ROLL 2 OF 3

Texas Department of Transportation
DALLAS DISTRICT
MOHAMED K. BUR, P.E. - DALLAS DISTRICT ENGINEER

STATE HIGHWAY 34 PEASBURG STUDY - KAUFMAN COUNTY
PURPLE CORRIDOR LAYOUT

CSJ: 0173-04-056

CORRIDOR LENGTH:	9.66 MILES
FUNCTIONAL CLASSIFICATION:	MULTI LANE
DESIGN SPEED (RURAL):	70 MPH (60 MPH ACH)
DESIGN SPEED (URBAN):	45 MPH

LEGEND

- ADMINISTRATIVE BUILDINGS
- CEMETERY
- CHURCH
- HISTORIC BRIDGES BY AGE
- HISTORIC SITE
- HOSPITAL
- SCHOOL
- TELEPHONE/CELLULAR/SMAL TOWER
- QUARRY
- WELL
- WATER TOWER
- WATER TREATMENT PLANT
- WATER WELL
- LAND USED FOR FARMING
- LANDFILL
- PARK
- PRISONS
- RAILROAD/CEMETERY
- RAILROADS (1 TRACK)
- RAILROADS (2 OR MORE TRACKS)
- REGULAR NON CITY LIMITS
- REGULAR CITY LIMITS
- FLOODPLAIN
- NEW BRIDGE (BY OTHERS)

PRELIMINARY
SUBJECT TO CHANGE

PROPERTIES OFTEN PREPARED BY OR UNDER THE DIRECTION OF:

FIELD NOTE NUMBER:	51706
DATE:	01/08/19
SCALE:	NONE
DESIGN TRIANGLE:	NONE

01/08/19

DRAWINGS IN THIS REVIEW ONLY ARE NOT TO BE USED FOR CONSTRUCTION OR CONVEYANCE PURPOSES

RPS

1610 Freeman, Suite 280
Plano, Texas, 75024
T 972.202.4240
Texas Reg Eng. 4164
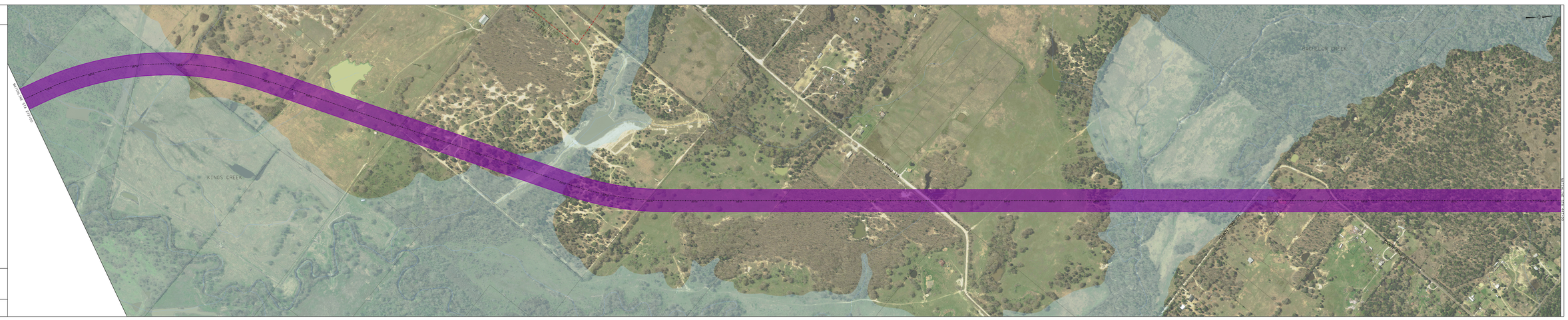
© 2018 Texas Department of Transportation
ALL RIGHTS RESERVED. All rights reserved.