ROLL 3 OF 3

**Texas Department of Transportation**
DALLAS DISTRICT
MOHAMED K. BUR, P.E. - DALLAS DISTRICT ENGINEER

STATE HIGHWAY 20 PEASHOOTY STUST - HAUPMAN COUNTY
PURPLE CORRIDOR LATOUT

CSJ: 0173-04-096

| | |
|---|---|
| CORRIDOR LENGTH | 9.66 MILES |
| FUNCTIONAL CLASSIFICATION | MULTI LANE |
| DESIGN SPEED (RURAL) | 70 MPH-100 MPH MOH |
| DESIGN SPEED (URBAN) | 45 MPH |

LOCATION MAP

LEGEND

- ADMINISTRATIVE BUILDINGS
- CEMETERY
- CHURCH
- DAMAGE
- DAMAGE BRIDGES BY ASE
- EXISTING SITE
- FIELD
- GRAVEL
- GRAVEL-CONDITIONAL TOWER
- QUARRY
- RANCH
- WATER WORK
- WATER TREATMENT PLANT
- WATER WELL
- TANK USED FOR FUMIGNG
- LANDFILL
- PARK
- PRISONS
- RAILROAD-CROSSING
- RAILROAD-TITLE-TRACK
- RAILROAD-TITLE-TRACK
- RURAL-OR-MINOR-CITY-LIMITS
- RURAL-OR-MINOR-CITY-LIMITS
- FLOODPLAIN
- TRUSS BRIDGE (BY OTHERS)

PRELIMINARY
SUBJECT TO CHANGE

PRELIMINARY PLANS PREPARED BY OR UNDER THE SUPERVISION OF:

POLLIE MORE, ALAMOS PE 11/06
SECRA TORRES, HOBLETLAN PE 09/00
— 8/3/2018

PRELIMINARY PLAN REVIEW ONLY AND IS NOT INTENDED FOR CONSTRUCTION, BIDDING OR PERMIT PURPOSES

RPS
1610 Freeman, Suite 280
Plano, Texas, 75024
T 972.202.4240
Texas Reg Eng. 4434
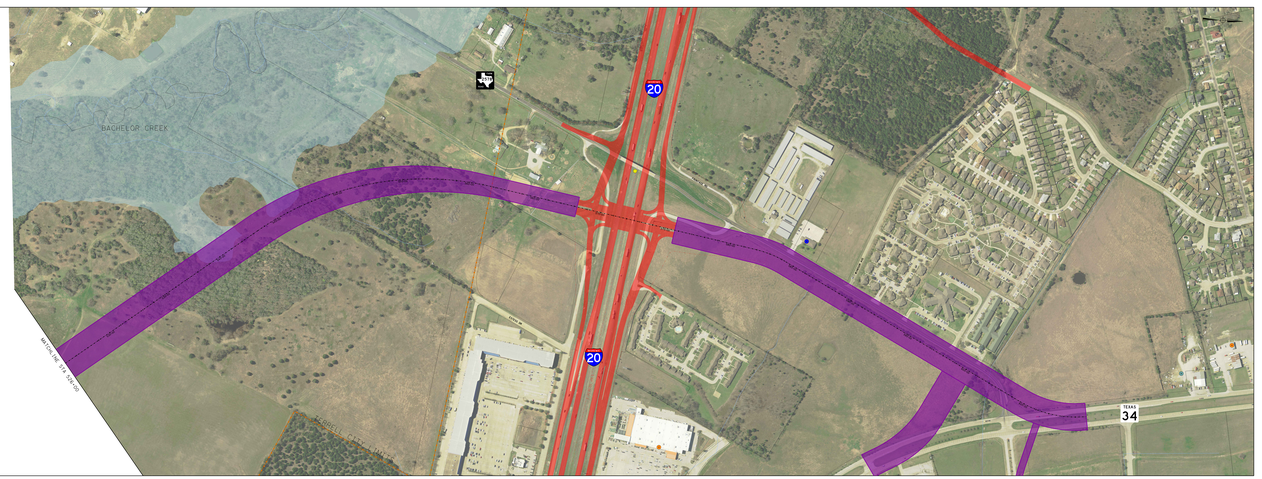
© 2018 Texas Department of Transportation
(512) 463-8630 ALL RIGHTS RESERVED