ROLL 3 OF 3

Texas Department of Transportation
DALLAS DISTRICT
MOHAMED K. BUR, P.E. - DALLAS DISTRICT ENGINEER

STATE HIGHWAY 34 FEASIBILITY STUDY - KAUFMAN COUNTY
TOLLGATE CORRIDOR LAYOUT

CSJ: 0173-04-096

CORRIDOR LENGTH:	9.34 MILES
FUNCTIONAL CLASSIFICATION:	MULTI LANE
DESIGN SPEED (RURAL):	80 MPH (60 MPH MIN)
DESIGN SPEED (URBAN):	45 MPH

LOCATION MAP

LEGEND

- ADMINISTRATIVE BUILDINGS
- CEMETERY
- CHURCH
- HISTORIC BRIDGES BY ASE
- HISTORIC SITE
- MILL
- MUSEUM
- NATIONAL/LOCAL/CELL TOWER
- QUARRY
- RANCH
- WATER TREATMENT PLANT
- WATER WELL
- LAND USED FOR FARMING
- LANDFILL
- PARK
- PRISONS
- RACETRACKS/DRAG RACEWAYS/CITY LIMITS
- RAILROAD/CITY LIMITS
- REAL ESTATE NEW CITY LIMITS
- REAL ESTATE NEW CITY LIMITS
- FLOODPLAIN
- FLOOD BRIDGE (BY OTHERS)

PRELIMINARY
SUBJECT TO CHANGE

THIS PRELIMINARY LAYOUT WAS PREPARED BY OR UNDER THE SUPERVISION OF:

PRELIM. ROAD DESIGNER:	TYLER
DESIGN TRAINING ENGINEER:	DAVID

4/3/2018

PRELIMINARY LAYOUT PLAN ONLY AND IS NOT INTENDED FOR CONSTRUCTION PURPOSES.

RPS

1610 Freeport, Suite 280
Plano, Texas 75024
T 972.202.4240
Texas Reg Eng. #F-439
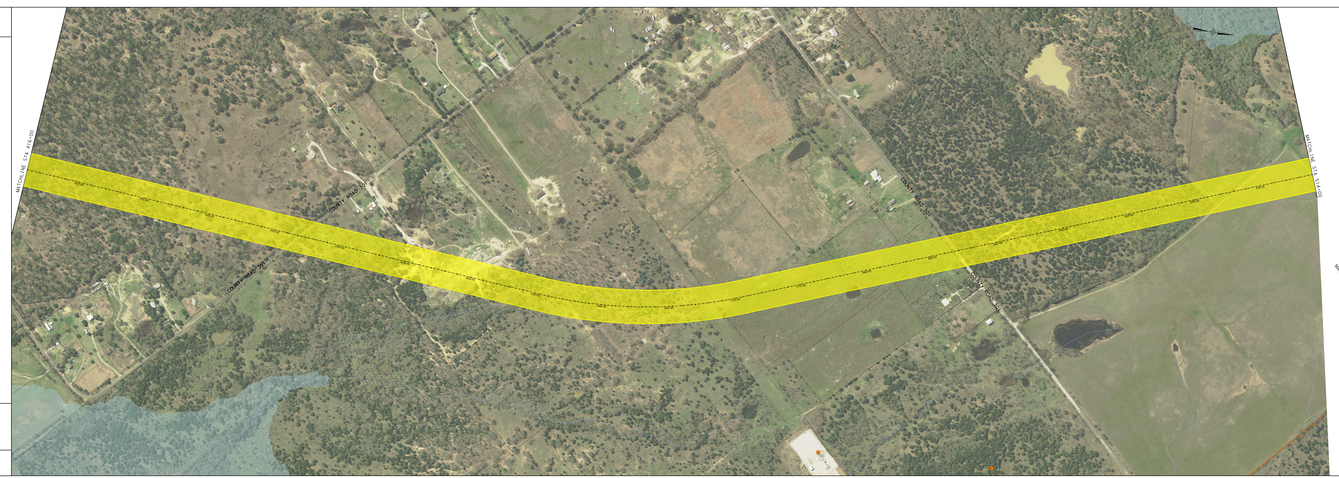
© 2018 Texas Department of Transportation
Texas Department of Transportation. All rights reserved.