Texas Department of Transportation

DALLAS DISTRICT
MOHAMED K. BUR, P.E.
DISTRICT ENGINEER

DESIGN SCHEMATIC SH 5

FROM: SOUTH OF FM 1378 TO SOUTH OF CR 275

COLLIN COUNTY

LOCATION MAP: N/A

APRIL 1, 2020

Michael Baker INTERNATIONAL
801 (8) Freeway, Suite 800, Irving, TX 75234
TBPE Registration No. F-2672

PLAN & PROFILE
SH 5
STA 95+00 TO STA 150+00

RECOMMED BY:		SUBD. NO.		FEDERAL AID PROJECT NO.		SHEET NO.	# OF TO ROLLS
BAKER	6			XX XXX XXXX		S-004	
DRAWN BY:	STATE	DIST.		COUNTY			
BAKER	TEXAS	DAL		COLLIN			
CHECKED BY:	CONT.	SEC.	JOB		HIGHWAY NO.		
BAKER	0047	05	058, etc.		SH 5		

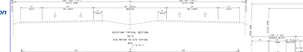

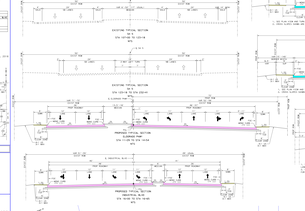

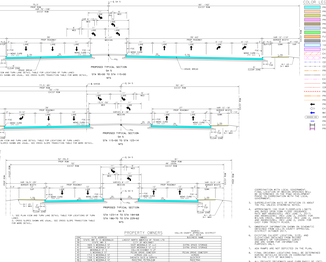

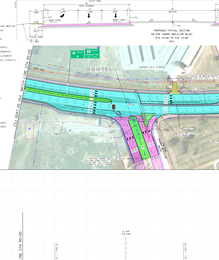

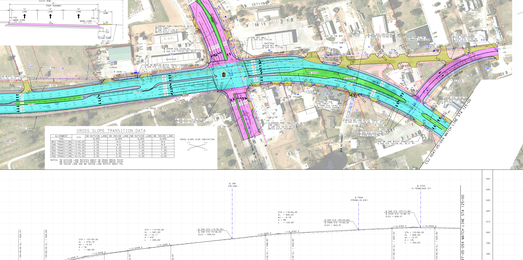

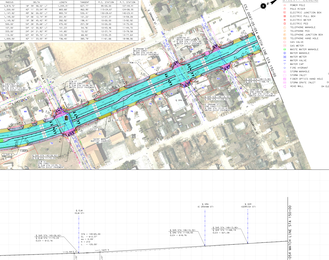

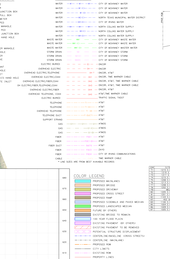

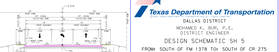

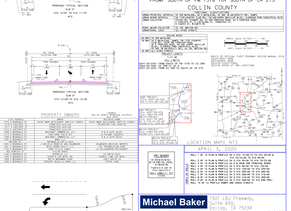

Texas Department of Transportation

DALLAS DISTRICT
MOHAMED K. BUR, P.E.
DISTRICT ENGINEER

DESIGN SCHEMATIC SH 5

FROM: SOUTH OF FM 1378 TO SOUTH OF CR 275

COLLIN COUNTY

LOCATION MAP: N/A

APRIL 1, 2020

Michael Baker INTERNATIONAL
801 (8) Freeway, Suite 800, Irving, TX 75234
TBPE Registration No. F-2672

PLAN & PROFILE
SH 5
STA 95+00 TO STA 150+00

RECOMMED BY:		SUBD. NO.		FEDERAL AID PROJECT NO.		SHEET NO.	# OF TO ROLLS
BAKER	6			XX XXX XXXX		S-004	
DRAWN BY:	STATE	DIST.		COUNTY			
BAKER	TEXAS	DAL		COLLIN			
CHECKED BY:	CONT.	SEC.	JOB		HIGHWAY NO.		
BAKER	0047	05	058, etc.		SH 5		