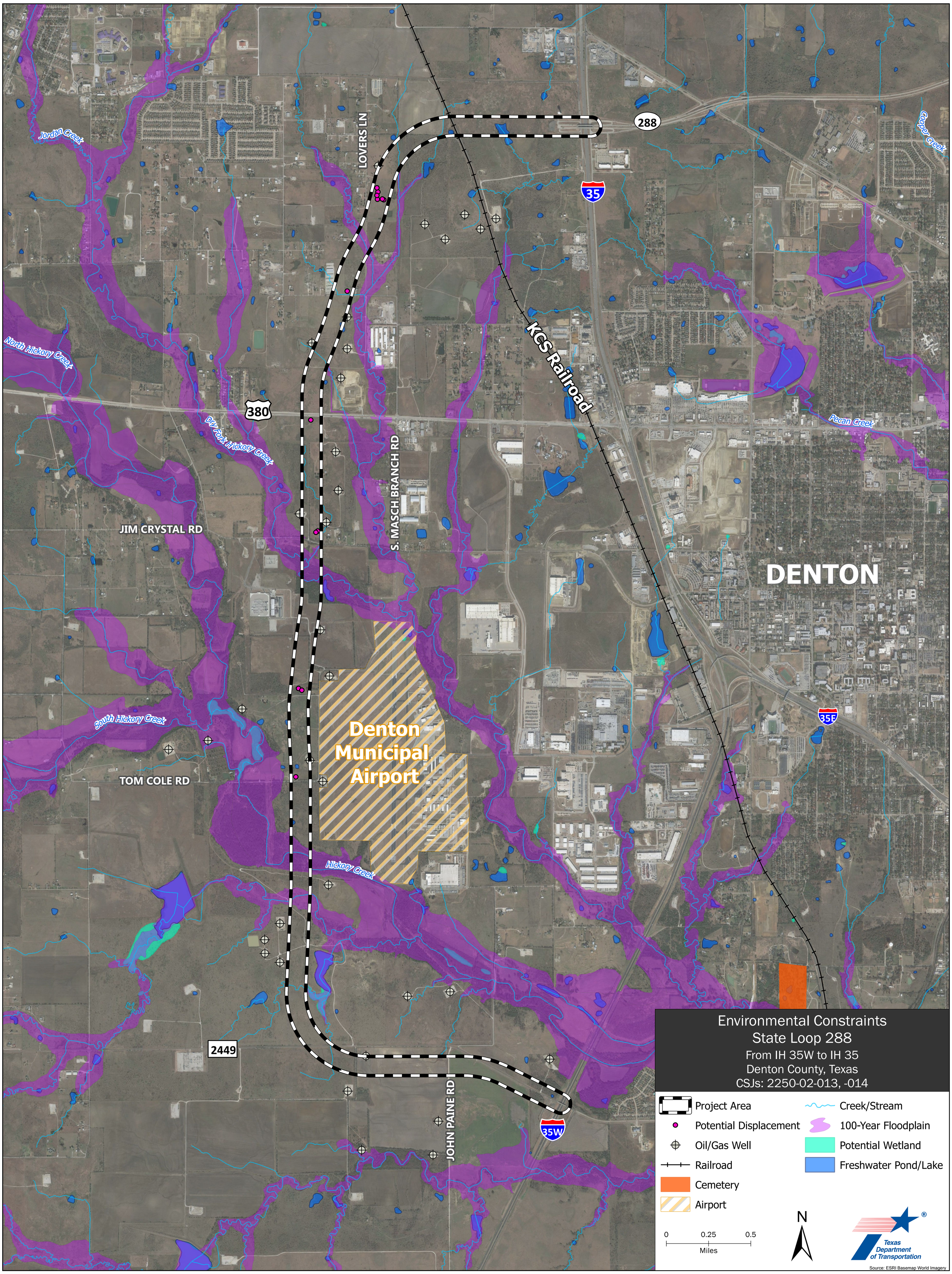
Environmental Constraints
State Loop 288
From IH 35W to IH 35
Denton County, Texas
CSJs: 2250-02-013, -014
Project Area
Potential Displacement
Oil/Gas Well
Railroad
Cemetery
Airport
Creek/Stream
100-Year Floodplain
Potential Wetland
Freshwater Pond/Lake
0
0.25
0.5
Miles
N
Texas Department of Transportation
Source: ESRI Basemap World Imagery
DENTON
Denton Municipal Airport
KCS Railroad
LOVERS LN
S. MASCH BRANCH RD
JIM CRYSTAL RD
TOM COLE RD
JOHN PAINE RD
288
35
35E
35W
380
2449
Jordan Creek
North Hickory Creek
Dry Fork Hickory Creek
South Hickory Creek
Hickory Creek
Pecan Creek
Cooper Creek