US 175 Improvements Public Hearing

Location: L.F. Raynes Board Room at
the Crandall ISD Administration Offices
400 W. Lewis Street
Crandall, TX 75114

Thursday, January 10, 2019
Open House 6:00 PM
Formal Presentation 7:00 PM

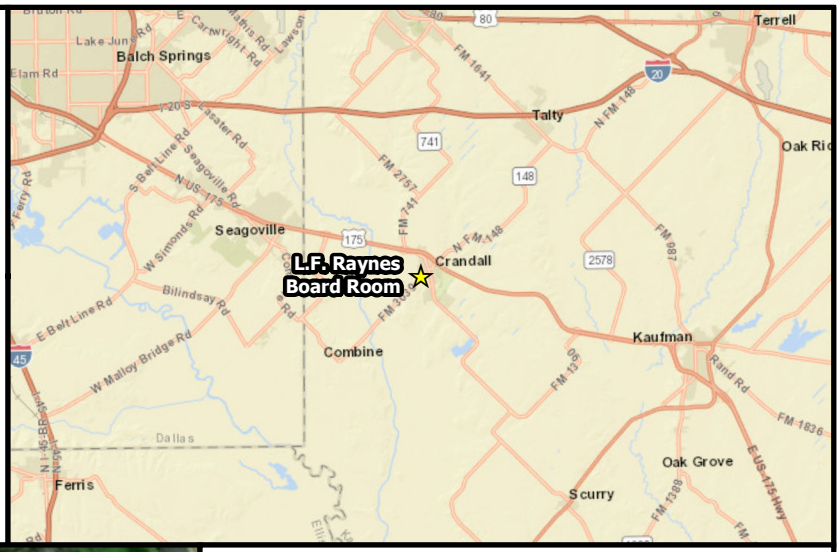

Directions:

From North:
head southeast on US 175
take exit toward Crandall/FM 148,
merge onto US 175 Frontage Road,
turn right onto College Street,
turn right onto Church Street,
turn left onto 4th Street,
turn right onto Lewis Street,
after driving approximately 1/4-mile,
L.F. Raynes Board Room is on the right.
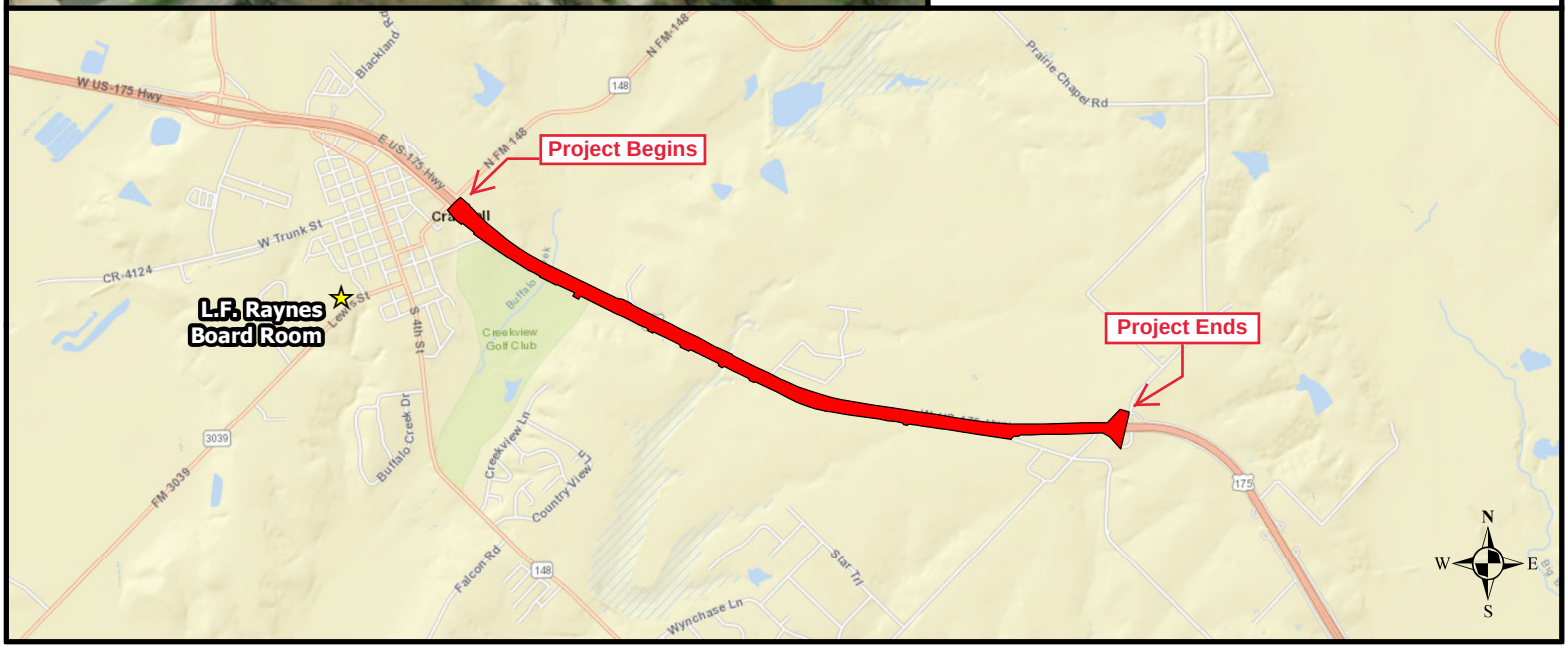
From South:
head northwest on US 175
take exit toward Crandall/FM 148,
merge onto US 175 Frontage Road,
turn left onto College Street,
turn right onto Church Street,
turn left onto 4th Street,
turn right onto Lewis Street,
after driving approximately 1/4-mile,
L.F. Raynes Board Room is on the right.