Texas Department of Transportation

EL PASO DISTRICT

DRAFT

HORIZON BOULEVARD CORRIDOR STUDY

EL PASO COUNTY, TEXAS

FROM ALAMEDA AVE (SH 20) TO ASCENSION ST
CSJ: 3451-01-032
LENGTH: 9.4 MILES

DATE: MARCH 2020

ROADWAY	SPEED	CLASSIFICATION
FM 1281 HORIZON BLVD	45 MPH	URBAN PRINCIPAL ARTERIAL

ROLL 2 OF 4

INDEX OF SHEETS

ROLL 1 OF 4: ALAMEDA AVE TO THUNDER RD
ROLL 2 OF 4: THUNDER RD TO GREEN DESERT CIR
ROLL 3 OF 4: GREEN DESERT CIR TO KENAZO AVE
ROLL 4 OF 4: KENAZO AVE TO ASCENSION ST

LEGEND

- MUNICIPALITY BOUNDARY
- MUNICIPALITY R.O.W.
- APPARENT R.O.W.
- RAILROAD
- ROADWAY
- MEDIAN - LONG TERM
- MEDIAN - MID TERM
- MEDIAN - SHORT TERM
- BUS PULLOUT
- LANDSCAPE
- SHARED USE PATH
- CURB AND GUTTER
- TRAFFIC SIGNAL
- PEDESTRIAN HYBRID BEACON
- ADA RAMPS
- BULBOUTS/WEDGES
- BUS PULLOUT
- BUS PULLOUT & SHELTER
- PROPOSED STORM SYSTEM
- PROPOSED DITCH
- PROPOSED INLET
- EXISTING STORM SYSTEM
- EXISTING CULVERTS
- EXISTING INLET
- PROPOSED RETENTION POND
- PROPOSED DETENTION POND

(S) SHORT TERM PROPOSALS
(M) MID TERM PROPOSALS
(L) LONG TERM PROPOSALS

0 200 400

PRELIMINARY
SUBJECT TO CHANGE

NOTE:
IMPROVEMENTS SHOWN ARE FOR LONG TERM SOLUTIONS UNLESS OTHERWISE CALLED OUT ON THE ROLL PLOT FOR SHORT AND MID-TERM SOLUTIONS

CDM Smith

ECO. RES. ECO. NO.	FEDERAL AID PROJECT	SHEET NO.
		2 OF 4

STATE	DIST.	COUNTY
TEXAS	ELP	EL PASO

CONTROL	SECTION	JOB	HIGHWAY
3451	01	VARIOUS	FM 1281

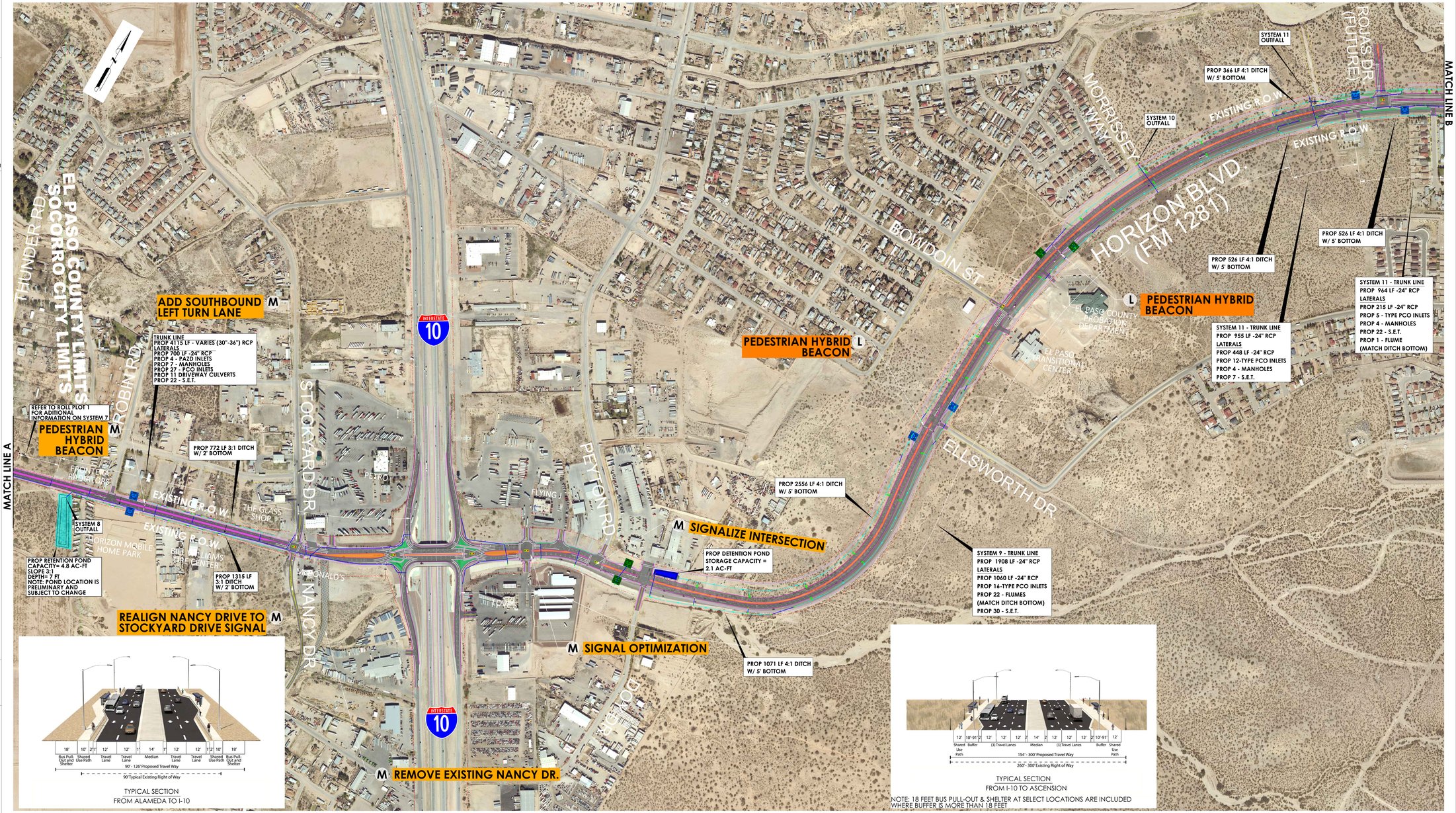

TYPICAL SECTION
FROM ALAMEDA TO I-10

TYPICAL SECTION
FROM I-10 TO ASCENSION

NOTE: 18 FEET BUS PULL-OUT & SHELTER AT SELECT LOCATIONS ARE INCLUDED WHERE BUFFER IS MORE THAN 18 FEET

Texas Department of Transportation

EL PASO DISTRICT

DRAFT

HORIZON BOULEVARD CORRIDOR STUDY

EL PASO COUNTY, TEXAS

FROM ALAMEDA AVE (SH 20) TO ASCENSION ST
CSJ: 3451-01-032
LENGTH: 9.4 MILES

DATE: MARCH 2020

ROADWAY	SPEED	CLASSIFICATION
FM 1281 HORIZON BLVD	45 MPH	URBAN PRINCIPAL ARTERIAL

ROLL 2 OF 4

INDEX OF SHEETS

ROLL 1 OF 4: ALAMEDA AVE TO THUNDER RD
ROLL 2 OF 4: THUNDER RD TO GREEN DESERT CIR
ROLL 3 OF 4: GREEN DESERT CIR TO KENAZO AVE
ROLL 4 OF 4: KENAZO AVE TO ASCENSION ST

LEGEND

- MUNICIPALITY BOUNDARY
- MUNICIPALITY R.O.W.
- APPARENT R.O.W.
- RAILROAD
- ROADWAY
- MEDIAN - LONG TERM
- MEDIAN - MID TERM
- MEDIAN - SHORT TERM
- BUS PULLOUT
- LANDSCAPE
- SHARED USE PATH
- CURB AND GUTTER
- TRAFFIC SIGNAL
- PEDESTRIAN HYBRID BEACON
- ADA RAMPS
- BULBOUTS/WEDGES
- BUS PULLOUT
- BUS PULLOUT & SHELTER
- PROPOSED STORM SYSTEM
- PROPOSED DITCH
- PROPOSED INLET
- EXISTING STORM SYSTEM
- EXISTING CULVERTS
- EXISTING INLET
- PROPOSED RETENTION POND
- PROPOSED DETENTION POND

(S) SHORT TERM PROPOSALS
(M) MID TERM PROPOSALS
(L) LONG TERM PROPOSALS

0 200 400

PRELIMINARY
SUBJECT TO CHANGE

NOTE:
IMPROVEMENTS SHOWN ARE FOR LONG TERM SOLUTIONS UNLESS OTHERWISE CALLED OUT ON THE ROLL PLOT FOR SHORT AND MID-TERM SOLUTIONS

CDM Smith

ECO. RES. ECO. NO.	FEDERAL AID PROJECT	SHEET NO.
		2 OF 4

STATE	DIST.	COUNTY
TEXAS	ELP	EL PASO

CONTROL	SECTION	JOB	HIGHWAY
3451	01	VARIOUS	FM 1281