Texas Department of Transportation

EL PASO DISTRICT

DRAFT

HORIZON BOULEVARD CORRIDOR STUDY

EL PASO COUNTY, TEXAS

FROM ALAMEDA AVE (SH 20) TO ASCENSION ST
CSJ: 3451-01-032
LENGTH: 9.4 MILES

DATE: MARCH 2020

ROADWAY	SPEED	CLASSIFICATION
FM 1281 HORIZON BLVD	45 MPH	URBAN PRINCIPAL ARTERIAL

ROLL 4 OF 4

INDEX OF SHEETS

ROLL 1 OF 4: ALAMEDA AVE TO THUNDER RD
ROLL 2 OF 4: THUNDER RD TO GREEN DESERT CIR
ROLL 3 OF 4: GREEN DESERT CIR TO KENAZO AVE
ROLL 4 OF 4: KENAZO AVE TO ASCENSION ST

LEGEND

- MUNICIPALITY BOUNDARY
- MUNICIPALITY R.O.W.
- APPARENT R.O.W.
- RAILROAD
- ROADWAY
- MEDIAN - LONG TERM
- MEDIAN - MID TERM
- MEDIAN - SHORT TERM
- BUS PULLOUT
- LANDSCAPE
- SHARED USE PATH
- CURB AND GUTTER
- TRAFFIC SIGNAL
- PEDESTRIAN HYBRID BEACON
- ADA RAMPS
- BULBOUTS/WEDGES
- BUS PULLOUT
- BUS PULLOUT & SHELTER
- PROPOSED STORM SYSTEM
- PROPOSED DITCH
- PROPOSED INLET
- EXISTING STORM SYSTEM
- EXISTING CULVERTS
- EXISTING INLET
- PROPOSED RETENTION POND
- PROPOSED DETENTION POND

(S) SHORT TERM PROPOSALS
(M) MID TERM PROPOSALS
(L) LONG TERM PROPOSALS

0 200 400

PRELIMINARY
SUBJECT TO CHANGE

NOTE:
IMPROVEMENTS SHOWN ARE FOR LONG TERM SOLUTIONS UNLESS OTHERWISE CALLED OUT ON THE ROLL PLOT FOR SHORT AND MID-TERM SOLUTIONS

CDM Smith

FEDERAL AID PROJECT			SHEET NO.
STATE	DIST.	COUNTY	
TEXAS	ELP	EL PASO	
CONTROL	SECTION	JOB	HIGHWAY
3451	01	VARIOUS	FM 1281

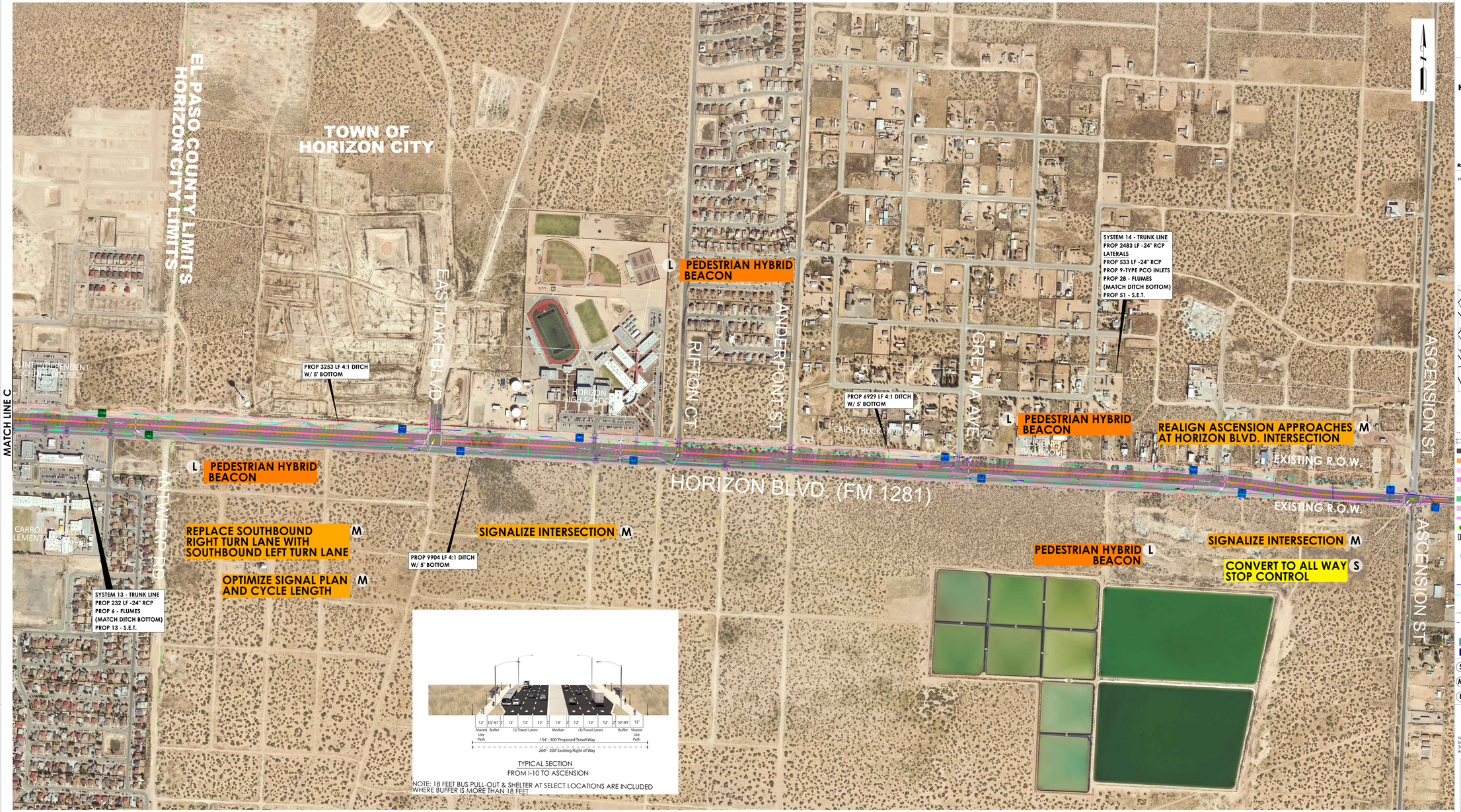

Texas Department of Transportation

EL PASO DISTRICT

DRAFT

HORIZON BOULEVARD CORRIDOR STUDY

EL PASO COUNTY, TEXAS

FROM ALAMEDA AVE (SH 20) TO ASCENSION ST
CSJ: 3451-01-032
LENGTH: 9.4 MILES

DATE: MARCH 2020

ROADWAY SPEED CLASSIFICATION
FM 1281 HORIZON BLVD 45 MPH URBAN PRINCIPAL ARTERIAL

ROLL 4 OF 4

INDEX OF SHEETS

ROLL 1 OF 4: ALAMEDA AVE TO THUNDER RD
ROLL 2 OF 4: THUNDER RD TO GREEN DESERT CIR
ROLL 3 OF 4: GREEN DESERT CIR TO KENAZO AVE
ROLL 4 OF 4: KENAZO AVE TO ASCENSION ST

LEGEND
MUNICIPALITY BOUNDARY
MUNICIPALITY R.O.W.
APPARENT R.O.W.
RAILROAD
ROADWAY
MEDIAN - LONG TERM
MEDIAN - MID TERM
MEDIAN - SHORT TERM
BUS PULLOUT
LANDSCAPE
SHARED USE PATH
CURB AND GUTTER
TRAFFIC SIGNAL
PEDESTRIAN HYBRID BEACON
ADA RAMPS
BULBOUTS/WEDGES
BUS PULLOUT
BUS PULLOUT & SHELTER
PROPOSED STORM SYSTEM
PROPOSED DITCH
PROPOSED INLET
EXISTING STORM SYSTEM
EXISTING CULVERTS
EXISTING INLET
PROPOSED RETENTION POND
PROPOSED DETENTION POND
(S) SHORT TERM PROPOSALS
(M) MID TERM PROPOSALS
(L) LONG TERM PROPOSALS
0 200 400
PRELIMINARY SUBJECT TO CHANGE
NOTE:
IMPROVEMENTS SHOWN ARE FOR LONG TERM SOLUTIONS UNLESS OTHERWISE CALLED OUT ON THE ROLL PLOT FOR SHORT AND MID-TERM SOLUTIONS
CDM Smith
FEDERAL AID PROJECT SHEET NO.
STATE DIST. COUNTY
TEXAS ELP EL PASO
CONTROL SECTION JOB HIGHWAY
3451 01 VARIOUS FM 1281