Master Plan Diagrammatic > Recommended Improvements to the Mesa St. – SH 20 Corridor

Diagrama del plan maestro > Mejoras Recomendadas al Corredor Mesa St. - SH 20

THIS EXHIBIT PRESENTS TRANSPORTATION IMPROVEMENT CONCEPTS FOR THE SH 20 / MESA STREET CORRIDOR CURRENTLY BEING STUDIED IN AN ONGOING TxDOT *MESA ST. - SH 20 CORRIDOR STUDY*. THIS TRAFFIC ENGINEERING & PLANNING STUDY SUPPORTS TxDOT'S THREE PRIMARY CORRIDOR OBJECTIVES: IMPROVED SAFETY, CONGESTION RELIEF, AND TRANSPORTATION RELIABILITY. THE CONCEPTS ARE EACH SUBJECT TO FUTURE DETAILED DESIGN AND TRAVEL DEMAND ANALYSES, COST ESTIMATION, FUNDING PROCUREMENT, AND PUBLIC INVOLVEMENT.

ESTA FICHA PRESENTA LOS CONCEPTOS DE MEJORA DE TRANSPORTE PARA LOS CORREDORES SH 20 / MESA STREET ACTUALMENTE REVISADOS POR UN ESTUDIO EN CURSO DEL TxDOT *MESA ST. - SH 20 ESTUDIO DE CORREDORES*. EL ESTUDIO DE TRÁFICO Y PLANIFICACIÓN APOYA EL ESFUERZO TRES PRIMARIO DE TxDOT OBJETIVOS: MEJORAR LA SEGURIDAD, EL ALIVIO DE CONGESTIÓN, Y LA FIABILIDAD DEL TRANSPORTE. LOS CONCEPTOS ESTÁN SUJETOS A FUTUROS ANÁLISIS DE VOLÚMENES DE DISEÑO Y DEMANDA DE VIAJES, ESTIMACIÓN DE COSTOS, ADQUISICIÓN DE FONDOS Y PARTICIPACIÓN PÚBLICA.

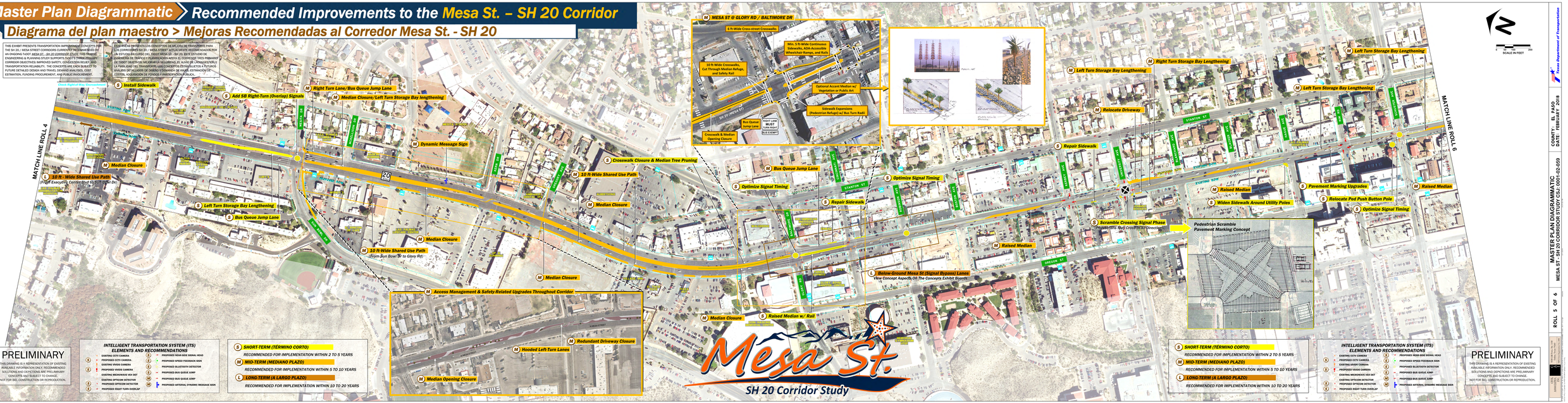

PRELIMINARY

THIS DRAWING IS A REPRESENTATION OF EXISTING AVAILABLE INFORMATION ONLY. RECOMMENDED SOLUTIONS AND DEFECTIONS ARE PRELIMINARY CONCEPTS AND SUBJECT TO CHANGE. NOT FOR BID, CONSTRUCTION OR REPRODUCTION.

INTELLIGENT TRANSPORTATION SYSTEM (ITS) ELEMENTS AND RECOMMENDATIONS

- EXISTING CCTV CAMERA
- PROPOSED CCTV CAMERA
- EXISTING VIVIDS CAMERA
- PROPOSED VIVIDS CAMERA
- EXISTING MICROWAVE VEH DET
- EXISTING OPTICOM DETECTOR
- PROPOSED OPTICOM DETECTOR
- PROPOSED RIGHT TURN OVERLAP
- PROPOSED NEAR-SIDE SIGNAL HEAD
- PROPOSED SPEED FEEDBACK SIGN
- PROPOSED BLUETOOTH DETECTOR
- PROPOSED BUS QUEUE JUMP
- PROPOSED BUS QUEUE JUMP
- PROPOSED ARTERIAL DYNAMIC MESSAGE SIGN

S SHORT-TERM (TERMINO CORTO)
RECOMMENDED FOR IMPLEMENTATION WITHIN 2 TO 5 YEARS

M MID-TERM (MEDIANO PLAZO)
RECOMMENDED FOR IMPLEMENTATION WITHIN 5 TO 10 YEARS

L LONG-TERM (A LARGO PLAZO)
RECOMMENDED FOR IMPLEMENTATION WITHIN 10 TO 20 YEARS

PRELIMINARY

THIS DRAWING IS A REPRESENTATION OF EXISTING AVAILABLE INFORMATION ONLY. RECOMMENDED SOLUTIONS AND DEFECTIONS ARE PRELIMINARY CONCEPTS AND SUBJECT TO CHANGE. NOT FOR BID, CONSTRUCTION OR REPRODUCTION.

INTELLIGENT TRANSPORTATION SYSTEM (ITS) ELEMENTS AND RECOMMENDATIONS

SHORT-TERM (TERMINO CORTO)
RECOMMENDED FOR IMPLEMENTATION WITHIN 2 TO 5 YEARS

MID-TERM (MEDIANO PLAZO)
RECOMMENDED FOR IMPLEMENTATION WITHIN 5 TO 10 YEARS

LONG-TERM (A LARGO PLAZO)
RECOMMENDED FOR IMPLEMENTATION WITHIN 10 TO 20 YEARS

Texas Department of Transportation

COUNTY: EL PASO
DATE: FEBRUARY 2018

MASTER PLAN DIAGRAMMATIC
MESA ST - SH 20 CORRIDOR STUDY CSJ: 0001-02-059

ROLL 5 OF 6

Texas Department of Transportation

COUNTY: EL PASO
DATE: FEBRUARY 2018

MASTER PLAN DIAGRAMMATIC
MESA ST - SH 20 CORRIDOR STUDY CSJ: 0001-02-059

ROLL 5 OF 6