Texas Department of Transportation

FORT WORTH DISTRICT
LOYL C. BUSSELL, P.E., DISTRICT ENGINEER

PUBLIC MEETING DISPLAY
US81/US287
JULY 14, 2020

FROM NORTH OF CR4228
TO: SOUTH OF CR 4219
ELLIS COUNTY
CSJ: 0034R-04
PROJECT LENGTH 2.40 MILES

FUNCTIONAL CLASS: RURAL FREEWAY

PAVEMENT TYPE	DESIGN SPEED	CURRENT FUNC. CLASSIFICATION
CONCRETE PAVEMENT	75 MPH	RURAL PRINC. ARTERIAL
CONCRETE PAVEMENT	75 MPH	RURAL PRINC. ARTERIAL
CONCRETE PAVEMENT	75 MPH	RURAL PRINC. ARTERIAL
CONCRETE PAVEMENT	75 MPH	RURAL PRINC. ARTERIAL

PROJECT LOCATION MAP
NOT TO SCALE

LEGEND

EXISTING ASPHALT PAVEMENT	PROPOSED FUTURE CONCRETE PAVEMENT	EXISTING RIGHT OF WAY
EXISTING CONCRETE PAVEMENT	EXISTING PROPOSED RIGHT OF WAY	EXISTING CONTROL OF ACCESS
PROPOSED ASPHALT PAVEMENT	EXISTING RIGHT OF WAY (R.O.W.)	EXISTING CONTROL OF ACCESS
PROPOSED CONCRETE PAVEMENT	PROPOSED RIGHT OF WAY (R.O.W.)	PROPOSED CONTROL OF ACCESS
PROPOSED ASPHALT OVER CONC. PAVEMENT	EXISTING RIGHT OF WAY (R.O.W.)	PROPOSED CONTROL OF ACCESS
PROPOSED CONCRETE OVER CONC. PAVEMENT	PROPOSED RIGHT OF WAY (R.O.W.)	PROPOSED CONTROL OF ACCESS

PRELIMINARY - FOR REVIEW PURPOSE ONLY
NOT FOR CONSTRUCTION OR BIDDING
P.E. NUMBER N/A
DATE N/A

© 2020 BY TEXAS DEPARTMENT OF TRANSPORTATION
ALL RIGHTS RESERVED

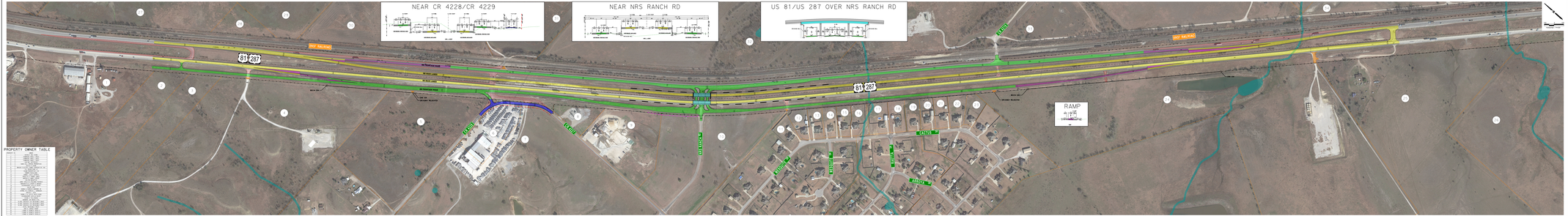

Texas Department of Transportation

FORT WORTH DISTRICT
LOYL C. BUSSELL, P.E., DISTRICT ENGINEER

PUBLIC MEETING DISPLAY
US81/US287
JULY 14, 2020

FROM NORTH OF CR4228
TO: SOUTH OF CR 4219
ELLIS COUNTY
CSJ: 0034R-04
PROJECT LENGTH 2.40 MILES

FUNCTIONAL CLASS: RURAL FREEWAY

PAVEMENT TYPE	DESIGN SPEED	CURRENT FUNC. CLASSIFICATION
CONCRETE PAVEMENT	75 MPH	RURAL PRINC. ARTERIAL
CONCRETE PAVEMENT	75 MPH	RURAL PRINC. ARTERIAL
CONCRETE PAVEMENT	75 MPH	RURAL PRINC. ARTERIAL
CONCRETE PAVEMENT	75 MPH	RURAL PRINC. ARTERIAL

PROJECT LOCATION MAP
NOT TO SCALE

LEGEND

EXISTING ASPHALT PAVEMENT	PROPOSED FUTURE CONCRETE PAVEMENT	EXISTING RIGHT OF WAY
EXISTING CONCRETE PAVEMENT	EXISTING PROPOSED RIGHT OF WAY	EXISTING CONTROL OF ACCESS
PROPOSED ASPHALT PAVEMENT	EXISTING RIGHT OF WAY (R.O.W.)	EXISTING CONTROL OF ACCESS
PROPOSED CONCRETE PAVEMENT	PROPOSED RIGHT OF WAY (R.O.W.)	PROPOSED CONTROL OF ACCESS
PROPOSED ASPHALT OVER CONC. PAVEMENT	EXISTING RIGHT OF WAY (R.O.W.)	PROPOSED CONTROL OF ACCESS
PROPOSED CONCRETE OVER CONC. PAVEMENT	PROPOSED RIGHT OF WAY (R.O.W.)	PROPOSED CONTROL OF ACCESS

PRELIMINARY - FOR REVIEW PURPOSE ONLY
NOT FOR CONSTRUCTION OR BIDDING
P.E. NUMBER N/A
DATE N/A

© 2020 BY TEXAS DEPARTMENT OF TRANSPORTATION
ALL RIGHTS RESERVED