Documentation of Public Meeting

Project Location
I-30: Linkcrest Drive to I-820
Tarrant County, Texas
CSJ: 1068-01-214

Meeting Location
Covenant Classical School
1701 Wind Star Way
Fort Worth, TX 76108

Meeting Date and Time
Wednesday, December 5, 2018
6:00 p.m. to 8:00 p.m.

Translation Services
None requested

Presenters
Open House Format
No Formal Presentation

Elected Officials in Attendance (2)
Jim Cansey, Annetta City Council, Place 4
Gregg Geesa, White Settlement City Council, Place 5

Total Number of Attendees (approx.)
Total: 152
Elected officials: 2
General public: 128
Project representatives: 22

Total Number of Commenters
36 written comments received

Contents

A. Comment/Response Matrix
B. Notices
    1. White Settlement Bomber News Ad
    2. La Estrella Ad
    3. TxDOT Webpage Posting
C. Mailouts
    1. Elected Officials
    2. Adjacent Property Owners
    3. Stakeholders
D. Sign-in Sheets
    1. Elected Officials
    2. Public
    3. Project Staff
E. Comments Received
F. Displays
    1. Public Meeting Presentation
    2. Schematic Displays
    3. Environmental Constraints Map
    4. Welcome Boards
G. Handouts
    1. Public Meeting Presentation Handout
    2. Fact Sheet
    3. Comment Form
H. Photographs
I. Meetings with Affected Property Owners (MAPO) Summaries

A. Comment/Response Matrix

Comment Number	Name	Date Received	Source	Topic	Response
1	Nancy Chapman 3708 Ben Creek Ct Aledo, TX 7608 817-560-4646	12/5/18	Comment Form	High volumes of traffic exit I-30 going east at Spur 580 to avoid slow moving traffic on I-30 and as a short cut to 820 South. My concern would be for the people from Lost Creek/Linkcrest on the access road heading east trying to yield/merge to the traffic coming off when the volume is high. Currently the 3 way stop regulate that and allows the Lost Creek people to cross 580 or get on 580. There would be 2 lanes of access road cars trying to gain access to 580 when the cars exiting 30 are bumper to bumper. This usually occurs when there is stop and go traffic due to accident or rush hour. Also the rt curved turn onto 580 (from access road and off ramp of I-30 east) might need to be 2 lanes since most of the people exiting I-30 going east are exiting to get onto 580 going east, and so will be taking that curve which is down to 1 lane from 3 lanes on the access road/I-30 off ramp.	The widening of I-30 to a total of three lanes in each direction will reduce the congestion on I-30 which will reduce the amount of traffic which is using Spur 580 as a cut through to gain access to I-820. The proposed design will provide an exclusive lane for traffic which is exiting from I-30 in the eastbound direction and two lanes for eastbound traffic on the frontage roads. Traffic analyses are being performed to determine the most optimal configuration of the intersection of the I-30 eastbound frontage road with Spur 580. If necessary to provide an acceptable Level of Service the eastbound right turn would be two lanes. However, it is anticipated at this time that it would only be one lane based on the projected traffic demand at this intersection.
2	Brenda Bentley 3801 Linklea 817-773-8622	12/5/18	Comment Form	This is going to be wonderful!	Thank you for your comment.
3	Jim Camsey	12/5/18	Comment Form	NCTCOG needs a continuous access and/or frontage roads along I-30 from Alemeda to Linkcrest to allow for alternate route in case of wreck on I-30 and for bicycle usage to avoid freeway traffic both westbound and eastbound. Recommended alternative: westbound frontage road from Westpoint to	All alternatives would provide continuous frontage roads throughout the length of the corridor in both directions with a minimum of two lanes in each direction. These would be available for use during incidents. Due to the growth of traffic in the region, the freeway is being converted to an Urban Freeway. One of the requirements for an Urban Freeway is to maintain continuous one-way frontage roads in both directions

Comment Number	Name	Date Received	Source	Topic	Response
				Alemeda St. should be two-way. From Alemeda to Linkcrest and on can be one way westbound. Having two way traffic would allow for eastbound access road traffic and to turn left on Alemeda then turn right on frontage road and go to Westpoint then turn right and then cross 820 then turn left and get to 820 northbound.	instead of the two-way frontage roads. This provides for additional traffic carrying capacity of the frontage roads than two-way frontage roads and with the projected growth in the area these one-way two-lane frontage roads would be required. In addition, to the east of Spur 580 continuous one-way frontage roads exist and would be extended to the proposed interchange with Spur 580. If the one-way frontage roads were to stay between Linkcrest Drive and Spur 580 this would create a situation where you would have one-way frontage roads on either side of these interchanges with two-way frontage roads between. This would confuse drivers not familiar to the area and would cause a safety issue with drivers not being aware that some segments were indeed one-way.
4	Christian Ellis 415 Quail Ridge Road Aledo, TX 76008 817-920-0333	12/5/18	Comment Form	NCTCOG Alternative appears to be only option with an exit for Academy Blvd for I-30 westbound traffic. No option has a direct Academy exit for 30 eastbound traffic although Chapel Creek exit could be used. Academy is scheduled to be a major arterial by City of FW and should have as much exit opportunity as possible for I-30 traffic.	All alternatives have a direct exit to Academy Boulevard. The major differences between the alternatives is that the westbound exit to Academy Boulevard is located to the east of the I-820 direct connector. It is not feasible to provide an eastbound exit ramp to Academy Boulevard due to the proximity of the existing Chapel Creek Boulevard entrance ramp which carries a significant amount of traffic. Traffic which wishes to access Academy Boulevard from the west would need to use the Chapel Creek Boulevard exit ramp. Providing an exit ramp to Academy Boulevard would impact both the operations and the safety of the I-30 westbound lanes.
5	Gregg Stewart 3921 Lost Creek Blvd 817-988-6100	12/5/18	Comment Form	Please, please, please put sound barrier between freeway and access road from west of Linkcrest to 580. Our neighborhood is already extremely noisy from truck and auto traffic noise.	A traffic noise analysis would be conducted as part of the environmental review to determine the potential noise impacts to potential receivers (including adjacent residential and commercial properties). The decision of installing a noise barrier would be determined during the environmental process through the noise impact analysis.

Comment Number	Name	Date Received	Source	Topic	Response
6	Jim Hekele 4400 Fair Ridge Rd Aledo, TX 76008 972-213-6848	12/5/18	Comment Form	Recommended alternative 1 and 2 look good. Option 3 with the roundabout is by far the least acceptable option – would not recommend proceeding with that option. Overall, I compliment the dept. for the work so far and designs. Good job! Now, let's make this happen sooner than later.	Thank you for your comment. The roundabouts shown on the roll plots were alternative intersection treatments that have been considered. A roundabout was considered at the intersection of Spur 580 with the I-30 eastbound frontage road but was not included in the Recommended alternative. Roundabouts have also been considered to be constructed by others at the intersections of the I-30 frontage roads with Alemeda Street but they would not be constructed as a part of this project. Future studies would evaluate the feasibility of installing roundabouts or other intersection types at these locations.
7	Stacey Jandrucko 500 W 7th Street, Ste. 1007 Fort Worth, TX 76102 217-335-3741	12/5/18	Comment Form	Change Walsh Ranch Blvd to correct name – Walsh Ranch Parkway. In favor of TxDOT preferred alternatives for 580 – Chapel Creek.	TxDOT will update the roll plots with the name. Thank you for your comment.
8	G. Malcolm Louden 500 West 7th Street Suite 1007 76102 817-335-3741	12/5/18	Comment Form	I am president of Walsh Ranch the 7,200 acres just west of the proposed improvements of I-30 from Loop 820 to the Linkcrest exit. I strongly support the proposed TxDOT improvements. The TxDOT proposed make traffic flow much better, safer especially at 580 intersection.	Thank you for your comment.
9	Marilyn Tonn 4101 Linkmeadow Dr. Aledo, TX 76008 817-999-4075	12/5/18	Comment Form	Noise suppression walls from Linkcrest Dr down to Lost Creek is a must. Prefer to not have roundabouts.	A traffic noise analysis would be conducted as part of the environmental review to determine the potential noise impacts to potential receivers (including adjacent residential and commercial properties). The decision of installing a noise barrier would be determined during the environmental process through the noise impact analysis.

Comment Number	Name	Date Received	Source	Topic	Response
					The roundabouts shown on the roll plots were alternative intersection treatments that have been considered. A roundabout was considered at the intersection of Spur 580 with the I-30 eastbound frontage road but was not included in the Recommended alternative. Roundabouts have also been considered to be constructed by others at the intersections of the I-30 frontage roads with Alemeda Street but they would not be constructed as a part of this project. Future studies would evaluate the feasibility of installing roundabouts or other intersection types at these locations.
10	Mike Tonn 4101 Linkmeadow Dr. Aledo, TX 76008 817-999-4091	12/5/18	Comment Form	Prefer not to have roundabouts. Too dangerous. Need noise suppression around Lost Creek addition. We get a lot of noise from I-30.	Recommended alternative does not include a roundabout. A traffic noise analysis would be conducted as part of the environmental review to determine the potential noise impacts to potential receivers (including adjacent residential and commercial properties). The decision of installing a noise barrier would be determined during the environmental process through the noise impact analysis.
11	John McMicken 11841 River View Way Aledo, TX 76008 817-793-6579	12/5/18	Comment Form	I prefer the recommended options. I don't like the one way into Lost Creek. I prefer the Linkcrest and 580 entrances, but understand that doesn't appear to be available. And I hate roundabouts.	Thank you for your comment. Due to the growth of traffic in the region, the freeway is being converted to an Urban Freeway. One of the requirements for an Urban Freeway is to maintain continuous one-way frontage roads in both directions instead of the two-way frontage roads. This provides for additional traffic carrying capacity of the frontage roads than two-way frontage roads and with the projected growth in the area these one-way two-lane frontage roads would be required. In addition, to the east of Spur 580 continuous one-way frontage roads exist and would be extended to the proposed interchange with Spur 580. If the one-way frontage roads were to stay between Linkcrest Drive and Spur 580 this would create a situation where you would have one-way frontage roads on either side of these interchanges with two-way frontage roads between. This would confuse drivers not familiar to the

Comment Number	Name	Date Received	Source	Topic	Response
					area and would cause a safety issue with drivers not being aware that some segments were indeed one-way. The roundabouts shown on the roll plots were alternative intersection treatments that have been considered. A roundabout was considered at the intersection of Spur 580 with the I-30 eastbound frontage road but was not included in the Recommended alternative. Roundabouts have also been considered to be constructed by others at the intersections of the I-30 frontage roads with Alemeda Street but they would not be constructed as a part of this project. Future studies would evaluate the feasibility of installing roundabouts or other intersection types at these locations.
12	Dale Fisher 3821 Ben Creek Ct. Aledo, TX 76008 817-244-9160	12/5/18	Comment Form	No Roundabouts! Killer. Option 2 preferred. 1) easy access to 580 from access road. 2) added traffic light improves safety at 580 and access road. 3) easy access to I-30 from 580 and access road from west. Option 1 OK.	The roundabouts shown on the roll plots were alternative intersection treatments that have been considered. A roundabout was considered at the intersection of Spur 580 with the I-30 eastbound frontage road but was not included in the Recommended alternative. Roundabouts have also been considered to be constructed by others at the intersections of the I-30 frontage roads with Alemeda Street but they would not be constructed as a part of this project. Future studies would evaluate the feasibility of installing roundabouts or other intersection types at these locations.
13	Michael K. Mercer 10632 Ambling Tr Fort Worth, TX 817-797-0413	12/5/18	Comment Form	I would like to express my concern, for safety, that you DO NOT put ANY roundabouts in! 18-wheelers and school buses that use the roads as access to various locations can not navigate roundabouts safely with other drivers. Just say no to round-a-crap.	The roundabouts shown on the roll plots were alternative intersection treatments that have been considered. A roundabout was considered at the intersection of Spur 580 with the I-30 eastbound frontage road but was not included in the Recommended alternative. Roundabouts have also been considered to be constructed by others at the intersections of the I-30 frontage roads with Alemeda Street but they would not be constructed as a part of this project. Future studies would evaluate the feasibility

Comment Number	Name	Date Received	Source	Topic	Response
					of installing roundabouts or other intersection types at these locations.
14	Gary Hogan 2117 Rolling Creek Road Fort Worth, TX 76108 817-773-4468 Chapel Creek Neighborhood Association President	12/5/18	Comment Form	There are currently development plans for 1700 homes in lands NW quadrant of Loop 820 and I-30. There is no access to eastbound I-30 except Chapel Creek Blvd for these homes proposed east of Chapel Creek Blvd to all proposals. I'd suggest just east of Longview Avenue bridge an eastbound I-30 on ramp vs. an off ramp is needed on south side of I-30 to improve mobility. Note current proposals require traffic east bound I-30 to use Chapel Creek Blvd or go via Alemeda to Hwy 80 then Loop 820 north to I-30 east. With increased roof tops commercial development is soon to follow w even increased traffic sent only to Chapel Creek Blvd – not good! Work with City of FW re access to major street arterial to provide access to future westbound frontage and access to I-30 E and westbound/west of CCB where more development is and will soon come.	The construction of an entrance ramp to eastbound I-30 between Longvue Avenue and I-820 is not feasible due to geometric constraints and the necessary ramp spacing requirements in this area. Longvue Avenue is located only 2,300 feet from the gore for the I-30 eastbound to I-820 NB direct connector (which will be widened to two lanes as part of this project). If the ramp was to be added, the gore areas would be located less than 2,000 feet apart and would provide a very short weaving segment between the requested ramp and the direct connector which would be carrying large amounts of weaving traffic that would provide for poor operations and safety in the area.
15	Gary Hogan 2117 Rolling Creek Road Fort Worth, TX 76108 817-773-4468	12/5/18	Letter	Regarding Future Proposed Improvements I-30 from Loop 820 to Linkcrest. I desire to recommend on behalf of the community Chapel Creek Neighborhood Association and express your concerns due to increased development along Chapel Creek Blvd	The proposed project provides for access to all known thoroughfares within the City. TxDOT will continue to work with the City of Fort Worth and will include coordination with all affected properties, communities and neighborhoods in project development.

Comment Number	Name	Date Received	Source	Topic	Response
	Chapel Creek Neighborhood Association President			area and NW quadrant of Loop 820 and I-30, for mobility planning to include: 1) Future access to I-30 and Loop 820 area via alternate routes aside from Chapel Creek Blvd. Be included in any and all mobility planning and for this project. 2) TxDOT needs to work with City of Fort Worth for inclusion of future arterial connections West of Chapel Creek Blvd. to the future proposed West frontage roads and to connect there near proposed new Hwy 580 (Camp Bowie West) I-30 connectors. Future and current development plans in area will need this to help area mobility and provide alternate traffic routing aside from funnelling such to just Chapel Creek Blvd.	
16	Dan Miller P.O. Box 4456 Houston, TX 77210 281-681-7552	12/5/18	Comment Form	We own the Gulf fueling station at Linkcrest, we understand that in each of the 3 alternatives the highway exits will remain as they are now and there will be no “taking” of our property. However, the curb cuts will be upgraded and a sidewalk installed in the TxDOT right of way along the frontage of our property.	Thank you for your comment.
17	Hal Cobb 6935 F Bar Trail	12/5/18	Comment Form	Proposed alternative looks good. I believe it was agreed by the Rio Rancho Estates HOA to close the F Bar Trail entrance to 580W. I realize this is a county maintenance item. If TxDOT could assist getting this on the Tarrant County “to do” list it would be appreciated.	TxDOT staff will pass your concerns along to Tarrant County staff.

Comment Number	Name	Date Received	Source	Topic	Response
18	Becky Grimes 9700 Saints Circle 76108 All Saints' Episcopal School	12/5/18	Comment Form	Traffic on Chapel Creek and surrounding subdivisions have significant back up trying to enter I-30 either east bound or west bound. Either a temporary or permanent traffic light would relieve backup (temporary during duration of construction). Even with the new bridge it appears traffic will be a problem, particularly with new volume of housing coming online w/D.R. Horton and others. Stormwater concerns from property #112 under freeway to property #111 (All Saints') is already causing a problem w/detention pond on south end of school. How will construction and additional roads impact? What are mitigation plans for storm water? Ravine/drainage from north to stream on east side of Saints Circle.	A traffic signal would be installed as part of the current construction project to widen the Chapel Creek Bridge. This project would not make any changes to the Chapel Creek construction which is currently underway. A drainage study is currently underway as part of the schematic design project to determine requirements for mitigation of increased stormwater runoff due to increase in impervious area. The need for either in line detention (in existing and proposed ditches) or stormwater management pond are being evaluated in the drainage study. A meeting was held with this property owner at the TxDOT Fort Worth District Offices on February 20, 2019 to discuss their concerns. Based on this meeting, TxDOT is further evaluating access locations as requested per the property owner. Refer to Appendix I for Meeting with Affected Property Owners (MAPO) Summaries for additional details.
19	Walter J. Archey, Jr. 3705 Snow Creek Dr Aledo, TX 76008 817-244-3738	12/5/18	Comment Form	I-30 needs to be widened and the one way frontage roads make sense under the circumstance. I dread the inconveniences that will occur during construction over a four year period if we are lucky. Good luck!	Due to the growth of traffic in the region, the freeway is being converted to an Urban Freeway. One of the requirements for an Urban Freeway is to maintain continuous one-way frontage roads in both directions instead of the two-way frontage roads. This provides for additional traffic carrying capacity of the frontage roads than two-way frontage roads and with the projected growth in the area these one-way two-lane frontage roads would be required. In addition, to the east of Spur 580 continuous one-way frontage roads exist and would be extended to the proposed interchange with Spur 580. If the one-way frontage roads were to stay between Linkcrest Drive and Spur 580 this would create a situation where you would have one-way frontage roads on either side of these interchanges with two-way frontage roads between. This would confuse drivers not familiar to the area and would cause a safety issue with

Comment Number	Name	Date Received	Source	Topic	Response
					drivers not being aware that some segments were indeed one-way.
20	Dorsey Plunk 3748 Ben Creek Ct. Aledo, TX 76008 817-244-2215	12/5/18	Comment Form	There is a need for noise abatement via a sound wall. East bound on I-30 from Linkcrest to Mary's Creek is downhill. Large trucks use engine brakes down this hill despite sign on freeway stating "no engine brakes". The noise at night is especially bad. Sound walls should be part of this project. I've been told this would be a minor cost compared to the total cost of the project.	A traffic noise analysis would be conducted as part of the environmental review to determine the potential noise impacts to potential receivers (including adjacent residential and commercial properties). The decision of installing a noise barrier would be determined during the environmental process through the noise impact analysis.
21	PA Wood 817-975-4212	12/5/18	Comment Form	Traffic at the I-30/Chapel Creek bridge has become worse during construction. During the morning commute (7:15 – 8:30) at time the wait to get to the bridge CHW exceed 10-15 minutes. I would like to see a temporary lighting system set in place to allow multiple cars to proceed un-impeded across the bridge at a time instead of the current stop sign system. This would allow for the current traffic back up and wait time to decrease.	A traffic signal would be installed as part of the current construction project to widen the Chapel Creek Bridge. This project would not make any changes to the Chapel Creek construction which is currently underway.
22	Holmen Harvey 4609 Palencia Dr Fort Worth, TX 76126 817-253-6971	12/5/18	Comment Form	What is the plan/timing of the expansion of 580 from 30 to 820. I saw the plan was to make it 3 lanes both ways. Traffic has increased greatly the last 3 years.	The public meeting display shows two mainlanes in each direction and one turn lane along Spur 580 at the interchange with I-30. The City of Fort Worth's Thoroughfare Plan shows widening Spur 580 from I-30 to I-820 to three lanes each direction. However, the proposed improvements would have to be included in the financially constrained Metropolitan Transportation Plan (MTP) Mobility 2045 before it could be implemented.
23	Mr. Luttrell 435 Horseshoe Trail	12/5/18	Comment Form	I live on Horseshoe Trail. My suggestion is not to do the cul-de-sac.	The cul-de-sac at the end of Horseshoe Trail was recommended for safety issues related to access

Comment Number	Name	Date Received	Source	Topic	Response
	76008 817-239-9506			Find a better way to accommodate Lost Creek and Elk Ranch residents who do not have back roads out.	management near the intersection of Spur 580 and I-30. TxDOT is evaluating leaving a portion of the existing two-way frontage road in that area to remain as a local access road between Horseshoe Trail and Verdi Vista Drive.
24	Randy Wester 10537 Wild Meadow Way Fort Worth, TX 76108 817-228-9530	12/5/18	Comment Form	I live on Wild Meadow Way. It is inside the proposed expansion of Hw-30 and the new frontage road. I am very concerned about the noise level that will come with a wider highway and frontage roads very close to my house. What are the plans for a sound control for my neighborhood? A wall or some other sound dampening and control method is necessary for my neighborhood.	A traffic noise analysis would be conducted as part of the environmental review to determine the potential noise impacts to potential receivers (including adjacent residential and commercial properties). The decision of installing a noise barrier would be determined during the environmental process through the noise impact analysis.
25	Anonymous	12/5/18	Comment Form	I'd like to proceed with the recommended alternative or alternative B. I do not like the COG design as it relates to Alemeda and 820/I-30 traffic. I'd suggest that for SB 820 traffic going WB I-30 to widen that ramp from proposed one lane to two lanes due to the future traffic volume out west and for Walsh Ranch. It is only gong to get worse. Currently traffic backs up onto 820 and slows. I would not recommend any alternatives for the Alemeda interchange with the round-a-bouts. Stay w/the original design and the same for the 2871 interchange.	Thank you for your input. The Recommended alternative relocates the I-820 southbound to I-30 westbound direct connector to bridge and ties it to the existing I-820 northbound to I-30 westbound direct connector before it ties to westbound I-30. The entrance ramp for this combined direct connector would be two lanes. Traffic studies are currently under development to determine the most optimal design configuration for this entrance ramp. The roundabouts shown on the roll plots were alternative intersection treatments that have been considered. A roundabout was considered at the intersection of Spur 580 with the I-30 eastbound frontage road but was not included in the Recommended alternative. Roundabouts have also been considered to be constructed by others at the intersections of the I-30 frontage roads with Alemeda Street but they would not be constructed as a part of this project. Future studies would evaluate the feasibility

Comment Number	Name	Date Received	Source	Topic	Response
					of installing roundabouts or other intersection types at these locations.
26	Kathy Eppers 3675 Ben Creek Ct 817-244-3195	12/5/18	Comment Form	Why do you show 55 mph on I-30 – please tell me that is a typo that no one saw. Like the exit to the frontage road going west to get back to Lost Creek. The recommended alternative has us exiting at Chapel Creek. NCTCOG is even better to get off and on I-30 faster. Please please please place noise suppression walls at Lost Creek. The noise today is ready loud with more traffic it will be impossible.	The design speed is 55 mph. This may be different from the posted speed based on further studies. A traffic noise analysis would be conducted as part of the environmental review to determine the potential noise impacts to potential receivers (including adjacent residential and commercial properties). The decision of installing a noise barrier would be determined during the environmental process through the noise impact analysis.
27	Anonymous	12/5/18	Comment Form	I believe the proposed changes to the 580/I30 interchange will cause added travel time to families that live in and around the Lost Creek neighborhood. Currently they use back roads (that will be removed) for easier access. The new construction has them doubling back.	Direct access to the neighborhoods from both directions would be removed as part of the conversion of the frontage roads to one-way in this area. Due to the growth of traffic in the region, the freeway is being converted to an Urban Freeway. One of the requirements for an Urban Freeway is to maintain continuous one-way frontage roads in both directions instead of the two-way frontage roads. This provides for additional traffic carrying capacity of the frontage roads than two-way frontage roads and with the projected growth in the area these one-way two-lane frontage roads would be required. In addition, to the east of Spur 580 continuous one-way frontage roads exist and would be extended to the proposed interchange with Spur 580. If the one-way frontage roads were to stay between Linkcrest Drive and Spur 580 this would create a situation where you would have one-way frontage roads on either side of these interchanges with two-way frontage roads between. This would confuse drivers not familiar to the area and would cause a safety issue with drivers not being aware that some segments were indeed one-way.

Comment Number	Name	Date Received	Source	Topic	Response
28	David Jones 11833 Northview Dr Aledo, TX 76008 817-935-3582	12/5/18	Comment Form	No lights near 580 Spur. Have better alternative for people living in Lost Creek. Shouldn't have to go further west to loop around back to get in Lost Creek. Prefer roundabout to lights stopping traffic. It shouldn't be all about Walsh Ranch! People living in Lost Creek shouldn't be the second thought. Some have lived here 30 years and we're the ones getting the bad deal.	A traffic signal was included in the Recommended alternative for the intersection of eastbound intersection of Spur 580 and the frontage road due to safety issues. No signal was recommended in the westbound direction. Due to the growth of traffic in the region, the freeway is being converted to an Urban Freeway. One of the requirements for an Urban Freeway is to maintain continuous one-way frontage roads in both directions instead of the two-way frontage roads. This provides for additional traffic carrying capacity of the frontage roads than two-way frontage roads and with the projected growth in the area these one-way two-lane frontage roads would be required. In addition, to the east of Spur 580 continuous one-way frontage roads exist and would be extended to the proposed interchange with Spur 580. If the one-way frontage roads were to stay between Linkcrest Drive and Spur 580 this would create a situation where you would have one-way frontage roads on either side of these interchanges with two-way frontage roads between. This would confuse drivers not familiar to the area and would cause a safety issue with drivers not being aware that some segments were indeed one-way. The roundabout alternative is not being pursued as a part of the Recommended alternative since the Diverging Diamond interchange provides the most optimal traffic operations at the intersection.
29	Antje Crawford 2904 Early Falcon Ct Fort Worth, TX 76108 817-992-4656	12/5/18	Comment Form	More value would be to make the westbound interchange from 820 south to I-30 west a two-lane road instead of the westbound from 820 north to I-30 westbound. The heavy traffic comes from 820 southbound during rush hour. The current proposal also "traps" somebody coming from the 820	The Recommended alternative relocates the I-820 southbound to I-30 westbound direct connector to bridge and ties it to the existing I-820 northbound to I-30 westbound direct connector before it ties to westbound I-30. The entrance ramp for this combined direct connector would be two lanes. Traffic studies are currently under development to determine the most optimal design configuration for this entrance ramp.

Comment Number	Name	Date Received	Source	Topic	Response
				southbound way in the far right lane the will feed the Chapel Creek exit. If a driver does not want to exit Chapel Creek, they have to cut across traffic, potentially adding congestion. Please make sure to allow entrance and exit traffic to and from I-30 @ 2871. It is vital for the neighborhoods around Chapel Creek.	This also allows for a ramp to be constructed from the I-30 westbound mainlanes for access to RM 2871 (Longvue Avenue) which is part of both Alternative B and the Recommended alternative. While this does not provide direct access to RM 2871 from the direct connectors as does the NCTCOG alternative it does so for the I-30 main lanes. The NCTCOG alternative provides a sub-standard weaving length between the existing direct connector and the proposed ramp and would cause a safety issue for the area with too much traffic weaving together in a very short length.
30	Bill and Betty Collins 4441 Fair Creek Terrace Fort Worth, TX 76008 817-560-1775	12/5/18	Comment Form	None of the proposed layouts provide adequate service to the Lost Creek estates via Spur 580, either east or west-bound, although west-bound is FAR worse. These layouts will add longer time-lines to access hospitals, schools, groceries, and other vital services. The noise and traffic associated with extended years or construction equipment in our neighborhood will severely damage the quality of life and negatively impact safety on our streets.	The layouts are to add capacity, safety and reduce congestion in the corridor. It is understood that longer travel times would be added to some; however, this project provides safer movements and reduces congestion. A traffic noise analysis would be conducted as part of the environmental review to determine the potential noise impacts to potential receivers (including adjacent residential and commercial properties). The decision of installing a noise barrier would be determined during the environmental process through the noise impact analysis.
31	JR Ball [redacted]	12/10/18	Email	Please reconsider changing the frontage road on the south side of I-30, east of Linkcrest Dr. W, to be “Two Lanes ONE-WAY ONLY.” There are those that live in Lost Creek & those visiting Lost Creek, that use Camp Bowie West Blvd., that will not visit, or will move, rather than be forced to use the Westbound Linkcrest Drive West exit, and be forced to drive past the X-rated porno shops on the south side of I-30, just East of Linkcrest Dr. West.	Due to the growth of traffic in the region, the freeway is being converted to an Urban Freeway. One of the requirements for an Urban Freeway is to maintain continuous one-way frontage roads in both directions instead of the two-way frontage roads. This provides for additional traffic carrying capacity of the frontage roads than two-way frontage roads and with the projected growth in the area these one-way two-lane frontage roads would be required. In addition, to the east of Spur 580 continuous one-way frontage roads exist and would be extended to the proposed interchange with Spur 580. If the one-way frontage roads were to stay between Linkcrest Drive and Spur 580 this would create a

Comment Number	Name	Date Received	Source	Topic	Response
				We have several friends that live in Lost Creek and we were in the process of buying a home there in the next couple of months, but if this highway plan stays in the works, we will be forced to look elsewhere. I forgot a couple of items of importance. Many residents of Lost Creek work in Fort Worth, use Chapel Creek Blvd, south to Camp Bowie West Blvd, jogging south to the service road on the south of I-30 instead of going to Linkcrest Dr. W. Your plan would change that option and FORCE residents to "back up, on the shoulder of the service road, all the way to Lost Creek Blvd, through two intersections, which would probably be illegal, and definitely dangerous. Please change your plans and leave the south frontage road two-way.	situation where you would have one-way frontage roads on either side of these interchanges with two-way frontage roads between. This would confuse drivers not familiar to the area and would cause a safety issue with drivers not being aware that some segments were indeed one-way. Traffic analyses are being performed as part of the schematic design of the highway and we do not anticipate any backups on the frontage roads when they are converted to one-way operation.
32	JOHN H. MADDUX 2120 RIDGMAR BLVD., STE 14 FORT WORTH, TX 76116 817-732-1114 MARVIN LEONARD FAMILY & TRUSTS	12/5/18	Comment Form	Property Owner 44 (Madelon L. Bradshaw, Martha V. Leonard, Marvin Leonard Family Members and Their Trusts) and 25 (Martha V. Leonard, Madelon L. Bradshaw) - Property North of I-30 The recommended alternative impacts the existing recorded access road and natural gas pipeline which inter-sects the north frontage road east of Mary's Creek. The recommended alternative removes property owners' current access to the north frontage road for several hundred feet east and west of the existing bridge. Several gas pipelines and a large sanitary sewer	Comment noted. A meeting was held with this property owner at the TxDOT Fort Worth District Offices on February 20, 2019 to discuss their concerns. Based on this meeting, TxDOT is further evaluating access locations as requested per the property owner. Refer to Appendix I for Meeting with Affected Property Owners (MAPO) Summaries for additional details.

Comment Number	Name	Date Received	Source	Topic	Response
				main go under the north frontage road and parallel it from east to west. The property owner and I would like to set up a meeting with you at your convenience.	
33	JOHN H. MADDUX 2120 RIDGMAR BLVD., STE 14 FORT WORTH, TX 76116 817-732-1114 MARVIN LEONARD FAMILY & TRUSTS	12/5/18	Comment Form	RE: Property Owner 71 (3200 Chapel Creek, L.P., Martha V. Leonard) - Southwest Corner of I-30 and Chapel Creek Intersection Property owner is extremely concerned about any property being taken (condemned) for frontage road or ramp construction. Dependent upon frontage road profile, a retaining wall may be necessary to accommodate grade changes. Property is served by an existing overhead electric pole line. The property owner and I would like to set up a meeting with you at your convenience.	Comment noted. A meeting was held with this property owner at the TxDOT Fort Worth District Offices on February 20, 2019 to discuss their concerns. Based on this meeting, TxDOT is further evaluating access locations as requested per the property owner. Refer to Appendix I for Meeting with Affected Property Owners (MAPO) Summaries for additional details. At this time it is not anticipated that right of way would be taken from this parcel.
34	JOHN H. MADDUX 2120 RIDGMAR BLVD., STE 14 FORT WORTH, TX 76116 817-732-1114 MARVIN LEONARD FAMILY & TRUSTS	12/5/18	Comment Form	RE: Property Owner 121 (Martha V. Leonard, Martha V. Leonard Trust III) It appears property will be bisected by new roadways denying owner any future use. Property's location and zoning and owner's intended use is for commercial development. The property owner and I would like to set up a meeting with you at your convenience.	Comment noted. A meeting was held with this property owner at the TxDOT Fort Worth District Offices on February 20, 2019 to discuss their concerns. Based on this meeting, TxDOT is further evaluating access locations as requested per the property owner. Refer to Appendix I for Meeting with Affected Property Owners (MAPO) Summaries for additional details. All of the alternatives developed for presentation at the public meeting call for the acquisition of this parcel in its entirety.
35	JOHN H. MADDUX 2120 RIDGMAR BLVD., STE 14	12/5/18	Comment Form	RE: Property Owner 43, 65 and 66 (Martha V. Leonard, Martha V. Leonard Trust III)	Comment noted.

Comment Number	Name	Date Received	Source	Topic	Response
	FORT WORTH, TX 76116 817-732-1114 MARVIN LEONARD FAMILY & TRUSTS			Construction impact on existing Mary's Creek Channel and FEMA floodplain maps and roadway flooding. Note City of Fort Worth and other government entities have funded and begun a flood study of the Mary's Creek drainage basin. Concern regarding access to south frontage road where current access would now be denied and future access to the newly constructed portion is needed. The area immediately east of existing on-ramp will result in a very steep grade for that portion of the frontage road and complicate the proposed ramping. Numerous easements and existing pipelines go under the south frontage road east of Mary's Creek and further east Lowes Creek will need to be bridged and will cross the existing sanitary sewer main. The proposed grade of the entrance and exit ramps and south frontage road as it relates to property 65 and 66 and limited access is a major concern. The property owner and I would like to set up a meeting with you at your convenience.	A meeting was held with this property owner at the TxDOT Fort Worth District Offices on February 20, 2019 to discuss their concerns. Based on this meeting, TxDOT is further evaluating access locations as requested per the property owner. Refer to Appendix I for Meeting with Affected Property Owners (MAPO) Summaries for additional details. A drainage study is currently underway as part of the schematic design project to determine requirements for mitigation of increased stormwater runoff due to increase in impervious area. The need for either in line detention (in existing and proposed ditches) or stormwater management pond are being evaluated in the drainage study.
36	Timothy & Victoria House 220 Horseshoe Trl W Aledo, TX 76008 817-560-5900 817-233-9340	12/19/18	Mail	At the recent TxDOT meeting and upon reviewing the plans we noticed they did not take into consideration issues we had raised previously with Jeffery Neal (project team). We require access to our pasture, carport, and utility vehicles will need the capability to perform service work along the front of the property. Please address these issues and you may contact us at any time.	TxDOT is evaluating leaving a portion of the existing two-way frontage road in that area to remain as a local access road between Horseshoe Trail and Verdi Vista Drive.

Comment Number	Name	Date Received	Source	Topic	Response
37	Clyde W. and Betty Collins 4441 Fair Creek Terr. Fort Worth, Texas 76008 817-560-1775	1/25/19	Mail	We are writing you to voice our objections to the proposed project overviews of I-30 from Linkcrest Drive to I-820 improvements in west Fort Worth, Texas. We attended the Open House public meeting held on December 5, 2018, which is the only meeting that we were invited to attend. While there, we had to hurriedly fill out a comment form that stated that we are opposed to all presented plans. We do not believe they are improvements and that they will cause more traffic and wrecks in our neighborhood and on Camp Bowie. We have been residents in Lost Creek for twelve years. We are seniors and are concerned about changes to the only entrance in and out of the lost Creek addition that has been here for many years. Camp Bowie is the only Street that we can use to get anywhere in Fort Worth, particularly to grocery stores and Doctors. We cannot drive on freeways in Fort Worth or the surrounding area, as they are too dangerous. Several days after the overview meeting, another wreck occurred at the bridge, where traffic going West on Camp Bowie merges with I-30. This location has had a number of wrecks. People are allowed to go 50 on Camp Bowie, yet some then go 60 or 70. We do not see wrecks on our frontage road in and out of Lost Creek, although it is a two way road. Wrecks on I-30 that cause people	Due to the growth of traffic in the region, the freeway is being converted to an Urban Freeway. One of the requirements for an Urban Freeway is to maintain continuous one-way frontage roads in both directions instead of the two-way frontage roads. This provides for additional traffic carrying capacity of the frontage roads than two-way frontage roads and with the projected growth in the area these one-way two-lane frontage roads would be required. In addition, to the east of Spur 580 continuous one-way frontage roads exist and would be extended to the proposed interchange with Spur 580. If the one-way frontage roads were to stay between Linkcrest Drive and Spur 580 this would create a situation where you would have one-way frontage roads on either side of these interchanges with two-way frontage roads between. This would confuse drivers not familiar to the area and would cause a safety issue with drivers not being aware that some segments were indeed one-way. Traffic analyses are being performed as part of the schematic design of the highway and we do not anticipate any backups on the frontage roads when they are converted to one-way operation.

Comment Number	Name	Date Received	Source	Topic	Response
				to get off on Chapel Creek Blvd to Camp Bowie often results in people going much too fast. The news recently reported that wrecks in Texas caused by speed is now a larger number than those caused by drunk drivers. In addition to the above, we are concerned about increased traffic noise from cars and trucks. We can hear the noise now and it does disrupt our sleep. We have also looked at the construction junk yard building up on Camp Bowie West the last several years and the tall grass along the road to our entry into Lost Creek. These are certainly not good for our property values. Please consider our concerns and continue to attempt to find solutions that will not penalize existing residents or cause even greater traffic problems.	A traffic noise analysis would be conducted as part of the environmental review to determine the potential noise impacts to potential receivers (including adjacent residential and commercial properties). The decision of installing a noise barrier would be determined during the environmental process through the noise impact analysis.
38	Concerns Voiced During Public Meeting	12/5/18	Verbal	Negative comments about losing the two-way configuration on the frontage roads.	Due to the growth of traffic in the region, the freeway is being converted to an Urban Freeway. One of the requirements for an Urban Freeway is to maintain continuous one-way frontage roads in both directions instead of the two-way frontage roads. This provides for additional traffic carrying capacity of the frontage roads than two-way frontage roads and with the projected growth in the area these one-way two-lane frontage roads would be required. In addition, to the east of Spur 580 continuous one-way frontage roads exist and would be extended to the proposed interchange with Spur 580. If the one-way frontage roads were to stay between Linkcrest Drive and Spur 580 this would create a situation where you would have one-way frontage roads on either side of these interchanges with two-way

Comment Number	Name	Date Received	Source	Topic	Response
					frontage roads between. This would confuse drivers not familiar to the area and would cause a safety issue with drivers not being aware that some segments were indeed one-way.
39	Concerns Voiced During Public Meeting	12/5/18	Verbal	Animations really helped with the DDI recommended alternative (shows it would be efficient with more traffic modelled in the animations).	Comment is noted.
40	Concerns Voiced During Public Meeting	12/5/18	Verbal	Positive feedback on direct connector from southbound Spur 820 to westbound I-30.	Comment is noted.
41	Concerns Voiced During Public Meeting	12/5/18	Verbal	Positive that trucks will be getting on I-30 before neighborhoods.	Comment is noted.
42	Concerns Voiced During Public Meeting	12/5/18	Verbal	Not too much concern about the signal at Spur 580 before they get on I-30 – explained the 3-cycle signal with the DDI.	Comment is noted.
43	Concerns Voiced During Public Meeting	12/5/18	Verbal	Positive comments on ramp at Chapel Creek, no lights on frontage road and U-turn at Linkcrest.	Comment is noted.
44	Concerns Voiced During Public Meeting	12/5/18	Verbal	A majority liked that there will be a third lane in each direction on I-30. They know an additional lane on I-30 is needed.	Comment is noted.
45	Concerns Voiced During Public Meeting	12/5/18	Verbal	One person liked that on the westbound side there is no signal at Spur 580.	Comment is noted.
46	Concerns Voiced During Public Meeting	12/5/18	Verbal	Talked to President of Home Owners Association and he is concerned about the impacts to the Chapel Creek intersection.	The Chapel Creek bridge is currently being widened to add capacity through the intersection with the frontage roads. Another U-turn would be added as part of the Recommended alternative for the proposed project.

Comment Number	Name	Date Received	Source	Topic	Response
47	Concerns Voiced During Public Meeting	12/5/18	Verbal	Neighborhood residents are concerned about the Westpoint Blvd area having access; possible city improvements at Westpoint to help the neighborhood.	There are no proposed improvements to the Westpoint Boulevard area as part of the Recommended alternative. TxDOT is currently performing a study along I-30 from RM 2871 to Chisholm Trail Parkway that would also evaluate the improvements to the I-820 interchange and Westpoint Boulevard. The study limits along I-820 would extend from Clifford Street to Chapin Road.
48	Concerns Voiced During Public Meeting	12/5/18	Verbal	Confusion about design speed and actual speed.	The design speed is 55 mph. This may be different from the posted speed based on further studies.
49	Concerns Voiced During Public Meeting	12/5/18	Verbal	Marty Leonard owns the land between Spur 580 and Chapel Creek on the south side. Looking for access to the frontage road.	A meeting was held with this property owner at the TxDOT Fort Worth District Offices on February 20, 2019 at 10:00 AM to discuss these matters.
50	Concerns Voiced During Public Meeting	12/5/18	Verbal	Lost Creek animation – good positive feedback. They wanted a signal at that intersection.	A traffic signal was included in the Recommended alternative for the intersection of eastbound intersection of Spur 580 and the frontage road due to safety issues. No signal was recommended in the westbound direction.
51	Concerns Voiced During Public Meeting	12/5/18	Verbal	Several comments asked for the project to be done sooner.	The estimated project milestones were presented at the public meeting in the Fact Sheet and the presentation. Receive Environmental Clearance: 2020 Right-of-Way Acquisition: 2020 Design 100% Complete: 2021 Begin Construction: 2023 Finish Construction: 2026
52	Concerns Voiced During Public Meeting	12/5/18	Verbal	Safety concern at the new u-turn and on ramp.	Comment is noted. A safety analysis would be conducted as part of the proposed project.
53	Concerns Voiced During Public Meeting	12/5/18	Verbal	Some didn't like the Linkcrest Drive exit ramp moved to Chapel Creek – thought this was too far to go.	The length of travel would remain the same as the existing except that traffic would be on the westbound frontage road. No signal is proposed at the intersection of Spur 580 and the westbound frontage road. A U-turn

Comment Number	Name	Date Received	Source	Topic	Response
					would be added Linkcrest Drive for travel to the local neighborhoods south of I-30.
54	Concerns Voiced During Public Meeting	12/5/18	Verbal	Several questions about if the information would be available online.	The information presented at the public meeting is available online at: https://www.txdot.gov/inside-txdot/get-involved/about/hearings-meetings/fort-worth/120518.html www.txdot.gov. Keyword search: I-30 Public Meeting
55	Concerns Voiced During Public Meeting	12/5/18	Verbal	Neighborhoods from Chapel Creek to Mary's Creek – concerned about access.	The proposed project provides for access to all known thoroughfares within the City. TxDOT will continue to work with the City of Fort Worth and will include coordination with all affected properties, communities and neighbourhoods in project development.
56	Concerns Voiced During Public Meeting	12/5/18	Verbal	New school proposed at Chapin Road and Chapel Creek Blvd. – additional congestion in this area.	TxDOT will coordinate with Fort Worth ISD to identify any proposed school locations within the project area. The Recommended alternative would incorporate the current improvements to Chapel Creek Boulevard that are under construction and add an additional U-turn and would improve traffic congestion in this location.
57	Concerns Voiced During Public Meeting	12/5/18	Verbal	A few not thrilled about Horseshoe Trail being cul-de-sac and concern about access through that neighborhood. Possible connection to Spur 580.	The cul-de-sac at the end of Horseshoe Trail was recommended for safety issues related to access management near the intersection of Spur 580 and I-30. TxDOT is evaluating leaving a portion of the existing two-way frontage road in that area to remain as a local access road between Horseshoe Trail and Verdi Vista Drive. Indirect access to Spur 580 would occur through the proposed eastbound frontage road with this alternative.
58	Concerns Voiced During Public Meeting	12/5/18	Verbal	Noise walls and modelling questions. Engine brake noise concerns. Sound barrier concerns for neighborhoods.	A traffic noise analysis would be conducted as part of the environmental review to determine the potential noise impacts to potential receivers (including adjacent residential and commercial properties). The decision of installing a noise barrier would be determined during the environmental process through the noise impact analysis.

Comment Number	Name	Date Received	Source	Topic	Response
59	Concerns Voiced During Public Meeting	12/5/18	Verbal	The T is planning a park and ride facility in this area. Confirm location?	TxDOT will coordinate with Trinity Metro to determine any proposed park and ride locations within the project area.
60	Concerns Voiced During Public Meeting	12/5/18	Verbal	Someone stated that Spur 580 was planned for 6-lanes.	The public meeting display shows two mainlanes in each direction and one turn lane along Spur 580 at the interchange with I-30. The City of Fort Worth's Thoroughfare Plan shows widening Spur 580 from I-30 to I-820 to three lanes each direction. However, the proposed improvements would have to be included in the financially constrained Metropolitan Transportation Plan (MTP) Mobility 2045 before it could be implemented.
61	Concerns Voiced During Public Meeting	12/5/18	Verbal	Will there be a stop sign or signal at Alemeda?	The traffic control at the intersection would not be changed as a result of this project and the stop signs would remain in place.
62	Concerns Voiced During Public Meeting	12/5/18	Verbal	No matter what keep Spur 580 open during construction.	Spur 580 would remain open during construction. Shifts in traffic would likely be required to construct the new proposed roadway. The detailed traffic control plan will be determined during the development of the construction plans.

B. Notices

1. White Settlement Bomber News Ad

Hayride and More at the Happy Fall Y'all Event to Benefit Relay for Life

There is another innovative fundraiser upcoming in support of the annual Relay For Life of Benbrook. The 'Happy Fall Y'all' event will take place on Saturday, Nov. 17 from 1 to 5 p.m. at Benbrook Stables, located at 10001 Ben-brook Boulevard.

There will be food, activities and fun for the whole family. Admission is free, and tickets for the hayride are $5 each, or $20 for a family pack (maximum of six tickets, one of which must be an adult). All other activities are priced by each team and all proceeds benefit the American Cancer Society's Relay For Life of Benbrook.

Relay For Life has been a mainstay fundraiser for the American Cancer Society since its inception in 1985. Dr. Gordy Klatt raised funds by walking and running for 24 hours straight to bring awareness to the struggle of his cancer patients. The following year, he was joined by a colleague who took turns with Dr. Klatt, running and walking laps so each could occasionally take a break, and that is where Relay was born. Since then, it has grown to a worldwide phenomenon in communities around the globe. Teams fundraise almost year-round and come together on the day of Relay to celebrate those who have defeated cancer, remember those lost, and pledge to fight back against a disease that has claimed far too many lives. The monies raised support research, treatment, education, and patient support in our communities.

Relay For Life of Benbrook will take place on Friday, April 26 at Benbrook Middle High School beginning at 6 p.m. You or your organization can get more information or register your team by going to www.relayforlife.org/benbrooktx [relayforlife.org]. For more information about the The Happy Fall Y'all event, please contact Tammi Cauthen, Event Lead, at 817-232-6645.

Yeas and Nays

* Yea to our local trash collection gentleman, Fidelo, who takes the time of his busy day to stop, remove his glove and shake the hand of my 4-year-old son. This simple act of kindness absolutely warms my heart, and my son's.

Emily Moxley

The Offices of Suburban Newspapers will be closed on Thursday, Nov. 22 and Friday, Nov. 23 for Thanksgiving. The deadline for the Nov. 22 paper has been moved up to Thursday, Nov. 15 at 4 p.m.

Registration Going on Now for City of White Settlement Christmas Parade and Party

It's time to start preparing for the annual City of White Settlement Christmas Parade. This year the parade will be followed up with a party at the park and residents are invited to be a part of it.

Registration is now open for those who want to be in the parade and for those who want to be vendors at the event. It's free to be in the parade, and $25 to be a vendor at the event.

The link to both registration forms can be found online at https://goo.gl/uD293R.

Texas Department of Transportation

NOTICE OF PUBLIC MEETING
I-30 From Linkcrest Drive to I-820
Tarrant County, Texas
CSJ: 1068-01-214

The Texas Department of Transportation (TxDOT) is proposing to improve I-30 from Linkcrest Drive to I-820 in Tarrant County. The purpose of the meeting is to present the alternative designs and to receive public comment on the proposed project. The public meeting will be an open house format with no formal presentation held on:

Wednesday, Dec. 5, 2018
Covenant Classical School
1701 Wind Star Way
Fort Worth, TX 76108
6 to 8 p.m.

The proposed alternatives include:

- Widening from a four-lane (two general purpose lanes each direction) freeway to a six-lane (three general purpose lanes each direction) freeway.
- Improvements to the I-30 and Spur 580 interchange to reduce congestion and improve safety.
- Construction of continuous two-lane one-way frontage roads throughout the project limits.

The project length is 3.4miles. Approximately 3.48 acres of additional right-of-way is anticipated to be required. The study limits for the traffic and environmental evaluations include I-30 from Walsh Ranch Parkway to Las Vegas Trail and along I-820 from Clifford Street to Chapin Road.

Maps and drawings reflecting the proposed alternatives will be displayed at the public meeting. The meeting will be an open house format allowing interested stakeholders to come and go at their convenience. Information about the proposed project will be available for public inspection from Monday through Friday between the hours of 8 a.m. and 5 p.m. at the TxDOT South Tarrant County Area Office, 2540 Edgecliff Road, Fort Worth, Texas 76133.

Verbal and written comments relative to the proposed improvements may be presented at the public meeting. Written comments may also be submitted on or before, Dec. 20, 2018 to the TxDOT Fort Worth District Office, Attention: Herman "Doane" Tarin, P.E., 2501 SW Loop 820, Fort Worth, Texas 76133, to be included in the public meeting record. For additional information please contact Herman "Doane" Tarin, P.E. via phone (817) 370-6500 or email: Herman.Tarin@txdot.gov.

All interested persons are invited to attend this public meeting. Persons interested in attending the public meeting who have special communication or accommodation needs are encouraged to contact Tanya Fitzgerald at (817) 370-6610 at least five (5) work days prior to the public meeting. Requests for language interpreters or other special communication needs should also be made at least five work days prior to the public meeting. TxDOT will make every reasonable effort to accommodate these needs.

The environmental review, consultation, and other actions required by applicable Federal environmental laws for this project are being, or have been, carried-out by TxDOT pursuant to 23 U.S.C. 327 and a Memorandum of Understanding dated December 16, 2014, and executed by the Federal Highway Administration and TxDOT.

Texas Department of Transportation

Aviso de una Reunión Pública
I-30 desde Linkcrest Drive hasta I-820
Condado de Tarrant, Texas
CSJ: 1068-01-214

El Departamento de Transporte de Texas (TxDOT por sus siglas en Ingles) propone mejoras a la carretera I-30 desde Linkcrest Drive hasta I-820 en el condado de Tarrant. El propósito de la reunión pública es presentar diseños alternativos al público y recibir comentarios. La reunión consistirá de un formato informal y abierto. No habrá una presentación formal y se llevará a cabo el:

miercoles, 5 de diciembre del 2018
Covenant Classical School
1701 Wind Star Way
Fort Worth, TX 76108
de 6p.m. a 8 p.m.

Los diseños alternativos proponen:

- Ampliación de una autopista de cuatro carriles (dos carriles generals en cada dirección) a una autopista de seis carriles (tres carriles generals en cada dirección)
- Mejoras en el intercambio I-30 y Spur 580 para reducir la congestión y mejorar la seguridad.
- Construcción de carriles laterales continuos de un solo sentido a lo largo de los límites del proyecto.

La longitud del proyecto es de 3.4 millas. Requerirá la compra de aproximadamente 3.48 acres derecho de vía adicional. Los límites de estudio para el tráfico y evaluaciones ambientales incluyen la I-30 desde Walsh Ranch Parkway hasta Las Vegas Trail y la I-820 desde Clifford Street hasta Chapin Road.

Se exhibirán mapas y dibujos en la reunión pública que reflejan las alternativas propuestas. La reunión se llevará a cabo en un formato abierto que permitirá a los interesados asistir a su conveniencia. Información sobre el proyecto propuesto estará disponible para inspección del público de lunes a viernes entre las 8 a.m. y 5 p.m. en la oficina de Área del Condado de Sur Tarrant de TxDOT ubicada en, 2540 Edgecliff Road, Fort Worth, Texas 76133

Comentarios verbales o por escrito relativo al proyecto pueden ser entregados en persona durante la reunión pública. Los comentarios por escrito también pueden ser entregados por correo mandándolos a TxDOT Fort Worth District Office, Atención: Herman "Doane" Tarin, P.E., 2501 SW Loop 820, Fort Worth, Texas 76133, y tienen que ser enviados antes del 20 de diciembre del 2018 para que sean incluidos en el archivo de la reunión. Para información adicional por favor comuníquese con Herman "Doane" Tarin, P.E. por teléfono al (817) 370-6500 o e-mail a Herman.Tarin@txdot.gov.

Todas las personas interesadas están invitadas a asistir la reunión pública. Las personas interesadas en asistir a la reunión que necesitan ayuda comunicándose, asistencia especial, o que necesiten un intérprete, deben comunicarse con Herman "Doane" Tarin, P.E. al (817) 370-6500 por lo menos cinco (5) días antes de la reunión pública. TxDOT hará un esfuerzo para atender sus necesidades.

La revisión y consultas ambientales y otras acciones requeridas por las leyes ambientales federales aplicables para este proyecto están siendo o han sido, llevadas a cabo por el TxDOT, de acuerdo con 23 U.S.C. 327 y un Memorando de Entendimiento de fecha 16 de diciembre de 2014 y firmado por FHWA y TxDOT.

Hayride and More at the Happy Fall Y'all Event to Benefit Relay for Life

There is another innovative fundraiser upcoming in support of the annual Relay For Life of Benbrook. The 'Happy Fall Y'all' event will take place on Saturday, Nov. 17 from 1 to 5 p.m. at Benbrook Stables, located at 10001 Ben-brook Boulevard.

There will be food, activities and fun for the whole family. Admission is free, and tickets for the hayride are $5 each, or $20 for a family pack (maximum of six tickets, one of which must be an adult). All other activities are priced by each team and all proceeds benefit the American Cancer Society's Relay For Life of Benbrook.

Relay For Life has been a mainstay fundraiser for the American Cancer Society since its inception in 1985. Dr. Gordy Klatt raised funds by walking and running for 24 hours straight to bring awareness to the struggle of his cancer patients. The following year, he was joined by a colleague who took turns with Dr. Klatt, running and walking laps so each could occasionally take a break, and that is where Relay was born. Since then, it has grown to a worldwide phenomenon in communities around the globe. Teams fundraise almost year-round and come together on the day of Relay to celebrate those who have defeated cancer, remember those lost, and pledge to fight back against a disease that has claimed far too many lives. The monies raised support research, treatment, education, and patient support in our communities.

Relay For Life of Benbrook will take place on Friday, April 26 at Benbrook Middle High School beginning at 6 p.m. You or your organization can get more information or register your team by going to www.relayforlife.org/benbrooktx [relayforlife.org]. For more information about the The Happy Fall Y'all event, please contact Tammi Cauthen, Event Lead, at 817-232-6645.

Yeas and Nays

* Yea to our local trash collection gentleman, Fidelo, who takes the time of his busy day to stop, remove his glove and shake the hand of my 4-year-old son. This simple act of kindness absolutely warms my heart, and my son's.

Emily Moxley

The Offices of Suburban Newspapers will be closed on Thursday, Nov. 22 and Friday, Nov. 23 for Thanksgiving. The deadline for the Nov. 22 paper has been moved up to Thursday, Nov. 15 at 4 p.m.

Registration Going on Now for City of White Settlement Christmas Parade and Party

It's time to start preparing for the annual City of White Settlement Christmas Parade. This year the parade will be followed up with a party at the park and residents are invited to be a part of it.

Registration is now open for those who want to be in the parade and for those who want to be vendors at the event. It's free to be in the parade, and $25 to be a vendor at the event.

The link to both registration forms can be found online at https://goo.gl/uD293R.

Texas Department of Transportation

NOTICE OF PUBLIC MEETING
I-30 From Linkcrest Drive to I-820
Tarrant County, Texas
CSJ: 1068-01-214

The Texas Department of Transportation (TxDOT) is proposing to improve I-30 from Linkcrest Drive to I-820 in Tarrant County. The purpose of the meeting is to present the alternative designs and to receive public comment on the proposed project. The public meeting will be an open house format with no formal presentation held on:

Wednesday, Dec. 5, 2018
Covenant Classical School
1701 Wind Star Way
Fort Worth, TX 76108
6 to 8 p.m.

The proposed alternatives include:

- Widening from a four-lane (two general purpose lanes each direction) freeway to a six-lane (three general purpose lanes each direction) freeway.
- Improvements to the I-30 and Spur 580 interchange to reduce congestion and improve safety.
- Construction of continuous two-lane one-way frontage roads throughout the project limits.

The project length is 3.4miles. Approximately 3.48 acres of additional right-of-way is anticipated to be required. The study limits for the traffic and environmental evaluations include I-30 from Walsh Ranch Parkway to Las Vegas Trail and along I-820 from Clifford Street to Chapin Road.

Maps and drawings reflecting the proposed alternatives will be displayed at the public meeting. The meeting will be an open house format allowing interested stakeholders to come and go at their convenience. Information about the proposed project will be available for public inspection from Monday through Friday between the hours of 8 a.m. and 5 p.m. at the TxDOT South Tarrant County Area Office, 2540 Edgecliff Road, Fort Worth, Texas 76133.

Verbal and written comments relative to the proposed improvements may be presented at the public meeting. Written comments may also be submitted on or before, Dec. 20, 2018 to the TxDOT Fort Worth District Office, Attention: Herman "Doane" Tarin, P.E., 2501 SW Loop 820, Fort Worth, Texas 76133, to be included in the public meeting record. For additional information please contact Herman "Doane" Tarin, P.E. via phone (817) 370-6500 or email: Herman.Tarin@txdot.gov.

All interested persons are invited to attend this public meeting. Persons interested in attending the public meeting who have special communication or accommodation needs are encouraged to contact Tanya Fitzgerald at (817) 370-6610 at least five (5) work days prior to the public meeting. Requests for language interpreters or other special communication needs should also be made at least five work days prior to the public meeting. TxDOT will make every reasonable effort to accommodate these needs.

The environmental review, consultation, and other actions required by applicable Federal environmental laws for this project are being, or have been, carried-out by TxDOT pursuant to 23 U.S.C. 327 and a Memorandum of Understanding dated December 16, 2014, and executed by the Federal Highway Administration and TxDOT.

Texas Department of Transportation

Aviso de una Reunión Pública
I-30 desde Linkcrest Drive hasta I-820
Condado de Tarrant, Texas
CSJ: 1068-01-214

El Departamento de Transporte de Texas (TxDOT por sus siglas en Ingles) propone mejoras a la carretera I-30 desde Linkcrest Drive hasta I-820 en el condado de Tarrant. El propósito de la reunión pública es presentar diseños alternativos al público y recibir comentarios. La reunión consistirá de un formato informal y abierto. No habrá una presentación formal y se llevará a cabo el:

miercoles, 5 de diciembre del 2018
Covenant Classical School
1701 Wind Star Way
Fort Worth, TX 76108
de 6p.m. a 8 p.m.

Los diseños alternativos proponen:

- Ampliación de una autopista de cuatro carriles (dos carriles generals en cada dirección) a una autopista de seis carriles (tres carriles generals en cada dirección)
- Mejoras en el intercambio I-30 y Spur 580 para reducir la congestión y mejorar la seguridad.
- Construcción de carriles laterales continuos de un solo sentido a lo largo de los límites del proyecto.

La longitud del proyecto es de 3.4 millas. Requerirá la compra de aproximadamente 3.48 acres derecho de vía adicional. Los límites de estudio para el tráfico y evaluaciones ambientales incluyen la I-30 desde Walsh Ranch Parkway hasta Las Vegas Trail y la I-820 desde Clifford Street hasta Chapin Road.

Se exhibirán mapas y dibujos en la reunión pública que reflejan las alternativas propuestas. La reunión se llevará a cabo en un formato abierto que permitirá a los interesados asistir a su conveniencia. Información sobre el proyecto propuesto estará disponible para inspección del público de lunes a viernes entre las 8 a.m. y 5 p.m. en la oficina de Área del Condado de Sur Tarrant de TxDOT ubicada en, 2540 Edgecliff Road, Fort Worth, Texas 76133

Comentarios verbales o por escrito relativo al proyecto pueden ser entregados en persona durante la reunión pública. Los comentarios por escrito también pueden ser entregados por correo mandándolos a TxDOT Fort Worth District Office, Atención: Herman "Doane" Tarin, P.E., 2501 SW Loop 820, Fort Worth, Texas 76133, y tienen que ser enviados antes del 20 de diciembre del 2018 para que sean incluidos en el archivo de la reunión. Para información adicional por favor comuníquese con Herman "Doane" Tarin, P.E. por teléfono al (817) 370-6500 o e-mail a Herman.Tarin@txdot.gov.

Todas las personas interesadas están invitadas a asistir la reunión pública. Las personas interesadas en asistir a la reunión que necesitan ayuda comunicándose, asistencia especial, o que necesiten un intérprete, deben comunicarse con Herman "Doane" Tarin, P.E. al (817) 370-6500 por lo menos cinco (5) días antes de la reunión pública. TxDOT hará un esfuerzo para atender sus necesidades.

La revisión y consultas ambientales y otras acciones requeridas por las leyes ambientales federales aplicables para este proyecto están siendo o han sido, llevadas a cabo por el TxDOT, de acuerdo con 23 U.S.C. 327 y un Memorando de Entendimiento de fecha 16 de diciembre de 2014 y firmado por FHWA y TxDOT.

SUBURBAN NEWSPAPERS, INC.

White Settlement Bomber News • Benbrook News • River Oaks News

7820 Wyatt Drive • Fort Worth, Texas 76108

(817) 246-2473

Publication Verification

State of Texas
County of Tarrant

Emily Moxley, the Editor of Suburban Newspapers Inc., published in Tarrant County, Texas, and having general circulation in that county, states that:

That the foregoing notice "Notice of Public Meeting, I-30 from Linkcrest Drive to I-820, Tarrant County, Texas, CSJ: 1068-01-214" was published in *The White Settlement Bomber News* newspaper on the **15th** of **November, 2018.**

Emily Moxley

January 14, 2019 Editor

2. La Estrella Ad

VIENE DE LA 1A

AGRADECEN

posible trata de personas".

ONGS EN APOYO A MIGRANTES

Pero dar atención a las decenas de migrantes que han ido llegando no ha sido cosa fácil.

Graciela Solalinde Mora, de Casa Galilea y quien colaborara en el traslado de migrantes hacia el campamento, solicitó apoyo de la iniciativa privada así como de los connacionales mexicanos en el extranjero, pues si los integrantes de la caravana lograban su cometido de llegar a la tierra prometida, Estados Unidos, necesitarían del apoyo para llegar al otro lado de la frontera.

"Requerimos de su ayuda, son hermanos que necesitan apoyo y hay que ser solidarios con ellos".

Por su parte Juan Hernández, oriundo de Fort Worth y titular de la Secretaría del Migrante y Enlace Internacional de Guanajuato, dijo que tenían conocimiento de la llegada de la caravana desde el pasado 13 de octubre por lo que se dispuso de una coordinación entre las autoridades para atender a los migrantes.

"Así como exigimos que traten bien a nuestros migrantes guanajuatenses en Estados Unidos, con el corazón por delante tenemos que tratar a éstos para poder continuar con esta autoridad moral, entonces nos hemos desbordado en ayudar a toda esta gente que viene huyendo de la violencia y la pobreza", dijo Hernández.

En relación a la militarización de la frontera en Estados Unidos, Hernández apuntó "esta gente buena que no quieren invadir México ni Estados Unidos, vienen huyendo de una situación difícil pidiendo una mejor vida y la única regla que han roto es la administrativa y nosotros debemos de tratarlos con toda la dignidad que se merece un ser humano".

VOCES CRITICAN ARRIBO DE CARAVANA

Sobre las críticas en redes sociales al arribo de la Caravana Migrante a México, Hernández señaló, "siempre hay voces que hablan de esa manera y por un lado hay gente que a lo mejor no tiene trabajo y que el presidente actual como el electo han dicho que les van a dar visa de trabajo a todos aquéllos que así lo deseen, Guanajuato en particular requiere en determinados meses más gente para trabajar y llegan aquí del estado de Guerrero, así también Estados Unidos requiere de más de 300,000 personas al año para mantener su crecimiento al uno por ciento, así que 7,000 de esta caravana no son nada comparado con los 130 millones de personas mexicanas en este país".

Hernández reconoció que "México es un país de leyes, y hay que respetarlas, sin embargo también hay leyes superiores que nos indican que hay que abrir nuestro corazón y tratar a la gente con dignidad".

Milton, de Honduras y quien venía también en la caravana, aseguró que debido a los peligros que se estarían presentando en la ruta, puesto que ya la ha transitado con anterioridad, se buscarían rutas alternas como Saltillo y Durango.

"Nosotros queremos llegar, pero bien y sin riesgos, y estamos buscando opciones que hasta ahorita son dos ciudades, Saltillo y Durango, pero habrá que ver qué decide el grupo", señaló.

Al cierre de esta edición, varios grupos de la misma caravana habrían tomado rumbos distintos pero con un objetivo en común: llegar a la frontera y solicitar asilo a los Estados Unidos.

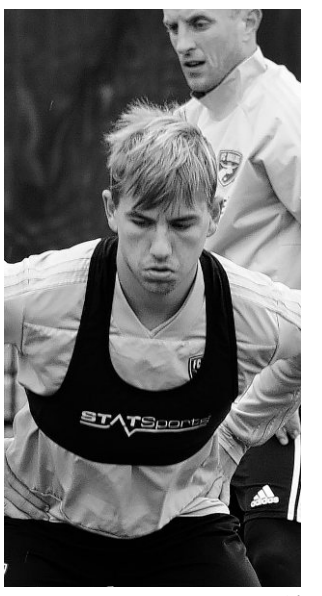

DENISE ISLA Especial

El jugador del FC Dallas Paxton Pomykal.

VIENE DE LA 1A

FUTURO

pensaban.

Este par de semanas probablemente han sido las más duras que los texanos han tenido dado el estado de ánimo y las ganas truncadas de competir por el campeonato de liga.

"El trabajo de estas dos semanas es en el aspecto emocional de los jugadores, asegurándonos que estén mentalmente y físicamente positivos", dijo Marco Ferruzzi, quien tiene un buen tiempo con el equipo, incluyendo su corta trayectoria como entrenador asistente.

"Lo que hemos hecho hasta ahora es enfocarnos en ellos individualmente y en lo que tienen que hacer de nuevo en esta postemporada. Es necesario prepararse para tener mejor impacto en las siguientes temporadas. Pudimos analizar trayendo a algunos de los jóvenes, diciéndoles que el trabajo va a ser físico pero que les va a traer dividendos en enero, algunas veces fueron funcionales y técnicas, enfocándonos en algunos aspectos del partido, por ejemplo el servicio, los pases cruzados", dijo.

Además del AdvoCare Field, parte de los trabajos de esta etapa fueron llevados a cabo en el Performance Indoor Training (PIT).

Tras completar las sesiones de trabajo, la escuadra regresará en enero.

"Lo que tenemos que hacer es tenerlos de vuelta considerando que lo más importante es la parte mental. Estamos un poquito lejos del comienzo, pero pueden conectarse con ellos mismos diciéndose ¿sabes qué? la próxima temporada voy a traer esto en la mesa y el equipo va a mejorar con esto. Va a tomar un par de sesiones, pero en el 2019 tenemos que comenzar a enfocarnos en eso", dijo Ferruzzi refiriéndose a estas dos semanas de postemporada.

En este mes los jugadores Maynor Figueroa (Honduras) y Carlos Gruezo (Ecuador) fueron llamados por sus selecciones para los amistosos que están programados para jugar entre el 12 y 20 de este mes.

Ecuador estuvo programado para jugar contra Perú en Lima, y Panamá en el país centroamericano. En tanto Honduras también estuvo programado para jugar contra Panamá en Tegucigalpa, y Chile, en Temuco.

Asimismo los juveniles Reggie Cannon y Chris Richards fueron convcados por la selección estadounidense que estuvo calendarizada para enfrentar a Inglaterra e Italia. Éste fue el segundo llamado para el lateral izquierdo del FC Dallas. Por su parte Richards fue convocado por Tab Ramos para jugar su clasificación en el torneo Concacaf Sub20.

Richards quien juega a préstamo por el Bayern Munich, recibió su segundo llamado y se agrega a Paxton Pomykal y Brandon Servania que fueron llamados al combinado juvenil estadounidense desde la ronda clasificatoria.

El mediocampista Adonijah Reid, también estuvo participando en la primera fase de clasificación, pero Canadá no clasificó y su participación culminó. Los partidos que Estados Unidos jugará este viernes contra Costa Rica y el lunes 19 contra Honduras.

El FC Dallas terminó la temporada sumando 57 puntos, producto de 34 partidos jugados, 16 triunfos, 9 empates y el mismo número de derrotas. Los 52 goles y 44 en contra, gol diferencial de ocho.

VIENE DE LA 1A

AGUILAR

"Me da muchísimo gusto saber que en Dallas están esperando con ansia el Jaripeo sin Fronteras, bien dices que todo tiene su momento y en este caso, la inspiración llegó a mediados del año pasado. Lo que quería era ofrecer un espectáculo tradicional y al mismo tiempo actual; un espectáculo que la familia completa pudiera disfrutar, que pusiera en alto el nombre de México, que tuviera un despliegue importante de técnica y de tecnología. Ya estamos preparando el del 2019. Te puedo decir que habrá, Pepe Aguilar Presenta, para rato", dice Aguilar.

Para él, la oportunidad de ofrecer este *show* llega en buen momento a Estados Unidos después de las elecciones en el país y en Texas.

"Los puentes siempre serán más útiles que los muros. Nuestro progreso está en nuestras propias manos; si queremos que nuestra voz sea escuchada hay que votar, todos tenemos una labor por hacer sin importar de donde vengamos. Si cada uno de nosotros ponemos de nuestra parte, nos va mejor a todos", externa Aguilar.

Pepe Aguilar explica que se considera un hombre muy afortunado porque viaja y trabaja con su familia.

"La esencia del Jaripeo sin Fronteras es la unión familiar y espero que esa energía conecte con el público y lo entretenga. Es por eso que hacemos énfasis en que este espectáculo es para toda la familia y en familia se disfruta mejor", comparte Aguilar.

"En realidad nos tomó aproximadamente seis meses en elegir los números que presentamos, obviamente cada show es distinto y el Jaripeo sin Fronteras ha evolucionado desde que empezamos en enero en el Staples Center de Los Ángeles. Si bien el proceso fue un poco largo el resultado ha sido muy positivo", dice Aguilar.

Y sus planes se extienden más allá de México y Estados Unidos.

"Me parece que el siguiente nivel para Jaripeo sin Fronteras, sería América Latina, por lo pronto y gracias a Dios ya tenemos varias fechas reservadas tanto en México como en USA para el 2019. Europa suena interesante y yo creo que ahora con la conectividad con la que vivimos todos los días, será más fácil que Europa venga a nosotros a través de un *live stream* o de YouTube", afirma Aguilar.

Para más información: pepeaguilar.com o el evento: cmnevents.com.

VIENE DE LA 1A

MITAD

el listado de condados: el de Maricopa, en segunda posición.

TRAC recordó que el programa Comunidades Seguras no es el único que contempla deportaciones.

El centro de estudios se quejó de que el ICE se niega a difundir información actualizada sobre los arrestos, pues la más reciente está fechada en mayo de 2018, para poder así comparar estos datos con los de deportaciones, actualizados hasta junio de 2018.

De acuerdo con los indicadores de mayo, ICE señaló que Pensilvania, Nueva Jersey y Oklahoma se situaron entre los diez estados con más arrestos pero bajaron varias posiciones en deportaciones.

El programa de Comunidades Seguras, iniciado durante el mandato de George W. Bush (2001-2009), establece una colaboración entre los departamentos policiales locales y las agencias federales para la detención de inmigrantes indocumentados.

Texas Department of Transportation

Aviso de una Reunión Pública
I-30 desde Linkcrest Drive hasta I-820
Condado de Tarrant, Texas
CSJ: 1068-01-214

El Departamento de Transporte de Texas (TxDOT por sus siglas en Ingles) propone mejoras a la carretera I-30 desde Linkcrest Drive hasta I-820 en el condado de Tarrant. El propósito de la reunión pública es presentar diseños alternativos al público y recibir comentarios. La reunión consistirá de un formato informal y abierto. No habrá una presentación formal y se llevará a cabo el:

miercoles, 5 de diciembre del 2018
Covenant Classical School
1701 Wind Star Way
Fort Worth, TX 76108
de 6p.m. a 8 p.m.

Los diseños alternativos proponen:

- Ampliación de una autopista de cuatro carriles (dos carriles generals en cada dirección) a una autopista de seis carriles (tres carriles generals en cada dirección)
- Mejoras en el intercambio I-30 y Spur 580 para reducir la congestión y mejorar la seguridad.
- Construcción de carriles laterales continuos de un solo sentido a lo largo de los límites del proyecto.

La longitud del proyecto es de 3.4 millas. Requerirá la compra de aproximadamente 3.48 acres derecho de vía adicional. Los límites de estudio para el tráfico y evaluaciones ambientales incluyen la I-30 desde Walsh Ranch Parkway hasta Las Vegas Trail y la I-820 desde Clifford Street hasta Chapin Road.

Se exhibirán mapas y dibujos en la reunión pública que reflejan las alternativas propuestas. La reunión se llevará a cabo en un formato abierto que permitirá a los interesados asistir a su conveniencia. Información sobre el proyecto propuesto estará disponible para inspección del público de lunes a viernes entre las 8 a.m. y 5 p.m. en la oficina de Área del Condado de Sur Tarrant de TxDOT ubicada en, 2540 Edgecliff Road, Fort Worth, Texas 76133

Comentarios verbales o por escrito relativo al proyecto pueden ser entregados en persona durante la reunión pública. Los comentarios por escrito también pueden ser entregados por correo mandándolos a TxDOT Fort Worth District Office, Atención: Herman "Doane" Tarin, P.E., 2501 SW Loop 820, Fort Worth, Texas 76133, y tienen que ser enviados antes del 20 de diciembre del 2018 para que sean incluidos en el archivo de la reunión. Para información adicional por favor comuníquese con Herman "Doane" Tarin, P.E. por teléfono al (817) 370-6500 o e-mail a Herman.Tarin@txdot.gov.

Todas las personas interesadas están invitadas a asistir la reunión pública. Las personas interesadas en asistir a la reunión que necesitan ayuda comunicándose, asistencia especial, o que necesiten un intérprete, deben comunicarse con Herman "Doane" Tarin, P.E. al (817) 370-6500 por lo menos cinco (5) días antes de la reunión pública. TxDOT hará un esfuerzo para atender sus necesidades.

La revisión y consultas ambientales y otras acciones requeridas por las leyes ambientales federales aplicables para este proyecto están siendo o han sido, llevadas a cabo por el TxDOT, de acuerdo con 23 U.S.C. 327 y un Memorando de Entendimiento de fecha 16 de diciembre de 2014 y firmado por FHWA y TxDOT.

CLASSIFIEDS
817-332-3333
Toll Free:
800-222-FWST (3978)
Monday - Friday
8 a.m. to 5 p.m.
Place newspaper and online ads at
www.star-telegram.com/classifieds

employment
skilled labor trades

OPORTUNIDAD de Empleo:
Rios Interiors -
Fort Worth Stock Yards

Empleo Evanista /
Master Carpintero con experiencia
Comensando a 15 dollares la hora

Posision en bodega,
se requiere execelente
organizacion
Posision disponible
imediatamente.

Contacto: 817-626-8600 o mande
un correo electronico a
Diana@riosinteriors.com

Recycle Your Stuff for Cash in the
Classifieds

Call or go online to **browse**, **buy** or **sell**!

Star-Telegram
CLASSIFIEDS.STAR-TELEGRAM.COM • 817.332.3333

TODOS LUCHAMOS CONTRA EL CÁNCER

Un Examen GRATIS Podría Salvar Su Vida.
Llama 888.223.8620

PARA RECIBIR UN EXAMEN DE CÁNCER DEL COLON GRATUITO, DEBES:

- ☐ Tener entre 50 y 74 años de edad
- ☐ Tener no historial de cáncer colorectal o cirugías de colon
- ☐ Haberse no realizado ningún examen de excremento durante el último año o una colonoscopia en los últimos 10 años

Examenes de cáncer de colon completamente patrocinados para personas que califican por Cancer Prevention and Research Institute of Texas (CPRIT).

MONCRIEF CANCER INSTITUTE
UTSouthwestern

MONCRIEF.COM/COLONSCREENING

STATE OF TEXAS
COUNTY OF TARRANT

Before me, a Notary Public in and for said County and State, this day personally appeared Christine Lopez, Advertising Representative for the Star-Telegram, published by the Star-Telegram, Inc. at Fort Worth, in Tarrant County, Texas and distributed in other surrounding Counties; and who, after being duly sworn, did dispose and say that the following clipping of an advertisement was published in the above named paper on the following dates:

Sat Nov 17, 2018

Signed [illegible]

Subscribed and sworn to before me, this the 21 day of March 20 19

Notary Public Lizbeth A. Cordero
Tarrant County, Texas

LIZBETH AILEEN CORDERO
My Notary ID # 131868068
Expires January 25, 2023

3. TxDOT Webpage Posting

Public Meeting - I-30 from Linkcrest Drive to I-820

Where:

Covenant Classical School
1701 Wind Star Way
Fort Worth, TX 76108 (Map)

When:

Wednesday, Dec. 5, 2018
6 - 8 p.m.

Purpose:

TxDOT invites the public to review proposed improvements to I-30 from Linkcrest Drive to I-820 in Tarrant County. The meeting will be an open house format with no formal presentation, allowing the public to come and go at their convenience. Comments must be received on or before Dec. 20, 2018, to be a part of the official record.

Description:

The project length is 3.4miles. Approximately 3.48 acres of additional right of way is anticipated to be required. The study limits for the traffic and environmental evaluations include I-30 from Walsh Ranch Parkway to Las Vegas Trail and along I-820 from Clifford Street to Chapin Road. The proposed alternatives include:

- Widening from a four-lane (two general purpose lanes each direction) freeway to a six-lane (three general purpose lanes each direction) freeway.
- Improvements to the I-30 and Spur 580 interchange to reduce congestion and improve safety.
- Construction of continuous two-lane one-way frontage roads throughout the project limits.

Special Accommodation:

TxDOT makes every reasonable effort to accommodate the needs of the public. The open house will be in English. If you have a special communication accommodation or need for an interpreter, a request can be made. If you have a disability and need assistance, special arrangements can also be made to accommodate most needs. Please call (817) 370-6610 at least five working days prior to the meeting. Please be aware that advance notice is requested as some accommodations may require time for TxDOT to arrange.

Memorandum of Understanding:

The environmental review, consultation, and other actions required by applicable federal environmental laws for this project are being, or have been, carried-out by TxDOT pursuant to 23 U.S.C. 327 and a Memorandum of Understanding dated December 16, 2014, and executed by FHWA and TxDOT.

Downloads:

- Notice
- Notice - Spanish
- Recommended Alternative
- Alternative B
- NCTCOG Alternative
- Constraints Map
- Existing Traffic Patterns
- Proposed Traffic Patterns
- Spur 580 Options
- Existing Condition Traffic Pattern Animation
- Recommended Alternative Traffic Pattern Animation

Contact:

TxDOT Fort Worth District
2501 SW Loop 820
Fort Worth, TX 76133

(817) 370-6500
Email

Posted: Nov. 12, 2018

Get Involved

About Public Hearings, Meetings and Notices

Committees

Volunteer

Archive

Sunset Review

Page Options

Subscribe to Updates

C. Mailouts

1. Elected Officials

Elected Officials

#	FIRST NAME/M.I.	LAST NAME	POST-NOMINAL ABBREVIATIONS	SALUTATION	GREETING	ORGANIZATION	ADDRESS	CITY	STATE	ENVELOPE STATE	ZIP
1	Ronald	White		The Honorable	Mayor	Mayor, City of White Settlement	214 Meadow Park Drive	White Settlement	Texas	TX	76108
2	Paul	Moore			Councilman	White Settlement City Council Place 1	214 Meadow Park Drive	White Settlement	Texas	TX	76108
3	Evelyn	Spurlock			Councilwoman	White Settlement City Council Place 2	214 Meadow Park Drive	White Settlement	Texas	TX	76108
4	Danny	Anderson			Councilman	White Settlement City Council Place 3	214 Meadow Park Drive	White Settlement	Texas	TX	76108
5	Gregg	Geesa			Councilman	White Settlement City Council Place 5	214 Meadow Park Drive	White Settlement	Texas	TX	76108
6	Betsy	Price		The Honorable	Mayor	Mayor, City of Fort Worth	200 Texas St.	Fort Worth	Texas	TX	76102
7	Brian	Byrd			Councilman	Fort Worth City Council, District 3	200 Texas St.	Fort Worth	Texas	TX	76102
8	Dennis	Shingleton			Councilman	Fort Worth City Council District 7	200 Texas St.	Fort Worth	Texas	TX	76102
9	B. Glen	Whitley		The Honorable	Judge	Judge of Tarrant County	100 East Weatherford Street	Fort Worth	Texas	TX	76196
10	Roy Charles	Brooks			Commissioner	Tarrant County Commissioner, Precinct 1	3500 Miller Avenue	Fort Worth	Texas	TX	76119
11	J.D.	Johnson			Commissioner	Tarrant County Commissioner, Precinct 4	6713 Telephone Road, Suite 301	Fort Worth	Texas	TX	76135
12	Mark	Riley		The Honorable	Judge	Judge of Parker County	1 Courthouse Square	Weatherford	Texas	TX	76086
13	John	Cornyn		The Honorable	Senator	United States Senate	5001 Spring Valley Road, Suite 1125 E	Dallas	Texas	TX	75244
14	Ted	Cruz		The Honorable	Senator	United States Senate	Lee Park Tower II, 3626 N. Hall St., Suite 4	Dallas	Texas	TX	75219
15	Kay	Granger		The Honorable	Congresswoman	United States House of Representatives District 12	1701 River Run Suite 407	Fort Worth	Texas	TX	76107
16	Konni	Burton		The Honorable	Senator	Texas Senate District 10	933 West Weatherford Street, Suite 203	Fort Worth	Texas	TX	76102
17	Beverly	Powell		The Honorable	Senator	Texas Senate District 10	933 West Weatherford Street, Suite 203	Fort Worth	Texas	TX	76102
18	Craig	Estes		The Honorable	Senator	Texas Senate District 30	2525 Kell Blvd., Suite 302	Wichita Falls	Texas	TX	76308
19	Pat	Fallon		The Honorable	Senator	Texas Senate District 30	2525 Kell Blvd., Suite 302	Wichita Falls	Texas	TX	76308
20	Jane	Nelson		The Honorable	Senator	Texas Senate District 12	1225 S. Main Street, Suite 100	Grapevine	Texas	TX	76051
21	Phil	King		The Honorable	Representative	Texas House of Representatives District 61	2110 Fort Worth Hwy.	Weatherford	Texas	TX	76086
22	Craig	Goldman		The Honorable	Representative	Texas House of Representatives District 97	4521 South Hulen Street, Suite 208	Fort Worth	Texas	TX	76109
23	Charlie	Geren		The Honorable	Representative	Texas House of Representatives	1011 Roberts Cutoff	River Oaks	Texas	TX	76114

Texas Department of Transportation
2501 SW LOOP 820 • FORT WORTH TX 76133

NEOPOST FIRST-CLASS MAIL
11/14/2018 US POSTAGE $000.47º
ZIP 76133 041M1297506

The Honorable Kay Granger
US House of Representatives District 12
1701 River Run Suite 407
Fort Worth, Texas 76107

Texas Department of Transportation
2501 SW LOOP 820 • FORT WORTH TX 76133

NEOPOST FIRST-CLASS MAIL
11/14/2018 US POSTAGE $000.47º
ZIP 76133 041M1297506

The Honorable John Cornyn
United States Senate
5001 Spring Valley Road, Suite 1125 E
Dallas, Texas 75244

Texas Department of Transportation
2501 SW LOOP 820 • FORT WORTH TX 76133

NEOPOST FIRST-CLASS MAIL
11/14/2018 US POSTAGE $000.47º
ZIP 76133 041M1297506

The Honorable Dennis Shingleton
Fort Worth City Council District 7
200 Texas St.
Fort Worth, Texas 76102

Texas Department of Transportation
2501 SW LOOP 820 • FORT WORTH TX 76133

NEOPOST FIRST-CLASS MAIL
11/14/2018 US POSTAGE $000.47º
ZIP 76133 041M1297506

The Honorable J.D. Johnson
Tarrant County Commissioner, Precinct 4
8713 Telephone Road, Suite 301
Fort Worth, Texas 76135

Texas Department of Transportation

2501 SOUTHWEST LOOP 820, FORT WORTH, TEXAS 76133 | 817.370.6500 | WWW.TXDOT.GOV

November 13, 2018

I-30 from Linkcrest Drive to I-820
Tarrant County, Texas
CSJ: 1068-01-214

The Honorable Craig Estes
Texas Senate District 30
2525 Kell Blvd., Suite 302
Wichita Falls, Texas 76308

Dear Senator Estes:

A public meeting for proposed improvements to I-30 from Linkcrest Drive to I-820 in Tarrant County has been scheduled for Wednesday, December 5, 2018, from 6 p.m. to 8 p.m. at the Covenant Classical School, 1701 Wind Star Way, Fort Worth, Texas 76108.

For your convenience, a copy of the public meeting notice and a project location map are enclosed. You and your staff are cordially invited to attend this public meeting. If you would like additional information regarding the project, please contact Herman "Doane" Tarin, P.E. at (817) 370-3570.

Sincerely,

Loyl C. Bussell, P.E.
Fort Worth District Engineer

Enclosures: Public Meeting Notice
Project Location Map

cc: Herman "Doane" Tarin, P.E., Project Manager, TxDOT-FTW

OUR VALUES: People • Accountability • Trust • Honesty
OUR MISSION: Through collaboration and leadership, we deliver a safe, reliable, and integrated transportation system that enables the movement of people and goods.

An Equal Opportunity Employer

Texas Department of Transportation
2501 SW LOOP 820 • FORT WORTH TX 76133
The Honorable Gregg Gessa
White Settlement City Council Place 5
214 Meadow Park Drive
White Settlement, Texas 76108
NEOPOST
11/14/2018
US POSTAGE
Texas Department of Transportation
2501 SW LOOP 820 • FORT WORTH TX 76133
The Honorable Paul Moore
White Settlement City Council Place 1
214 Meadow Park Drive
White Settlement, Texas 76108
NEOPOST
11/14/2018
FIRST-CLASS MAIL
US POSTAGE $000.47
ZIP 76133
041M11297506
Texas Department of Transportation
2501 SW LOOP 820 • FORT WORTH TX 76133
The Honorable Brian Byrd
Fort Worth City Council, District 3
200 Texas St.
Fort Worth, Texas 76102
Texas Department of Transportation
2501 SW LOOP 820 • FORT WORTH TX 76133
The Honorable Ted Cruz
United States Senate
Lee Park Tower II, 3626 N. Hall St., Suite 410
Dallas, Texas 75219
NEOPOST
11/14/2018
FIRST-CLASS MAIL
US POSTAGE $000.47
ZIP 76133
041M11297506
Texas Department of Transportation
2501 SW LOOP 820 • FORT WORTH TX 76133
The Honorable Betsy Price
Mayor, City of Fort Worth
200 Texas St.
Fort Worth, Texas 76102
Texas Department of Transportation
2501 SW LOOP 820 • FORT WORTH TX 76133
The Honorable Ronald White
Mayor, City of White Settlement
214 Meadow Park Drive
White Settlement, Texas 76108
NEOPOST
11/14/2018
FIRST-CLASS MAIL
US POSTAGE $000.47
ZIP 76133
041M11297506

Texas Department of Transportation
2501 SW LOOP 820 • FORT WORTH TX 76133
NEOPOST
11/14/2018
US POSTAGE $000.47
ZIP 76133
041M1297506
The Honorable Roy Charles Brooks
Tarrant County Commissioner, Precinct 1
3500 Miller Avenue
Fort Worth, Texas 76119
The Honorable Pat Deen
Judge of Parker County
1 Courthouse Square
Weatherford, Texas 76086
The Honorable Craig Goldman
Texas House of Representatives District 97
4521 South Hulen Street, Suite 208
Fort Worth, Texas 76109
The Honorable Craig Estes
The Honorable Jane Nelson
Texas Senate District 12
1225 S. Main Street, Suite 100
Grapevine, Texas 76051
The Honorable Charlie Geren
Texas House of Representatives District 99
1011 Roberts Cutoff
River Oaks, Texas 76114

Texas Department of Transportation
2501 SW LOOP 820 • FORT WORTH TX 76133
The Honorable Phil King
Texas House of Representatives District 61
2110 Fort Worth Hwy.
Weatherford, Texas 76086
NEOPOST
11/14/2018
Texas Department of Transportation
2501 SW LOOP 820 • FORT WORTH TX 76133
The Honorable Danny Anderson
White Settlement City Council Place 3
214 Meadow Park Drive
White Settlement, Texas 76108
NEOPOST
FIRST-CLASS MAIL
11/14/2018
US POSTAGE $000.47º
ZIP 76133
041M11297506
Texas Department of Transportation
2501 SW LOOP 820 • FORT WORTH TX 76133
The Honorable B. Glen Whitley
Judge of Tarrant County
100 East Weatherford Street
Fort Worth, Texas 76196
NEOPOST
11/14/2018
Texas Department of Transportation
2501 SW LOOP 820 • FORT WORTH TX 76133
The Honorable Evelyn Spurlock
White Settlement City Council Place 2
214 Meadow Park Drive
White Settlement, Texas 76108
NEOPOST
FIRST-CLASS MAIL
11/14/2018
US POSTAGE $000.47º
ZIP 76133
041M11297506
Texas Department of Transportation
2501 SW LOOP 820 • FORT WORTH TX 76133
The Honorable Konni Burton
Texas Senate District 10
933 West Weatherford Street, Suite 203
Fort Worth, Texas 76102
NEOPOST
FIRST-CLASS MAIL
11/14/2018
US POSTAGE $000.47º
ZIP 76133
041M11297506

2. Adjacent Property Owners

Adjacent Property Owners

#	NAME	ADDRESS	CITY, STATE ZIP
1	1229 CBW LLC	10737 CUTTEN RD	HOUSTON TX 77066
2	1905 S LAS VEGAS TRAIL LLC	1999 BRYAN ST STE 900	DALLAS TX 75201
3	1905 S LAS VEGAS TRAIL LLC	5967 W 3RD ST SUITE 36	LOS ANGELES CA 90036
4	2345 LAKE WORTH HOLDINGS ETAL	2551 SW GRAPEVINE PKWY	GRAPEVINE TX 76051-7072
5	3200 CHAPEL CREEK LP	2120 RIDGMAR BLVD STE 14	FORT WORTH TX 76116-2200
6	7-ELEVEN INC	55 IVAN ALLEN JR BLVD NW STE 8	ATLANTA GA 30308-3011
7	820/30 INTERCHANGE LTD	904 WEST AVE APT 107	AUSTIN TX 78701
8	9250 NORMANDALE SP LLC	201 WILSHIRE BLVD STE 102	SANTA MONICA CA 90401-1220
9	9520 N NORMANDALE SP LLC	9520 N NORMANDALE ST	FORT WORTH TX 76116
10	ACADEMY PARTNERS LTD	9605 TRAIL HILL DR	DALLAS TX 75238-1441
11	ACSO OF TEXAS LP	PO BOX 3058	SPARTANBURG SC 29304
12	ADAMS, DOUG	8901 WEST FWY STE 141	FORT WORTH TX 76116-2856
13	ADVANTAGE WINDOW SYSTEMS INC	PO BOX 121683	FORT WORTH TX 76121-1683
14	AGAPE HOME CARE INC	8509 WESTERN HILLS BLVD # 400	FORT WORTH TX 76108
15	AIRBORNE SYSTEMS LLC	11255 CAMP BOWIE WEST BLVD STE	ALEDO TX 76008
16	ALBERTSONS INC	PO BOX 990	MINNEAPOLIS MN 55440-0990
17	ALBORZ LLC	13200 HWY 287	HASLET TX 76052-2601
18	ALEXANDER, ALVIN	10553 WILD MEADOW WAY	FORT WORTH TX 76108
19	ALL SAINTS EPISCOPAL SCH FTW	9700 SAINTS CIR	FORT WORTH TX 76108-5985
20	ALL SAINTS EPISCOPAL SCHOOL	8200 TUMBLEWEED TR	FORT WORTH TX 76108-3412
21	ALL STORAGE WHITE SETTLEMENT L	201 S JIM WRIGHT FWY	FORT WORTH TX 76108
22	AMPEX BRANDS PH OF DALLAS INC	3304 ESSEX DR	RICHARDSON TX 75082
23	APAC TEXAS INC	PO BOX 55038	LEXINGTON KY 40555
24	AQUA DEVELOPMENT INC	1106 CLAYTON LN STE 400W	AUSTIN TX 78723
25	AR & Z INVESTMENTS INC	2001 S LAS VEGAS TR	FORT WORTH TX 76108-3352
26	ARMET DALE ST LTD PTNRSHIP	PO BOX 121969	FORT WORTH TX 76121-1969
27	ARMET WFW LTD PTNRSHIP	PO BOX 121969	FORT WORTH TX 76121-1969
28	ASBURY FT WORTH FORD LLC	2905 PREMIERE PKWY STE 300	DULUTH GA 30097
29	ASBURY FT WORTH FORD LLC	300 W 820 LOOP S	FORT WORTH TX 76108
30	AUGUST PROPERTY GROUP LLC	3733 SUMMERCREST DR	FORT WORTH TX 76109
31	AUTO ZONE TEXAS LP	PO BOX 2198	MEMPHIS TN 38101-2198
32	AUTOZONE WEST INC	123 S FRONT ST	MEMPHIS TN 38103
33	AVIATION DEVICES & ELECTRONIC	3215 W LOOP 820 S	FORT WORTH TX 76116
34	BARLOW, WILLIAM B	PO BOX 121562	FORT WORTH TX 76121-1562
35	BASS, LEE M TR	201 MAIN ST	FORT WORTH TX 76102-3105
36	BAUM, CHAD ALFRED	5717 WHITE SETTLEMENT RD	WEATHERFORD TX 76087-6831
37	BEHNIWAL LLC	9124 CAMP BOWIE WEST BLVD STE	FORT WORTH TX 76116
38	BH JEONG CORPORATION	9112 CAMP BOWIE WEST BLVD STE	FORT WORTH TX 76116
39	BHA REAL ESTATE HOLDINGS LLC	8333 ROYAL RIDGE PKWY STE 100	IRVING TX 75063
40	BHAVIK INVESTMENTS INC	11950 WEBB CHAPEL RD	DALLAS TX 75234
41	BIG DIAMOND INC	1 VALERO WAY # D2K	SAN ANTONIO TX 78249-1616
42	BIRCHMAN AVE BAPTIST CHURCH	9100 N NORMANDALE ST	FORT WORTH TX 76116-2702
43	BOYD, HORACE	1704 DALE LN	ARLINGTON TX 76010
44	BRELIANT, WILLIAM IRRV TR ETAL	9190 W OLYMPIC BLVD # 409	BEVERLY HILLS CA 90212-3540
45	BRIGGS, BEN	PO BOX 250969	PLANO TX 75025
46	BRINKER TEXAS INC	6820 LYNDON B JOHNSON FWY	DALLAS TX 75240-6511
47	BROWN, JAMES MICHAEL	1151 COZBY CT W	BENBROOK TX 76126-3446
48	BRZ SERVICES INC	8901 WEST FWY STE 109	FORT WORTH TX 76116-2856
49	BUNCH, MICHAEL BRUCE	116 JOALENE DR	HUDSON OAKS TX 76087-8331

#	NAME	ADDRESS	CITY, STATE ZIP
50	BURKHAM, JACK	3760 FM 1567 W	SULPHUR SPRINGS TX 75482
51	BUSTED STUMP LP	905 DORAL DR	FORT WORTH TX 76112-1942
52	CALVARY EVAN TEMPLE FW INC	1701 OAKHURST SCENIC DR	FORT WORTH TX 76111-1544
53	CAMPCO BUSINESS SYSTEMS INC	11255 CAMP BOWIE W STE 116	ALEDO TX 76008-3692
54	CANDERO HOLDINGS LLC	11255 CAMP BOWIE BLVD W STE 10	ALEDO TX 76008
55	CATHOLIC DIOCESE OF FT WORTH	800 W LOOP 820 S	FORT WORTH TX 76108-2936
56	CENDERA REAL ESTATE INVESTMENT	3600 BENBROOK HWY	FORT WORTH TX 76116-7105
57	CHAPEL CREEK DEVELOPMENT CO LL	13200 HWY 287	HASLET TX 76052-2601
58	CHAPEL CREEK ENTERPRISES LLC	13200 HWY 287	HASLET TX 76052-2601
59	CHAPEL CREEK SONIC INC	10169 FIRST CHAPEL DR	FORT WORTH TX 76108-6554
60	CHEVRON PIPE LINE CO	PO BOX 285	HOUSTON TX 77001-0285
61	CHOCHOLA, WIL'LWIN	1702 DALE LN	WHITE SETTLEMENT TX 76108
62	COLE AB FTW CLIFFORD ST TX LLC	PO BOX 990	MINNEAPOLIS MN 55440-0990
63	CONCARE LLC	11875 CAMP BOWIE WEST BLVD	ALEDO TX 76008
64	CONSTELLATION/UPLAND LLC ETAL	5550 TOPANGA CANYON BLVD # 350	WOODLAND HLS CA 91367
65	COOK, JARROD	10549 WILD MEADOW WAY	FORT WORTH TX 76108
66	COONS, KEVIN D	10565 WILD MEADOW WAY	FORT WORTH TX 76108
67	CORPORATION OF THE EPISCOPAL D	2900 ALEMEDA ST	FORT WORTH TX 76108-5960
68	CRAIG, LINDA	3200 RIVERFRONT DR E SUITE 200	FORT WORTH TX 76107
69	CRIMSON CHEMICAL INC	8509 WESTERN HILLS BLVD # 300	FORT WORTH TX 76108
70	CUEVAS-NUNEZ, RAFAEL	9233 HUNTERS CT	WHITE SETTLEMENT TX 76108
71	D R HORTON - TEXAS LTD	6751 NORTH FWY	FORT WORTH TX 76131-2802
72	D&G ROOF SYSTEMS LLC	7503 CHAPEL AVE	FORT WORTH TX 76116
73	DALE LANE INC	101 S JIM WRIGHT FWY STE 200	WHITE SETTLEMENT TX 76108
74	DASSOW, ROBERT	2808 SHAMROCK AVE STE D	FORT WORTH TX 76107-1322
75	DAVESTATES INC	PO BOX 122269	FORT WORTH TX 76121-2269
76	DELANEY, JOSEPH P	800 W LOOP 820 S	FT WORTH TX 76108
77	DENMAN, SHIRLEY	5709 DENTON HWY STE B	HALTOM CITY TX 76148-3722
78	DOHERTY HOLDINGS ELEVENTH LLC	2925 MALL HILL DR	LAKELAND FL 33810
79	DONEGAL HILLS LP	1217 CLOVER LN	FORT WORTH TX 76107-2422
80	EAN HOLDINGS LLC	4201 N STATE HWY 161 SUITE 150	IRVING TX 75038
81	EICHENBERGER, THOMAS W	440 COUNTRY PLACE RD	WEATHERFORD TX 76087-9018
82	ELAM, JIM B	11608 VIRGINIA WAY CT	ALEDO TX 76008-5222
83	ELJAY SERVICES INC	8901 WEST FWY STE 101	FORT WORTH TX 76116-2856
84	ELLER MEDIA CO	3700 E RANDOL MILL RD	ARLINGTON TX 76011-5435
85	ELLIS, PEARSON E EST	2813 MIMS ST	FORT WORTH TX 76112-5707
86	EPP-TEXAS ACQUISITION LLC	8350 N CENTRAL EXPW STE M2185	DALLAS TX 75206
87	ERVIN, DANIEL	9209 HUNTERS CT	WHITE SETTLEMENT TX 76108
88	ESPINOZA, ANTHONY	10004 SOUTHVIEW RD	FORT WORTH TX 76108-6509
89	ESTES, SANDRA S	3602 VERDA VISTA CT E	ALEDO TX 76008-3600
90	EUREKA INV LLC	101 S SPANISH PLUM CT	ALEDO TX 76008
91	EYEWITNESS ACQUISITION LLC	7521 CONNELLEY DR STE A	HANOVER MD 21076
92	FBP CLIFFORD LLC	108 S RANCH HOUSE RD SUITE 200	ALEDO TX 76008
93	FIREBRAND PROPERTIES LP	4055 VALLEY VIEW LN STE 500	DALLAS TX 75244
94	FIRST CLASS PEST & TERMITE	8901 WEST FWY STE 137	FORT WORTH TX 76116-2856
95	FIRST NATIONAL BANK	PO BOX 937	KILLEEN TX 76540-0937
96	FIRST PITCH LLC	PO BOX 470897	FORT WORTH TX 76147-0897
97	FONVILLE, NAOMI ETAL JESSE E	145 LEE 220 RD	PHENIX CITY AL 36870-8045
98	FORT WORTH BROTHERS AUTOMOTIVE	9201 N CENTRAL EXPWY FLOOR 4	DALLAS TX 75231
99	FORT WORTH DEALERSHIP LAND ACQ	3535 W LOOP 820 S	FORT WORTH TX 76116
100	FORT WORTH RR SALVAGE INC	11651 CAMP BOWIE WEST BLVD	ALEDO TX 76008
101	FORT WORTH TOWN HOMES ASSN INC	3601 VERDA VISTA CT W	ALEDO TX 76008-3679

#	NAME	ADDRESS	CITY, STATE ZIP
102	FORT WORTH, CITY OF	1000 THROCKMORTON ST	FORT WORTH TX 76102-6311
103	FORT WORTH, CITY OF	200 TEXAS ST	FT WORTH TX 76102-6311
104	FOSTER, JOHN B	701 HIGHLANDER BLVD STE 530	ARLINGTON TX 76015
105	FOUNDATION DYNAMICS INC	11255 CAMP BOWIE W STE 117	ALEDO TX 76008-3692
106	FPS RE FT W LLC	925 S KIMBALL AVE STE 100	SOUTHLAKE TX 76092
107	FRANK KENT FISKER LLC	3500 W LOOP 820	FORT WORTH TX 76116
108	FREEDOM POWERSPORTS FORT WORTH	3101 W LOOP 820 S	FORT WORTH TX 76116
109	FRICKS COMPANY INC	3000 W LOOP 820 S	FORT WORTH TX 76116-5990
110	FRONTIER DVM HOSPITAL PA	410 FM 407 E	ARGYLE TX 76226-5903
111	FTW AREA HABITAT FOR HUMANITY	9333 N NORMANDALE ST	FORT WORTH TX 76116
112	GARCIA, ZERI U	10501 WILD MEADOW WAY	FORT WORTH TX 76108
113	GENE & DONNA THOMPSON IRREVOCA	300 N JIM WRIGHT FRWY	FORT WORTH TX 76108
114	GENE THOMPSON	300 N JIM WRIGHT FWY	WHITE SETTLEMENT TX 76108-143
115	GILMORE, GARY	PO BOX 150869	FORT WORTH TX 76108-0869
116	GO SPORTS COMPLEX LLC	2600 ALEMEDA ST	FORT WORTH TX 76108
117	GOOD SPIRITS LLC	250 E PARKCENTER BLVD	BOISE ID 83706
118	GREEN, LINDA CAROL	2420 ROBERT BURNS DR	FORT WORTH TX 76119-2736
119	HALL, RICHARD H	9221 HUNTERS CT	WHITE SETTLEMENT TX 76108
120	HAMILTON, JACOB C	15013 WILD MEADOW WAY	FORT WORTH TX 76108
121	HAMMOND, MELINDA	11624 VIRGINIA WAY CT	ALEDO TX 76008
122	HARMONY REALTY LTD	3800 SOUTHWEST BLVD	FORT WORTH TX 76116-9426
123	HARRIS, STEPHANIE	129 N MCENTIRE CT	WHITE SETTLEMENT TX 76108
124	HARTMAN, MARTHA	505 WOODGLEN DR	BENBROOK TX 76126-3031
125	HARVEY WESTLAND ACRES LP	1608 ROGERS RD	FORT WORTH TX 76107
126	HAVENER RUPERT LP	PO BOX 121969	FORT WORTH TX 76121-1969
127	HAY, LORIE	320 N JIM WRIGHT FWY	WHITE SETTLEMENT TX 76108
128	HENPIL INC #439	1014 VINE ST	CINCINNATI OH 45202-1141
129	HICKMAN FAMILY IRREV GRDCH TR	PO BOX 168	FORT WORTH TX 76101-0168
130	HIGHRIDGE CHURCH INC	10100 ROLLING HILLS DR	FORT WORTH TX 76126-3076
131	HILEY LAND LP	3535 W LOOP 820 S	FORT WORTH TX 76116-6648
132	HMH SOUTHERN INVESTMENTS LLC	1723 LAKE EDEN DR	EULESS TX 76039
133	HOMESTEAD H.A, INC	9001 AIRPORT FREEWAY 450	NORTH RICHLAND HILLS TX 76180
134	HOMESTEAD HA INC	7301 STATE HWY 161 STE 360	IRVING TX 75039-2819
135	HOMESTYLE PROPERTIES LLC	3905 WESTERLY RD	FORT WORTH TX 76116
136	HOOKS LINCOLN-MERCURY INC	PO BOX 859	WEATHERFORD TX 76086
137	HOT SPRING COUNTY MEDICAL FOUN	1001 SCHNEIDER DR	MALVERN AR 72104-4828
138	HOUSE, TIMOTHY E	220 HORSESHOE TR W	ALEDO TX 76008
139	HUDSON, C THOMAS	11600 VIRGINIA WAY CT	ALEDO TX 76008-5222
140	HUGHES, ELVIRA E	10557 WILD MEADOW WAY	FORT WORTH TX 76108
141	HUNTER, ZOEY	9108 CAMP BOWIE WEST BLVD STE	FORT WORTH TX 76116
142	INGRAM CONCRETE LLC	4301 DANHIL DR	BROWNWOOD TX 76801-8512
143	J&L ENDEAVORS LLC	5800 WALES AVE	FORT WORTH TX 76133
144	JABEZ DEVELOPMENT LP	1038 TEXAN TRL	GRAPEVINE TX 76051
145	JACK IN THE BOX INC	9330 BALBOA AVE	SAN DIEGO CA 92123-1516
146	JALA SAINATH INC	11950 WEBB CHAPEL RD	DALLAS TX 75234
147	JDB ENDEAVORS LLC	PO BOX 126122	BENBROOK TX 76126
148	JDB ENDEAVORS, LLC.	12201 CAMP BOWIE BLVD W	ALEDO TX 76008
149	JILL FORTNEY PRODUCTION INC	6229 INDIAN CREEK DR	FORT WORTH TX 76107-3552
150	JOHN, RODNEY	8424 WHITNEY DR	FORT WORTH TX 76108
151	JOHN, RODNEY H	12021 CAMP BOWIE WEST BVLD	ALEDO TX 76008-3514
152	JOHNSON SISTER'S PARTNERSHIP	3905 BELL ST STE B	AMARILLO TX 79109-4281
153	JOHNSON, LOUIS H.	10509 WILD MEADOW WAY	FORT WORTH TX 76108

#	NAME	ADDRESS	CITY, STATE ZIP
154	JORDAN, HENRY L	103 W SAGE ST	WINNSBORO TX 75494
155	JW MECHANICAL SYSTEMS LLC	11255 CAMP BOWIE WEST BLVD STE	ALEDO TX 76008
156	KANTOSKY, RICHARD	PO BOX 151594	FORT WORTH TX 76108
157	KANTOSKY, RICHARD J	12033 CAMP BOWIE WEST BLVD	ALEDO TX 76008-3514
158	KD & M PROPERTIES LLC	4041 MCCART AVE	FORT WORTH TX 76110-5967
159	KHK GROUP LTD	11255 CAMP BOWIE BLVD W STE 11	ALEDO TX 76008
160	KOSEL INVESTMENTS INC	226 BAILEY AVE STE 104	FORT WORTH TX 76107-1260
161	KRIEG, MICHAEL P	133 N MCENTIRE CT	FORT WORTH TX 76108-2013
162	KROGER CO THE	1014 VINE ST	CINCINNATI OH 45202-1141
163	LAKE HOLLOW CORP	PO BOX 121969	FORT WORTH TX 76121-1969
164	LAWSON, DAVID G	3704 DEVONAIRE DR	ALEDO TX 76008-3516
165	LCGH INC	PO BOX 100141	FORT WORTH TX 76185-0141
166	LEE, KYO	11105 CAMP BOWIE BLVD W	ALEDO TX 76008
167	LEONARD, MARTHA V ETAL	1411 SHADY OAKS LN	FORT WORTH TX 76107-3537
168	LEONARD, MARTHA V ETAL	2120 RIDGMAR BLVD STE 14	FORT WORTH TX 76116-2299
169	LEVELS FOOD CENTERS INC	PO BOX 122688	FORT WORTH TX 76121-2688
170	LEWIS, MEAGAN	9213 HUNTERS CT	FORT WORTH TX 76108
171	LOPEZ, FELICITAS	10541 WILD MEADOW WAY	FORT WORTH TX 76108
172	LOPEZ, HECTOR	216 DIAMOND ROSE DR	BURLESON TX 76028
173	LOZANO, PEDRO	10505 WILD MEADOW WAY	FORT WORTH TX 76108
174	LT SPORTS LLC	251 SETTLEMENT PLAZA DR	FORT WORTH TX 76108-3930
175	MAIER, WILLARD LOGAN	11632 VIRGINIA WAY CT	ALEDO TX 76008-5222
176	MAINTECH INC	PO BOX 13500	ORANGE CA 92857-8500
177	MALDONADO, LUIS	10525 WILD MEADOW WAY	FORT WORTH TX 76108
178	MANANDHAR, SHAILENDRA	9201 HUNTERS CT	FORT WORTH TX 76108
179	MARK SMITH POWERSPORTS LP	3025 W LOOP 820 S	FORT WORTH TX 76116-5989
180	MARKUM, DOYLE	PO BOX 5	AZLE TX 76098-0005
181	MARTIN, GARY	PO BOX 26797	FORT WORTH TX 76126-0797
182	MASON & HADY ENTERPRISES LLC	13200 HWY 287	HASLET TX 76052-2601
183	MCBRIDE, MICHAEL	10600 ABLING TRL	FORT WORTH TX 76108
184	MCD PARTNERS	545 E JOHN CARPENTER FWY # 670	IRVING TX 75062
185	MCGLASSON, TYLER	308 JIM WRIGHT FWY N	FORT WORTH TX 76108-1432
186	MCGRIFF, VICTOR	10521 WILD MEADOW WAY	FORT WORTH TX 76108
187	MCM MERCANTILE INC	PO BOX 26797	FORT WORTH TX 76126-0797
188	MDP HOSPITALITY LLC	8004 WINBROOK DR	BENBROOK TX 76126
189	MEARSTONE PROPERTIES LP	11255 CAMP BOWIE WEST BLVD STE	ALEDO TX 76008-3692
190	MENDOZA, MARTIN L A	3033 WISPY TR	FORT WORTH TX 76108
191	METRO LAS COLINAS PARTNERS LLC	435 OCONNOR RIDGE BLVD	IRVING TX 75038
192	METRO SELF STORAGE SOUTH LLC	13528 W BOULTON BLVD	METTAWA IL 60045-4501
193	METROPLEX MULTIFOOD INC	101 E CHEROKEE ST	JACKSONVILLE TX 75766
194	MGM AND ASSOCIATES INC	PO BOX 26797	FORT WORTH TX 76126-0797
195	MIKASH INVESTMENT INC	11950 WEBB CHAPEL RD	DALLAS TX 75234
196	MINNER, CHARITY	9217 HUNTERS CT	FORT WORTH TX 76108
197	MONTANEZ, ANITA	9237 HUNTERS CT	FORT WORTH TX 76108
198	MOODY, CAROL	23297 WATERIDGE LOOP	FLINT TX 75762-5910
199	MOORE, MARTIN S	12809 MODENA CT	FORT WORTH TX 76126
200	MOORE, MILTON G	3603 VERDA VISTA CT E	ALEDO TX 76008
201	MORENO, JACQUELINE	10529 WILD MEADOW WAY	FORT WORTH TX 76108
202	MORITZ IMPORTS LTD	PO BOX 121819	FORT WORTH TX 76121-1819
203	MORITZ INTEREST LTD	PO BOX 490	ARLINGTON TX 76004-0490
204	MORITZ INVESTMENTS LTD	2111 N COLLINS ST STE 323	ARLINGTON TX 76011-2810
205	MPAK INC	11255 CAMP BOWIE WEST BLVD # 1	ALEDO TX 76008

#	NAME	ADDRESS	CITY, STATE ZIP
206	MUFF'S BAR BUG LLC	12035 CAMP BOWIE WEST BLVD	ALEDO TX 76008
207	MURPHY, RUTH ANN ETAL	2523 WILSHIRE DR	TEMPLE TX 76502-7326
208	NADER IK INC	10145 WEST FWY	FORT WORTH TX 76108
209	NATIONAL TIRE & BATTERY INC	4300 TBC WAY	PALM BEACH GARDENS FL 33410-4
210	NEAL, DEBRA C	9616 LIMESTONE CT	JOSHUA TX 76058-4075
211	NIKE USA INC	1 SW BOWERTON DR	BEAVERTON OR 97005-0979
212	OASIS HEALTHCARE PARTNERS	1950 S LAS VEGAS TR	WHITE SETTLEMENT TX 76108
213	OLDCASTLE MATERIALS TEXAS PROD	1320 ARROW POINT DR STE 600	CEDAR PARK TX 78613
214	OLIVER, GEORGE	3601 VERDA VISTA CT W	ALEDO TX 76008
215	OMNI VIEW HOLDINGS LLC	9657 CAMP BOWIE BLVD W	FORT WORTH TX 76116
216	ONCOR ELECTRIC DELIVERY CO LLC	PO BOX 139100	DALLAS TX 75313
217	ONE STOP II LP	PO BOX 339	ROCKWALL TX 75087-0339
218	OSHEA, RITA M	3307 59TH ST	LUBBOCK TX 79413-5517
219	P S TEXAS HOLDINGS LTD	PO BOX 25025	GLENDALE CA 91221-5025
220	PARK RIDGE HOMES INC	125 BUCHANAN	ALEDO TX 76008
221	PARRISH, PAULA	9205 HUNTERS CT	WHITE SETTLEMENT TX 76108
222	PDX INC	101 JIM WRIGHT FRWY STE 200	FORT WORTH TX 76108
223	PEERAVONG, BOUNLEUA	10517 WILD MEADOW WAY	FORT WORTH TX 76108
224	PERMA INVESTMENTS LLC	PO BOX 711	DALLAS TX 75221
225	PETROLEUM WHOLESALE LP	PO BOX 4456	HOUSTON TX 77210-4456
226	PIERCE, TRACY	9124 CAMP BOWIE WEST BLVD STE	FORT WORTH TX 76116
227	PK PARK LLC	315 SCHERER LN	WEATHERFORD TX 76088
228	POSITION BY DESIGN INC	11255 CAMP BOWIE WEST BLVD STE	ALEDO TX 76008
229	PRIMARY REALTY CORP INC	3715 CAMP BOWIE BLVD	FORT WORTH TX 76107-3353
230	PRIME COMMUNICATIONS INC	PO BOX 80615	INDIANAPOLIS IN 46280
231	PRINCE, GARY R REVOC TR	PO BOX 708	CYPRESS CA 90630-0708
232	PRO SERVE PLUMBING LLC	11255 CAMP BOWIE WEST BLVD STE	ALEDO TX 76008-3692
233	PUNDISTO, PORNTAWEE	9229 HUNTERS CT	FORT WORTH TX 76108
234	PURPLE HEART PAWN & GUN LLC	4041 MCCART AVE	FORT WORTH TX 76110-5967
235	QUEEN SHIVA LLC	401 COLLEGE AVE	FORT WORTH TX 76104
236	QUIKTRIP CORPORATION	1120 N INDUSTRIAL BLVD	EULESS TX 76039
237	RABIE, AHMAD	2514 TEXAS PLUME RD	CEDAR HILL TX 75104-8200
238	RAE, SUNI	420 ANDANTE DR	SEDONA AZ 86336
239	RAMIREZ, ANTHONY	10533 WILD MEADOW WAY	FORT WORTH TX 76108
240	REDBULL NORTH AMERICA INC	5851 LEGACY CIR STE 600	PLANO TX 75024-5969
241	REEVES, RANDY P	702 N BAILEY RD	FORT WORTH TX 76107
242	RENEE SELLERS CHILDR & GCH TR	150 W MAGNOLIA AVE	FORT WORTH TX 76104-7609
243	RIVAL SIGN COMPANY LLC	110 N JIM WRIGHT FWY STE A	FORT WORTH TX 76108-2047
244	RML FORT WORTH TX LLC	425 W CAPITOL AVE STE 3600	LITTLE ROCK AR 72201-3542
245	ROBERTS, SILVIA	8851 WEST FWY STE 107	FORT WORTH TX 76116
246	ROBINSON, HYKE	10569 WILD MEADOW WAY	FORT WORTH TX 76108
247	ROJO REALTY LTD	3800 SOUTHWEST BLVD	FORT WORTH TX 76116-9426
248	ROSE ENTERPRISES INC	PO BOX 1455	TYLER TX 75710-1455
249	ROWAN ALTGELT LAUGHLIN GRP LTD	215 BURR RD	SAN ANTONIO TX 78209-5903
250	RUBINSTEIN, BERNIE	4814 W JEFRSON BLVD	LOS ANGELES CA 90016-3921
251	RUSSELL, KENNETH W	5710 JACKSBORO HWY	FORT WORTH TX 76114-1570
252	RV FINANCE SOLUTIONS INC	2030 S LAS VEGAS TRL	FORT WORTH TX 76108
253	SCHMID FAMILY TRUST	PO BOX 389	HICO TX 76457-0389
254	SEAWALL INVESTMENTS LLC	PO BOX 572968	HOUSTON TX 77257
255	SELLERS, DAVID RAY	2013 GLORY CREEK CIR	FLOWER MOUND TX 75028-4690
256	SELLERS, RONALD JOE	424 W HUDGINS ST	GRAPEVINE TX 76051-5259
257	SERVICE KING PAINT & BODY LLC	2375 N GLENVILLE DR BLDG A STE	RICHARDSON TX 75082

#	NAME	ADDRESS	CITY, STATE ZIP
258	SERVICE KING PAINT & BODY LLC	2600 N CENTRAL EXPWY	RICHARDSON TX 75080
259	SIERRA CUBED ENTERPRISES LLC	3127 CHISHOLM TRL	FORT WORTH TX 76116
260	SORRELLS, JUDY L	3600 VERDA VISTA CT W	ALEDO TX 76008
261	SOUTHWESTERN BELL	1010 PINE 9E-L-01	SAINT LOUIS MO 63101
262	SPI WESTPOINT 264 LLC	8226 DOUGLAS AVE STE 455	DALLAS TX 75255
263	STEWART, C E TRUSTEE ETAL	5728 BENT CREEK TR	DALLAS TX 75252-2638
264	STRATTON FW INVESTORS LLC	3710 RAWLINS ST STE 1375	DALLAS TX 75219
265	SUGGS, DONALD R	PO BOX 1668	BOYD TX 76023
266	SULLIVAN, THOMAS	10561 WILD MEADOW WAY	FORT WORTH TX 76108
267	SW LP 820 LLC	3215 W LOOP 820 S	FORT WORTH TX 76116
268	TANNER, SHANNON B	8060 E GIRARD AVE APT 902	DENVER CO 80231
269	TANNER-TUTTLE, SHELBY LOUISE	22708 W 182ND ST	EAGLEVILLE MO 64442-8100
270	TARRANT CONCRETE CO INC	PO BOX 6194	FORT WORTH TX 76115
271	TARRANT MINERALS	9605 TRAIL HILL DR	DALLAS TX 75238
272	TENTREC LTD	11255 CAMP BOWIE WEST BLVD	ALEDO TX 76008-3692
273	TEXAS BUILT RETAINING WALLS IN	1300 CLAIBORNE LN	ALEDO TX 76008-5803
274	THOMPSON, GENE A	300 N JIM WRIGHT FWY	WHITE SETTLEMENT TX 76108-143
275	THOMPSON, STEPHEN	10516 PATRON TR	FORT WORTH TX 76108
276	THOMPSON, TROY A	121 N MCENTIRE CT	FORT WORTH TX 76108-2013
277	THURMAN ENTERPRISE INC	1300 CLAIBORNE LN	ALEDO TX 76008-5803
278	TJF LP	3000 W LOOP 820 S	FORT WORTH TX 76116-5990
279	TOMI USA LLC	1052 ALYSSA LN	CARROLLTON TX 75006
280	TOPASNA, DENISE C	9225 HUNTERS CT	FORT WORTH TX 76108
281	TOTAL E&P USA REAL ESTATE LLC	PO BOX 17180	FORT WORTH TX 76102
282	TRI-CITIES AIR HEATING AND	11255 CAMP BOWIE WEST BLVD	ALEDO TX 76008-3692
283	TRIFECTA REAL ESTATE INVESTORS	3715 CAMP BOWIE BLVD	FORT WORTH TX 76107
284	TRITON ADVERTISING LTD	1017 S FM 5	ALEDO TX 76008-4558
285	TTNC CORPORATION	9108 CAMP BOWIE WEST BLVD # 40	FORT WORTH TX 76116-6098
286	UNITED SPECIALTY AUTOMOTIVE LL	PO BOX 150340	FORT WORTH TX 76108
287	UNITED VISION LOGISTICS	5717 WHITE SETTLEMENT RD	WEATHERFORD TX 76087-6831
288	UNIVERSITY CHURCH OF CHRIST FT	301 COMMERCE ST STE 3500	FORT WORTH TX 76102-4135
289	VAN MARCKE TRADE SUPPLY OF TEX	813 E UNIVERSITY DR	PHOENIX AZ 85034
290	VELAS PLACE LLC	12033 CAMP BOWIE WEST BLVD	ALEDO TX 76008
291	VICTRON STORES LP	105 YMCA DR	WAXAHACHIE TX 75165-5124
292	VRN INVESTMENTS LTD	7000 OAKMONT TERR	FORT WORTH TX 76132
293	VULCAN CONSTRUCTION MATERIALS	1200 URBAN CENTER DR	BIRMINGHAM AL 35242-2545
294	WAFFLE HOUSE INC	PO BOX 6450	NORCROSS GA 30091
295	WALKER, FRANCIE JEAN	4409 WARNOCK CT	FORT WORTH TX 76109-5310
296	WASTE MANAGEMENT OF TEXAS INC	PO BOX 1450	CHICAGO IL 60690-1450
297	WATSON, PERCIA KATHRYN	11301 CMP BOWIE BLVD W	ALEDO TX 76008-5215
298	WEBSTER, LARRY E	11616 VIRGINIA WAY CT	ALEDO TX 76008-5222
299	WELLMAN, MARY L TR	2120 RIDGMAR BLVD STE 14	FORT WORTH TX 76116-2200
300	WELLMAN, MARY L TR #967	PO BOX 2050	FORT WORTH TX 76113-2050
301	WELLS, DAVID A	120 KALISPELL DR	FAYETTEVILLE GA 30215-2225
302	WEST FREEWAY CHURCH OF CHRIST	1900 S LAS VEGAS TRL	FORT WORTH TX 76108
303	WEST, ETHA GENEVA	201 N MCENTIRE CT	FORT WORTH TX 76108-2015
304	WESTER, RANDY	10537 WILD MEADOW WAY	FORT WORTH TX 76108
305	WESTSIDE LANDFILL ETAL	PO BOX 1450	CHICAGO IL 60690-1450
306	WHEELER DEALER 17 MULTI LLC	50 ROCKEFELLER FL 2 PLZ	NEW YORK NY 10020-1635
307	WM RENEWABLE ENERGY LLC	1001 FANNIN ST STE 4000	HOUSTON TX 77002-6711
308	WYATT, TONY	303 CHANDLER DR	ALEDO TX 76008-2709
309	YALE, K C	PO BOX 8745	FORT WORTH TX 76124-0745

#	NAME	ADDRESS	CITY, STATE ZIP
310	YU, HUEY-MIN	15957 AURORA CREST DR	WHITTIER CA 90605

NOTICE OF PUBLIC MEETING
I-30 From Linkcrest Drive to I-820
Tarrant County, Texas
CSJ: 1068-01-214

The Texas Department of Transportation (TxDOT) is proposing to improve I-30 from Linkcrest Drive to I-820 in Tarrant County. The purpose of the meeting is to present the alternative designs and to receive public comment on the proposed project. The public meeting will be an open house format with no formal presentation held on:

Wednesday, Dec. 5, 2018
Covenant Classical School
1701 Wind Star Way
Fort Worth, TX 76108
6 to 8 p.m.

The proposed alternatives include:

- Widening from a four-lane (two general purpose lanes each direction) freeway to a six-lane (three general purpose lanes each direction) freeway.
- Improvements to the I-30 and Spur 580 interchange to reduce congestion and improve safety.
- Construction of continuous two-lane one-way frontage roads throughout the project limits.

The project length is 3.4miles. Approximately 3.48 acres of additional right-of-way is anticipated to be required. The study limits for the traffic and environmental evaluations include I-30 from Walsh Ranch Parkway to Las Vegas Trail and along I-820 from Clifford Street to Chapin Road.

Maps and drawings reflecting the proposed alternatives will be displayed at the public meeting. The meeting will be an open house format allowing interested stakeholders to come and go at their convenience. Information about the proposed project will be available for public inspection from Monday through Friday between the hours of 8 a.m. and 5 p.m. at the TxDOT South Tarrant County Area Office, 2540 Edgecliff Road, Fort Worth, Texas 76133.

Verbal and written comments relative to the proposed improvements may be presented at the public meeting. Written comments may also be submitted on or before, Dec. 20, 2018 to the TxDOT Fort Worth District Office, Attention: Herman "Doane" Tarin, P.E., 2501 SW Loop 820, Fort Worth, Texas 76133, to be included in the public meeting record. For additional information please contact Herman "Doane" Tarin, P.E. via phone (817) 370-6500 or email: Herman.Tarin@txdot.gov.

All interested persons are invited to attend this public meeting. Persons interested in attending the public meeting who have special communication or accommodation needs are encouraged to contact Tanya Fitzgerald at (817) 370-6610 at least five (5) work days prior to the public meeting. Requests for language interpreters or other special communication needs should also be made at least five work days prior to the public meeting. TxDOT will make every reasonable effort to accommodate these needs.

The environmental review, consultation, and other actions required by applicable Federal environmental laws for this project are being, or have been, carried-out by TxDOT pursuant to 23 U.S.C. 327 and a Memorandum of Understanding dated December 16, 2014, and executed by the Federal Highway Administration and TxDOT.

Aviso de una Reunión Pública
I-30 desde Linkcrest Drive hasta I-820
Condado de Tarrant, Texas
CSJ: 1068-01-214

El Departamento de Transporte de Texas (TxDOT por sus siglas en Ingles) propone mejoras a la carretera I-30 desde Linkcrest Drive hasta I-820 en el condado de Tarrant. El propósito de la reunión pública es presentar diseños alternativos al público y recibir comentarios. La reunión consistirá de un formato informal y abierto. No habrá una presentación formal y se llevará a cabo el:

miercoles, 5 de diciembre del 2018
Covenant Classical School
1701 Wind Star Way
Fort Worth, TX 76108
de 6p.m. a 8 p.m.

Los diseños alternativos proponen:

- Ampliación de una autopista de cuatro carriles (dos carriles generals en cada dirección) a una autopista de seis carriles (tres carriles generals en cada dirección)
- Mejoras en el intercambio I-30 y Spur 580 para reducir la congestión y mejorar la seguridad.
- Construcción de carriles laterales continuos de un solo sentido a lo largo de los límites del proyecto.

La longitud del proyecto es de 3.4 millas. Requerirá la compra de aproximadamente 3.48 acres derecho de vía adicional. Los límites de estudio para el tráfico y evaluaciones ambientales incluyen la I-30 desde Walsh Ranch Parkway hasta Las Vegas Trail y la I-820 desde Clifford Street hasta Chapin Road.

Se exhibirán mapas y dibujos en la reunión pública que reflejan las alternativas propuestas. La reunión se llevará a cabo en un formato abierto que permitirá a los interesados asistir a su conveniencia. Información sobre el proyecto propuesto estará disponible para inspección del público de lunes a viernes entre las 8 a.m. y 5 p.m. en la oficina de Área del Condado de Sur Tarrant de TxDOT ubicada en, 2540 Edgecliff Road, Fort Worth, Texas 76133

Comentarios verbales o por escrito relativo al proyecto pueden ser entregados en persona durante la reunión pública. Los comentarios por escrito también pueden ser entregados por correo mandándolos a TxDOT Fort Worth District Office, Atención: Herman "Doane" Tarin, P.E., 2501 SW Loop 820, Fort Worth, Texas 76133, y tienen que ser enviados antes del 20 de diciembre del 2018 para que sean incluidos en el archivo de la reunión. Para información adicional por favor comuníquese con Herman "Doane" Tarin, P.E. por teléfono al (817) 370-6500 o e-mail a Herman.Tarin@txdot.gov.

Todas las personas interesadas están invitadas a asistir la reunión pública. Las personas interesadas en asistir a la reunión que necesitan ayuda comunicándose, asistencia especial, o que necesiten un intérprete, deben comunicarse con Herman "Doane" Tarin, P.E. al (817) 370-6500 por lo menos cinco (5) días antes de la reunión pública. TxDOT hará un esfuerzo para atender sus necesidades.

La revisión y consultas ambientales y otras acciones requeridas por las leyes ambientales federales aplicables para este proyecto están siendo o han sido, llevadas a cabo por el TxDOT, de acuerdo con 23 U.S.C. 327 y un Memorando de Entendimiento de fecha 16 de diciembre de 2014 y firmado por FHWA y TxDOT.

I-30 PUBLIC MEETING

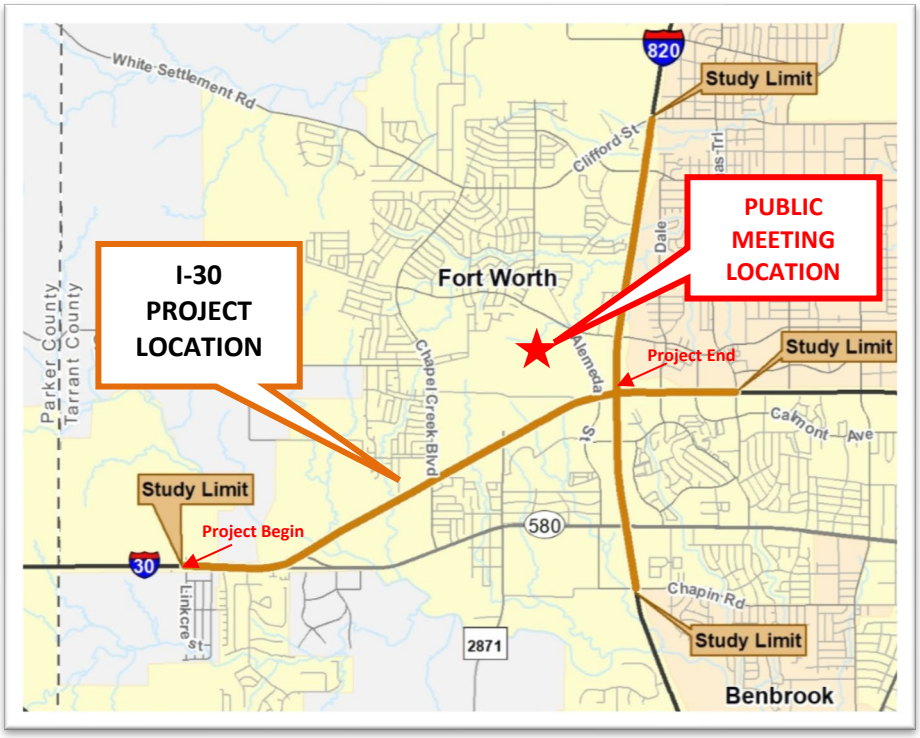

I-30 Improvements

From Linkcrest Drive to I-820

Wednesday

Dec. 5, 2018

6 – 8 p.m.

Covenant Classical School

1701 Wind Star Way

Fort Worth, TX 76108

Contact:

Herman "Doane" Tarin, P.E.

(817) 370-6500

Herman.Tarin@txdot.gov

DIRECTIONAL SIGNS

PARKING

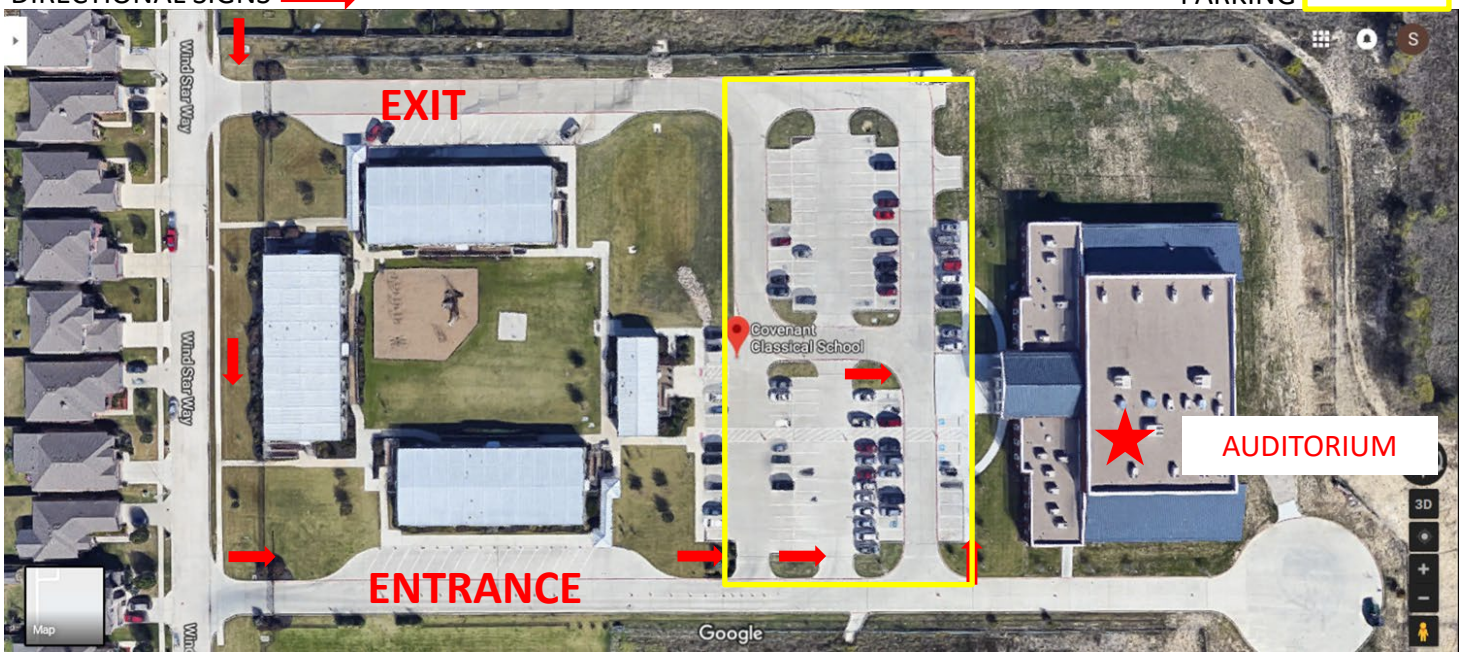

DIRECTIONS:

From I-30: Take exit for Chapel Creek Boulevard north; turn right onto Amber Ridge Road; turn left on Wind Star Way to school entrance.

From I-820 to the north: Take exit for Westpoint Boulevard/Alemeda Street; continue on frontage road and turn right onto Old Weatherford Road; turn right on Chapel Creek Boulevard; turn right onto Amber Ridge Road; turn left on Wind Star Way to school entrance.

From I-820 to the south: Take exit for I-30 west; take exit for Chapel Creek Boulevard north; turn right onto Amber Ridge Road; turn left on Wind Star Way to school entrance.

I-30 Reunión Pública

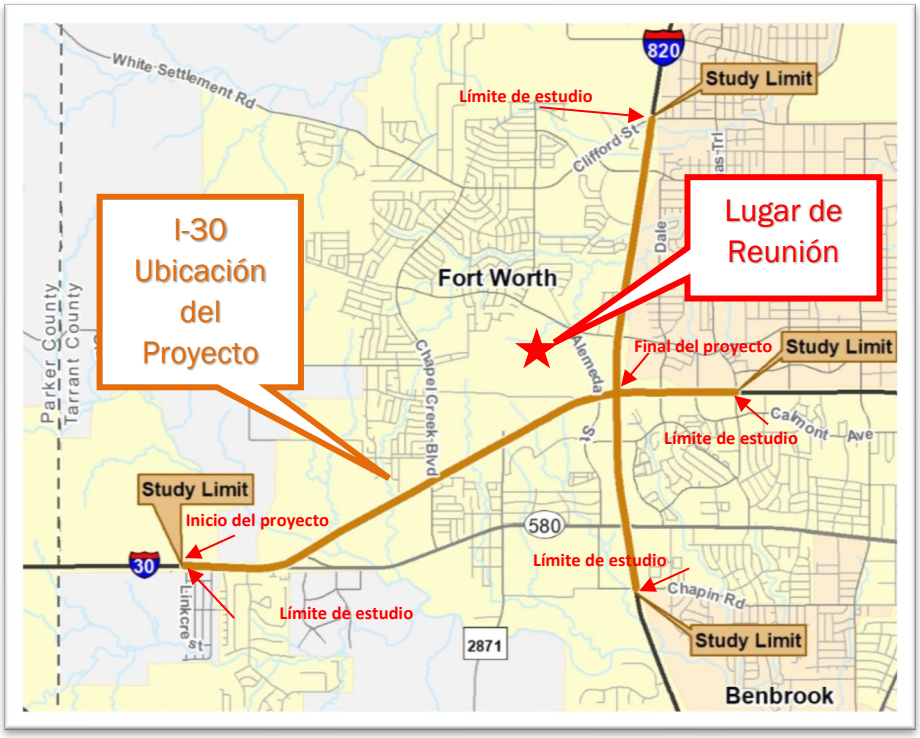

I-30 Mejoras

Desde Linkcrest Drive hasta I-820

miércoles

5 de diciembre de 2018

6 – 8 p.m.

Covenant Classical School
1701 Wind Star Way
Fort Worth, TX 76108

Contacto:
Herman "Doane" Tarin, P.E.
(817) 370-6500
Herman.Tarin@txdot.gov

Señales direccionales

Estacionamiento

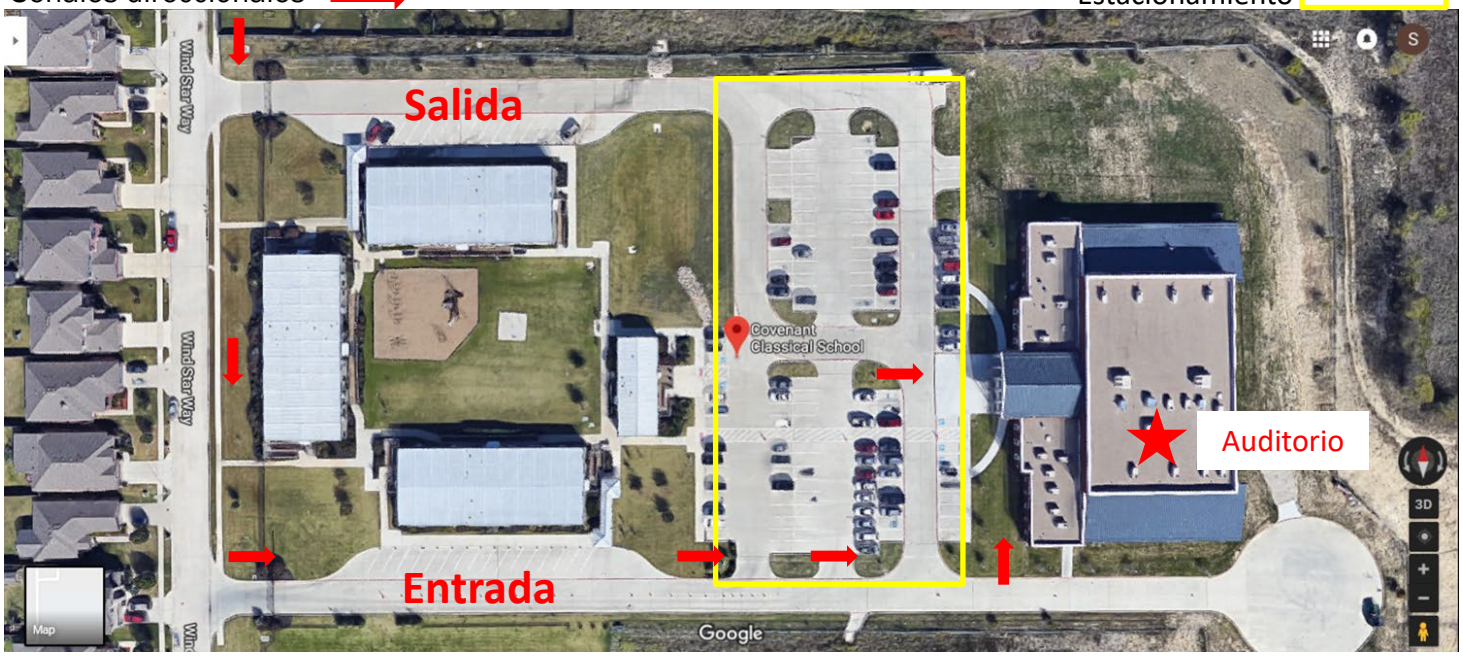

DIRECTIONS:

De I-30: tome la salida hacia Chapel Creek Boulevard North; de vuelta a la derecha en Amber Ridge Road; de vuelta a la izquierda en Wind Star Way y adelante estará la entrada de la escuela.

De I-820 hacia al norte: tome la salida hacia Westpoint Boulevard/Alemeda Street; continuar por la carretera y gire a la derecha en Old Weatherford Road; de vuelta a la derecha en Chapel Creek Boulevard; de vuelta a la derecha en Amber Ridge Road; de vuelta a la izquierda en el Wind Star Way y adelante estará la entrada de la escuela.

De I-820 hacia al sur: tome la salida hacia la I-30 West; Tome la salida para Chapel Creek Boulevard North; de vuelta a la derecha en Amber Ridge Road; de vuelta a la izquierda en el Wind Star Way y adelante estará entrada de la escuela.

3. Stakeholders

Stakeholders

#	NAME	COMPANY	ADDRESS	CITY	STATE	ZIP
1	2301 MONTGOMERY ST LLC		PO BOX 510	FORT WORTH	TX	76101-510
2	9523 SANTA CLARA DR LAND TRUST		9523 SANTA CLARA DR	FORT WORTH	TX	76116-5917
3	9728 CBW LLC		9728 CAMP BOWIE BLVD W	FORT WORTH	TX	76116
4	AAG CAR CARE CENTER INC		9529 SANTA PAULA DR	FORT WORTH	TX	76116
5	AARNI, JOHN C		11816 WINDVILLE LN	ALEDO	TX	76008-3684
6	ABATE, CARLA J		4016 CHESTNUT ST	FORT WORTH	TX	76137-2009
7	ABRAMS, DANIEL		4521 FAIR CREEK TERR	ALEDO	TX	76008
8	ADAMS, JEAN-LUC		12889 SHEARWATER PL	VICTORVILLE	CA	92392
9	ADAMSON FAMILY TRUST		218 8TH ST	NORCO	CA	92860
10	ADKINS, JOSEPH S		3824 LINKCREST DR W	ALEDO	TX	76008-3538
11	AEBI, GEORGIA		4200 HOLLOW CREEK CT	ALEDO	TX	76008
12	AGABON, LARRY A		10089 CHAPEL OAK TR	FORT WORTH	TX	76116-1235
13	AGUILAR, LUIS		10517 HORN FROG ST	FORT WORTH	TX	76108
14	AGUILERA, RICARDO		10144 CHAPEL GLEN TERR	FORT WORTH	TX	76116-1292
15	AGUIRE, PATRICIA		10552 WILD MEADOW WAY	FORT WORTH	TX	76108
16	AGUIRRE, DAVID		10125 CHAPEL ROCK DR	FORT WORTH	TX	76116-1237
17	AH4R-TX LLC		30601 AGOURA RD STE 200	AGOURA HILLS	CA	91301-2048
18	AHMED, RIZWAN A		11809 RIVER VIEW WAY	ALEDO	TX	76008-3676
19	AIKIN, TONYA		11721 PINE CREEK CT	ALEDO	TX	76008
20	AKINTUNDE, TERRIE		3020 WHITETAIL CHASE DR	FORT WORTH	TX	76108
21	ALBA, ARTURO		3148 ANTLER POINT DR	FORT WORTH	TX	76108
22	ALBA, JUAN P		12024 LINKCREST DR S	ALEDO	TX	76008-3528
23	ALBERT, KARL R		11700 WIND CREEK CT	ALEDO	TX	76008-3681
24	ALBERTSON, EDDIE RAY		9705 SANTA PAULA DR	FORT WORTH	TX	76116-5933
25	ALCALA, JOSE		10521 HORN FROG ST	FORT WORTH	TX	76108
26	ALEMEDA VILLAS LP		1225 SEVENTEENTH ST STE 1400	DENVER	CO	80202-5506
27	ALEXANDER GRANDCHILDREN TRUST		4200 S HULEN ST STE 230	FORT WORTH	TX	76109-4924
28	ALEXANDER, SARAH E		9617 SANTA MONICA DR	FORT WORTH	TX	76116-5925
29	ALFARO, ALEX		150 HALLMARK DR W	FORT WORTH	TX	76134
30	ALFARO, ALEXANDER		150 HALLMARK DR W	FORT WORTH	TX	76134
31	ALFREDO, ARROYO		2932 EARLY FAWN CT	FORT WORTH	TX	76108-8910
32	ALLEN, CAROL C HAUSCHILD		9616 SANTA PAULA DR	FORT WORTH	TX	76116-5932
33	ALLEN, DON B		4408 LOST CREEK BLVD	ALEDO	TX	76008-3661
34	ALLEN, DON R		4408 LOST CREEK BLVD	ALEDO	TX	76008-3661
35	ALLEN, GEORGE W		4301 LOST CREEK BLVD	ALEDO	TX	76008-3663
36	ALLEN, KATHRYNNE		212 LOCHNESS LN	BENBROOK	TX	76126
37	ALLEN, ROBERT GREGORY		4125 HOLLOW CREEK CT	ALEDO	TX	76008-5207
38	ALLEY, TRAVIS R		4536 FAIR CREEK TERR	ALEDO	TX	76008-5201
39	ALLISON, JOHN		4324 FAIR RIDGE DR	ALEDO	TX	76008-3635
40	ALLRED, CAMERON		9908 FRESSIA LN	FORT WORTH	TX	76108-6508
41	AL-QASEM, BASSAM SAID		9703 SANTA CLARA DR	FORT WORTH	TX	76116-5921
42	ALRASHED, CECILIA		3105 ANTLER POINT DR	FORT WORTH	TX	76108
43	ALUMBAUGH, DOUG		4416 KNOLL RIDGE DR	ALEDO	TX	76008-5233
44	ALVAREZ, ERNESTO		3900 LINKWOOD DR	ALEDO	TX	76008
45	ALVAREZ, F F		10096 CHAPEL RIDGE DR	FORT WORTH	TX	76116-1288
46	ALVAREZ, RICARDO		3405 CHAPEL POINTE TRL	FORT WORTH	TX	76116
47	AMERICAN HOMES 4 RENT PROPERTI		30601 AGOURA RD SUITE 200	AGOURA HILLS	CA	91301
48	AMERICAN RESIDENTIAL LEASING C		PO BOX 95997	LAS VEGAS	NV	89193
49	AMES, JERRI J		3720 LOST CREEK BLVD	ALEDO	TX	76008-3654
50	AMH 2014-1 BORROWER LLC		30601 AGOURA RD STE 200	AGOURA HILLS	CA	91301-2048
51	AMOS, BLAKE A		3008 YOAKUM ST	FORT WORTH	TX	76108-8907
52	ANCTIL, AVIS B		3217 FLORIAN LN	FORT WORTH	TX	76108-6548
53	ANDERSEN, RYAN		9632 CAMP BOWIE WEST BLVD	FORT WORTH	TX	76116
54	ANDERSON, ALTON		9516 CAMP BOWIE WEST BLVD STE	FORT WORTH	TX	76116-5968
55	ANDERSON, CHARLES V		4309 NORTHPOINTE DR	ALEDO	TX	76008-3699
56	ANDERSON, DENISE		2929 WISPY TR	FORT WORTH	TX	76108-8902
57	ANDERSON, DONALD		3809 LINKLEA DR	ALEDO	TX	76008-3555
58	ANDERSON, ROBERT G		11501 BLUE CREEK DR	ALEDO	TX	76008-3614
59	ANDERSON, TONIE		9724 SANTA CLARA DR	FORT WORTH	TX	76116-5922
60	ANDERSON, VIRGIE		3809 LINKLEA DR	ALEDO	TX	76008-3555
61	ANDREASSEN, MICHAEL		4009 DEVONAIRE DR	ALEDO	TX	76008
62	ANDRESS, JAQUELINE		3112 ANTLER POINT DR	FORT WORTH	TX	76108
63	ANGEL-SANTAMARIA, JOSE A		9710 SANTA MONICA DR	FORT WORTH	TX	76116
64	ANIMATED MOTORSPORTS LLC		10113 CHAPEL HILL CT	FORT WORTH	TX	76116
65	ANNUNZIATO, THOMAS		11700 NORTHVIEW DR	ALEDO	TX	76008-5223
66	ANTHONY, BENJAMIN LEONARD		514 BAR X TR	ALEDO	TX	76008-3601
67	ANTIOCH CHRISTIAN FELLOWSHP CH		9729 SANTA MONICA DR	FORT WORTH	TX	76116-5927
68	APPLEBY, ZACHARY		2933 WISPY TR	FORT WORTH	TX	76108
69	AQUA DEVELOPMENT INC		1106 CLAYTON LN STE 400W	AUSTIN	TX	78723
70	ARANGO, MAGDALENA		10521 HARTLEY LN	FORT WORTH	TX	76108
71	ARCHEY, WALTER J		3705 SNOW CREEK DR	ALEDO	TX	76008-3595
72	ARCHIBALD, CHRISTINE L		10108 CHAPEL HILL CT	FORT WORTH	TX	76116-1202
73	ARLINGTON HEIGHTS MEMORIAL POS		9520 SANTA PAULA DR	FORT WORTH	TX	76116
74	ARNOLD, RAYBURN		3325 WESTLAND AVE	FORT WORTH	TX	76116-6527
75	ARP 2014-1 BORROWER LLC		PO BOX 95997	LAS VEGAS	NV	89193

#	NAME	COMPANY	ADDRESS	CITY	STATE	ZIP
76	ARRINGTON, MICHAEL		11616 NORTHVIEW DR	ALEDO	TX	76008-5205
77	ASHBURN, PAULA		4025 LINKCREST DR W	ALEDO	TX	76008-3533
78	AUSTIN FAMILY PROPERTY LLC		9505 SANTA PAULA DR	FORT WORTH	TX	76116-5929
79	AUSTIN, BOB		PO BOX 122811	FORT WORTH	TX	76121-2811
80	AUTOMATION-X CORPORATION		159 LINCOLN ST	LANDER	WY	82520
81	AVINA, SERGIO E S		3044 WAKECREST DR	FORT WORTH	TX	76108
82	AVIRETT, EDWARD		2932 BIG HORN BLUFF CT	FORT WORTH	TX	76108
83	AVIRETT, KEVIN		9920 AMARYLLIS LN	FORT WORTH	TX	76108
84	AWOSIKA, SHAWN		3145 COYOTE CANYON TRL	FORT WORTH	TX	76108
85	AYALA, JOSE E		12113 LINKHILL DR	ALEDO	TX	76008-3550
86	AZCONA, CARLOS A F		10529 HARTLEY LN	FORT WORTH	TX	76108
87	BAACK, GREG J		PO BOX 121715	FORT WORTH	TX	76121-1715
88	BABALOLA, ESTHER		3124 ANTLER POINT DR	FORT WORTH	TX	76108
89	BABBS, KENNETH		9621 SANTA MONICA DR	FORT WORTH	TX	76116
90	BAILEY, SANDRA		4005 DIAMOND LOCH W	FORT WORTH	TX	76180-8721
91	BAKER STEVEN		529 CIRCLE T DR	ALEDO	TX	76008
92	BAKER, MARIE T		4136 HOLLOW CREEK CT	ALEDO	TX	76008-5207
93	BALDERAS, MARC J		3236 FLORIAN LN	FORT WORTH	TX	76108
94	BALLARD, MILFORD		11609 PINE CREEK COVE CT	FORT WORTH	TX	76008
95	BANH, DAVID		8445 JANE ST	SAN DIEGO	CA	92129-2363
96	BARBOSA, JUAN		3101 ANTLER POINT DR	FORT WORTH	TX	76108
97	BARLOW, WILLIAM B		PO BOX 121562	FORT WORTH	TX	76121-1562
98	BARRERAZ, DIANA		2908 WISPY TR	FORT WORTH	TX	76108-8901
99	BARRITT, BARRY ETAL		PO BOX 126412	BENBROOK	TX	76126-412
100	BARRITT, TERRY		10405 BARBER LN	BENBROOK	TX	76126-4600
101	BARRON, SUSAN A		3336 CHAPEL RIDGE WAY	FORT WORTH	TX	76116-1229
102	BATES, CHARLES H		11712 NORTHVIEW DR	ALEDO	TX	76008-5223
103	BATISTA, YOMAR		10081 CHAPEL OAK TRL	FORT WORTH	TX	76116
104	BATTS, MICHAEL W		7008 F BAR TR	ALEDO	TX	76008-3627
105	BAUMANN, WILLIAM		3712 BEN CREEK CT	ALEDO	TX	76008-3607
106	BEASLEY, SAUWALUCK W		3900 DEVONAIRE DR	ALEDO	TX	76008-3518
107	BEATY, BARRY		4409 FAIR CREEK TERR	ALEDO	TX	76008-5203
108	BECKHAM, JERRY		4425 KNOLL RIDGE DR	FORT WORTH	TX	76008
109	BEISNER, RANDY R		3037 WAKECREST DR	FORT WORTH	TX	76108
110	BENFER, TODD ALLEN		4417 KNOLL RIDGE DR	ALEDO	TX	76008-5234
111	BENNETT, BRUCE O		517 CUMBERLAND DR	HURST	TX	76054-2715
112	BENOIST, JOHN G		460 HORSESHOE TR W	ALEDO	TX	76008-3650
113	BENOIT, RICHARD		10149 CHAPEL SPRINGS TR	FORT WORTH	TX	76116-1253
114	BENTLY, JAMES		3801 LINKLEA DR	ALEDO	TX	76008-3555
115	BENTRUP, DALE R EST		4012 LINKMEADOW DR	ALEDO	TX	76008-3562
116	BENTRUP, MARGARET		4012 LINKMEADOW DR	ALEDO	TX	76008
117	BERGER, STEVE		10120 CHAPEL GLEN TERRACE	FORT WORTH	TX	76116
118	BERKOVSKY, RANDAL C		11812 BLUE CREEK DR	ALEDO	TX	76008
119	BERKOVSKY, WESLEY P		11616 PINE CREEK CT	ALEDO	TX	76008-3671
120	BERRY, MELISSA C.		11904 DACCA CT	ALEDO	TX	76008
121	BERRY, ROBERT L		11713 PINE CREEK CT	ALEDO	TX	76008-3673
122	BERRYHILL, JAN ANNETTE BISHOP		PO BOX 826	AZLE	TX	76098-826
123	BETTICO INC		9515 SANTA CLARA DR	FORT WORTH	TX	76116-5917
124	BIG STAR INVESTMENTS LLC		PO BOX 122171	FORT WORTH	TX	76121-2171
125	Bill Clifton	Covenant Classical School	1701 Wind Star Way	FORT WORTH	TX	76108
126	Bill Riley	Tarrant County	100 E. Weatherford	FORT WORTH	TX	76196
127	BILLINGS, EDDIE		4129 HOLLOW CREEK CT	ALEDO	TX	76008-5207
128	BINGHAM, JOSEPH		10133 CHAPEL HILL CT	FORT WORTH	TX	76116
129	BISHOP, ALAN		3905 DEVONAIRE DR	ALEDO	TX	76008
130	BISHOP, BRUCE		3905 DEVONAIRE DR	ALEDO	TX	76008
131	BISHOP, ROBERT		4016 LINKWOOD DR	ALEDO	TX	76008-3579
132	BISHOP, WYNN D		10116 CHAPEL GLEN TERR	FORT WORTH	TX	76116-1292
133	BJAV CAPITAL INC		9600 CAMP BOWIE WEST BLVD	FORT WORTH	TX	76116-5909
134	BLACK, WILLIAM R		4546 WELLINGTON CT	CYPRESS	CA	90630
135	BLAIR, ROGER		11317 NORTHPOINTE CT	ALEDO	TX	76008-3691
136	BLECKER, MICHAEL		4217 HOLLOW CREEK CT	ALEDO	TX	76008-5213
137	BLESSING, BARBARA		11717 PINE CREEK CT	ALEDO	TX	76008-3673
138	BLOCHOWICZ, SETH A		135 OAKWOOD DR	STAFFORD	VA	22554-3925
139	BLOESSER, CRAIG		11901 MORVEN CT	ALEDO	TX	76008-3585
140	BLOODWORTH, M B		4401 NORTHVIEW CT	ALEDO	TX	76008-5212
141	BLOUNT, GARY S		3837 DEVONAIRE DR	ALEDO	TX	76008-3522
142	BLOWERS, JEFFREY		3634 WESTCLIFF RD S	FORT WORTH	TX	76109-2723
143	BMSDPS PROPERTIES LLC		902 INDEPENDENCE PKWY	SOUTHLAKE	TX	76092
144	BOLAND, KAREN ANNE		9711 SANTA MONICA DR	FORT WORTH	TX	76116-5927
145	BOND, TIMOTHY		11525 NORTHVIEW DR	ALEDO	TX	76008
146	BONE, TRAVIS		3029 WISPY TR	FORT WORTH	TX	76108-8904
147	BONNEANNEE, BETTY		2551 SE 16TH TERR UNIT 209	HOMESTEAD	FL	33035
148	BOOHER, MICHAEL D		3361 CHAPEL RIDGE WAY	FORT WORTH	TX	76116
149	BOOKER, RICHARD		3221 FLORIAN LN	FORT WORTH	TX	76108-6548
150	BOONE, ERWIN H		4225 LOST CREEK BLVD	ALEDO	TX	76008-3664
151	BOONE, NATHANIEL		3109 CARIBOU FALLS CT	FORT WORTH	TX	76108
152	BORILLE, S		2267 S HENDERSON ST	FORT WORTH	TX	76110-1956

#	NAME	COMPANY	ADDRESS	CITY	STATE	ZIP
153	BORIS, GLENN		9542 SANTA CLARA DR	FORT WORTH	TX	76116
154	BOSTICK, BEVERLY JOY EST		3837 WEYBURN DR	FORT WORTH	TX	76109-5219
155	BOSWORTH, BEVERLY		1029 WADE HAMPTON ST	BENBROOK	TX	76126
156	BOUDREAU, MATTHEW		2928 WHITETAIL CHASE DR	FORT WORTH	TX	76108
157	BOURGON, M D		10100 CHAPEL SPRINGS TR	FORT WORTH	TX	76116-1240
158	BOURKE C HARVEY IRREVOCABLE TR		1608 ROGERS RD	FORT WORTH	TX	76107
159	BOWERS, GEORGE P		PO BOX 123612	FORT WORTH	TX	76121-3612
160	BOWES, CRAIG		3101 FLORIAN LN	FORT WORTH	TX	76108-6518
161	BOWSER, JACOB		10165 CHAPEL SPRINGS TRL	FORT WORTH	TX	76116
162	BOYCE, LAWRENCE DEAN		4112 LINKLEA DR	ALEDO	TX	76008-3559
163	BOYD, JERRY J		2628 WEISENBERGER ST	FORT WORTH	TX	76107
164	BOYD, STACY		10076 CHAPEL RIDGE DR	FORT WORTH	TX	76116-1230
165	BOYLE, RONALD		3741 BEN CREEK CT	ALEDO	TX	76008-3604
166	BOYLES, CONNIE M		11824 WINDVILLE LN	ALEDO	TX	76008-3684
167	BRADFIELD, B K		4109 HOLLOW CREEK CT	ALEDO	TX	76008-5207
168	BRADFORD, JOHN MATTHEW		9900 FRESSIA LN	FORT WORTH	TX	76108-6508
169	BRADSHAW, MELBA		11913 METMORA CT	ALEDO	TX	76008-3583
170	BRANDON, FRED RAY		11917 BLUE CREEK DR	ALEDO	TX	76008-3504
171	BRANNAN-RUSSELL, CHERIE		4200 S HULEN ST STE 300	FORT WORTH	TX	76109-4911
172	BRANTLEY, CAROL		9506 SANTA MONICA DR	FORT WORTH	TX	76116
173	BRANTLEY, JAMES S		3321 CHAPEL WOOD CT	FORT WORTH	TX	76116-1226
174	BRATCHER, OTIS		6101 TRUJILLO WAY	RIVERSIDE	CA	92509-6210
175	BRAWLEY, E W		4002 LINKCREST DR W	ALEDO	TX	76008-3540
176	BREWER, KATE		10068 CHAPEL OAK TRL	FORT WORTH	TX	76116
177	BREWER, MICHAEL K		3317 CHAPEL RIDGE WAY	FORT WORTH	TX	76116-1228
178	Brian Jahn	City of Fort Worth	200 Texas St.	FORT WORTH	TX	76102
179	BRICE, STEVEN PATRICK		9724 SANTA PAULA DR	FORT WORTH	TX	76116-5934
180	BRIDGEWER, THELMA		3920 LINKMEADOW DR	ALEDO	TX	76008-3561
181	BRISENO, JUSTIN		3004 WHITETAIL CHASE DR	FORT WORTH	TX	76108
182	BROCK, KENNETH A		3028 WAKECREST DR	FORT WORTH	TX	76108
183	BROOKS, MARY ELLEN LYDER		4601 ALTAMESA BLVD APT 30	FORT WORTH	TX	76133
184	BROOKS, MELINDA		4116 LINKWOOD DR	ALEDO	TX	76008-3578
185	BROWDER, JEREMY S		11912 MORVEN CT	ALEDO	TX	76008-3584
186	BROWN, GARY R		3833 LINKMEADOW DR	ALEDO	TX	76008-3569
187	BROWN, GEORGE		10133 CHAPEL RIDGE DR	FORT WORTH	TX	76116-1291
188	BROWN, JONATHAN		3225 FLORIAN LN	FORT WORTH	TX	76108-6548
189	BROWN, LAWANDA		3105 CARIBOU FALLS CT	FORT WORTH	TX	76108
190	BRUCE, BRYAN		9920 FRESIA LN	FORT WORTH	TX	76108
191	BRUCE, MICHAEL G		2925 EARLY FAWN CT	FORT WORTH	TX	76108-8910
192	BRUCE-DUNCAN, DEBORAH		2917 BIG HORN BLUFF CT	FORT WORTH	TX	76108
193	BRUMFIELD, DARRYL		10556 WILD MWADOW WAY	FORT WORTH	TX	76108
194	BRUNNER, PATRICK M		3800 LINKWOOD DR	ALEDO	TX	76008-3581
195	BRUNNER, SALLY		2913 YOAKUM ST	FORT WORTH	TX	76108-28
196	BRYAN, JERRED		9928 FRESSIA LN	FORT WORTH	TX	76108
197	BRYAN, TIEG		11716 NORTHVIEW DR	ALEDO	TX	76008
198	BUCKLEY, MATTHEW		10137 CHAPEL RIDGE DR	FORT WORTH	TX	76116-1291
199	BUEHRIG, WAYNE		4232 FAIR RIDGE DR	ALEDO	TX	76008-3634
200	BUESCHER, JASON		3116 ANTLER POINT DR	FORT WORTH	TX	76108
201	BULLARD, CARSON J		7014 HORSESHOE TR S	ALEDO	TX	76008
202	BULLER, DEWAYNE		11609 BLUE CREEK DR	ALEDO	TX	76008-3613
203	BURK, JOHN R		440 HORSESHOE TR W	ALEDO	TX	76008-3650
204	BURKE, KRISTI		11613 WIND CREEK CT	ALEDO	TX	76008-3683
205	BURKETT, SARAH		11501 NORTHVIEW DR	ALEDO	TX	76008
206	BURNS, DENNIS S		3810 BEN CREEK CT	ALEDO	TX	76008-3608
207	BURNS, TERESA A		10128 CHAPEL OAK TR	FORT WORTH	TX	76116-1243
208	BURROUGHS, VAN C		4109 TWILIGHT DR S	FORT WORTH	TX	76116
209	BURT, DEREK A		4316 LOST CREEK BLVD	ALEDO	TX	76008-3660
210	BUSH, PAULA		3608 VERDA VISTA CT W	ALEDO	TX	76008-3679
211	BUSTAMANTE, DAVID		2921 WISPY TR	FORT WORTH	TX	76108
212	BUTLER, JOHN J		3650 SNOW CREEK DR	ALEDO	TX	76008-3677
213	BUYERS, PAMELA B		11517 BLUE CREEK DR	ALEDO	TX	76008-3614
214	BYINGTON, WALTER RUSSELL		9700 SANTA CLARA DR	FORT WORTH	TX	76116-5922
215	C & J WELL SERVICES INC		3990 ROGERDALE RD	HOUSTON	TX	77042
216	C&C RESIDENTIAL PROPERTIES INC		12970 PANDORA DR STE 115	DALLAS	TX	75238-3291
217	C3 EQUITY LLC		4209 SARITA DR	FORT WORTH	TX	76109
218	CAIN, THOMAS		1500 WILD MEADOW WAY	FORT WORTH	TX	76108
219	CALAYAN, ARNOLD C		3931 BOSTON DR	OXNARD	CA	93033-6606
220	CALDERON, DANIEL		3152 MIDDLEVIEW RD	FORT WORTH	TX	76108
221	CALHOUN, PATRICIA		3021 WISPY TR	FORT WORTH	TX	76108-8904
222	CAMARGO, JIMMY		3833 DEVONAIRE DR	ALEDO	TX	76008-3522
223	CAMPBELL, ROBERT		4440 FAIR CREEK TERR	ALEDO	TX	76008
224	CANA ALVAREZ, RAMON		10105 CHAPEL HILL CT	FORT WORTH	TX	76116
225	CANINGTON, JAMES		2913 BIG HORN BLUFF CT	FORT WORTH	TX	76108
226	CANNON, CARL D		3241 FLORIAN LN	FORT WORTH	TX	76108
227	CANNON, STEVE		PO BOX 100363	FORT WORTH	TX	76185
228	CANNON, WILLIAM C		10169 CHAPEL SPRINGS TR	FORT WORTH	TX	76116-1254
229	CANTERBURY TX PROPERTIES LLC		5101 CANTERBURY DR	CYPRESS	CA	90630-3605

#	NAME	COMPANY	ADDRESS	CITY	STATE	ZIP
230	CANTU, CRYSTAL		2944 WHITETAIL CHASE DR	FORT WORTH	TX	76108
231	CAPERS, CAMERON		2929 BIG HORN BLUFF CT	FORT WORTH	TX	76108
232	CARAVEO, ALFREDO D		10145 CHAPEL ROCK DR	FORT WORTH	TX	76116-1238
233	CARAVEO, JESUS ELIAS		3328 WESTLAND AVE	FORT WORTH	TX	76116
234	CARAVEO, LUIS MARTIN		10113 CHAPEL ROCK DR	FORT WORTH	TX	76116-1237
235	CARNEY, SUSAN		11609 VIRGINIA WAY CT	ALEDO	TX	76008-5222
236	CARPENTER, CHAS		4433 FAIR RIDGE DR	ALEDO	TX	76008-3631
237	CARPENTER, GARY L		9610 SANTA MONICA DR	FORT WORTH	TX	76116-5926
238	CARR, ANDREW L		9900 SOUTHVIEW RD	FORT WORTH	TX	76108
239	CARR, ROBERT		11301 NORTHPOINTE CT	ALEDO	TX	76008
240	CARRANZA, ELI		3321 WESTLAND AVE	FORT WORTH	TX	76116-6527
241	CARRILLO, MIGUEL		2913 EARLY FAWN CT	FORT WORTH	TX	76108
242	CARRON, RONALD A		11513 BLUE CREEK DR	ALEDO	TX	76008-3614
243	CARSON FAMILY REVOCABLE TRUST		9714 SANTA PAULA DR	FORT WORTH	TX	76116-5934
244	CARSON, MELANIE G		2929 YOAKUM ST	FORT WORTH	TX	76108-8906
245	CARTER, CYNTHIA		9720 CAMP BOWIE W	FORT WORTH	TX	76116-5905
246	CARTER, GARY R		550 DIAMOND BAR TR	ALEDO	TX	76008-3620
247	CARTER, JOHN T		11900 DACCA CT	ALEDO	TX	76008-3512
248	CARTER, SONJA		4200 LINKHILL CT	ALEDO	TX	76008
249	CARTWRIGHT, VERNON		3725 BEN CREEK CT	ALEDO	TX	76008-3604
250	CASARES, BENJAMIN		2901 YOAKUM ST	FORT WORTH	TX	76108-8906
251	CASAREZ, BENJAMIN		10084 CHAPEL OAK TRL	FORT WORTH	TX	76116
252	CASAS, BLANCO		2924 COYOTE CANYON TRL	FORT WORTH	TX	76108
253	CASBURN STILES & CO INC		1589 KELLY RD	ALEDO	TX	76008-4857
254	CASBURN, BRUCE L		1589 KELLY RD	ALEDO	TX	76008-4857
255	CASHION, JAMES		11601 NORTHVIEW DR	ALEDO	TX	76008
256	CASSADAY, ELDON		528 W 3RD ST	BURKBURNETT	TX	76354
257	CASSADAY, WILLA PEARL		12125 LINKWAY DR	ALEDO	TX	76008-3571
258	CASTILLO, SAMUEL		10128 CHAPEL ROCK DR	FORT WORTH	TX	76116-1249
259	CAUDILL, GARRETT		10164 CHAPEL SPRINGS TRL	FORT WORTH	TX	76116
260	CAUTHEN, ROBERT C		4548 KNOLL RIDGE DR	ALEDO	TX	76008-5241
261	CAZOBON, BEVERLY		9510 SANTA MONICA DR	FORT WORTH	TX	76116-5924
262	CERBERUS SFR HOLDINGS LLC		1850 PARKWAY PL STE 900	MARIETTA	GA	30067
263	CHABOT, CYNTHIA M		3113 FLORIAN LN	FORT WORTH	TX	76108
264	CHALLIS, ROBERT		5859 MISTY BREEZE DR	FORT WORTH	TX	76179-5274
265	CHAMBERLAIN, DEREK		3273 WOODHOLLOW CIR	ABILENE	TX	79606-4210
266	CHAMUL, ELIDA		10149 CHAPEL OAK TRL	FORT WORTH	TX	76116
267	CHANDLER, JERI LESLIE		3417 CHAPEL POINTE TR	FORT WORTH	TX	76116-1205
268	CHANDLER, ROSLYN M		4021 LINKLEA DR	ALEDO	TX	76008-3553
269	CHANG, TY TIA		3514 SLOPEVIEW DR	SAN JOSE	CA	95148-2841
270	CHAPA, ORLANDO R		11721 WIND CREEK CT	ALEDO	TX	76008-3682
271	CHAPMAN, DAVID N		3708 BEN CREEK CT	ALEDO	TX	76008-3607
272	CHAVEZ, DENISE		10156 CHAPEL ROCK DR	FORT WORTH	TX	76116-1250
273	CHAVOLLA, JUAN M		10177 CHAPEL SPRINGS TR	FORT WORTH	TX	76116-1254
274	CHAVOLLA, LOURDES		3333 CHAPEL RIDGE WAY	FORT WORTH	TX	76116-1228
275	CHEEKS, JENNIFER		2932 COYOTE CANYON TRL	FORT WORTH	TX	76108
276	CHELDAN HOMES LP		6861 CORPORATION PKWY	FORT WORTH	TX	76126-1738
277	CHENAULT, DAVID		3136 MIDDLEVIEW RD	FORT WORTH	TX	76108
278	CHENAULT, MARY H		3136 MIDDLEVIEW RD	FORT WORTH	TX	76108
279	CHENG, AN-AN		3148 CARIBOU FALLS CT	FORT WORTH	TX	76108
280	CHEVRON PIPE LINE CO		PO BOX 285	HOUSTON	TX	77001-285
281	CHICK, BILL		11832 FERNDALE LN	ALEDO	TX	76008-3638
282	Chief J.P. Bevering	City of White Settlement	8900 Clifford Street	WHITE SETTLEMENT	TX	76108
283	Chief Joel Fitzgerald	City of Fort Worth	Fort Worth Police Department, 505 W. Fe	FORT WORTH	TX	76108
284	Chief Rudy Jackson	City of Fort Worth	Police & Fire Training Center, 505 W. Feli	FORT WORTH	TX	67115
285	CHILDRESS, DEWAYNE E		8735 BENBROOK BLVD STE B	BENBROOK	TX	76126-3495
286	CHILDRESS, LATRENDA		2909 COYOTE CANYON TR	FORT WORTH	TX	76108
287	CHILDS, AMBER M		10109 CHAPEL HILL CT	FORT WORTH	TX	76116-1287
288	CHILDS, MICHAEL J		11613 PINE CREEK CT	ALEDO	TX	76008-3674
289	CHIROS, FRANCIS L		PO BOX 708	CYPRESS	CA	90630-708
290	CHRISTENSEN, REBECCA A		3820 LINKMEADOW DR	ALEDO	TX	76008-3560
291	CHRISTIAN, LORIN		10536 WILD MEADOW WAY	FORT WORTH	TX	76108
292	CHUBBS, SHANE E		10400 WAGON RUT CT	FORT WORTH	TX	76108-8909
293	CIENEGA, DORA AMALIA		10132 CHAPEL ROCK DR	FORT WORTH	TX	76116-1249
294	CIPOLLA, MARTIN J		4101 HOLLOW CREEK CT	ALEDO	TX	76008-5207
295	CIRILO, ANGELA		10513 HORN FROG ST	FORT WORTH	TX	76108
296	CISNEROS, DELIA		4501 KNOLL RIDGE DR	ALEDO	TX	76008
297	CLARK, BRADLEY L		4408 FAIR CREEK TERR	ALEDO	TX	76008-5200
298	CLARK, DANIEL W		3212 WESTLAND AVE	FORT WORTH	TX	76108
299	CLAUNCH, RAYMOND		3916 LINDWOOD DR	ALEDO	TX	76008
300	CLEMENTS, LEE		11316 NORTHPOINTE CT	ALEDO	TX	76008-3690
301	CLENAGHAN, KATELYN		2925 WISPY TR	FORT WORTH	TX	76108-8902
302	CLOPTON, JOHNNY LEE		3121 FLORIAN LN	FORT WORTH	TX	76108-6518
303	CLOSNER, LAWRENCE		9708 SANTA CLARA DR	FORT WORTH	TX	76116-5922
304	CLOTHIER, RICHARD T		4424 FAIR CREEK TERR	ALEDO	TX	76008-5200
305	COBB, HAL M		6935 F BAR TR	ALEDO	TX	76008-3629
306	COFFER, JOHN		11615 VIRGINIA WAY CT	ALEDO	TX	76008

#	NAME	COMPANY	ADDRESS	CITY	STATE	ZIP
307	COFFEY, SHERRI JEAN		4120 LINKLEA DR	ALEDO	TX	76008-3559
308	COFFIN, DAVID		4105 LINKLEA DR	ALEDO	TX	76008-3552
309	COFFIN, DEBORAH R		4013 LINKLEA DR	ALEDO	TX	76008-3553
310	COFFIN, RODNEY		4013 LINKLEA DR	ALEDO	TX	76008-3553
311	COLE, CARL C		9600 SANTA PAULA DR	FORT WORTH	TX	76116-5932
312	COLEMAN, BRAD		9932 HENNA LN	FORT WORTH	TX	76108
313	COLEMAN, FREDRICK		9928 HENNA LN	FORT WORTH	TX	76108-6502
314	COLLIER, MARLA		3829 DEVONAIRE DR	ALEDO	TX	76008-3522
315	COLLINS, CLYDE W		4441 FAIR CREEK TERR	ALEDO	TX	76008-5203
316	COLLINS, DONALD		3717 SNOW CREEK DR	ALEDO	TX	76008-3595
317	CONANT, HAROLD E		3824 SNOW CREEK DR	ALEDO	TX	76008-3589
318	CONLEY, PAT		PO BOX 17083	FORT WORTH	TX	76102
319	CONLON, RALPH		2121 DICEY RD	WEATHERFORD	TX	76085-3618
320	CONN, LINC JULLIAN		240 HORSESHOE TR W	ALEDO	TX	76008-3652
321	CONNELLY, MARK F		4516 FAIR CREEK TERR	ALEDO	TX	76008-5201
322	CONNER, AL		PO BOX 122028	FORT WORTH	TX	76121-2028
323	CONTRERAS, FERNANDO		3128 MIDDLEVIEW RD	FORT WORTH	TX	76108
324	COOK, DESTINY		3144 ANTLER POINT DR	FORT WORTH	TX	76108
325	COOK, WILLIAM L		11913 BLUE CREEK DR	ALEDO	TX	76008-3504
326	COOMER, MILTON H		3937 DEVONAIRE DR	ALEDO	TX	76008-3521
327	COON, JON		11324 NORTHPOINTE CT	ALEDO	TX	76008-3690
328	COOPER, DAVID R		3700 BEN CREEK CT	ALEDO	TX	76008-3607
329	COPELAND, JONATHAN M		2940 WHITETAIL CHASE DR	FORT WORTH	TX	76108
330	CORBITT, MICHAEL		3348 CHAPEL WOOD CT	FORT WORTH	TX	76116
331	CORONADO, DAVID MICHAEL		3013 WISPY TR	FORT WORTH	TX	76108-8904
332	CORRAL, EDUARDO		3121 COYOTE CANYON TR	FORT WORTH	TX	76108
333	CORRAL, JESUS J		3001 WISPY TR	FORT WORTH	TX	76108-8904
334	COULSON, DON		3516 CLAYTON RD E	FORT WORTH	TX	76116-7344
335	COVINGTON, RONDAL		12000 SUN VIEW LN	ALEDO	TX	76008-5237
336	COWAND, BOBBY R		3012 YOAKUM ST	FORT WORTH	TX	76108-8907
337	COX, ELIZABETH A		7034 F BAR TR	ALEDO	TX	76008-3627
338	CRAIG, NADINE		10525 HORN FROG ST	FORT WORTH	TX	76108
339	CRANFORD, STEPHANIE A		4000 LINKMEADOW DR	ALEDO	TX	76008-3562
340	CRAWFORD, MITCH		11608 WIND CREEK CT	ALEDO	TX	76008
341	CRAWFORD, TERRY R		2904 EARLY FAWN CT	FORT WORTH	TX	76108
342	CROCKETT, CHANGLI		10109 CHAPEL ROCK DR	FORT WORTH	TX	76116
343	CROMEANS, JOSEPH W		10141 CHAPEL ROCK DR	FORT WORTH	TX	76116
344	CROSSLEY, SANFORD		4309 FAIR RIDGE DR	ALEDO	TX	76008-3632
345	CROWDER, DAVID P		11709 WINDVILLE LN	ALEDO	TX	76008-3686
346	CROWDIS, JOHN C		2904 BIG HORN BLUFF CT	FORT WORTH	TX	76108
347	CRUMBIE, ROBERT M		6815 F BAR TR	ALEDO	TX	76008-3630
348	CRUMLEY, WINFIELD SCOTT		6364 NEWPORT CT	FORT WORTH	TX	76116
349	CRUZ, MERCEDES		2936 EARLY FAWN CT	FORT WORTH	TX	76108
350	CRUZ, NORMA L		10120 CHAPEL RIDGE DR	FORT WORTH	TX	76116-1290
351	CUNNINGHAM, EARL		4144 HOLLOW CREEK CT	ALEDO	TX	76008-5207
352	CURETON, DONALD W		10129 CHAPEL GLEN TERR	FORT WORTH	TX	76116-1293
353	CURRY, DANNY R		3916 SNOW CREEK DR	ALEDO	TX	76008-3590
354	CYPHER, BRIAN		3921 DEVONAIRE DR	ALEDO	TX	76008-3521
355	DACANAY, JULIANITO D		11720 WIND CREEK CT	ALEDO	TX	76008-3681
356	DAMON, DONNA		4115 LINKMEADOW DR	ALEDO	TX	76008-3566
357	DAMPEER, REGINALD		11808 WINDVILLE LN	ALEDO	TX	76008
358	DANLEY, BOB		4324 LOST CREEK BLVD	ALEDO	TX	76008
359	DANLEY, BRYCE		11824 FERNDALE LN	ALEDO	TX	76008-3638
360	DARWIN, NORMAN W		4400 KNOLL RIDGE DR	ALEDO	TX	76008-5233
361	DAVENPORT, MICHAEL E		3700 SNOW CREEK DR	ALEDO	TX	76008
362	DAVIS, ALFRED		1201 TRINITY DR	BENBROOK	TX	76126
363	DAVIS, BEVERLY B		4108 LINKCREST DR W	ALEDO	TX	76008-3541
364	DAVIS, CLARENCE		3458 CHAPEL POINTE TR	FORT WORTH	TX	76116-1204
365	DAVIS, DAYLE R		9524 SANTA CLARA DR	FORT WORTH	TX	76116-5918
366	DAVIS, GALLI		11641 PINE CREEK CT	ALEDO	TX	76008-3674
367	DAVIS, GARY T		10173 CHAPEL SPRINGS TR	FORT WORTH	TX	76116-1254
368	DAVIS, GREGORY S		565 DIAMOND BAR TR	ALEDO	TX	76008-3621
369	DAVIS, JACK F		3113 SAN JACINTO DR	FORT WORTH	TX	76116
370	DAVIS, JAMES K		11908 AVERETTE CT	ALEDO	TX	76008-3500
371	DAVIS, JANEL		10533 HORN FROG ST	FORT WORTH	TX	76108
372	DAVIS, KENNETH W		9710 1/2 SANTA PAULA DR	FORT WORTH	TX	76116-5934
373	DAVIS, KENNETH W		9712 SANTA PAULA DR	FORT WORTH	TX	76116-5934
374	DAVIS, MICHELLE		11208 NORTHVIEW DR	ALEDO	TX	76008-5219
375	DAVIS, QIANA		9711 SANTA CLARA DR	FORT WORTH	TX	76116
376	DAVIS, ROBERT G		3101 CARIBOU FALLS CT	FORT WORTH	TX	76108
377	DAVIS, W PAUL		11608 NORTHVIEW DR	ALEDO	TX	76008-5205
378	DAY, BETTIJO		3732 SNOW CREEK DR	ALEDO	TX	76008-3588
379	DAY, JEREMY R		2917 WISPY TRL	FORT WORTH	TX	76108
380	DAYLEY, ROBBIN D		11908 CLOVITE CT	ALEDO	TX	76008-3508
381	DE KERNION, LOUIS C		3336 CHAPEL WOOD CT	FORT WORTH	TX	76116-1227
382	DE LA FUENTE, ANITA		3805 BEN CREEK CT	ALEDO	TX	76008
383	DE LA TORRE, BLANCA L		4122 LINKCREST DR W	ALEDO	TX	76008-3541

#	NAME	COMPANY	ADDRESS	CITY	STATE	ZIP
384	DE LOPEZ, GABRIELA		9925 AMARYLLIS LN	FORT WORTH	TX	76108
385	DE PLANTE, MARC		10109 CHAPEL OAK TR	FORT WORTH	TX	76116-1232
386	DECA PROPERTY INVESTMENTS LLC		4460 BEAUMONT RD	COLORADO SPRINGS	CO	80916
387	DECKER, FRED		4009 LINKLEA DR	ALEDO	TX	76008-3553
388	DEL TORO, MODESTO		3333 CHAPEL WOOD CT	FORT WORTH	TX	76116
389	DELEON, BILLY A FLORIAN		3348 CHAPEL RIDGE WAY	FORT WORTH	TX	76116-1225
390	DEMA, ARDIAN		10545 HORN FROG ST	FORT WORTH	TX	76108
391	DENHAM, LINDELL C		2921 BIG HORN BLUFF CT	FORT WORTH	TX	76108
392	DENISE CHIROS LODATO TRUST		9600 WESTBOURNE CT	CYPRESS	CA	90630-2760
393	DENNIS, SUE		HC 69 BOX 6	OSCAR	OK	73561
394	DENNIS, SUE		22990 E 2090 RD	TERRAL	OK	73569
395	DESANTIS, DAVID		4508 FAIR CREEK TERR	ALEDO	TX	76008
396	DIANE CELESTE GRANT REV TRUST		3824 CEDAR SPRINGS 801-5132 RD	DALLAS	TX	75219
397	DIANE M PRINCE REVOC TRUST		PO BOX 708	CYPRESS	CA	90630-708
398	DIANE M PRINCE TRUST		PO BOX 708	CYPRESS	CA	90630
399	DIAZ, RAYMUNDO		9516 SANTA MONICA DR	FORT WORTH	TX	76116-5924
400	DICKENSON, JAMES T		PO BOX 1115	ALEDO	TX	76008-1115
401	DICKERSON, TERRY		3356 CHAPEL WOOD CT	FORT WORTH	TX	76116-1227
402	DICKEY, MARY ANN		360 DIAMOND BAR TR	ALEDO	TX	76008-3618
403	DIX, ALICIA D.		3113 COYOTE	FORT WORTH	TX	76108
404	DOBBINS, JENNIFER		4224 SILVER CREEK	FORT WORTH	TX	76108
405	DOBBS, CORBY		4401 CAMBRIA DR	ALEDO	TX	76008
406	DOE, ELVIS		2904 COYOTE CANYON TRL	FORT WORTH	TX	76108
407	DOMEL, NEAL		4145 HOLLOW CREEK CT	ALEDO	TX	76008-5207
408	DOMINGUEZ, HECTOR		7905 TUMBLEWEED TR	FORT WORTH	TX	76108-3516
409	DOMINGUEZ, JESUS ARTEMIO		3312 CHAPEL WOOD CT	FORT WORTH	TX	76116-1226
410	DON SANTOS, VILMA		3028 YOAKUM ST	FORT WORTH	TX	76108-8907
411	DONAHUE, RICHARD		4107 LINKMEADOW DR	ALEDO	TX	76008-3566
412	DONALD, ERIC		3213 FLORIAN LN	FORT WORTH	TX	76108-6548
413	DONEGAL HILLS LP		1217 CLOVER LN	FORT WORTH	TX	76107-2422
414	DOROUGH, RICHARD E		7015 F BAR TR	ALEDO	TX	76008-3628
415	DOSHI, JAI T		4417 NORTHVIEW CT	ALEDO	TX	76008-5212
416	DOUBLEDAY, DONALD		4117 LINKLEA DR	ALEDO	TX	76008-3552
417	Doug Wiersig	City of Fort Worth Transportation and Pub	200 Texas St.	FORT WORTH	TX	76102
418	DOUGLAS, ALAN D		10132 CHAPEL HILL CT	FORT WORTH	TX	76116
419	DOUGLAS, JASON C		3821 DEVONAIRE DR	ALEDO	TX	76008-3522
420	DOW, STEVE		9713 SANTA MONICA DR	FORT WORTH	TX	76116-5927
421	Dr. Bob Pearle	Birchman Baptist Church	9100 N Normandale St	FORT WORTH	TX	76116
422	Dr. Kent Scribner	Fort Worth Independent School District	100 N. University	FORT WORTH	TX	76107
423	DRAKE, CHARLES L		102 RODESSA TRL	WHITE OAK	TX	75693
424	DRESBACH, PEGGY A		11601 VIRGINIA WAY CT	ALEDO	TX	76008-5222
425	Drew Nardelli	Martin Marietta - Linkcrest Ready Mix	12251 Bod Dr	ALEDO	TX	76008
426	DRYDEN, JOSEPH WILLIAM		3659 SNOW CREEK DR	ALEDO	TX	76008-3678
427	DSC LAND COMPANY 2 LLC		1804 W JACKSON RD	CARROLLTON	TX	75006
428	DUFFIE, MARY K		4108 HOLLOW CREEK CT	ALEDO	TX	76008
429	DUGAN, JOSEPH P		11648 NORTHVIEW DR	ALEDO	TX	76008-5205
430	DUKES, JOHNNIE D		4408 NORTHVIEW CT	ALEDO	TX	76008-5212
431	DUNBAR, THADDEUS		3141 COYOTE CANYON TR	FORT WORTH	TX	76108
432	DUNCAN, CHARLES BRAD		3662 SNIOW CREEK DR	ALEDO	TX	76008
433	DUNCAN, DELBERT		11633 PINE CREEK CT	ALEDO	TX	76008
434	DUNLAP, TERRY		9524 SANTA MONICA DR	FORT WORTH	TX	76116-5924
435	DUNMYER, W DAVID		11617 WIND CREEK CT	ALEDO	TX	76008-3683
436	DUNN, L		10101 CHAPEL RIDGE DR	FORT WORTH	TX	76116-1291
437	DUNN, TEMPE KATHERINE S		11908 MORVEN CT	ALEDO	TX	76008
438	DUNNAGAN, JAMES R		3540 W PIONEER PKWY	PANTEGO	TX	76013-4625
439	DUPONT, PATRICK C		11409 NORTHPOINTE CT	ALEDO	TX	76008-3696
440	DURANTE, VIRGINIA A		9912 HENNA LN	FORT WORTH	TX	76108-6502
441	DURHAM, TYLER		2912 BIG HORN BLUFF CT	FORT WORTH	TX	76108
442	EAKINS, JERRY		2920 WISPY TR	FORT WORTH	TX	76108-8901
443	EARLSTON, EUGENE		3908 LINKLEA DR	ALEDO	TX	76008
444	EAST, CHRISTINE		4105 LINKCREST DR W	ALEDO	TX	76008-3532
445	EBELHERR, ROBERT		10549 HORN FROG ST	FORT WORTH	TX	76108
446	ECKSTEIN, STEPHANIE J		3716 LOST CREEK BLVD	ALEDO	TX	76008-3654
447	EDGERTON, ABIGAIL		3033 COYOTE CANYON TRL	FORT WORTH	TX	76108
448	EDWARDS, H R		3805 LINKLEA DR	ALEDO	TX	76008-3555
449	EFFLAND, JENNIFER L		11908 BLUE CREEK DR	ALEDO	TX	76008-3503
450	EHRICH, BEN		11624 NORTHVIEW DR	ALEDO	TX	76008
451	EL-AMIN, SIOVAN N		10520 WILD MEADOW WAY	FORT WORTH	TX	76108
452	ELEKES, JOHN S		11703 NORTHVIEW DR	ALEDO	TX	76008-5224
453	ELIZONDO, MOSES		10153 CHAPEL SPRINGS TR	FORT WORTH	TX	76116-1253
454	ELLIOTT, BONITA D		7084 F BAR TR	ALEDO	TX	76008-3627
455	ELLIS, LONNIE R		11856 RIVER VIEW WAY	ALEDO	TX	76008-3675
456	ELLIS, LOURENA K		10028 CHAPEL ROCK DR	FORT WORTH	TX	76116-1239
457	ELLIS, SUSAN		11717 FERNDALE LN	FORT WORTH	TX	76008
458	ELLIS, TERRY R		12275 BOD DR STE 1	ALEDO	TX	76008-3597
459	ELMORE, JOSEPH C		11424 NORTHVIEW DR	ALEDO	TX	76008-3688
460	ELWART, MATTHEW J		9909 FRESSIA LN	FORT WORTH	TX	76108-6510

#	NAME	COMPANY	ADDRESS	CITY	STATE	ZIP
461	ENGERT, LINDA S		3720 SNOW CREEK DR	ALEDO	TX	76008-3588
462	ENNIS, RICHARD		11616 WIND CREEK CT	ALEDO	TX	76008-3680
463	ENRIGUEZ, ALEX G		3044 YOAKUM ST	FORT WORTH	TX	76108
464	EPPERS, ROY C		3625 BEN CREEK CT	ALEDO	TX	76008-3605
465	EPPS, MARIE		10160 CHAPEL SPRINGS TR	FORT WORTH	TX	76116-1251
466	EQUITY LANE LLC		2510 GREENBOUGH LN	SOUTHLAKE	TX	76092-5530
467	ERWIN, JAMES D		3337 CHAPEL WOOD CT	FORT WORTH	TX	76116-1227
468	ERWINE, MICHAEL		11417 NORTHPOINTE CT	ALEDO	TX	76008
469	ESCALANTE, SUZANNE		3924 LINKWOOD DR	ALEDO	TX	76008
470	ESQUIVEL, TRACIE L		11909 AVERETTE CT	ALEDO	TX	76008-3501
471	ESTES, MICHAEL		6640 LANDFAIR LN	RIVERSIDE	CA	92509-1629
472	ESTES, WILLIAM		4745 MONTICELLO AVE	RIVERSIDE	CA	92503-2142
473	ESTRADA, GERMAN		10112 CHAPEL HILL CT	FORT WORTH	TX	76116
474	EVANS, DENNIS		11705 NORTHVIEW DR	ALEDO	TX	76008-5224
475	EVANS, TALCE		10609 HARTLEY LN	FORT WORTH	TX	76108
476	EVANS-ROBINSON, ETTA		10133 CHAPEL GLEN TERR	FORT WORTH	TX	76116-1293
477	EVERETT, LESLIE ETAL		11817 FERNDALE LN	ALEDO	TX	76008-3641
478	FABT PARTNERS LLC		PO BOX 510	FORT WORTH	TX	76101-510
479	FAIRBANKS, JOHN		3716 SNOW CREEK DR	ALEDO	TX	76008
480	FARAHANY, AHMAD		318 BILLO CT	WEATHERFORD	TX	76087-2137
481	FARRAR, DAN		3813 BEN CREEK CT	ALEDO	TX	76008-3603
482	FARRAR, SCOTT B		11929 NORTHVIEW DR	ALEDO	TX	76008
483	FARRELL, THOMAS		3351 CHAPEL POINTE TR	FORT WORTH	TX	76116-1203
484	FARRIS, MICHAEL A		3900 LOST CREEK BLVD	ALEDO	TX	76008-3656
485	FARROW, BETTY		11621 PINE CREEK CT	ALEDO	TX	76008
486	FAULHABER, ROZLYN C		10012 CHAPEL ROCK DR	FORT WORTH	TX	76116-1239
487	FEDERICO, JOE		11650 CAMBRIA DR	ALEDO	TX	76008-5228
488	FEILD, WILLIAM		11700 PINE CREEK CT	ALEDO	TX	76008-3672
489	FELICITAS, MA THERESA		3004 COYOTE CANYON TRL	FORT WORTH	TX	76108
490	FENOGLIO, RICHARD		11217 NORTHVIEW DR	ALEDO	TX	76008-5206
491	FERGUSON, T L		5400 HIDDEN VALLEY CT	MANSFIELD	TX	76063-5293
492	FERNANDEZ, OSCAR		5701 SEARCY DR	FORT WORTH	TX	76131-4014
493	FERNANDEZ, THERESA		3908 LINKWOOD DR	ALEDO	TX	76008
494	FERRILL, HELGA		4209 LINKHILL DR	ALEDO	TX	76008
495	FIDLER, ARTHUR J		11800 RIVER VIEW WAY	ALEDO	TX	76008-3675
496	FIELDS, MAURISA D		3112 COYOTE CANYON TR	FORT WORTH	TX	76108
497	FIERRO, ALBERTO		9615 SANTA MONICA DR	FORT WORTH	TX	76116-5925
498	FIERRO, MARIA ISABEL		9917 FRESSIA LN	FORT WORTH	TX	76108-6510
499	FIGUEROA, JOSE		3137 ANTLER POINT DR	FORT WORTH	TX	76108
500	FINLEY, MAX		11905 BLUE CREEK DR	ALEDO	TX	76008-3504
501	FIRST TEXAS OPERATING COMPANY		500 W 7TH ST STE 1007	FORT WORTH	TX	76102-4732
502	FISHER, DELOREN D		3821 BEN CREEK CT	ALEDO	TX	76008-3603
503	FISHER, TRAVIS W		11900 RHULEN CT	ALEDO	TX	76008-3586
504	FITZHUGH, RODNEY W		3325 CHAPEL WOOD CT	FORT WORTH	TX	76116-1226
505	FLETCHER, LEWIS L		4020 SNOW CREEK DR	ALEDO	TX	76008-3591
506	FLIPPIN, VIOLET		4200 LINKHILL DR	ALEDO	TX	76008-3548
507	FLORES, MANUEL		10413 WAGON RUT CT	FORT WORTH	TX	76108
508	FLOYD, MARTY		2913 COYOTE CANYON TR	FORT WORTH	TX	76108
509	FOLEY, RICHARD		3032 WAKECREST DR	FORT WORTH	TX	76108
510	FONTANA, DANNY		4533 KNOLL RIDGE DR	ALEDO	TX	76008
511	FORD, DALE		3728 SNOW CREEK DR	ALEDO	TX	76008-3588
512	FORESTER, RAYMOND J		4224 FAIR RIDGE DR	ALEDO	TX	76008-3634
513	FORRESTER, JOHN THOMAS		3240 WESTLAND AVE	FORT WORTH	TX	76108-6545
514	FORRESTER, RONALD B		10061 CHAPEL OAK TR	FORT WORTH	TX	76116-1233
515	FORT WORTH, CITY OF		200 TEXAS ST	FT WORTH	TX	76102-6311
516	FOSTER, PRISCILLA		3112 MIDDLEVIEW RD	FORT WORTH	TX	76108
517	FOWLER, JULIAN		3029 COYOTE CANYON TRL	FORT WORTH	TX	76108
518	FOWLKES, MARTHA		11817 RIVER VIEW WAY	ALEDO	TX	76008
519	FOX, GARY D		9601 SANTA PAULA DR	FORT WORTH	TX	76116-5931
520	FRANCIS, BRYAN		9921 HENNA LN	FORT WORTH	TX	76108-6503
521	FRANCIS, LINDSEY		10620 HARTLEY LN	FORT WORTH	TX	76108
522	Frank Molinar	White Settlement ISD	401 S. Cherry Lane	FORT WORTH	TX	76108
523	FRANKLIN, STEVEN EST		4017 LINKWOOD DR	ALEDO	TX	76008-3576
524	FRASER, LESLIE		3805 DEVONAIRE DR	ALEDO	TX	76008-3522
525	FRAUSTO, IDA M		3129 CARIBOU FALLS CT	FORT WORTH	TX	76108
526	FRAZIER, JOHN T		11717 NORTHVIEW DR	ALEDO	TX	76008-5224
527	FREY, DUANE		4012 LOST CREEK BLVD	ALEDO	TX	76008-3657
528	FROST, ROBERT H		4224 LOST CREEK BLVD	ALEDO	TX	76008-3659
529	FULFORD, HERMAN O		3701 BEN CREEK CT	ALEDO	TX	76008-3604
530	FULLER, CAMRON E		2901 EARLY FAWN CT	FORT WORTH	TX	76108
531	FULLER, EILEEN F		9016 TYNE TR	FORT WORTH	TX	76118-7399
532	FULLER, ROGER		4316 FAIR RIDGE DR	ALEDO	TX	76008-3635
533	FULLERTON, RAYMON D		10116 CHAPEL ROCK DR	FORT WORTH	TX	76116
534	G & S AUTO OF FORT WORTH III L		2902 RIVERGROVE CT	FORT WORTH	TX	76116-804
535	G L CARPENTER FAMILY LTD PRTNS		9610 SANTA MONICA DR	FORT WORTH	TX	76116-5926
536	G&S AUTO OF FORT WORTH II LLC		2902 RIVERGROVE CT	FORT WORTH	TX	76116-804
537	GABBERT, ELLIS KIRK		11432 NORTHVIEW DR	ALEDO	TX	76008-3688

#	NAME	COMPANY	ADDRESS	CITY	STATE	ZIP
538	GABLES, JAMES T		3816 SNOW CREEK DR	ALEDO	TX	76008-3589
539	GADE, CHINNAPA		4411 FAIRWAY VIEW DR	ALEDO	TX	76008
540	GALBREATH, THOMAS		11717 CAMBRIA CT	ALEDO	TX	76008-5204
541	GALL, JENNIFER		19190 LOCARNO WAY	SALINAS	CA	93906
542	GALLAGHER, PATRICK		10161 CHAPEL SPRINGS TR	FORT WORTH	TX	76116-1254
543	GALVAN, FERNANDO		10141 CHAPEL GLEN TERR	FORT WORTH	TX	76116-1293
544	GALVAN, JORGE		8812 WILBUR ST	FORT WORTH	TX	76108-1421
545	GALVAN, ROBERT		11601 WIND CREEK CT	ALEDO	TX	76008-3683
546	GAMBLE, CANDACE		4432 KNOLL RIDGE DR	ALEDO	TX	76008
547	GAO, SHAN		4416 WASKOM DR	PLANO	TX	75024
548	GARACIA, ANGEL		9660 SANTA MONICA DR	FORT WORTH	TX	76116
549	GARCIA, ANDRES		3325 CHAPEL RIDGE WAY	FORT WORTH	TX	76116
550	GARCIA, ANGEL		9560 SANTA MONICA DR	FORT WORTH	TX	76116-5924
551	GARCIA, DILLON		3140 MIDDLEVIEW RD	FORT WORTH	TX	76108
552	GARCIA, ESTEBAN		11833 RIVER VIEW WAY	ALEDO	TX	76008
553	GARCIA, JOHN PEDRO		10164 CHAPEL ROCK DR	FORT WORTH	TX	76116-1250
554	GARCIA, PAUL J		11833 WINDVILLE LN	ALEDO	TX	76008-3685
555	GARCIA, RICKY		3104 COYOTE CANYON TRL	FORT WORTH	TX	76108
556	GARCIA, VICTOR M		11901 BLUE CREEK DR	ALEDO	TX	76008-3504
557	GARRETT, KIMBERLY		3363 CHAPEL POINTE TRL	FORT WORTH	TX	76116
558	GARRISON, H L		4208 HOLLOW CREEK CT	ALEDO	TX	76008-5208
559	Gary Hogan	Chapel Creek Neighborhood Association	P.O. Box 150764	FORT WORTH	TX	76108
560	GARY, DONALD		11808 RIVER VIEW WAY	ALEDO	TX	76008
561	GARZA, RAUL		3149 ANTLER POINT DR	FORT WORTH	TX	76108
562	GASSER, SCOTT		519 BAR X TR	ALEDO	TX	76008-3602
563	GATES, CHRISTOPHER		11551 NORTHVIEW DR	ALEDO	TX	76008-3695
564	GAUL, DAVID P		11617 BLUE CREEK DR	ALEDO	TX	76008-3613
565	GAUNTT, DANNY L		PO BOX 10569	FORT WORTH	TX	76114-569
566	GC CARTER CONSTRUCTION CO LLC		9720 CAMP BOWIE BLVD W # W	FORT WORTH	TX	76116-5905
567	GEIS, STEPHEN E		6777 CAMP BOWIE BLVD STE 319	FORT WORTH	TX	76116
568	GEISLER, MARC		10564 WILD MEADOW WAY	FORT WORTH	TX	76108
569	GENSTER, PATRICIA L		3729 BEN CREEK CT	ALEDO	TX	76008-3604
570	GHOLSON, JOHN		713 SQUAW CREEK	WILLOW PARK	TX	76087
571	GIDEON, DANIEL		11633 NORTHVIEW DR	ALEDO	TX	76008
572	GILCREASE, JAMES L		10116 CHAPEL SPRINGS TR	FORT WORTH	TX	76116-1240
573	GILDER, CLARA		901 S TIMBERLINE DR	FORT WORTH	TX	76126
574	GILES, GARY A		1016 GABRIEL LN	FORT WORTH	TX	76116-1607
575	GILES-ELDER, LINDA		1609 CLINTON AVE	FORT WORTH	TX	76164
576	GILL, AMARDEEP		6756 MEADOW WAY LN	FORT WORTH	TX	76179
577	GILL, RHONDA		10124 CHAPEL ROCK DR	FORT WORTH	TX	76116-1248
578	GIPSON, RICHARD		11500 NORTHVIEW DR	ALEDO	TX	76008-3689
579	GIST, SALLY		3812 LOST CREEK BLVD	ALEDO	TX	76008-3655
580	GLASS, DAMON		3341 CHAPEL WOOD CT	FORT WORTH	TX	76116-1227
581	GLENNON, WAYNE		4108 LINKWOOD DR	ALEDO	TX	76008-3578
582	GMUER, CHANDISAITA		9913 AMARYLLIS LN	FORT WORTH	TX	76108-6507
583	GOLDEN, ANTHONY		3201 FLORIAN LN	FORT WORTH	TX	76108-6548
584	GOLDEN, KELLEY		3153 CARIBOU FALLS CT	FORT WORTH	TX	76108
585	GOLSON-HOLLE, NANCY KAY		11616 CAMBRIA DR	ALEDO	TX	76008-5228
586	GOMEZ, DEYANIRA M		2925 COYOTE CANYON TR	FORT WORTH	TX	76108
587	GOMEZ, JORGE D		10129 CHAPEL HILL CT	FORT WORTH	TX	76116-1287
588	GONZALES, CYNTHIA		3229 FLORIAN LN	FORT WORTH	TX	76108-6548
589	GONZALES, HARRY		9612 SANTA MONICA DR	FORT WORTH	TX	76116-5926
590	GONZALES, JOHNNY		10640 HARTLEY LN	FORT WORTH	TX	76108
591	GONZALEZ, BENITO		3500 CHAPEL POINTE TR	FORT WORTH	TX	76116-1207
592	GONZALEZ, GUILLERMO		6807 N GRAND FIR DR	EDWARDS	IL	61528
593	GONZALEZ, JOSE JESUS		10132 CHAPEL OAK TR	FORT WORTH	TX	76116-1243
594	GONZALEZ, LUIS		10133 CHAPEL SPRINGS TR	FORT WORTH	TX	76116-1253
595	GONZALEZ, MAYRA		3113 ANTLER POINT DR	FORT WORTH	TX	76108
596	GONZALEZ, MICHAEL		3704 LOST CREEK BLVD	ALEDO	TX	76008
597	GOODING, ANDREW		2904 WAKECREST DR	FORT WORTH	TX	76108
598	GOODMAN, AARON		2900 WISPY TRL	FORT WORTH	TX	76108
599	GOODWIN, AARON G		3840 DEVONAIRE DR	ALEDO	TX	76008-3517
600	GOODWIN, LAWRENCE		11809 WINDVILLE LN	ALEDO	TX	76008
601	GORE, HENRY		3724 BEN CREEK CT	ALEDO	TX	76008
602	GOSSMAN GREGORY & DEBRA TRUST		11605 BLUE CREEK DR	ALEDO	TX	76008-3613
603	GOTTLIEB, ALFRED EST		11801 WINDVILLE LN	ALEDO	TX	76008
604	GOTTLIEB, GARY		4325 NORTHPOINTE DR	ALEDO	TX	76008-3699
605	GOURLEY, KURT A		10004 CHAPEL ROCK DR	FORT WORTH	TX	76116
606	GOWER, ROBERT L		7034 HORSESHOE TR S	ALEDO	TX	76008-3644
607	GRAFFIGNA, VICTOR		11517 NORTHVIEW DR	ALEDO	TX	76008-3695
608	GRAHAM, TERRANCE		454 CATTLEBARON PARC DR	FORT WORTH	TX	76108-9270
609	GRAHEK, DAVID		4556 FAIRWAY VIEW DR	ALEDO	TX	76008
610	GRAND HOME DESIGN INC		9516 CAMP BOWIE WEST BLVD STE	FORT WORTH	TX	76116-5968
611	GRAY, DOROTHY B		11600 WIND CREEK CT	FORT WORTH	TX	76008-3680
612	GRAYSON, JANE MARIE		10129 CHAPEL OAK TR	FORT WORTH	TX	76116-1234
613	GREEN, ALLAN		3941 DEVONAIRE DR	ALEDO	TX	76008-3521
614	GREEN, DALE		11713 WIND CREEK CT	ALEDO	TX	76008

#	NAME	COMPANY	ADDRESS	CITY	STATE	ZIP
615	GREEN, JULIAN C		11724 FERNDALE LN	ALEDO	TX	76008-3637
616	GREEN, LINDA CAROL		2420 ROBERT BURNS DR	FORT WORTH	TX	76119-2736
617	GREEN, PATRICIA A		3413 CHAPEL POINTE TR	FORT WORTH	TX	76116-1205
618	GREEN, STEVE		9700 CAMP BOWIE WEST BLVD	FORT WORTH	TX	76116
619	GREEN, STEVEN W		109 CHESTNUT ST	ALEDO	TX	76008-4349
620	GREENE, BOBBY		3701 SNOW CREEK DR	ALEDO	TX	76008
621	GREENE, ZACHARY D		3145 ANTLER POINT DR	FORT WORTH	TX	76108
622	GREGG, GRADY G		4121 LINKWOOD DR	ALEDO	TX	76008-3577
623	GREIG AUTOMOTIVE INC		9502 CAMP BOWIE WEST BLVD	FORT WORTH	TX	76116-5908
624	GRIFFIN, JAMUEL		10072 CHAPEL OAK TR	FORT WORTH	TX	76116
625	GRIMES, JIMMY D		11717 WIND CREEK CT	ALEDO	TX	76008-3682
626	GRIMLAND, RICHARD		11408 NORTHVIEW DR	ALEDO	TX	76008-3688
627	GRISSOM, SHIRLEY A JUERGENSEN		9524 CAMP BOWIE BLVD W	FORT WORTH	TX	76116-5988
628	GROOM, ROBERT W		8908 VAN DEMAN DR	BENBROOK	TX	76116-1316
629	GROSZE, ERIC M		11701 CAMBRIA CT	ALEDO	TX	76008-5204
630	GRUBB, ZAKERY		3800 DEVONAIRE DR	ALEDO	TX	76008-3517
631	GRUVER, DARYL		11901 DACCA CT	ALEDO	TX	76008-3513
632	GUERRERO, MANUEL		10088 CHAPEL RIDGE DR	FORT WORTH	TX	76116
633	GUERRERO, PABLO		4107 MOCKINGBIRD LN	COLLEYVILLE	TX	76034-3840
634	GUILLEN, ECTOR		2932 WISPY TR	FORT WORTH	TX	76108-8901
635	GUMM, EARLINE G		11612 WIND CREEK CT	ALEDO	TX	76008-3680
636	GUNTER, DOUG		11640 NORTHVIEW DR	ALEDO	TX	76008-5205
637	GUPTON, JAMILLA		3117 COYOTE CANYON TRL	FORT WORTH	TX	76108
638	GUTIERREZ, REYNALDO		10117 CHAPEL RIDGE DR	FORT WORTH	TX	76116-1291
639	H4UV LLC		PO BOX 121787	FORT WORTH	TX	76121-1787
640	HAASE, PAUL D		4216 FAIR RIDGE DR	ALEDO	TX	76008-3634
641	HADFIELD, LYN		3913 LINKCREST DR W	ALEDO	TX	76008
642	HAGER, JEFF		3012 WISPY TR	FORT WORTH	TX	76108-8903
643	HALBERT, MATTHEW H		11901 RHULEN CT	ALEDO	TX	76008
644	HALL, ERNIE B		9525 SANTA MONICA DR	FORT WORTH	TX	76116-5923
645	HALL, KEITH A		10045 CHAPEL ROCK DR	FORT WORTH	TX	76116-1246
646	HALL, MARY		PO BOX 121223	FORT WORTH	TX	76121-1223
647	HALLMAN, CHARLES D		540 DIAMOND BAR TR	ALEDO	TX	76008-3620
648	HAMES, JERRY A		2920 YOAKUM ST	FORT WORTH	TX	76108-8905
649	HAMILTON, BENNIE		11625 PINE CREEK CT	ALEDO	TX	76008-3674
650	HAMMOND, JENNIFER		3900 SNOW CREEK DR	ALEDO	TX	76008
651	HAMPTON, MARISSA		11716 WIND CREEK CT	ALEDO	TX	76008
652	HANCOCK, BRYAN		4127 MASSEY WAY	ROUND ROCK	TX	78681-2394
653	HANCOCK, DEREK		4040 DEVONAIRE DR	ALEDO	TX	76008
654	HANKINS, JOSEPH		333 GRAND MEADOW DR	FORT WORTH	TX	76108
655	HANNAK, GAYE ANNE		436 QUAIL RIDGE RD	ALEDO	TX	76008-2381
656	HANSON, ERIC		705 COTTONGLEN CT	ROSEVILLE	CA	95661
657	HANSON, RAYMOND		4013 SNOW CREEK DR	ALEDO	TX	76008-3592
658	HARBOUR, CHERYL B		3909 DEVONAIRE DR	ALEDO	TX	76008-3521
659	HARDING, NICK		11825 FERNDALE LN	ALEDO	TX	76008
660	HARDY, HUGH		3100 ANTLER POINT DR	FORT WORTH	TX	76108
661	HARGROVE, VANESSA L		2932 WHITETAIL CHASE DR	FORT WORTH	TX	76108
662	HARPER, RICHARD L		10128 CHAPEL GLEN TERR	FORT WORTH	TX	76116-1292
663	HARRIS, JAMES R		3305 CHAPEL WOOD CT	FORT WORTH	TX	76116-1226
664	HARRIS, JOEL BRETT		3825 DEVONAIRE DR	ALEDO	TX	76008-3522
665	HARRIS, NANCY		4116 LINKLEA DR	ALEDO	TX	76008-3559
666	HARRIS, STACEY L		2900 BIG HORN BLUFF CT	FORT WORTH	TX	76108
667	HART, CRYSTIN C		3221 WESTLAND AVE	FORT WORTH	TX	76108
668	HART, JAMES		1128 S AUBURN DR	WEST COVINA	CA	91791-3514
669	HART, JAMES M		3108 N CARDINAL RD	AZLE	TX	76020-6824
670	HARTLEY, SABRINA ANN		260 HORSESHOE TR W	ALEDO	TX	76008-3652
671	HARWELL, JEFFREY		11816 FERNDALE LN	ALEDO	TX	76008-3638
672	HATHCOCK, H GLEN		3621 BEN CREEK CT	ALEDO	TX	76008-3605
673	HAW, CHRISTOPHER		3933 DEVONAIRE DR	ALEDO	TX	76008-3521
674	HEADRICK, SARAH		PO BOX 83	HANFORD	CA	83232
675	HEAPS, MARK		3901 SNOW CREEK DR	ALEDO	TX	76008
676	HEFFRON, LEMUEL R		1422 WOOD ST	GROVE	OK	74344-5118
677	HEINZELMANN, CAROLYN		11635 VIRGINIA WAY CT	ALEDO	TX	76008-5222
678	HEKELE, JAMES A		4400 FAIR RIDGE DR	ALEDO	TX	76008
679	HELLSTERN FAMILY TRUST		3909 SNOW CREEK DR	ALEDO	TX	76008-3593
680	HELLSTERN, JAMES R		3360 CHAPEL RIDGE WAY	FORT WORTH	TX	76116-1225
681	HELLSTERN, JOHN R		3909 SNOW CREEK DR	ALEDO	TX	76008-3593
682	HELLSTERN, SHELLEY JEANINE		3724 SNOW CREEK DR	ALEDO	TX	76008-3588
683	HENDERSON, DAVID L		11628 PINE CREEK CT	ALEDO	TX	76008-3671
684	HENDERSON, VALERIE L		10088 CHAPEL OAK TR	FORT WORTH	TX	76116-1244
685	HENDRIX, DANNY J		4117 HOLLOW CREEK CT	ALEDO	TX	76008-5207
686	HENRY, LISA A		4533 FAIRWAY VIEW DR	ALEDO	TX	76008-5240
687	HERDMAN, RUSSELL		4241 LOST CREEK BLVD	ALEDO	TX	76008-3664
688	Herman "Doane" Tarin	TxDOT Fort Worth District	2501 SW Loop 820	FORT WORTH	TX	76113
689	HERNANDEZ, ALEJANDRO		2916 BIG HORN CT	FORT WORTH	TX	76108
690	HERNANDEZ, ALICE		3912 LINKCREST DR W	ALEDO	TX	76008-3539
691	HERNANDEZ, BEATRICE		9916 HENNA LN	FORT WORTH	TX	76108-6502

#	NAME	COMPANY	ADDRESS	CITY	STATE	ZIP
692	HERNANDEZ, BENJAMIN M		3040 YOAKUM ST	FORT WORTH	TX	76108-8907
693	HERNANDEZ, ERIK		3357 CHAPEL RIDGE WAY	FORT WORTH	TX	76116-1224
694	HERNANDEZ, GLADYS		3001 ANTLER POINT DR	FORT WORTH	TX	76108
695	HERNANDEZ, LAUREN		2901 BIG HORN BLUFF CT	FORT WORTH	TX	76108
696	HERNANDEZ, LUPE D		3912 LINKCREST DR W	ALEDO	TX	76008-3539
697	HERNANDEZ, MARCO A		9531 SANTA MONICA DR	FORT WORTH	TX	76116-5923
698	HERNANDEZ, SOCORRO SANDRA		3344 CHAPEL RIDGE WAY	FORT WORTH	TX	76116-1225
699	HERNANDEZ, SOCORRO SANDRA		9614 SANTA CLARA DR	FORT WORTH	TX	76116-5920
700	HERNDON, HULDA		2520 K AVE STE 700-287	PLANO	TX	75074
701	HERRINGTON, CHARLES		9840 CAMP BOWIE W	FORT WORTH	TX	76116-1210
702	HIBBETTS, MEGAN		10104 CHAPEL HILL CT	FORT WORTH	TX	76116-1202
703	HICKS, JAMIE		PO BOX 123889	FORT WORTH	TX	76121
704	HIGHRIDGE CHURCH INC		10100 ROLLING HILLS DR	FORT WORTH	TX	76126-3076
705	HILARIO, ADALIZA RODRIGUEZ		10617 HARTLEY LN	FORT WORTH	TX	76108
706	HILBERG, CARL J		11400 NORTHPOINTE CT	ALEDO	TX	76008
707	HILL, DONNA DASE		4520 FAIR CREEK TERR	ALEDO	TX	76008
708	HILL, MARK D		7015 HORSESHOE TR S	ALEDO	TX	76008-3645
709	HILL, TERI		3032 ANTLER POINT DR	FORT WORTH	TX	76108
710	HILLEGAS, RICHARD T		356 SUGARTREE CIR	LIPAN	TX	76462-4323
711	HILLIARD, MARK		4012 SNOW CREEK DR	ALEDO	TX	76008
712	HILTENBRAND, A J		11308 NORTHPOINTE CT	ALEDO	TX	76008-3690
713	HIMEL, BLANCHIE B		12120 LINKWAY DR	ALEDO	TX	76008-3572
714	HIMMEL, EDWIN W		4500 FAIR CREEK TERR	ALEDO	TX	76008-5201
715	HINDS, DALE		11808 FERNDALE LN	FORT WORTH	TX	76008
716	HINDS, PATRICIA A		3917 LINKWOOD DR	ALEDO	TX	76008-3575
717	HINDU TEMPLE OF GREATER FORT W		6851 LAHONTAN DR	FORT WORTH	TX	76132
718	HINDU TEMPLE OF GREATER FTW		P.O. BOX 34534	FORT WORTH	TX	76162
719	HINES, BENNIE W		9608 SANTA CLARA DR	FORT WORTH	TX	76116-5920
720	HINES, DEONDRICK		3000 WHITETAIL CHASE DR	FORT WORTH	TX	76108
721	HINSEY, J E		10804 HAWKINS HOME BLVD	BENBROOK	TX	76126-4734
722	HMH LIFESTYLES LP		1038 TEXAN TRL	GRAPEVINE	TX	76051
723	HOGANS, ANNITA C		10136 CHAPEL HILL CT	FORT WORTH	TX	76116-1202
724	HOLCOMB, JAMES		11609 WIND CREEK CT	ALEDO	TX	76008
725	HOLDEN, DARRIL		12516 CENTRAL PARK DR	AUSTIN	TX	78732
726	HOLGUIN, JOSE		9721 SANTA PAULA DR	FORT WORTH	TX	76116-5933
727	HOLSAPPLE, DANIEL		10060 STONEY BRIDGE RD	FORT WORTH	TX	76108
728	HOLT, HELEN		3216 WESTLAND AVE	FORT WORTH	TX	76108-6545
729	HOLT, JAMES G		10136 CHAPEL OAK TR	FORT WORTH	TX	76116
730	HOLTON, AL		3812 BEN CREEK CT	ALEDO	TX	76008-3608
731	HOME SFR BORROWER LLC		5100 TAMARIND REEF	CHRISTIANSTED	VI	820-4349
732	HOMESTEAD H A INC		9001 AIRPORT FWY STE 450	NORTH RICHLAND HILLS	TX	76180-9128
733	HOMESTEAD HA INC		7301 STATE HWY 161 STE 360	IRVING	TX	75039-2819
734	HOMESTEAD HA INC		9001 AIRPORT FWY STE 450	NORTH RICHLAND HILLS	TX	76180
735	HOMESTYLE PROPERTIES LLC		3905 WESTERLY RD	FORT WORTH	TX	76116
736	HOOD, KIMBERLY K		4013 LINKCRESST DR W	ALEDO	TX	76008
737	HOOD, TODD		4013 LINKCREST DR W	ALEDO	TX	76008
738	HOOTE, JAMES		4224 HOLLOW CREEK CT	ALEDO	TX	76008-5208
739	HOOVER, SHERRY GAIL		10117 CHAPEL GLEN TERR	FORT WORTH	TX	76116-1293
740	HOPPER, MICHAEL L		4433 FAIR CREEK TERRACE	ALEDO	TX	76008
741	HORN, ERNIE		575 DIAMOND BAR TR	ALEDO	TX	76008-3621
742	HORN, KEVIN P		243 HORSESHOE TR W	ALEDO	TX	76008-3647
743	HORNER, MELTON R		10501 HARTLEY LN	FORT WORTH	TX	76108
744	HORNICK, KEVIN		6406 FM 1886	AZLE	TX	76020
745	HORNY TOAD INC, THE		9530 CAMP BOWIE BLVD W	FORT WORTH	TX	76116
746	HOSCH, B C		3604 VERDA VISTA CT W	ALEDO	TX	76008-3679
747	HOST, ERICA L		9708 SANTA MONICA DR	FORT WORTH	TX	76116-5928
748	HOTCHKIN, THELA S		4008 LOST CREEK BLVD	ALEDO	TX	76008-3657
749	HOUPT, PETER T		3129 COYOTE CANYON TR	FORT WORTH	TX	76108
750	HOUSER, JOHN		11825 RIVER VIEW WAY	ALEDO	TX	76008-3676
751	HOWARD, RACHELL		3712 SNOW CREEK DR	ALEDO	TX	76008
752	HOWORTH, TIM		4432 LOST CREEK BLVD	ALEDO	TX	76008
753	HOXHA, BESIM		137 LAKEVIEW DR	ALEDO	TX	76008
754	HRADEK, JACKSON		101056 CHAPEL RIDGE DR	FORT WORTH	TX	76116
755	HUBBARD, TELISSA E		2520 K AVE 700-287	PLANO	TX	75074
756	HUBBELL, KENNETH		11945 NORTHVIEW DR	ALEDO	TX	76008-5254
757	HUDDLESTON, RODNEY K		3817 DEVONAIRE DR	ALEDO	TX	76008-3522
758	HUDSON, MAGDA		4409 KNOLL RIDGE DR	ALEDO	TX	76008-5234
759	HUFFMAN, KELSEY L		3013 YOAKUM ST	FORT WORTH	TX	76108-8908
760	HUGHES FAMILY TRUST		252 HCR 1443	BLUM	TX	76627-3148
761	HUGHES, JAMES T		10108 CHAPEL SPRINGS TR	FORT WORTH	TX	76116-1240
762	HUGHES, S KEITH		6890 BLUE RIDGE WAY	MOORPARK	CA	93021-5000
763	HUMIC, MURIS		10624 HARTLEY LN	FORT WORTH	TX	76108
764	HUMMEL, RANDY		2929 COYOTE CANYON TR	FORT WORTH	TX	76108
765	HUMPHREY, CHARLES E		11801 RIVER VIEW WAY	ALEDO	TX	76008-3676
766	HUMPHREYS, DAVID		9924 HENNA LN	FORT WORTH	TX	76108-6502
767	HUMPHRIES, DERRICK L		3816 LINKMEADOW DR	ALEDO	TX	76008-3560
768	HUMPHRIES, TROY LYNN		4017 LINKCREST DR W	ALEDO	TX	76008-3533

#	NAME	COMPANY	ADDRESS	CITY	STATE	ZIP
769	HUNT, BOBBY		11441 NORTHPOINTE CT	ALEDO	TX	76008
770	HUNT, GEORGE E		3459 CHAPEL POINTE TR	FORT WORTH	TX	76116-1205
771	HUTCHERSON, JULIE S		3037 YOAKUM ST	FORT WORTH	TX	76108-8908
772	HUTCHINS, BRADFORD		4441 KNOLL RIDGE DR	ALEDO	TX	76008
773	HUTTO, ROBT		7004 F BAR TR	ALEDO	TX	76008-3627
774	IBARRA-ESCOBAR, HECTOR		3100 MIDDLEVIEW RD	FORT WORTH	TX	76108
775	IBISHI, BESNIK		3144 CARIBOU FALLS CT	FORT WORTH	TX	76108
776	IGNATOWSKI, ROBERT		11709 NORTHVIEW DR	ALEDO	TX	76008-5224
777	INCE FAMILY TRUST		4500 KNOLL RIDGE DR	ALEDO	TX	76008
778	INGRAM, SPENCER		3720 DEVONAIRE DR	FORT WORTH	TX	76008
779	ISON, TERRY R		3009 WAKECREST DR	FORT WORTH	TX	76108-8900
780	IVEY, SOLOMON		9901 FREESIA LN	FORT WORTH	TX	76108
781	JABEZ DEVELOPMENT LP		1038 TEXAN TRL	GRAPEVINE	TX	76051
782	Jack Shick	I.S. Engineers, LLC	7700 San Felipe Street, Suite # 485	HOUSTON	TX	77063
783	JACKSON, CAROL		11915 METMORA CT	ALEDO	TX	76008-3583
784	JACKSON, DALE W		4001 SNOW CREEK DR # 1	ALEDO	TX	76008-3592
785	JACKSON, DARREN V		3017 WAKECREST DR	FORT WORTH	TX	76108-8900
786	JACKSON, GAIL		9713 SANTA CLARA DR	FORT WORTH	TX	76116-5921
787	JACKSON, JON W		5909 STACY LN	WEATHERFORD	TX	76087
788	JACKSON, KIRK		11300 NORTHVIEW DR	ALEDO	TX	76008
789	JAMES B NUTTER & COMPANY		4153 BROADWAY	KANSAS CITY	MO	64106
790	JANUARY, LARRY		3805 STANOLIND AVE	MIDLAND	TX	79707
791	JARESS, ROBERT F		11408 NORTHPOINTE CT	ALEDO	TX	76008-3697
792	JASINSKI, DAVID J		3921 LINKLEA DR	ALEDO	TX	76008-3554
793	JDB ENDEAVORS LLC		PO BOX 126122	BENBROOK	TX	76126
794	JDW FAMILY LTD PTNRSHIP THE		5804 JACKSBORO HWY	FORT WORTH	TX	76114-1517
795	JEANES, ANTHONY		23034 DOLOROSA ST	WOODLAND HILLS	CA	91367-6105
796	Jeff James	City of White Settlement	8900 Clifford Street	WHITE SETTLEMENT	TX	76108
797	Jeff Neal	NCTCOG	616 Six Flags Drive P.O. Box 5888	ARLINGTON	TX	76005
798	JEFFERSON, JOHN C		3924 LINKCREST DR W	ALEDO	TX	76008-3539
799	JENDREY, DAVID J		11605 PINE CREEK CT	ALEDO	TX	76008-3674
800	JETT, BESSIE M EST		3917 LINKCREST DR W	ALEDO	TX	76008-3534
801	JETT, FRANK A		11920 BLUE CREEK DR	FORT WORTH	TX	76008
802	JIMENEZ, FRANK		10141 CHAPEL SPRINGS TR	FORT WORTH	TX	76116-1253
803	JIMESON, JOE DOUGLAS		9925 RICHLAND ST	FORT WORTH	TX	76116-6525
804	JOHN, RODNEY		12021 CAMP BOWIE	ALEDO	TX	76008
805	JOHN, RODNEY		8424 WHITNEY DR	FORT WORTH	TX	76108
806	JOHNSON, BILLIE C		3804 SNOW CREEK DR	ALEDO	TX	76008-3589
807	JOHNSON, CHET		3005 WAKECREST DR	FORT WORTH	TX	76108
808	JOHNSON, GLEN A		3016 COYOTE CANYON TRL	FORT WORTH	TX	76108
809	JOHNSON, JOHNNY J		3156 MIDDLEVIEW RD	FORT WORTH	TX	76108
810	JOHNSON, JOSHUA M		9720 SANTA CLARA DR	FORT WORTH	TX	76116-5922
811	JOHNSON, LISA		6985 BAR TRL	ALEDO	TX	76008
812	JOHNSON, RICHARD E		11809 FERNDALE LN	ALEDO	TX	76008-3641
813	JOHNSON, ROBERT E		10113 CHAPEL OAK TR	FORT WORTH	TX	76116-1232
814	JOHNSON, ROBERT L		9933 HENNA LN	FORT WORTH	TX	76108
815	JOHNSON, SHANDY		3504 CHAPEL POINTE TRL	FORT WORTH	TX	76116
816	JOHNSTON, MARK B		11912 BLUE CREEK DR	ALEDO	TX	76008-3503
817	JONES, DAVID		11833 NORTHVIEW DR	FORT WORTH	TX	76008
818	JONES, JOSHUA LEE		9731 SANTA CLARA DR	FORT WORTH	TX	76116-5921
819	JONES, LARRY		3925 LINKWOOD DR	ALEDO	TX	76008
820	JONES, LARRY RICHARD		9508 SANTA MONICA DR	FORT WORTH	TX	76116-5924
821	JONES, MARQUE S		3117 CARIBOU FALLS CT	FORT WORTH	TX	76108
822	JONES, NATHAN L		3737 BEN CREEK CT	ALEDO	TX	76008
823	JONES, SAVANNAH		3109 ANTLER POINT DR	FORT WORTH	TX	76108
824	JONES, SHARON LYNN		9728 SANTA CLARA DR	FORT WORTH	TX	76116-5922
825	JONES, THOMAS O		11809 BLUE CREEK DR	ALEDO	TX	76008-3505
826	JONES, VERNON C		3829 LINKMEADOW DR	ALEDO	TX	76008-3569
827	JORDAN, JAMES		3328 CHAPEL RIDGE WAY	FORT WORTH	TX	76116
828	JORDAN, JAMIE		3133 ANTLER POINT DR	FORT WORTH	TX	76108
829	JORDAN, LARRY C		11516 NORTHVIEW DR	ALEDO	TX	76008-3689
830	JORDAN, LEE		11909 METMORA CT	ALEDO	TX	76008-3583
831	JORGENSEN, WAYNE J		3709 BEN CREEK CT	ALEDO	TX	76008-3604
832	JOVEL, JOSE		3316 CHAPEL WOOD CT	FORT WORTH	TX	76116-1226
833	JUNG, ASHLEE		11809 NORTHVIEW DR	ALEDO	TX	76008
834	JUNKERT, CURTIS G		2953 WISPY TR	FORT WORTH	TX	76108-8902
835	KAELIN, ALBERT F		4409 NORTHVIEW CT	ALEDO	TX	76008-5212
836	KAGAN, BRADLEY		5301 CEDARHAVEN DR	AGOURA HILLS	CA	91301-2048
837	KANE, PAUL E		3908 LOST CREEK BLVD	ALEDO	TX	76008-3656
838	KANG, OK IN		10108 CHAPEL GLEN TERR	FORT WORTH	TX	76116-1292
839	KARBO, DAVID		553 CAT TRACK RD	WEATHERFORD	TX	76085-8117
840	KARNS, MEGAN		4508 FAIRWAY VIEW DR	ALEDO	TX	76008
841	KASZYNSKI, JESSICA A		11620 WIND CREEK CT	ALEDO	TX	76008-3680
842	KATZ, RICHARD C		20521 KELVINGROVE LN	HUNTINGTON BEACH	CA	92646-5830
843	KAUFFMAN, JACOB		4008 SNOW CREEK DR	ALEDO	TX	76008
844	KAZEN, DARRYL ETAL		5664 DENTON HWY	HALTOM CITY	TX	76148
845	KEEN, DAVID		4121 LINKCREST DR W	ALEDO	TX	76008

#	NAME	COMPANY	ADDRESS	CITY	STATE	ZIP
846	KEETER, JOEL		3717 LOST CREEK BLVD	ALEDO	TX	76008-3669
847	KEITH, THOMAS G		PO BOX 16502	FORT WORTH	TX	76162-502
848	KELLEY, FLORENCE M		4025 DEVONAIRE DR	ALEDO	TX	76008-3520
849	KEMPF, ELIZABETH		3237 WESTLAND AVE	FORT WORTH	TX	76108
850	KENDALL, JOHN P		10508 COUNTY ROAD 603	BURLESON	TX	76028-2107
851	KENNEDY, BETTY W		3655 SNOW CREEK DR	ALEDO	TX	76008-3678
852	KERLEY, ESSIE W		9512 SANTA PAULA DR	FORT WORTH	TX	76116-5930
853	KERNS, DEBRA A		3117 ANTLER POINT DR	FORT WORTH	TX	76108
854	KERR, ROBERT H		4232 LOST CREEK BLVD	ALEDO	TX	76008-3659
855	KETT, KEVIN F		4208 FAIR RIDGE DR	ALEDO	TX	76008-3634
856	KEY, GLADYS JOY		4004 LOST CREEK BLVD	ALEDO	TX	76008-3657
857	KEY, JONATHAN W		10113 CHAPEL RIDGE DR	FORT WORTH	TX	76116-1291
858	KHAN, RABIUL		3008 WHITETAIL CHASE DR	FORT WORTH	TX	76108
859	KHAN, SULTAN		2928 BIG HORN BLUFF CT	FORT WORTH	TX	76108
860	KIBBY ROAD LLC		541 W MAIN ST	MERCED	CA	95340
861	KIDWILL, KEITH A		PO BOX 4491	FORT WORTH	TX	76164-491
862	KILGORE, TASHA		2912 COYOTE CANYON TRL	FORT WORTH	TX	76108
863	KIMBRELL, DAVID J		11906 INTERMOUNT CT	ALEDO	TX	76008
864	KING, CHARLES D		11621 WIND CREEK CT	ALEDO	TX	76008-3683
865	KING, DON		4540 FAIRWAY VIEW DR	FORT WORTH	TX	76008
866	KING, JAMES H		11432 NORTHPOINTE CT	ALEDO	TX	76008-3697
867	KIRBY, JUDY KAY		3749 BEN CREEK CT	ALEDO	TX	76008-3604
868	KIRBY, MATT		10080 CHAPEL OAK TR	FORT WORTH	TX	76116-1244
869	KIRK, MICHAEL		3820 BEN CREEK CT	ALEDO	TX	76008
870	KIRSCHNER, FRED E		3100 CORTEZ DR	FORT WORTH	TX	76116-4954
871	KIZEWIC, DALE E		3921 LINKMEADOW DR	ALEDO	TX	76008-3568
872	KLINGENBERG, JEREMY R		3001 YOAKUM ST	FORT WORTH	TX	76108-8908
873	KLOEHN, ANDREW		4541 KNOLL RIDGE DR	ALEDO	TX	76008
874	KNABE, TIM		PO BOX 820712	NORTH RICHLAND HILLS	TX	76182-712
875	KNAPP, ROBERT B		11821 BLUE CREEK DR	ALEDO	TX	76008-3505
876	KNESTRICK, DAVID		3365 CHAPEL RIDGE WAY	FORT WORTH	TX	76116-1224
877	KNESTRICK, GUYNETTE		3925 DEVONAIRE DR	ALEDO	TX	76008-3521
878	KOCMICK, ILDA S		10008 CHAPEL ROCK DR	FORT WORTH	TX	76116-1239
879	KOPP, STEVEN R		11440 NORTHPOINTE CT	ALEDO	TX	76008-3697
880	KORNEGAY, CHAD		3037 ANTLER POINT DR	FORT WORTH	TX	76108
881	KORNMAN, JACOB JOSEP		3609 VERDA VISTA CT W	ALEDO	TX	76008-3679
882	KOSAKA, KEVIN T		10152 CHAPEL ROCK DR	FORT WORTH	TX	76116
883	KRAUSE, MEGAN		2921 COYOTE CANYON TRL	FORT WORTH	TX	76108
884	KRUEGER, MYRON D		3740 BEN CREEK CT	ALEDO	TX	76008-3607
885	KRUSE, JEFF		4100 RIDGEHAVEN RD	FORT WORTH	TX	76116
886	KUDZIAN, ANNETTE C		9525 SANTA MONICA DR	FORT WORTH	TX	76116-5923
887	KUPRES, SCOTT		3200 FLORIAN LN	FORT WORTH	TX	76108
888	KURAL, MURAT H		832 TICONDEROGA DR	SUNNYVALE	CA	94087-2248
889	KUTCHINSKI, MASON		3733 BEN CREEK CT	ALEDO	TX	76008-3604
890	KWARSICK, JEFFREY M		11708 FERNDALE LN	ALEDO	TX	76008-3637
891	Kyle Reeves	City of White Settlement	214 Meadow Park Drive	WHITE SETTLEMENT	TX	76108
892	LA, ALEX W		3601 RIDGLEA COUNTRY CLUB	FORT WORTH	TX	76116
893	LABERGE, WALTER		3017 WISPY TR	FORT WORTH	TX	76108-8904
894	LADD, STEPHEN R		11201 NORTHVIEW DR	ALEDO	TX	76008-5206
895	LADOUCUER, DARREN		10084 CHAPEL RIDGE DR	FORT WORTH	TX	76116-1230
896	LADY'S KEEP LLC		PO BOX 636	MOORPARK	CA	93020-636
897	LAFFERTY, ASHLY L		10180 CHAPEL SPRINGS TR	FORT WORTH	TX	76116-1251
898	LAISURE, CHAD ERIC		10140 CHAPEL ROCK DR	FORT WORTH	TX	76116
899	LAMA, IZAH M		10533 HARTLEY LN	FORT WORTH	TX	76108
900	LAMPSON, SHELDON		4501 FAIR CREEK TERR	FORT WORTH	TX	76008
901	LANCASTER, GINA		3824 BEN CREEK CT	ALEDO	TX	76008
902	LANDGRAF, DAVID G		7084 HORSESHOE TR S	ALEDO	TX	76008-3644
903	LANDON, WARREN S		11701 NORTHVIEW DR	ALEDO	TX	76008-5224
904	LANDRY, JOSEPH		10036 CHAPEL ROCK DR	FORT WORTH	TX	76116-1245
905	LANDY, RAYMOND L		300 BURTON HILL RD	FORT WORTH	TX	76114-4240
906	LANE, JIMMY D		9611 SANTA MONICA DR	FORT WORTH	TX	76116-5925
907	LANE, TERRY L		10500 HORN FROG ST	FORT WORTH	TX	76108
908	LANGHAM, TIMOTHY LEE		9618 SANTA CLARA DR	FORT WORTH	TX	76116-5920
909	LANTRIP, STACY CRAIG		4532 KNOLL RIDGE DR	ALEDO	TX	76008-5241
910	LARA, NORMA L		12000 LINKHAVEN DR	ALEDO	TX	76008-3542
911	LARA, REINA		10100 CHAPEL GLEN TERR	FORT WORTH	TX	76116
912	LARKIN, EARL		11509 BLUE CREEK DR	ALEDO	TX	76008-3614
913	LARREMORE, CHRISTOPHER		9913 FRESSIA LN	FORT WORTH	TX	76108
914	LARSEN, TODD D		11801 FERNDALE LN	ALEDO	TX	76008
915	LATERZA, KENNETH J		560 DIAMOND BAR TR	ALEDO	TX	76008-3620
916	LAVANWAY, DONNA D		2941 WISPY TR	FORT WORTH	TX	76108-8902
917	LAWRENCE, BARBARA ANN		510 BAR X TR	ALEDO	TX	76008-3601
918	LAWRENCE, EVANGELINE		10141 CHAPEL OAK TR	FORT WORTH	TX	76116-1234
919	LAWRENCE, JOHN		3812 DEVONAIRE DR	ALEDO	TX	76008
920	LAWRENCE, RICKEY L		4024 LINKCREST DR W	ALEDO	TX	76008-3540
921	LAWSON, EDITH R		4029 DEVONAIRE DR	ALEDO	TX	76008-3520
922	LAWSON, WILLIAM H		4308 FAIR RIDGE DR	ALEDO	TX	76008-3635

#	NAME	COMPANY	ADDRESS	CITY	STATE	ZIP
923	LC HIGHLANDS LTD PRTNSHP		PO BOX 121969	FORT WORTH	TX	76121-1969
924	LE, MICHAEL J		3345 CHAPEL RIDGE WAY	FORT WORTH	TX	76116-1224
925	LEDESMA, SAMANTHA		3133 COYOTE CANYON TR	FORT WORTH	TX	76108
926	LEE, ALISON		3713 BEN CREEK CT	ALEDO	TX	76008
927	LEE, AQUILA F		3013 WAKECREST DR	FORT WORTH	TX	76108
928	LEE, DANNY C		4424 FAIRWAY VIEW DR	ALEDO	TX	76008-5235
929	LEE, DOROTHY LUCILLE		3237 FLORIAN LN	FORT WORTH	TX	76108-6548
930	LEE, MICHAEL G		4425 FAIR RIDGE DR	ALEDO	TX	76008-3631
931	LEGERE, ELAINE		3157 CARIBOU FALLS CT	FORT WORTH	TX	76108
932	LEGG, SEAN		9507 SANTA MONICA DR	FORT WORTH	TX	76116-5923
933	LEGGETT, MARSHALL J		3808 LOST CREEK BLVD	ALEDO	TX	76008-3655
934	LEIPPRANDT, SCOTT B		3704 BEN CREEK CT	ALEDO	TX	76008-3607
935	LEMMON, JUANITA		1017 CLARENCE ST W	FORT WORTH	TX	76117-6304
936	LEONARD, DAVID P		500 CIRCLE T DR	ALEDO	TX	76008
937	LESIKAR FAMILY PARTNERSHIP LTD		PO BOX 121788	FORT WORTH	TX	76121-1788
938	LEWIS, BETTY JUNE		515 BAR X TR	ALEDO	TX	76008-3602
939	LEWIS, COREY D		2928 WISPY TR	FORT WORTH	TX	76108
940	LEWIS, LARRY RAY		4116 LINKCREST DR W	ALEDO	TX	76008-3541
941	LEWIS, LEE ROY		3809 LINKWOOD DR	ALEDO	TX	76008-3574
942	LEWIS, RALPH		2913 WISPY TRL	FORT WORTH	TX	76108
943	LIGON, CINDY G		102 STONEMILL DR APT C	LYNCHBURG	VA	24502
944	LINDEGREN, JEREMY		10601 HARTLEY LN	FORT WORTH	TX	76108
945	LINDSEY, SHELIA		3904 LINKMEADOW DR	ALEDO	TX	76008-3561
946	LISERIO, JOHNNY		9716 SANTA PAULA DR	FORT WORTH	TX	76116-5934
947	LITTLEFIELD, BRIAN L		1105 REATA DR	WEATHERFORD	TX	76087-2824
948	LOAFMAN, NUMAN D		11621 VIRGINIA WAY CT	ALEDO	TX	76008-5222
949	LOAR, MARIE		3824 LINKMEADOW DR	ALEDO	TX	76008-3560
950	LOBRECHT, JOHN		9140 DOVE CT	FORT WORTH	TX	76126-9343
951	LOCKE, TOM R		3800 BEN CREEK CT	ALEDO	TX	76008-3608
952	LOCKWOOD, JEFFREY		3209 FLORIAN LN	FORT WORTH	TX	76108
953	LOEB, MARGIE S		11524 NORTHVIEW DR	ALEDO	TX	76008-3689
954	LOERA, CESAR J		9702 SANTA MONICA DR	FORT WORTH	TX	76116
955	LOERA, SALVADOR		9706 SANTA MONICA DR	FORT WORTH	TX	76116-5928
956	LOGAN, JOHANNA M ETAL		343 DIAMOND BAR TR	ALEDO	TX	76008-3623
957	LONG, LARRY D		9711 SANTA PAULA DR	FORT WORTH	TX	76116-5933
958	LONG, LARRY L		12008 SUN VIEW LN	ALEDO	TX	76008-5237
959	LONG, WAYNE		4317 PERSHING AVE	FORT WORTH	TX	76107
960	LONGLEY, DELTON		3712 DEVONAIRE DR	ALEDO	TX	76008-3516
961	LOONEY, SEAN R		11200 NORTHVIEW DR	ALEDO	TX	76008-5219
962	LOPEZ, ANDRES		3120 COYOTE CANYON TR	FORT WORTH	TX	76108
963	LOPEZ, JOHNNY		3120 MIDDLEVIEW RD	FORT WORTH	TX	76108-6511
964	LOPEZ, JOSE		4101 LINKWOOD DR	ALEDO	TX	76008
965	LOPEZ, JOSE		10544 WILD MEADOW WAY	FORT WORTH	TX	76108
966	LOPEZ, MIGUEL		6008 WESTRIDGE LN # 301	FORT WORTH	TX	76116
967	LOTH, STEVEN		4448 FAIRWAY VIEW DR	ALEDO	TX	76008
968	LOTT, GREGORY		3165 CARIBOU FALLS CT	FORT WORTH	TX	76108
969	LOUIS, NICOLE R		2901 COYOTE CANYON TRL	FORT WORTH	TX	76108
970	LOVELL, GARY		3833 BEN CREEK CT	ALEDO	TX	76008-3603
971	LOYD, DONALD R		8732 GUADALUPE RD	FORT WORTH	TX	76116-6734
972	LOZADA, VERYKA		10560 WILD MEADOW WAY	FORT WORTH	TX	76180
973	LOZADA, VICTOR		10148 CHAPEL SPRINGS TRL	FORT WORTH	TX	76116
974	LUCY, GERALD		3301 CHAPEL WOOD CT	FORT WORTH	TX	76116-1226
975	LUJAN, VANESSA		3005 YOAKUM ST	FORT WORTH	TX	76108-8908
976	LUJANG, ISAAC L		3320 CHAPEL RIDGE WAY	FORT WORTH	TX	76116-1229
977	LUNA, JOSE		10636 HARTLEY LN	FORT WORTH	TX	76108
978	LUNDIN, PERRY J		9716 SANTA CLARA DR	FORT WORTH	TX	76116-5922
979	LUTTRELL, MELTON L		435 HORSESHOE TR W	ALEDO	TX	76008-3649
980	LYTLE, JASON R		11659 CAMBRIA DR	ALEDO	TX	76008-5248
981	MABERRY, J L		9520 SANTA CLARA DR	FORT WORTH	TX	76116-5918
982	MACE, MICHAEL		3128 CARIBUS FALLS CT	FORT WORTH	TX	76108
983	MACIAS, JESUS A		3224 WESTLAND AVE	FORT WORTH	TX	76108
984	MACIAS, RAMON		4424 NORTHVIEW CT	ALEDO	TX	76008
985	MACK, TUCKER D		2908 BIG HORN BLUFF CT	FORT WORTH	TX	76108
986	MACPHEARSON, JAMES		4216 LOST CREEK BLVD	ALEDO	TX	76008-3659
987	MADAMOMBE, NYASHA		10537 HARTLEY LN	FORT WORTH	TX	76108
988	MADER, JESSE C		2900 COYOTE CANYON TR	FORT WORTH	TX	76108
989	MADEWELL, GEOK		3709 DEVONAIRE DR	ALEDO	TX	76008-3523
990	MADHAV REAL ESTATE LLC		3228 CROFTON DR	FORT WORTH	TX	76137
991	MAGALLON, RAYMOND		11904 AVERETTE CT	ALEDO	TX	76008-3500
992	MAJORS, CHRISTI		10517 HARTLEY LN	FORT WORTH	TX	76108
993	MALCOLM, C J		10060 CHAPEL RIDGE DR	FORT WORTH	TX	76116-1230
994	MALDONADO, EVELIO		10116 CHAPEL RIDGE DR	FORT WORTH	TX	76116
995	MALDONADO, SAMUEL		4005 DEVONAIRE DR	ALEDO	TX	76008-3520
996	MALIK, M ASLAM		222 AUGUSTA CT	ALEDO	TX	76008
997	MALKA, TAI		21801 NORTHCREST DR APT 222	SPRING	TX	77388
998	MANJARREZ-DIAZ, KEVIN		10516 WILD MEADOW WAY	FORT WORTH	TX	76108
999	MANN, HOWELL W		4532 FAIR CREEK TERR	ALEDO	TX	76008-5201

#	NAME	COMPANY	ADDRESS	CITY	STATE	ZIP
1000	MANNING, HENRY		9536 SANTA MONICA	FORT WORTH	TX	76116
1001	MANNING, HENRY F		PO BOX 123566	FORT WORTH	TX	76121-3566
1002	MANNING, HENRY F		9536 SANTA MONICA DR	FORT WORTH	TX	76116
1003	MANUEL, DAVID P		11625 NORTHVIEW DR	ALEDO	TX	76008
1004	MARBUT, EDWIN		3825 SNOW CREEK DR	ALEDO	TX	76008-3594
1005	MARCATH, ASHLEY		3137 CARIBOU FALLS CT	FORT WORTH	TX	76108
1006	MARCELLE, MARIO E		2916 COYOTE CANYON TR	FORT WORTH	TX	76108
1007	MARCOM, JEFFRY T		4001 LINKWOOD DR	ALEDO	TX	76008-3576
1008	MARK, DIANE		3733 DEVONAIRE DR	ALEDO	TX	76008
1009	MARKHAM, LEVESTER		3329 CHAPEL RIDGE WAY	FORT WORTH	TX	76116-1228
1010	MARKS, SCOTT L		11825 NORTHVIEW DR	ALEDO	TX	76008
1011	MARRIOTT, DARRELL		3658 SNOW CREEK DR	ALEDO	TX	76008-3677
1012	MARRON, JEREMY		3024 COYOTE CANYON TRL	FORT WORTH	TX	76108
1013	MARSHALL, JERRY EST		PO BOX 12692	DALLAS	TX	75225
1014	MARTIN MARIETTA FLEET MGMT LLC		PO BOX 8040	FORT WAYNE	IN	46898-8040
1015	MARTIN, BLAKE		2920 BIG HORN BLUFF CT	FORT WORTH	TX	76108
1016	MARTIN, DOUGLAS		3045 YOAKUM ST	FORT WORTH	TX	76108
1017	MARTIN, KIALIE		2925 BIG HORN BLUFF CT	FORT WORTH	TX	76108
1018	MARTIN, RILAND D		3517 WHITE SETTLEMENT RD	WILLOW PARK	TX	76087-7209
1019	MARTINEZ, DELFINO		10108 CHAPEL RIDGE DR	FORT WORTH	TX	76116-1290
1020	MARTINEZ, ELVIS EDWARD		3032 COYOTE CANYON TRL	FORT WORTH	TX	76108
1021	MARTINEZ, HECTOR		10117 CHAPEL OAK TR	FORT WORTH	TX	76116-1234
1022	MARTINEZ, MELEDY		3455 CHAPEL POINTE TR	FORT WORTH	TX	76116
1023	MARTINEZ, RICK		10120 CHAPEL OAK TR	FORT WORTH	TX	76116-1243
1024	MARX, OWEN J		3820 LOST CREEK BLVD	ALEDO	TX	76008-3655
1025	MARX, RICHARD A		4109 LINKCREST DR W	ALEDO	TX	76008-3532
1026	Mary Morgan	City of White Settlement	214 Meadow Park Drive	WHITE SETTLEMENT	TX	76108
1027	MASON & HADY ENTERPRISES LLC		13200 HWY 287	HASLET	TX	76052-2601
1028	MASTEN, LARRY W		10117 CHAPEL HILL CT	FORT WORTH	TX	76116-1287
1029	MASTON, LEE		3148 MIDDLEVIEW RD	FORT WORTH	TX	76108
1030	MATNEY, VAUGHN T		3812 SNOW CREEK DR	ALEDO	TX	76008-3589
1031	MATTHEWS, JENNIFER		11232 NORTHVIEW DR	ALEDO	TX	76008
1032	MAY, R E		3905 LINKLEA DR	ALEDO	TX	76008-3554
1033	MAYNARD, GLENDA WOODS		3605 VERDA VISTA CT W	ALEDO	TX	76008-3679
1034	MC CORMICK, LEE M		9941 HENNA LN	FORT WORTH	TX	76108-6503
1035	MCALLISTER, IAN M		3248 WESTLAND AVE	FORT WORTH	TX	76108
1036	MCCANS, BILL		4441 FAIRWAY VIEW DR	ALEDO	TX	76008-5236
1037	MCCARTHY, CHARLES		4009 LINKWOOD DR	ALEDO	TX	76008-3576
1038	MCCARTHY, JACKIE C		10148 CHAPEL ROCK DR	FORT WORTH	TX	76116-1250
1039	MCCARTY, KAREN		11840 RIVER VIEW WAY	FORT WORTH	TX	76008
1040	MCCAVE, JUDITH E		3833 HACKBERRY LN	BEDFORD	TX	76021
1041	MCCLANAHAN, DONNA		10136 CHAPEL ROCK DR	FORT WORTH	TX	76116-1249
1042	MCCLENNY, SCOTT A		3737 DEVONAIRE DR	ALEDO	TX	76008
1043	MCCLURE, LARRY		3753 BEN CREEK CT	ALEDO	TX	76008-3604
1044	MCCOLLUM, JOSHUA		9916 FRESSIA LN	FORT WORTH	TX	76108
1045	MCCONNELL, JAMES		2803 RADNOR AVE	LONG BEACH	CA	90815
1046	MCCULLOCH, CHRISTOPHER		10064 CHAPEL RIDGE DR	FORT WORTH	TX	76116
1047	MCDADE, MICHAEL		10504 HORN FROG ST	FORT WORTH	TX	76108-8911
1048	MCDANIEL, MALORIE T		10613 HARTLEY LN	FORT WORTH	TX	76108
1049	MCDERMID, IAIN		11820 NORTHVIEW DR	ALEDO	TX	76008
1050	MCDERMOTT, KEVIN		4105 LINKWOOD DR	ALEDO	TX	76008
1051	MCDONALD, EDWARD		PO BOX 150642	FORT WORTH	TX	76108-642
1052	MCDOWELL, DAVID W		11825 WINDVILLE LN	ALEDO	TX	76008-3685
1053	MCFATRIDGE, PATRICK		9540 SANTA CLARA DR	FORT WORTH	TX	76116
1054	MCGARRAH, LAUREN		10064 CHAPEL OAK TR	FORT WORTH	TX	76116-1244
1055	MCGEE, EDWARD V		11709 FERNDALE LN	ALEDO	TX	76008-3642
1056	MCGOUGH, MICHAEL J		3801 BEN CREEK CT	ALEDO	TX	76008-3603
1057	MCGOWAN, SHUNTAE		9912 AMARYLLIS LN	FORT WORTH	TX	76108
1058	MCGUIRE, VICTOR G		PO BOX 1763	BURLESON	TX	76097-1763
1059	MCINTOSH, JOHN		10541 HORN FROG ST	FORT WORTH	TX	76108
1060	MCKENZIE-GARDNER FAMILY TRUST		3705 BEN CREEK CT	ALEDO	TX	76008-3604
1061	MCKINNEY, CHARLES		11708 NORTHVIEW DR	ALEDO	TX	76008-5223
1062	MCKINNEY, LARRY		11516 BLUE CREEK DR	ALEDO	TX	76008-3609
1063	MCLAURIN, STEVE		400 DIAMOND BAR TR	ALEDO	TX	76008-3619
1064	MCMAHON, BARBARA		11840 WINDVILLE LN	ALEDO	TX	76008-3684
1065	MCMILLAN, TYSON		3012 COYOTE CANYON TRL	FORT WORTH	TX	76108
1066	MCMULLIN INV LLC		3817 LINKCREST DR	ALEDO	TX	76008
1067	MCMULLIN INVESTMENTS LLC		3901 LINKCREST DR W	ALEDO	TX	76008
1068	MCMULLIN, DEWAYNE		3901 LINKCREST DR W	ALEDO	TX	76008-3534
1069	MCMULLIN, EARL D		3901 LINKCREST DR W	ALEDO	TX	76008
1070	MCNABB, SHANNON		2200 GREAT NORTHERN AVE APT C1	MISSOULA	MT	59808
1071	MCNAIR, MONTY L		4524 KNOLL RIDGE DR	ALEDO	TX	76008
1072	MCREYNOLDS, NOLAN		9723 SANTA PAULA DR	FORT WORTH	TX	76116-5933
1073	MCWATT, GORDON G		11700 FERNDALE LN	ALEDO	TX	76008-3637
1074	MEEHAN, RYAN E		30727 LEEPER RD	NORTH LIBERTY	IN	46554
1075	MEHMEDALIU, FATOS		3056 WAKECREST DR	FORT WORTH	TX	76108
1076	MELLENDORF, DAVID		2924 YOAKUM ST	FORT WORTH	TX	76108

#	NAME	COMPANY	ADDRESS	CITY	STATE	ZIP
1077	MENDEZ, JOSE		3205 WESTLAND AVE	FORT WORTH	TX	76108-6546
1078	MENDOLIA, RON		3916 LINKLEA DR	ALEDO	TX	76008-3557
1079	MENDOZA, JORGE		10500 DRY VALLEY CT	FORT WORTH	TX	76108-6909
1080	MENDOZA, ROBERTO		10077 CHAPEL OAK TR	FORT WORTH	TX	76116-1233
1081	MENY, JOHN S		2936 WISPY TR	FORT WORTH	TX	76108-8901
1082	MERGUPE, DELILAH		CMR 402	APO	AE	9180
1083	MEYER, ASHLEIGH		10112 CHAPEL SPRINGS TR	FORT WORTH	TX	76116-1240
1084	MEYKA, LAURA		3555 WIND RIVER CT	FORT WORTH	TX	76116
1085	MICHAEL AND JANA STIDMAN SR LI		4509 FAIR CREEK TERR	FORT WORTH	TX	76008
1086	Michael Crain	City of Fort Worth, Councilmember Byrd's	200 Texas St.	FORT WORTH	TX	76102
1087	MICHAEL, PATRICIA		4416 FAIR RIDGE DR	ALEDO	TX	76008-3636
1088	MID-WESTERN DEV & REALTY CO		6040 CAMP BOWIE BLVD STE 1	FORT WORTH	TX	76116-5602
1089	MIGEL, THOMAS		2929 WHITETAIL CHASE DR	FORT WORTH	TX	76108
1090	MILAN, RICHARD A		10132 CHAPEL GLEN TERR	FORT WORTH	TX	76116-1292
1091	MILLER, ALLEN C		3904 SNOW CREEK DR	ALEDO	TX	76008-3590
1092	MILLER, BENJAMIN		1321 UPLAND DR #8316	HOUSTON	TX	77043
1093	MILLER, DONNA		11629 PINE CREEK CT	ALEDO	TX	76008
1094	MILLER, DONNA		1140 10TH ST 1	SANTA MONICA	CA	90403
1095	MILLER, GREGORY		3125 ANTLER POINT DR	FORT WORTH	TX	76108
1096	MILLER, KEITH		3025 ANTLER POINT DR	FORT WORTH	TX	76108
1097	MILLER, TY		3041 WAKECREST DR	FORT WORTH	TX	76108
1098	MILLER, WILLIAM R		4168 FM 51	BLUFF DALE	TX	76433-6506
1099	MILLS, RICHARD A		10136 CHAPEL RIDGE DR	FORT WORTH	TX	76116-1290
1100	MILNER'S CORNER STORAGE LLC		500 BOND ST	IOWA PARK	TX	76367
1101	MINEAR, LESLIE		11508 NORTHVIEW DR	ALEDO	TX	76008-3689
1102	MIRKHANI, ALEXANDER		10137 CHAPEL SPRINGS TRL	FORT WORTH	TX	76116
1103	MITCHELL, BRIDGETT		3329 CHAPEL WOOD CT	FORT WORTH	TX	76116-1226
1104	MITCHELL, MELYNEE D		3140 ANTLER POINT DR	FORT WORTH	TX	76108
1105	MITCHELL, MONICA L		3045 WAKECREST DR	FORT WORTH	TX	76108
1106	MITCHELL, ROBERT		3900 LINKCREST DR W	ALEDO	TX	76008-3539
1107	MITTWEDE, STEVEN		3025 COYOTE CANYON TRL	FORT WORTH	TX	76108
1108	MOHEIT, OZZIE R		10136 CHAPEL GLEN TERR	FORT WORTH	TX	76116-1292
1109	MOHR, AMY L		10409 WAGON RUT CT	FORT WORTH	TX	76108
1110	MOHR, AXEL		5107 HADDONSTONE DR	ARLINGTON	TX	76017
1111	MOLINAR, ARTHUR B		3813 DEVONAIRE DR	ALEDO	TX	76008-3522
1112	MOLINAR, GERARDO		3249 WESTLAND AVE	FORT WORTH	TX	76108
1113	MONDRAGON, JERRY DEAN		10128 CHAPEL HILL CT	FORT WORTH	TX	76116-1202
1114	MONTANEZ, RAMON		2908 COYOTE CANYON TRL	FORT WORTH	TX	76108
1115	MOORE, DANIEL H		3708 LOST CREEK BLVD	ALEDO	TX	76008-3654
1116	MOORE, DEBRA		4505 FAIR CREEK TERR	ALEDO	TX	76008-5202
1117	MOORE, GLENDA		11601 PINE CREEK CT	ALEDO	TX	76008
1118	MOORE, GREGORY TR		3349 CHAPEL RIDGE WAY	FORT WORTH	TX	76116-1224
1119	MOORE, MICHAEL G		3920 SNOW CREEK DR	ALEDO	TX	76008-3590
1120	MOORE, ROBERT W		3829 BEN CREEK CT	ALEDO	TX	76008-3603
1121	MOORE, SHERMAN		3100 SAN JACINTO DR	FORT WORTH	TX	76116-5914
1122	MOORE, THOMAS		9620 SANTA PAULA DR	FORT WORTH	TX	76116
1123	MORA, LINDA		136 CAPHILL CIR	FRANKLIN	TX	37069
1124	MORELAND, H I		524 CIRCLE T DR	ALEDO	TX	76008-3615
1125	MORENO, ERNEST		10117 CHAPEL ROCK DR	FORT WORTH	TX	76116-1237
1126	MORENO, HILDA		3666 SNOW CREEK DR	ALEDO	TX	76008
1127	MORRIS, RODRICK R		10120 CHAPEL ROCK DR	FORT WORTH	TX	76116-1248
1128	MORRISON, JOHN		4125 LINKCREST DR W	ALEDO	TX	76008-3532
1129	MORSE, ARNOLD L		9608 SANTA PAULA DR	FORT WORTH	TX	76116-5932
1130	MORSE, VICKY		9608 SANTA PAULA DR	FORT WORTH	TX	76116
1131	MOUSTAKIR, YOUSSEF		10101 CHAPEL ROCK DR	FORT WORTH	TX	76116-1236
1132	Mr. Clair Davis, P.E., CFM	City of Fort Worth	200 Texas St.	FORT WORTH	TX	76102
1133	MUENCH, CHARLES E		11605 WIND CREEK CT	ALEDO	TX	76008-3683
1134	MULKEY, BUFF G		4109 LINKWOOD DR	ALEDO	TX	76008-3577
1135	MULLENDER, JULIE		11832 RIVER VIEW WAY	ALEDO	TX	76008-3675
1136	MUMMA LLC SERIES L		208 N BROADWAY	AZLE	TX	76020
1137	MUMMERT, KATHERINE E		2905 YOAKUM ST	FORT WORTH	TX	76108-8906
1138	MUNOZ, MONICA		2924 EARLY FAWN CT	FORT WORTH	TX	76108
1139	MURPHY, ROBERT D		3913 DEVONAIRE DR	ALEDO	TX	76008-3521
1140	MURRAY, CLAIRE		3036 ANTLER POINT DR	FORT WORTH	TX	76108
1141	MUSYOKA, JULENE		3021 COYOTE CANYON TRL	FORT WORTH	TX	76108
1142	NACE, JAMES C		4401 KNOLL RIDGE DR	ALEDO	TX	76008-5234
1143	NADJOMBE, OUNO B		9705 SANTA CLARA DR	FORT WORTH	TX	76116
1144	NAJERA, MICHAEL		3716 DEVONAIRE DR	ALEDO	TX	76008
1145	NANTZ, MICHAEL		4516 FAIRWAY VIEW DR	ALEDO	TX	76008-5239
1146	NAVARRO, JUAN		3344 CHAPEL WOOD CT	FORT WORTH	TX	76116-1227
1147	NEAL, GEORGE F		4004 SNOW CREEK DR	ALEDO	TX	76008
1148	NEEDHAM, ALLYN		4440 KNOLL RIDGE DR	FORT WORTH	TX	76008
1149	NEEL, DARLA J		10125 CHAPEL HILL CT	FORT WORTH	TX	76116-1287
1150	NELSON COOK, TAYLOR		10509 HARTLEY LN	FORT WORTH	TX	76108
1151	NELSON SOLO 401K		101 SHELMAR DR	EULESS	TX	76039-2831
1152	NELSON, J TIMOTHY		4001 LINKCREST DR W	ALEDO	TX	76008-3533
1153	NELSON, PATRICIA E		4416 FAIR CREEK TERR	ALEDO	TX	76008-5200

#	NAME	COMPANY	ADDRESS	CITY	STATE	ZIP
1154	NEVAREZ, MARIAN I R		9908 AMARYLLIS LN	FORT WORTH	TX	76108
1155	NEVERDOUSKY, RICHARD C		504 QUEENSWAY RD	WILLOW PARK	TX	76087-7310
1156	NEWLAND, BABBY A		11424 NORTHPOINTE CT	ALEDO	TX	76008-3697
1157	NEWTON, JOHN		11658 CAMBRIA DR	ALEDO	TX	76008-5228
1158	NICHOLS, AUSTIN T		3728 BEN CREEK CT	ALEDO	TX	76008
1159	NICHOLS, EUGENE		2920 WHITETAIL CHASE DR	FORT WORTH	TX	76108
1160	NICHOLS, JACLYN		3317 CHAPEL WOOD CT	FORT WORTH	TX	76116
1161	NICHOLS, MARK		3817 BEN CREEK CT	ALEDO	TX	76008
1162	NICHOLSON, JERRY J TR ETAL		108 VENTURE BLVD S	LAGO VISTA	TX	78645
1163	Niko Mozaffar	I.S. Engineers, LLC	7700 San Felipe Street, Suite # 485	HOUSTON	TX	77063
1164	NOHRENBERG, LARRY C		3717 BEN CREEK CT	ALEDO	TX	76008-3604
1165	NORDEEN, VIKKI		4548 FAIRWAY VIEW DR	ALEDO	TX	76008
1166	NORRIS, JAY E		11716 FERNDALE LN	ALEDO	TX	76008-3637
1167	NORRIS, SHANNON B		4133 HOLLOW CREEK CT	ALEDO	TX	76008
1168	NORTH, KENNETH W		9612 SANTA CLARA DR	FORT WORTH	TX	76116-5920
1169	NORTH, KEVIN W		10140 CHAPEL HILL CT	FORT WORTH	TX	76116-1202
1170	NORTH, L BRUCE		9622 SANTA MONICA DR	FORT WORTH	TX	76116-5926
1171	NORTH, LARRY B		9622 SANTA MONICA DR	FORT WORTH	TX	76116-5926
1172	NORTHCUTT, JOHNNY M		3828 BEN CREEK CT	ALEDO	TX	76008-3608
1173	NOULIS, PAUL C		3808 SNOW CREEK DR	ALEDO	TX	76008-3589
1174	NOVINYO, ROJAINE		3140 CARIBOU FALLS	FORT WORTH	TX	76108
1175	NUNEZ, MARIA		9509 SANTA MONICA DR	FORT WORTH	TX	76116
1176	O'BOYLE ROBERT PATRICK		3913 LINKWOOD DR	ALEDO	TX	76008-3575
1177	OCHOA, HECTOR E		4104 LINKMEADOW DR	ALEDO	TX	76008-3563
1178	OCHOA, JULIO		4100 LINKMEADOW DR	ALEDO	TX	76008-3563
1179	OCHOA, JULIO		4124 LINKMEADOW DR	ALEDO	TX	76008
1180	O'DELL, JAMES K		4201 CREST CT	ALEDO	TX	76008-3511
1181	O'DONNELL, BARBARA ETAL		9504 SANTA MONICA DR	FORT WORTH	TX	76116-5924
1182	O'DONNELL, JOHN		9504 SANTA MONICA DR	FORT WORTH	TX	76116-5924
1183	O'DONNELL, MICHELLE		2925 YOAKUM ST	FORT WORTH	TX	76108-8906
1184	OFFIELD, JACOB		3120 ANTLER POINT DR	FORT WORTH	TX	76108
1185	OGRADY, MICHAEL		11701 WIND CREEK CT	ALEDO	TX	76008-3682
1186	OLANIYI, OLAYIWOLA		2 KIM YAM RD	SINGAPORE		
1187	OLIVER, MARY RICHARDS		4201 HOLLOW CREEK CT	ALEDO	TX	76008-5213
1188	OLIVER, ROBERT M		11609 NORTHVIEW DR	ALEDO	TX	76008-5209
1189	OLIVER, STACEY		10537 HORN FROG ST	FORT WORTH	TX	76108
1190	OMER, ROGER W		3925 SNOW CREEK DR	ALEDO	TX	76008
1191	ONCO, DOENI D		4400 NORTHVIEW CT	ALEDO	TX	76008-5212
1192	O'NEAL, EDWIN		11841 NORTHVIEW DR	FORT WORTH	TX	76008
1193	ONTIVEROS, ERIKA		10121 CHAPEL RIDGE DR	FORT WORTH	TX	76116
1194	ORENBAUN, LARRY		4116 HOLLOW CREEK CT	ALEDO	TX	76008-5207
1195	ORNDORFF, JERRY C		4541 FAIRWAY VIEW DR	ALEDO	TX	76008
1196	OROPEZA, JESSICA		2905 COYOTE CANYON TRL	FORT WORTH	TX	76108
1197	OROPEZA, RAFAEL		3108 ANTLER POINT DR	FORT WORTH	TX	76108
1198	ORR, TALYASHIA		10513 HARTLEY LN	FORT WORTH	TX	76108
1199	ORTIZ, NELSON		10128 CHAPEL RIDGE DR	FORT WORTH	TX	76116-1290
1200	OSWELL, DAVID A		11912 NORTHVIEW DR	ALEDO	TX	76008
1201	OWENS, JESSIE L		1425 MCCOY ST	DALLAS	TX	75204-5456
1202	PACE, PERRY G		10109 CHAPEL RIDGE DR	FORT WORTH	TX	76116-1291
1203	PADILLA, ALBERT		3068 WAKECREST DR	FORT WORTH	TX	76108
1204	PAGAN, JONATHAN H		3132 CARIBOU FALLS CT	FORT WORTH	TX	76108
1205	PAGE, MARQUIS D		10144 CHAPEL SPRINGS TR	FORT WORTH	TX	76116-1241
1206	PAIGE-ARINKTUM PROPERTIES LLC		2400 CHARLES AVE	BURLESON	TX	76028
1207	PALAFOX, GARY W		3908 SNOW CREEK DR	ALEDO	TX	76008-3590
1208	PALMER, RAMON L		11900 BLUE CREEK DR	ALEDO	TX	76008-3503
1209	PALOS, ARMANDO		11849 NORTHVIEW DR	FORT WORTH	TX	76008
1210	PARCELLS, MAXWELL		3053 WAKECREST DR	FORT WORTH	TX	76108
1211	PARDUE, WILLIAM EST		4545 BELLAIRE DR S STE 2	FORT WORTH	TX	76109-1811
1212	PARK, WON		3805 SNOW CREEK DR	ALEDO	TX	76008-3594
1213	PARKER, CAROLE		4021 LINKCREST DR	ALEDO	TX	76008
1214	PATEL, REENA		2905 BIG HORN BLUFF CT	FORT WORTH	TX	76108
1215	PATEL, SNEHA		3012 WHITETAIL CHASE DR	FORT WORTH	TX	76108
1216	PATRICK, COLLEEN		9733 SANTA CLARA DR	FORT WORTH	TX	76116-5921
1217	PATRICK, HARRY M		3808 BENDALE RD	BENBROOK	TX	76116-8525
1218	PATTERSON, ALONZO		10512 WILD MEADOW WAY	FORT WORTH	TX	76108
1219	PATTERSON, JOHN		9520 CAMP BOWIE BLVD W	FORT WORTH	TX	76116-5908
1220	PATTERSON, JOHN		9519 SANTA MONICA DR	FORT WORTH	TX	76116
1221	PATTERSON, MARK S		9721 SANTA MONICA DR	FORT WORTH	TX	76116-5927
1222	PATTERSON, MICHAEL C		3732 BEN CREEK CT	ALEDO	TX	76008-3607
1223	PAYBLAS, GUS		3913 SNOW CREEK DR	ALEDO	TX	76008-3593
1224	PEARCY, RAYMON RAY		10105 CHAPEL ROCK DR	FORT WORTH	TX	76116-1236
1225	PEARLE, ROBERT A		11816 BLUE CREEK DR	ALEDO	TX	76008-3502
1226	PEARSON, DAVID E		11617 PINE CREEK CT	ALEDO	TX	76008-3674
1227	PEARSON, TIMMY L		2908 EARLY FAWN CT	FORT WORTH	TX	76108-8910
1228	PEEK, BRITTANY L.		3109 COYOTE CANYON TRL	FORT WORTH	TX	76108
1229	PEEL, MEGAN		3136 ANTLER POINT DR	FORT WORTH	TX	76108
1230	PENA, ROBERT		4013 LINKWOOD DR	ALEDO	TX	76008-3576

#	NAME	COMPANY	ADDRESS	CITY	STATE	ZIP
1231	PENDLEY, H GENE		11308 NORTHVIEW DR	ALEDO	TX	76008-3687
1232	PENNINGER, W R		PO BOX 137177	FORT WORTH	TX	76136-1177
1233	PERALTA, RUBEN SANTOS		7804 EWING AVE	FORT WORTH	TX	76116-1458
1234	PEREZ, EMANUEL		9707 SANTA MONICA DR	FORT WORTH	TX	76116-5927
1235	PEREZ, JOSE L		7 SKY MDW	TRABUCO CANYON	CA	92679-5201
1236	PEREZ, JUAN		10140 CHAPEL SPRINGS TR	FORT WORTH	TX	76116-1241
1237	PEREZ, RAUL H		3320 CHAPEL WOOD CT	FORT WORTH	TX	76116-1226
1238	PEREZ, THOMAS		3049 WAKECREST DR	FORT WORTH	TX	76108
1239	PEREZ, VERONICA		2304 CYPRESS CREEK LN APT 1216	ARLINGTON	TX	76010-5244
1240	PERKINS, JEFFERSON H		3145 CARIBOU FALLS CT	FORT WORTH	TX	76108
1241	PERKINS, MORGAN T		3729 DEVONAIRE DR	ALEDO	TX	76008-3523
1242	PERKINS, OLIVER		3708 SNOW CREEK DR	ALEDO	TX	76008
1243	PERKS, JONNI		2600 W 7TH ST # 1511	FORT WORTH	TX	76107
1244	PERRY, KENDALE O		3355 CHAPEL POINTE TRL	FORT WORTH	TX	76116
1245	PERRY, RAQUEL VERONA		4924 HACKNEY LN	THE COLONY	TX	75056
1246	PETERSON, APRIL		3724 DEVONAIRE DR	ALEDO	TX	76008
1247	PETERSON, CLINTON		11309 NORTHPOINTE CT	ALEDO	TX	76008-3691
1248	PETERSON, DANIEL J		4340 LOST CREEK BLVD	ALEDO	TX	76008-3660
1249	PETERSON, ROBERT		3924 SNOW CREEK DR	ALEDO	TX	76008-3590
1250	PETREK ENTERPRISE LTD		9618 CAMP BOWIE BLVD W	FORT WORTH	TX	76116-5909
1251	PETROLEUM WHOLESALE INC		PO BOX 4456	HOUSTON	TX	77210-4456
1252	PHAM, KELLY		10168 CHAPEL ROCK DR	FORT WORTH	TX	76116-1250
1253	PHENIX, ROBERT B		10157 CHAPEL SPRINGS TR	FORT WORTH	TX	76116-1254
1254	PHILLIPS, CHAD		10548 WILD MEADOW WAY	FORT WORTH	TX	76108
1255	PHILLIPS, KAREN C.		3108 COYOTE CANYON TR	FORT WORTH	TX	76108
1256	PHILLIPS, SAMUEL L		4025 LINKWOOD DR	ALEDO	TX	76008-3576
1257	PHILLIPS, STEPHANIE		9700 SANTA MONICA DR	FORT WORTH	TX	76116-5928
1258	PHUL, VANESSA VON		3125 FLORIAN LN	FORT WORTH	TX	76108-6518
1259	PICARD, PETER B		11900 MORVEN CT	ALEDO	TX	76008
1260	PIERCE, RONNIE L		3712 LOST CREEK BLVD	ALEDO	TX	76008-3654
1261	PIERCE, WILLIAM L		3800 LINKLEA DR	ALEDO	TX	76008-3556
1262	PIERRE, WARREN		3450 CHAPEL POINTE TR	FORT WORTH	TX	76116-1204
1263	PIFER, AMY B		3841 DEVONAIRE DR	ALEDO	TX	76008-3522
1264	PIFER, MATTHEW WILL		2945 WISPY TR	FORT WORTH	TX	76108-8902
1265	PIKE, ELLEN G		3925 LINKCREST DR W	ALEDO	TX	76008-3534
1266	PIKE, ELLEN GERDA		3925 LINKCREST DR W	ALEDO	TX	76008-3534
1267	PINCKARD R W AND J K PINCKARD		10532 WILD MEADOW WAY	FORT WORTH	TX	76108
1268	PINGEL, CHERYLE		3800 BEN CREEK CT	ALEDO	TX	76008-3608
1269	PISTOCCO, WENDELL		3606 VERDA VISTA CT E	ALEDO	TX	76008
1270	PITTS, O		2913 LACKLAND RD STE 200	FORT WORTH	TX	76116
1271	PLEDGER, JAMES		11425 NORTHPOINTE CT	ALEDO	TX	76008
1272	PLHAK, RICHARD		4201 LINKHILL CT	ALEDO	TX	76008-3547
1273	PLUMLEE, BILL		263 HORSESHOE TR W	ALEDO	TX	76008-3647
1274	PLUNK, DORSEY		3748 BEN CREEK CT	ALEDO	TX	76008-3607
1275	POITEVENT, BRIAN K		535 DIAMOND BAR TR	ALEDO	TX	76008-3621
1276	POLAND, HERBERT W		3462 CHAPEL POINTE TR	FORT WORTH	TX	76116-1204
1277	POLLARD, RODNEY		2912 EARLY FAWN CT	FORT WORTH	TX	76108
1278	POLO LAND SOUTHWEST OF TX LP		1717 N WATERFRONT PKWY	WICHITA	KS	67206-1269
1279	PONCE-RODRIGUEZ VASQUEZ, EMERI		3508 CHAPEL POINTE TRL	FORT WORTH	TX	76116-1207
1280	PONITZ, KENNETH C		11324 NORTHVIEW DR	ALEDO	TX	76008-3687
1281	POORE, JOEL K		4317 NORTHPOINTE DR	ALEDO	TX	76008-3699
1282	POPAL, ROYA		40652 WITHERSPOON TERR	FREMONT	CA	94538
1283	PORTH, LISA		10092 CHAPEL RIDGE DR	FORT WORTH	TX	76116
1284	POSEY, WILLIAM T		4001 DEVONAIRE DR	ALEDO	TX	76008-3520
1285	POSLUSZNY, LAURA		10121 CHAPEL ROCK DR	FORT WORTH	TX	76116
1286	POULSON, BRANDON SHANE		174 E HILL RD	MONTPELIER	VT	5602-8754
1287	POWELL, MARTHA		2909 YAOKUM ST	FORT WORTH	TX	76108
1288	POWELL, YASUKO K		9909 AMARYLLIS LN	FORT WORTH	TX	76108-6507
1289	POWER, HENRY		11637 PINE CREEK CT	ALEDO	TX	76008-3674
1290	PRATT ENTERPRISES LLC ETAL		PO BOX 23537	SAN JOSE	CA	95153-3537
1291	PRATT, DEBRA K		503 CIRCLE T DR	ALEDO	TX	76008-3616
1292	PRENDERGAST, NEIL		2921 YOAKUM ST	FORT WORTH	TX	76108-8906
1293	PRESSLEY, CINDY		2928 YOAKUM ST	FORT WORTH	TX	76108-8905
1294	PRINCE, DIANE M REVOCABLE TR		PO BOX 708	CYPRESS	CA	90630-708
1295	PRINCE, GARY R		5450 ORANGE AVE	CYPRESS	CA	90630-3740
1296	PRINCE, GARY R REVOC TR		PO BOX 708	CYPRESS	CA	90630-708
1297	PRITCHETT, FRANCES ETAL		450 FM 2871	FORT WORTH	TX	76126-4049
1298	PROCTOR, JESSE D		10072 CHAPEL RIDGE DR	FORT WORTH	TX	76116-1230
1299	PROFFITT, KARLA		9719 SANTA MONICA DR	FORT WORTH	TX	76116-5927
1300	PROGRESS RESIDENTIAL 2015-2 BO		PO BOX 4090	SCOTTSDALE	AZ	85261
1301	PROPERTY OWNER 5 LLC		PO BOX 4090	SCOTTSDALE	AZ	85261
1302	PROUTY, JONATHAN		3101 COYOTE CANYON TRL	FORT WORTH	TX	76108
1303	PULIDO, HECTOR		2920 EARLY FAWN CT	FORT WORTH	TX	76108-8910
1304	PULIDO, SILVIA		3337 CHAPEL RIDGE WAY	FORT WORTH	TX	76116-1228
1305	PULLIN, JEREMY		9929 FRESSIA LN	FORT WORTH	TX	76108
1306	PURNER, DONALD PAUL		4424 LOST CREEK BLVD	ALEDO	TX	76008-3661
1307	QUEEN SHIVA LLC		401 COLLEGE AVE	FORT WORTH	TX	76104

#	NAME	COMPANY	ADDRESS	CITY	STATE	ZIP
1308	QUEVEDO, OSCAR A M		3040 WAKECREST DR	FORT WORTH	TX	76108
1309	QUICK, GUY		445 DIAMOND BAR TR	ALEDO	TX	76008-3622
1310	QUINTERO, MICHAEL		PSC 559 BOX 5266	FPO	AP	96377-5200
1311	RABEL, NANCY L		4024 LINKLEA DR	ALEDO	TX	76008-3558
1312	RAEF, KENNETH		11300 NORTHPOINTE CT	ALEDO	TX	76008
1313	RAHBARZARE, ZAHRA		11401 NORTHPOINTE CT	ALEDO	TX	76008
1314	RAINARD, JOHN C		4208 LOST CREEK BLVD	ALEDO	TX	76008-3659
1315	RAINWATER, JAMES B		9604 SANTA MONICA DR	FORT WORTH	TX	76116-5926
1316	RAMIREZ, AUGSTINA		9625 SANTA MONICA DR	FORT WORTH	TX	76116-5925
1317	RAMIREZ, GABRIEL		2936 WHITETAIL CHASE DR	FORT WORTH	TX	76108
1318	RAMIREZ, JOHNATHON		3052 WAKECREST DR	FORT WORTH	TX	76108
1319	RAMIREZ, RAUL		3137 FLORIAN LN	FORT WORTH	TX	76108
1320	RAMIREZ, ROBERTO		10141 CHAPEL HILL CT	FORT WORTH	TX	76116-1287
1321	RAMOS, AMANDA J		3005 WISPY TR	FORT WORTH	TX	76108-8904
1322	RANDALL, STEVEN R		11736 DENT RD	DIANA	TX	75640-2504
1323	RANDI'S 2 TO 2 LLC		3916 WILLIAMS RD	BENBROOK	TX	76116
1324	Randy Skinner	Tarrant County	100 E. Weatherford	FORT WORTH	TX	76196
1325	RAPER, JERRY G		12123 LINKWAY DR	ALEDO	TX	76008-3571
1326	RAPER, ZACHARY		3244 FLORIAN LN	FORT WORTH	TX	76108-6547
1327	RAPPA, SHARON		4005 SNOW CREEK DR	ALEDO	TX	76008-3592
1328	RAPPOLD LIVING TRUST		2605 LAKEVIEW CT	BEDFORD	TX	76021-4407
1329	RAY, JAMES A		3654 SNOW CREEK DR	ALEDO	TX	76008-3677
1330	RAY, RUSSELL		3012 ANTLER POINT DR	FORT WORTH	TX	76108
1331	RAYA, JOSE R		10112 CHAPEL RIDGE DR	FORT WORTH	TX	76116-1290
1332	RAYBURN, ERNEST DAVID		4240 LOST CREEK BLVD	ALEDO	TX	76008-3659
1333	RDCV LLC		315 CHUCKWAGON TR	WILLOW PARK	TX	76087
1334	READ, JAMES W		4448 KNOLL RIDGE DR	ALEDO	TX	76008-5233
1335	REAVES, KENETH		3009 ANTLER POINT DR	FORT WORTH	TX	76108
1336	REBOLLEDO, MARCO		3217 WESTLAND AVE	FORT WORTH	TX	76108-6546
1337	RECORD, JANICE		3607 VERDA VISTA CT E	ALEDO	TX	76008
1338	REDING, SUSAN		4456 FAIRWAY VIEW DR	ALEDO	TX	76008
1339	REED, CHRISTOPHER		4200 FAIR RIDGE DR	ALEDO	TX	76008-3634
1340	REED, KRISTI		4909 WILMINGTON DR	FORT WORTH	TX	76107-7616
1341	REED, VIRGIL C		3520 ALEMEDA ST	FORT WORTH	TX	76126-9789
1342	REEVES, JOSEPH		3024 YOAKUM ST	FORT WORTH	TX	76108
1343	REHRIG, RONALD		2933 BIG HORN BLUFF CT	FORT WORTH	TX	76108
1344	REICH TESTAMENTARY TRUST		3912 SNOW CREEK DR	ALEDO	TX	76008-3590
1345	REISER, JONATHAN		3020 ANTLER POINT DR	FORT WORTH	TX	76108
1346	RENFRO, ROBBIE		6040 CAMP BOWIE BLVD STE 31	FORT WORTH	TX	76116
1347	RENFRO, ROBERT		6040 CAMP BOWIE BLVD SUITE 31	FORT WORTH	TX	76116
1348	RESI SFR SUB LLC		402 STRAND ST	FREDERIKSTED	VI	840
1349	RETTSTATT, EDWIN		11209 NORTHVIEW DR	ALEDO	TX	76008
1350	REYES, ELMADAN		9516 SANTA PAULA DR	FORT WORTH	TX	76116-5930
1351	REYES, ELMADAN		9621 SANTA PAULA DR	FORT WORTH	TX	76116-5931
1352	REYES, JUVENTINO A		3109 FLORIAN LN	FORT WORTH	TX	76108
1353	REYES, REYNALDO		10112 CHAPEL OAK TR	FORT WORTH	TX	76116-1242
1354	REYES, VICTORIA		9516 SANTA PAULA DR	FORT WORTH	TX	76116-5930
1355	REYNOLDS, JAMES A		9606 SANTA PAULA DR	FORT WORTH	TX	76116-5932
1356	REYNOLDS, PATRICIA		11816 RIVER VIEW WAY	FORT WORTH	TX	76008
1357	RHODES, SHANNON R		10049 CHAPEL ROCK DR	FORT WORTH	TX	76116-1246
1358	RICHARDS, BRIAN D		4016 LOST CREEK BLVD	ALEDO	TX	76008-3657
1359	RICHARDSON, GREG		3036 YOAKUM ST	FORT WORTH	TX	76108-8907
1360	RICHEY, CHRIS		10105 CHAPEL OAK TR	FORT WORTH	TX	76116-1232
1361	RICHEY, RICKEY P		11800 FERNDALE LN	ALEDO	TX	76008-3638
1362	RICKS, LESLIE		11916 BLUE CREEK DR	ALEDO	TX	76008-3503
1363	RIDGE, SAHODRA D		3716 BEN CREEK CT	ALEDO	TX	76008-3607
1364	RIGGS, JOHN B		10416 WAGON RUT CT	FORT WORTH	TX	76108-8909
1365	RINCON, RONALD D		10100 CHAPEL RIDGE DR	FORT WORTH	TX	76116-1290
1366	RIOS, GILBERT		694 US HWY BUSINESS 287 N	WICHITA FALLS	TX	76305-3012
1367	RITCHEY, JACK		3663 SNOW CREEK DR	ALEDO	TX	76008-3678
1368	RITCHEY, MILTON		11440 NORTHVIEW DR	FORT WORTH	TX	76008
1369	RIVERA, NICOLAS		3121 ANTLER POINT DR	FORT WORTH	TX	76108
1370	ROBBINS, NORMAN		4400 LOST CREEK BLVD	FORT WORTH	TX	76008
1371	ROBBINS, WILLIAM J		10632 HARTLEY LN	FORT WORTH	TX	76108
1372	ROBERTS, MARK		9725 SANTA CLARA DR	FORT WORTH	TX	76116-5921
1373	ROBERTS, MARK		9727 SANTA CLARA DR	FORT WORTH	TX	76116-5921
1374	ROBERTS, MONICA		9727 SANTA CLARA DR	FORT WORTH	TX	76116
1375	ROBERTS, RUFUS A		4401 FAIRWAY VIEW DR	ALEDO	TX	76008
1376	ROBERTS, SUNNY RAY		513 ELEKTOY WAY	FORT WORTH	TX	76108-4631
1377	ROBERTSON, MARGARET		9605 SANTA CLARA DR	FORT WORTH	TX	76116-5919
1378	ROBERTSON, RONNIE		1138 QUAIL RUN RD	NOCONA	TX	76255-4444
1379	ROBINSON, DAVEY LYNN		9606 SANTA CLARA DR	FORT WORTH	TX	76116-5920
1380	ROBINSON, MICHAEL S		9937 HENNA LN	FORT WORTH	TX	76108
1381	ROBISON, BILLIE B		9607 SANTA PAULA DR	FORT WORTH	TX	76116-5931
1382	ROCHA, CARLOS		4301 NORTHPOINTE DR	ALEDO	TX	76008
1383	ROCHA, PEDRO		4100 5TH AVE	FORT WORTH	TX	76115
1384	RODGERS, BRADLEY M		3240 FLORIAN LN	FORT WORTH	TX	76108-6547

#	NAME	COMPANY	ADDRESS	CITY	STATE	ZIP
1385	RODRIGUEZ, EDWARD		3249 FLORIAN LN	FORT WORTH	TX	76108
1386	RODRIGUEZ, GRACIELA		9624 SANTA PAULA DR	FORT WORTH	TX	76116-5932
1387	RODRIGUEZ, JESUS		8621 GUADALUPE RD	FORT WORTH	TX	76116
1388	RODRIGUEZ, JESUS A		8621 WATALOOP	FORT WORTH	TX	76116
1389	RODRIGUEZ, JON		9508 CAMP BOWIE WEST BLVD	FORT WORTH	TX	76116
1390	RODRIGUEZ, MIRTA		2909 BIG HORN BLUFF CT	FORT WORTH	TX	76108
1391	RODRIGUEZ, RIGOBERTO		2924 WISPY TR	FORT WORTH	TX	76108
1392	RODRIGUEZ, SARA		3913 LINKMEADOW DR	ALEDO	TX	76008
1393	RODRIQUEZ, GONZALO		3105 FLORIAN LN	FORT WORTH	TX	76108
1394	ROEDERER, STEVEN A		11433 NORTHPOINTE CT	ALEDO	TX	76008
1395	ROGERS, SHARON		10605 HARTLEY LN	FORT WORTH	TX	76108
1396	ROLL, THOMAS		11824 RIVER VIEW WAY	ALEDO	TX	76008-3675
1397	RONDEAU, DAVID CAMILLE		4457 FAIRWAY VIEW DR	ALEDO	TX	76008-5236
1398	RONSPIEZ, JOHN D		10172 CHAPEL ROCK DR	FORT WORTH	TX	76116-1250
1399	ROONEY, MICHAEL T		11600 PINE CREEK CT	ALEDO	TX	76008-3671
1400	ROSENBERG, CHARLES		18627 BROOKHURST ST # 243	FOUNTAIN VALLEY	CA	92708-6748
1401	ROSS, JOE		107 TRAILWOOD DR	WEATHERFORD	TX	76085-9035
1402	ROUNTREE, KENNETH B		4016 SNOW CREEK DR	ALEDO	TX	76008
1403	ROUNTREE, LAUREN		10181 CHAPEL SPRINGS TR	FORT WORTH	TX	76116-1254
1404	ROWE, DONALD E		PO BOX 122772	FORT WORTH	TX	76121-2772
1405	ROWE, RANDAL		4517 FAIR CREEK TERR	FORT WORTH	TX	76008
1406	ROWLAND, PAIGE		9709 SANTA MONICA DR	FORT WORTH	TX	76116-5927
1407	ROYAL RENTAL PROPERTIES LLC		3115 CLUB RANCHO DR	PALMDALE	CA	93551-2599
1408	RUSH, LESHA W		308 N MERRIMAC ST	WEATHERFORD	TX	76086-3038
1409	RUSSELL FEED & SUPPLY INC		5710 JACKSBORO HWY	FORT WORTH	TX	76114-1570
1410	Russell Schaffner	Tarrant County	100 E. Weatherford	FORT WORTH	TX	76196
1411	RUTLEDGE, GEORGE		3301 SAN JACINTO DR	FORT WORTH	TX	76116-5907
1412	RUTLEDGE, GEORGE		6640 SILVER SADDLE RD	FORT WORTH	TX	76126-9699
1413	SACKETT, DENNIS A		11303 ROCHELLE ST	LOS ALAMITOS	CA	90720-3950
1414	SAENZ, JOSE PABLO		12545 OAK GROVE RD S	BURLESON	TX	76028
1415	SAFARI ONE ASSET COMPANY		5001 PLAZA ON THE LAKE SUITE 2	AUSTIN	TX	78746
1416	SAILORS, JACOB DEAN		3020 COYOTE CANYON TR	FORT WORTH	TX	76108
1417	SALDANA, EDELMIRO		3917 DEVONAIRE DR	ALEDO	TX	76008-3521
1418	SALDANA, FRANK R		10124 CHAPEL SPRINGS TR	FORT WORTH	TX	76116-1240
1419	SALEIDO, JEANETTE		10524 WILD MEADOW WAY	FORT WORTH	TX	76108
1420	SALIA, MORO		2917 YOAKUM ST	FORT WORTH	TX	76108
1421	SAMAYO, MANUEL L		10125 CHAPEL GLEN TERR	FORT WORTH	TX	76116
1422	SAMS, KATHRYN		11900 NORTHVIEW DR	ALEDO	TX	76008
1423	Samuel Werschky	City of Fort Worth Transportation and Pub	201 Texas St.	FORT WORTH	TX	76102
1424	SAN, CHHENG		10145 CHAPEL OAK TR	FORT WORTH	TX	76116-1234
1425	SANABRIA, MILTON		10505 HARTLEY LN	FORT WORTH	TX	76108
1426	SANCHEZ, CARLO		10073 CHAPEL OAK TR	FORT WORTH	TX	76116-1233
1427	SANCHEZ, JORGE		9704 SANTA CLARA DR	FORT WORTH	TX	76116-5922
1428	SANCHEZ, JUAN		3812 LINKMEADOW DR	ALEDO	TX	76008-3560
1429	SANCTUARY RENTAL PROPERTIES LL		4025 SNOW CREEK DR	ALEDO	TX	76008
1430	SANDERSON, LINDA		PO BOX 123152	FORT WORTH	TX	76121-3152
1431	SANDRA J WARD REV TRUST		2512 HEMPHILL ST	FORT WORTH	TX	76110
1432	Sandy Wesch	NCTCOG	616 Six Flags Drive P.O. Box 5888	ARLINGTON	TX	76005
1433	SANFORD, TRACEY		11708 CAMBRIA CT	ALEDO	TX	76008-5252
1434	SANTA ANA, JORDAN		3104 MIDDLEVIEW RD	FORT WORTH	TX	76108
1435	SANTIAGO, MARIA S		10125 CHAPEL SPRINGS TR	FORT WORTH	TX	76116-1252
1436	SANTOS, EDWARD E		10128 CHAPEL SPRINGS TR	FORT WORTH	TX	76116-1240
1437	SARTOR, GARY		4517 FAIRWAY VIEW DR	ALEDO	TX	76008
1438	SAUNDERS, KYLE DAVID		2560 JACKSON AVE	OGDEN	UT	84401-2720
1439	SAVAGE, JAMES L		353 DIAMOND BAR TR	ALEDO	TX	76008-3623
1440	SAYLOR, GARY		3832 BEN CREEK CT	ALEDO	TX	76008
1441	SCHEDLER, JOHN		2900 EARLY FAWN CT	FORT WORTH	TX	76108
1442	SCHELLIN, RICHARD A		3904 LOST CREEK BLVD	ALEDO	TX	76008-3656
1443	SCHLEGEL, RICHARD		2921 WHITETAIL CHASE DR	FORT WORTH	TX	76108
1444	SCHNEIDER, DALE		3209 WESTLAND AVE	FORT WORTH	TX	76108-6546
1445	SCHNEIDER, JONATHAN		4549 KNOLL RIDGE DR	ALEDO	TX	76008
1446	SCHUELKE, MICHAEL		3912 LOST CREEK BLVD	ALEDO	TX	76008-3656
1447	SCHULTZ, KAREN		4417 FAIR RIDGE DR	ALEDO	TX	76008-3631
1448	SCHULZE, NICOLE		10137 CHAPEL ROCK DR	FORT WORTH	TX	76116-1238
1449	SCHUMAKER, SADIE		2917 EARLY FAWN CT	FORT WORTH	TX	76108
1450	SCHUSTER, TAMMY		509 CIRCLE T DR	ALEDO	TX	76008
1451	SCOTT, MICHAEL		3359 CHAPEL POINTE TRL	FORT WORTH	TX	76116
1452	SCURR, BETTYE RUTH		11705 WIND CREEK CT	ALEDO	TX	76008-3682
1453	SD INVESCO 1 LLC		2548 BARTON CREEK BLVD	THE COLONY	TX	75056
1454	SEAGLE, KENNETH		11917 NORTHVIEW DR	ALEDO	TX	76008
1455	SEARCY, JUSTIN T		3316 CHAPEL RIDGE WAY	FORT WORTH	TX	76116-1229
1456	SEARS, R KENT		201 CHUCKWAGON TR	WILLOW PARK	TX	76087-9135
1457	SEDLMAIR, MANFRED L		4409 FAIR RIDGE DR	ALEDO	TX	76008-3631
1458	SEIBEL, KERRY		10412 WAGON RUT CT	FORT WORTH	TX	76108
1459	SEILER, CARRIE		3813 LINKMEADOW DR	ALEDO	TX	76008
1460	SENEY, VALENTENE		9216 MARILYN DR	FORT WORTH	TX	76108
1461	SERRANO, OSMAR		3144 MIDDLEVIEW RD	FORT WORTH	TX	76108-6511

#	NAME	COMPANY	ADDRESS	CITY	STATE	ZIP
1462	SETZER, H SHANE		9702 SANTA CLARA DR	FORT WORTH	TX	76116-5922
1463	SETZER, KIMBERLY K		9702 SANTA CLARA DR	FORT WORTH	TX	76116-5922
1464	SEVERIN, JAMES		11416 NORTHVIEW DR	ALEDO	TX	76008-3688
1465	SHACKLEFORD EARL EUGENE		10740 COUNTY ROAD 3518	MURCHISON	TX	75778
1466	SHAFER, JAMES D		202 BEAUDELAIRE DR	WEATHERFORD	TX	76087-9444
1467	SHAW, JEANNIE		4204 CREST CT	ALEDO	TX	76008-3510
1468	SHAW, JEANNIE M		4204 CREST CT	ALEDO	TX	76008-3510
1469	SHEAFFER, GEOFFREY		4912 KATHERINE DR	NORTH RICHLAND HILLS	TX	76180-7926
1470	SHEARER, JOHN W		3920 LOST CREEK BLVD	ALEDO	TX	76008-3656
1471	SHEARIN, RICKY		9704 SANTA MONICA DR	FORT WORTH	TX	76116
1472	SHEFFIELD, ZELDA		3313 CHAPEL RIDGE WAY	FORT WORTH	TX	76116
1473	SHELTON, BOBBY J		3904 LINKLEA DR	ALEDO	TX	76008-3557
1474	SHERLOCK, CHRISTOPHER		11220 NORTHVIEW DR	ALEDO	TX	76008
1475	SHERWOOD, FRANK H		3825 BEN CREEK CT	ALEDO	TX	76008-3603
1476	SHIEVING, AARON		4517 KNOLL RIDGE DR	ALEDO	TX	76008
1477	SHIFLET, VERONICA		3008 ANTLER POINT DR	FORT WORTH	TX	76108
1478	SHIPLEY, JOHN		3805 LINKMEADOW DR	ALEDO	TX	76008
1479	SHIRLINN LTD		9524 CAMP BOWIE WEST BLVD	FORT WORTH	TX	76116
1480	SHOCKEY, HEATHER		3005 ANTLER POINT DR	FORT WORTH	TX	76108
1481	SHONWOOD INC		8420 GLADYS CT	FORT WORTH	TX	76116
1482	SHORT, ERIC B		5106 DUFFERIN ST	ARLINGTON	TX	76016
1483	SHRUM, JOHNNY		4112 LINKMEADOW DR	ALEDO	TX	76008-3563
1484	SHURLEY, LARISSA		9924 FRESSIA LN	FORT WORTH	TX	76108
1485	SIFUENTES, JOHAN		3100 COYOTE CANYON TRL	FORT WORTH	TX	76108
1486	SIKES, JEREMY C		9908 HENNA LN	FORT WORTH	TX	76108
1487	SIKMA, WILLIAM J		10100 CHAPEL HILL CT	FORT WORTH	TX	76116-1202
1488	SILJEGOVIC, DEJAN		10141 CHAPEL RIDGE DR	FORT WORTH	TX	76116
1489	SIMMONS, CHAS W		11817 WINDVILLE LN	ALEDO	TX	76008-3685
1490	SIMMONS, JANIS		PO BOX 121067	FORT WORTH	TX	76121
1491	SIMPSON, MYRA		3133 CARIBOU FALLS CT	FORT WORTH	TX	76108
1492	SINGLETON, JAMES E		3161 CARIBOU FALLS CT	FORT WORTH	TX	76108
1493	SISTRUNK, JOYCE MARIE		3741 DEVONAIRE DR	ALEDO	TX	76008-3523
1494	SKELTON, DARYL		3816 BEN CREEK CT	ALEDO	TX	76008-3608
1495	SKOCZLAS, ANGELA		128 SILVER HILL CT	FORT WORTH	TX	76108
1496	SLAYTER, KENNETH T		3905 SNOW CREEK DR	ALEDO	TX	76008-3593
1497	SLOAN, KATHRYN VANDERFORD		4209 HOLLOW CREEK CT	ALEDO	TX	76008-5213
1498	SMART, JARVIS		2908 WAKECREST DR	FORT WORTH	TX	76108
1499	SMELLEY, SHIRLEY		11629 VIRGINIA WAY CT	FORT WORTH	TX	76008
1500	SMETHERS, CLAUDE L		9728 SANTA MONICA DR	FORT WORTH	TX	76116-5928
1501	SMETHERS, MARSHA		9728 SANTA MONICA DR	FORT WORTH	TX	76116
1502	SMILES, JULIETTE		3744 BEN CREEK CT	ALEDO	TX	76008-3607
1503	SMITH, BRADFORD H		11632 NORTHVIEW DR	ALEDO	TX	76008-5205
1504	SMITH, DAVID L		4108 LINKLEA DR	ALEDO	TX	76008-3559
1505	SMITH, FRANKIE J P		11817 BLUE CREEK DR	ALEDO	TX	76008
1506	SMITH, GARY		3060 WAKECREST DR	FORT WORTH	TX	76108
1507	SMITH, HUNTER		3104 SAN JACINTO DR	FORT WORTH	TX	76116-5914
1508	SMITH, JOHN A		4008 LINKCREST DR W	ALEDO	TX	76008-3540
1509	SMITH, RICHARD E		4408 KNOLL RIDGE DR	ALEDO	TX	76008-5233
1510	SMITH, RILEY		3809 DEVONAIRE DR	ALEDO	TX	76008-3522
1511	SMITH, TIMOTHY		11708 WIND CREEK CT	ALEDO	TX	76008-3681
1512	SMITHHART, MARIAH		11525 BLUE CREEK DR	ALEDO	TX	76008
1513	SMOAK, KEVIN		3024 WISPY TR	FORT WORTH	TX	76108
1514	SNEED, KENNETH N		3800 SNOW CREEK DR	ALEDO	TX	76008-3589
1515	SNELL, C E		6805 CAMINO CT	FORT WORTH	TX	76126-2303
1516	SNELSON, ROY		3828 LINKCREST DR W	ALEDO	TX	76008
1517	SOLER, DAVID		4645 SW 128TH AVE	MIAMI FL	FL	33175-4643
1518	SOLIS, JEFF		3016 YOAKUM ST	FORT WORTH	TX	76108
1519	SOLORZANO, ESTEVAN		10069 CHAPEL OAK TR	FORT WORTH	TX	76116
1520	SOMERSET-LOST CREEK GOLF LTD		4101 LOST CREEK BLVD	ALEDO	TX	76008-3665
1521	SONG, KEE YOU		925 WINCHESTER DR	SOUTHLAKE	TX	76092
1522	SOYSTER, BONNIE L		3129 FLORIAN LN	FORT WORTH	TX	76108-6518
1523	SPANGLER, KAYLENE		27293 NICOLE DR	LAGUNA NIGUEL	CA	92677
1524	SPEAK, GLORIA		11705 PINE CREEK CT	ALEDO	TX	76008
1525	SPENCER, RAYMOND		11604 WIND CREEK CT	ALEDO	TX	76008-3680
1526	SPOTTS, RODNEY W		4424 FAIR RIDGE DR	ALEDO	TX	76008-3636
1527	SPR SUB LLC		1717 MAIN ST SUITE 2000	DALLAS	TX	75201
1528	SPROLES, COURTNEY		3908 LINKMEADOW DR	ALEDO	TX	76008-3561
1529	SQUALLS, LARRY		10540 WILD MEADOW WAY	FORT WORTH	TX	76108
1530	SRIYARANYA, PRAPAIPORN		4212 LINKHILL CT	ALEDO	TX	76008-3546
1531	SRP SUB LLC		1717 MAIN ST SUITE 2000	DALLAS	TX	75201
1532	STANFIELD, JANICE K		4524 FAIR CREEK TERR	ALEDO	TX	76008-5201
1533	STANSBURY, JAMES		10525 HARTLEY LN	FORT WORTH	TX	76108
1534	STEGMAN, JAMES EDWARD		10176 CHAPEL SPRINGS TR	FORT WORTH	TX	76116-1251
1535	Steve Blondell	Leonard Golf Links	3200 Chapel Creek Blvd	FORT WORTH	TX	76116
1536	STEVENS, JEFFREY		3025 YOAKUM ST	FORT WORTH	TX	76108
1537	STEVENS, JOE M		3745 BEN CREEK CT	ALEDO	TX	76008-3604
1538	STEWART, TIFFANY D		12440 DEEDS CT	AZLE	TX	76020-5622

#	NAME	COMPANY	ADDRESS	CITY	STATE	ZIP
1539	STEWART, WILLIAM G		3921 LOST CREEK BLVD	ALEDO	TX	76008-3667
1540	STILES, ROBERT E		11905 CLOVITE CT	ALEDO	TX	76008-3509
1541	STINSON, BRANDON		10108 CHAPEL OAK TR	FORT WORTH	TX	76116
1542	STINSON, DAVID		4009 SNOW CREEK DR	ALEDO	TX	76008-3592
1543	STITZER, WILLIAM A		3817 LINKLEA DR	ALEDO	TX	76008-3555
1544	STOBB, JOHN		3463 CHAPEL POINTE TR	FORT WORTH	TX	76116-1205
1545	STONE, PAULA		3917 SNOW CREEK DR	ALEDO	TX	76008-3593
1546	STOWE, BETTY		3459 RANCH VIEW CT	FORT WORTH	TX	76109
1547	STRICKLAND, JENNIFER		9900 HENNA LN	FORT WORTH	TX	76108-6502
1548	STRICKLAND, RAE M		4616 MARSALIS ST	FORT WORTH	TX	76117-6315
1549	STRICKLAND, TIMOTHY		11921 BLUE CREEK DR	ALEDO	TX	76008
1550	STRITTMATTER, LAWRENCE D		7065 F BAR TR	ALEDO	TX	76008-3628
1551	STROUD, CARL A		530 DIAMOND BAR TR	ALEDO	TX	76008-3620
1552	STUCKEY, JONATHAN R		10508 HORN FROG ST	FORT WORTH	TX	76108-8911
1553	SUBASH, MUTHIAH		4516 CADILLAC DR	PLANO	TX	75024
1554	SULLIVAN, JAMES H		3801 SNOW CREEK DR	ALEDO	TX	76008-3594
1555	SULLIVAN, MICHAEL		12923 MARRON DR	CYPRESS	TX	77429
1556	Susan Patterson	Cox McLain Environmental Consulting	1710 S. Dairy Ashford Rd. #110	HOUSTON	TX	77077
1557	SUSTAITA, MARIO		3136 CARIBOU FALLS CT	FORT WORTH	TX	76108
1558	SUSTAITA, RIGOBERTO		3064 WAKECREST DR	FORT WORTH	TX	76108
1559	SUTTON, DAVID		3164 CARIBOU FALLS CT	FORT WORTH	TX	76108
1560	SVITKO, JAMES M		10132 CHAPEL RIDGE DR	FORT WORTH	TX	76116-1290
1561	SVPT TRUST		2426 KENWOOD AVE	SAN JOSE	CA	95128
1562	SWANSON, VICTORIA		11914 AVERETTE CT	ALEDO	TX	76008
1563	SWARTZ, JEFFREY		2916 WISPY TR	FORT WORTH	TX	76108
1564	SWEIGART, STEVEN		10184 CHAPEL SPRINGS TR	FORT WORTH	TX	76116-1251
1565	SWH 2017-1 BORROWER LP		1717 MAIN ST STE 2000	DALLAS	TX	75201
1566	SWINK, JOHN E		3328 CHAPEL WOOD CT	FORT WORTH	TX	76116-1226
1567	SWNG2018 LLC		9820 CAMP BOWIE WEST BLVD	FORT WORTH	TX	76116
1568	SYKES, ANDREW P		340 HORSESHOE TR W	ALEDO	TX	76008-3651
1569	T & D SYSTEMS INC		12239 BOD DR	ALEDO	TX	76008-3597
1570	TADLOCK, JAY T		3709 LOST CREEK BLVD	ALEDO	TX	76008-3669
1571	TAH MS BORROWER LLC		PO BOX 15087	SANTA ANA	CA	92735-87
1572	TAPIA, ALMA		3112 SAN JACINTO DR	FORT WORTH	TX	76116-5914
1573	TAPIA, ANTONIO		10509 HORN FROG ST	FORT WORTH	TX	76108-8911
1574	TARRANT CONCRETE CO INC		PO BOX 6194	FORT WORTH	TX	76115-194
1575	TASCONE, BRIGITTE A.		3116 COYOTE CANYON TR	FORT WORTH	TX	76108
1576	TAYLOR, DEMARKUS D.		10612 HARTLEY LN	FORT WORTH	TX	76108
1577	TAYLOR, ELLA		3353 CHAPEL RIDGE WAY	FORT WORTH	TX	76116-1224
1578	TAYLOR, ELSIE JANE		4512 FAIR CREEK TERR	ALEDO	TX	76008-5201
1579	TAYLOR, JAMES W		9512 SANTA MONICA DR	FORT WORTH	TX	76116-5924
1580	TAYLOR, MILTON E		12009 LINKHILL DR	ALEDO	TX	76008-3551
1581	TAYLOR, SAMUEL		4109 LINKLEA DR	ALEDO	TX	76008-3552
1582	TAYLOR, TANEIKA		9924 AMARYLLIS LN	FORT WORTH	TX	76108
1583	TAYLOR, TONY		4240 FAIR RIDGE DR	ALEDO	TX	76008-3634
1584	TERRAZAS, GUILLERMO		10101 CHAPEL OAK TR	FORT WORTH	TX	76116-1232
1585	TERRELL, DANNY O		11521 BLUE CREEK DR	ALEDO	TX	76008-3614
1586	TEVERBAUGH, PATRICK		10032 CHAPEL ROCK DR	FORT WORTH	TX	76116
1587	Thaddeus (Tad) B. Bird	All Saints' Episcopal School	9700 Saints Cir	FORT WORTH	TX	76108
1588	THE G.L CARPENTER FAMILY LP		9610 SANTA MONICA DR	FORT WORTH	TX	76116
1589	THEOBALD, SORAYA		3313 CHAPLEWOOD CT	FORT WORTH	TX	76116
1590	Thomas Jones	Lost Creek Estates	P.O. Box 123631	FORT WORTH	TX	76121
1591	THOMAS, FRANK RAY		3800 LOST CREEK BLVD	ALEDO	TX	76008-3655
1592	THOMAS, LOREN		3201 WESTLAND AVE	FORT WORTH	TX	76108
1593	THOMAS, RYAN RAYMOND		3728 DEVONAIRE DR	ALEDO	TX	76008-3516
1594	THOMAS, VIRGINIA LOTT		4001 LINKLEA DR	ALEDO	TX	76008-3553
1595	THOMPSON, BUCK		3816 LOST CREEK BLVD	ALEDO	TX	76008-3655
1596	THOMPSON, EULAN		4113 LINKMEADOW DR	ALEDO	TX	76008
1597	THOMPSON, LEANNA E		3809 SNOW CREEK DR	ALEDO	TX	76008-3594
1598	THOMPSON, MARY		4001 LOST CREEK BLVD	ALEDO	TX	76008
1599	THOMPSON, STEPHEN		4408 FAIR RIDGE DR	ALEDO	TX	76008-3636
1600	THOMPSON, VINCENT		3817 LINKMEADOW DR	ALEDO	TX	76008-3569
1601	THOMS, DON		3721 BEN CREEK CT	ALEDO	TX	76008-3604
1602	THORNTON, LOUIS		10124 CHAPEL OAK TR	FORT WORTH	TX	76116-1243
1603	THORPE, VERNELL HOOD		9609 SANTA CLARA DR	FORT WORTH	TX	76116-5919
1604	THURWANGER, DANIEL E		4121 LINKLEA DR	ALEDO	TX	76008
1605	TIDWELL, JIMMY L		11712 WIND CREEK CT	ALEDO	TX	76008-3681
1606	TILLERY, JAMES EDWILN		1297 HILL RD	SPRINGTOWN	TX	76082-2309
1607	TIMPSON, JOHANNE COBB		3757 BEN CREEK CT	ALEDO	TX	76008-3604
1608	TIPTON, JOE N		3813 SNOW CREEK DR	ALEDO	TX	76008-3594
1609	TISDALE, CINDY V		11937 NORTHVIEW DR	ALEDO	TX	76008-5254
1610	TISDALE, MARY		3816 LINKLEA DR	ALEDO	TX	76008
1611	TOMSING, GILBERTO		10137 CHAPEL HILL CT	FORT WORTH	TX	76116-1287
1612	TONN, MICHAEL		4101 LINKMEADOW DR	ALEDO	TX	76008
1613	TORRES, SONIA		3152 CARIBOU FALLS CT	FORT WORTH	TX	76108
1614	TOSTADO, JESUS		10600 HARTLEY LN	FORT WORTH	TX	76108
1615	TOVAR, JORGE		3141 ANTLER POINT DR	FORT WORTH	TX	76108

#	NAME	COMPANY	ADDRESS	CITY	STATE	ZIP
1616	TOWNSEND, CORBY R		3020 YOAKUM ST	FORT WORTH	TX	76108
1617	TRAN, JAMES VAN		4070 GILMORE ST	FORT WORTH	TX	76111-7013
1618	TREJO, GUADALUPE E		10608 HARTLEY LN	FORT WORTH	TX	76108
1619	TRENTHAM, JAMES H		3020 WISPY TRL	FORT WORTH	TX	76108
1620	TREVINO, IRIS		2937 WISPY TR	FORT WORTH	TX	76108-8902
1621	TRINIDAD, ROBERTO		182 RAINBOW DR #8274	LIVINGSTON	TX	77399
1622	TRUJILLO, MARIO H		460 DIAMOND BAR TR	ALEDO	TX	76008-3619
1623	TRUSSELL, BRADY D		10528 WILD MEADOW WAY	FORT WORTH	TX	76108
1624	TRUTH ASSURANCE MINISTRIES INC		9620 SANTA MONICA DR	FORT WORTH	TX	76116-5926
1625	TSOU, SHENG Y		4027 BLAIR RIDGE DR	CHINO HILLS	CA	91709-4940
1626	TUCKER, DALLAS KIRBIE		9601 SANTA CLARA DR	FORT WORTH	TX	76116
1627	TUCKER, JAYLON		2933 WHITETAIL CHASE DR	FORT WORTH	TX	76108
1628	TUCKER, WILLIAM A		4000 SNOW CREEK DR	ALEDO	TX	76008-3591
1629	TUGGLE, DONNA		3048 WAKECREST DR	FORT WORTH	TX	76108
1630	TULLOS, AUSTIN		2920 COYOTE CANYON TRL	FORT WORTH	TX	76108
1631	TULLOUS, WILLIAM E		3736 BEN CREEK CT	ALEDO	TX	76008-3607
1632	TURCIOS, LUIS		2904 WISPY TR	FORT WORTH	TX	76108
1633	TURNOCK, GARY LEWIS		3825 LINKMEADOW DR	ALEDO	TX	76008
1634	TXI OPERATIONS LP		PO BOX 8040	FORT WAYNE	IN	46898
1635	TYLER, HEATHER		9929 AMARYLLIS LN	FORT WORTH	TX	76108-6507
1636	TYLER, JEFFREY		2944 WISPY TR	FORT WORTH	TX	76108-8901
1637	TYREE, NICHOLAS		9521 SANTA MONICA DR	FORT WORTH	TX	76116
1638	UGLADE, LOUIS		4232 HOLLOW CREEK CT	ALEDO	TX	76008-5208
1639	UNDERWOOD, OLIVER G		8928 CREST WOOD DR	FORT WORTH	TX	76179-4022
1640	UNDERWOOD, TRACY HIGGINS		11316 NORTHVIEW DR	ALEDO	TX	76008-3687
1641	URIAS, ANGEL		3057 WAKECREST DR	FORT WORTH	TX	76108
1642	US SFE ASSET COMPANY 2 LLC		5001 PLAZA ON THE LAKE STE 200	AUSTIN	TX	78746
1643	VAJ ZANDT, JACK		3000 COYOTE CANYON TRL	FORT WORTH	TX	76108
1644	VAKENZUELA, RYAN		10628 HARTLEY LN	FORT WORTH	TX	76108
1645	VALDEZ, JOSE L		2917 COYOTE CANYON TR	FORT WORTH	TX	76108
1646	VALENTINE, CARLA		4233 LOST CREEK BLVD	ALEDO	TX	76008
1647	VALLE, JESUS		10105 CHAPEL GLEN TERR	FORT WORTH	TX	76116-1293
1648	VAN HOOSER, CYNTHIA		4528 FAIR CREEK TERR	ALEDO	TX	76008-5201
1649	VANKAWALA, RAJENDRA C		2724 VELA	GRAND PRAIRIE	TX	75054-5537
1650	VANLANDINGHAM, HELEN		4125 LINKWOOD DR	ALEDO	TX	76008-3577
1651	VANNOY, LINDSAY		9900 AMARYLLIS LN	FORT WORTH	TX	76108
1652	VARGAS, RICHARD		9522 SANTA MONICA DR	FORT WORTH	TX	76116
1653	VASQUEZ, CRYSTAL		3113 CARIBOU FALLS CT	FORT WORTH	TX	76108
1654	VASQUEZ, HOMER		3141 CARIBOU FALLS CT	FORT WORTH	TX	76108
1655	VASQUEZ, ROSA M		9916 AMARYLLIS LN	FORT WORTH	TX	76108
1656	VASUDEVAN, MURALIDHARAN		4444 BIG SKY DR	PLANO	TX	75024
1657	VAZQUEZ, SERGIO		4004 LINKMEADOW DR	ALEDO	TX	76008-3562
1658	VEGA, KEN G		11701 PINE CREEK CT	ALEDO	TX	76008-3673
1659	VELEZ, PEDRO M		9912 FRESSIA LN	FORT WORTH	TX	76108
1660	VERA, CARMEN		3025 WHITETAIL CHASE DR	FORT WORTH	TX	76108
1661	VERA, OSCAR		9730 SANTA MONICA DR	FORT WORTH	TX	76116-5928
1662	VEST, DEMPSEY D		3820 DEVONAIRE DR	ALEDO	TX	76008-3517
1663	VICKERS, PHILIP		3916 LOST CREEK BLVD	ALEDO	TX	76008-3656
1664	VIECK, TIMOTHY		10100 CHAPEL ROCK DR	FORT WORTH	TX	76116
1665	VIERA, JAMES		10085 CHAPEL OAK TR	FORT WORTH	TX	76116-1235
1666	VILLALOBOS, JOSHUA		9532 SANTA CLARA DR	FORT WORTH	TX	76108
1667	VILLEGAS, JOSE A		10121 CHAPEL GLEN TERR	FORT WORTH	TX	76116-1293
1668	VILLEGAS, OSCAR		3916 LINKCREST DR W	ALEDO	TX	76008-3539
1669	VINTIMILLA, CAMILA		10132 CHAPEL SPRINGS TRL	FORT WORTH	TX	76116
1670	VITAL, MARILYN		10217 WINKLER DR	FORT WORTH	TX	76108-4977
1671	VITAL, MICHAEL		3021 ANTLER POINT DR	FORT WORTH	TX	76108
1672	VOELKER, FLORINE J		4332 LOST CREEK BLVD	ALEDO	TX	76008-3660
1673	WADE, ADRIANNE NADINE		3232 FLORIAN LN	FORT WORTH	TX	76108-6547
1674	WADLEIGH, KIP K		4425 FAIRWAY VIEW DR	ALEDO	TX	76008-5236
1675	WADLINGTON, BRANDON E		10616 HARTLEY LN	FORT WORTH	TX	76108
1676	WAGNER, DAVID		3000 ANTLER POINT DR	FORT WORTH	TX	76108
1677	WAGNER, STEPHEN		11709 WIND CREEK CT	ALEDO	TX	76008-3682
1678	WALKER, STEPHEN		3205 FLORIAN LN	FORT WORTH	TX	76108-6548
1679	WALL, KENNETH		3924 LINKLEA DR	ALEDO	TX	76008-3557
1680	WALSH RANCH LP		500 W 7TH ST STE 1007	FORT WORTH	TX	76102-4732
1681	WALSH, STACY		2921 EARLY FAWN CT	FORT WORTH	TX	76108-9128
1682	WALTER, JAMES P		8012 COUNTY ROAD 804	BURLESON	TX	76028-2032
1683	WANG, BU GUEY		11841 WINDVILLE LN	ALEDO	TX	76008-3685
1684	WARD, KELLIE		2924 WHITETAIL CHASE DR	FORT WORTH	TX	76108
1685	WARD, MARK		4540 KNOLL RIDGE DR	ALEDO	TX	76008
1686	WARE, CAMERON L		PO BOX 16426	FORT WORTH	TX	76162-426
1687	WARFORD, PAMELA K		10120 CHAPEL HILL CT	FORT WORTH	TX	76116-1202
1688	WARNER, BRADFORD E		3709 SNOW CREEK DR	ALEDO	TX	76008-3595
1689	WARNER, DONALD		11709 PINE CREEK CT	ALEDO	TX	76008
1690	WASHABAUGH, TERESA		11704 WIND CREEK CT	ALEDO	TX	76008-3681
1691	WASHINGTON, DONYALE		10112 CHAPEL ROCK DR	FORT WORTH	TX	76116-1248
1692	WATERS, RICHARD O		4417 FAIRWAY VIEW DR	ALEDO	TX	76008-5236

#	NAME	COMPANY	ADDRESS	CITY	STATE	ZIP
1693	WEAVER, GEORGE LEE		11225 NORTHVIEW DR	ALEDO	TX	76008-5206
1694	WEAVER, JAMES C		3360 CHAPEL WOOD CT	FORT WORTH	TX	76116-1227
1695	WEBB, SAMMY		4449 KNOLL RIDGE DR	FORT WORTH	TX	76008
1696	WEBBER, SHERRY		3916 LINKMEADOW DR	ALEDO	TX	76008
1697	WEBSTER, TODD		4525 KNOLL RIDGE DR	ALEDO	TX	76008
1698	WEBSTER, VALERIE		11713 NORTHVIEW DR	ALEDO	TX	76008
1699	WEESE, SANDRA		11717 WINDVILLE LN	ALEDO	TX	76008-3686
1700	WEGHORST, MARK		11909 DACCA CT	ALEDO	TX	76008
1701	WEID, ROSEMARY CECILIA		8412 RAYMOND AVE	FORT WORTH	TX	76108
1702	WEISE, ROBERT D		4432 FAIR CREEK TERR	ALEDO	TX	76008-5200
1703	WELDON, LLOYD K		PO BOX 34441	FORT WORTH	TX	76162
1704	WELGE, WILLIAM G		3248 FLORIAN LN	FORT WORTH	TX	76108-6547
1705	WELLMAN, MARY L TR		PO BOX 2050	FORT WORTH	TX	76113-2050
1706	WELLMAN, MARY L TR		2120 RIDGMAR BLVD STE 14	FORT WORTH	TX	76116-2200
1707	WELSH, ROBERT E		3611 VERDA VISTA CT E	ALEDO	TX	76008
1708	WESTLAND HEIGHTS BAPTIST CH		9700 SANTA PAULA DR	FORT WORTH	TX	76116-5934
1709	WESTPOINT, HUBERT		10068 CHAPEL RIDGE DR	FORT WORTH	TX	76116-1230
1710	WESTSHIRE PROPERTIES INC		4800 BENBROOK BLVD	BENBROOK	TX	76116-8893
1711	WHALLEY, BARBARA A		11912 RHULEN CT	ALEDO	TX	76008-3586
1712	WHEELER, MARK		2916 WAKECREST DR	FORT WORTH	TX	76108-6997
1713	WHITE, ALICE		11908 METMORA CT	ALEDO	TX	76008
1714	WHITE, MARCIA L		4003 LINKWOOD DR	ALEDO	TX	76008
1715	WHITE, OPIE W		4325 FAIR RIDGE DR	ALEDO	TX	76008-3632
1716	WHITE, PAMELA		3137 COYOTE CANYON TRL	FORT WORTH	TX	76108
1717	WHITE, SHAWN		3917 LINKMEADOW DR	ALEDO	TX	76008-3568
1718	WHITE, WILLIAM M		4317 FAIR RIDGE DR	ALEDO	TX	76008-3632
1719	WHITENER, EDWARD		2916 EARLY FAWN CT	FORT WORTH	TX	76108
1720	WHITESIDE, DEON O		10104 CHAPEL ROCK DR	FORT WORTH	TX	76116-1247
1721	WICKERHAM, COUTLER A		3036 WAKECREST DR	FORT WORTH	TX	76108
1722	WIGGINS, JERRY A		10104 CHAPEL GLEN TERR	FORT WORTH	TX	76116-1292
1723	WILCOX, FRED PHILLIP		3804 LOST CREEK BLVD	ALEDO	TX	76008-3655
1724	WILEY, ROBERT		11924 NORTHVIEW DR	FORT WORTH	TX	76008
1725	WILKERSON, GREGORY		3704 SNOW CREEK DR	ALEDO	TX	76008
1726	WILKINS, JULIE		3820 SNOW CREEK DR	ALEDO	TX	76008-3589
1727	WILLEMS, KRISTIAN		3033 WAKECREST DR	FORT WORTH	TX	76108
1728	WILLHITE, BOBBY		11725 PINE CREEK CT	ALEDO	TX	76008-3673
1729	WILLIAMS, BARBARA		4036 DEVONAIRE DR	ALEDO	TX	76008-3519
1730	WILLIAMS, DIANNE P		4126 LINKCREST DR W	ALEDO	TX	76008
1731	WILLIAMS, DOVIE		9614 SANTA MONICA DR	FORT WORTH	TX	76116-5926
1732	WILLIAMS, FLOYD		3232 ANTLER POINT DR	FORT WORTH	TX	76108
1733	WILLIAMS, JEFF		10145 CHAPEL RIDGE DR	FORT WORTH	TX	76116-1291
1734	WILLIAMS, LAUREN		3008 COYOTE CANYON TR	FORT WORTH	TX	76108
1735	WILLIAMS, PRINCETON E		3341 CHAPEL RIDGE WAY	FORT WORTH	TX	76116-1224
1736	WILLIAMS, ROBERT		10553 HORN FROG ST	FORT WORTH	TX	76108
1737	WILLIAMS, ROY D		3913 LINKLEA DR	ALEDO	TX	76008-3554
1738	WILLIAMS, SHEILA		11848 RIVER VIEW WAY	ALEDO	TX	76008-3675
1739	WILSON, CHARLES J EST		3913 LINKMEADOW DR	ALEDO	TX	76008-3568
1740	WILSON, SAMELLA		3409 CHAPEL POINTE TR	FORT WORTH	TX	76116-1205
1741	WIMPFHEIMER, MICHAEL		942 COUNTRY CLUB DR	TEANECK	NJ	7666
1742	WINSTAR CONTRACTORS LP		9728 CAMP BOWIE BLVD W	FORT WORTH	TX	76116
1743	WINTER, WESLEY		4509 KNOLL RIDGE DR	ALEDO	TX	76008-5242
1744	WISE, CARMEN		9521 SANTA CLARA DR	FORT WORTH	TX	76116-5917
1745	WOLF, CHRISTOPHER		10529 HORN FROG ST	FORT WORTH	TX	76108
1746	WOLLAM, KEVIN		3133 FLORIAN LN	FORT WORTH	TX	76108
1747	WOOD, BILLY FRANK		9717 SANTA MONICA DR	FORT WORTH	TX	76116-5927
1748	WOOD, GUY		400 INWOOD ST	BENBROOK	TX	76126
1749	WOODARD, CATHY		3824 BEN CREEK CT	ALEDO	TX	76008-3608
1750	WOODS, JERALD D		11841 RIVER VIEW WAY	ALEDO	TX	76008-3676
1751	WOODS, TERESA D		545 DIAMOND BAR TR	ALEDO	TX	76008-3621
1752	WORRELL, DONNA A		4501 FAIRWAY VIEW DR	ALEDO	TX	76008
1753	WORTH, LEE D		4113 LINKWOOD DR	ALEDO	TX	76008-3577
1754	WRIGHT, CHARLES A		10616 KIOWA TR W	FORT WORTH	TX	76108-4249
1755	WRIGHT, REGAN E		1918 MARIGOLD AVE	FORT WORTH	TX	76111
1756	WRUCHA, JERRY		11701 WINDVILLE LN	ALEDO	TX	76008-3686
1757	WUBS, TRICIA		2912 WAKECREST DR	FORT WORTH	TX	76108-6997
1758	WYATT, BRENDA KAY		9526 SANTA CLARA DR	FORT WORTH	TX	76116-5918
1759	WYCO GROUP LP		303 CHANDLER DR	ALEDO	TX	76008-2709
1760	Y, KYLE V		10121 CHAPEL OAK TR	FORT WORTH	TX	76116-1234
1761	YACHNIK, NAOMI		10104 CHAPEL SPRINGS TRL	FORT WORTH	TX	76116
1762	YAKOVUK, LESYA		3128 ANTLER POINT DR	FORT WORTH	TX	76108
1763	YARBOROUGH, TIFFANY		10137 CHAPEL OAK TR	FORT WORTH	TX	76116-1234
1764	YEARY, DOROTHY J		11621 BLUE CREEK DR	ALEDO	TX	76008-3613
1765	YEGANEGI, FARIMA NICHOLE		PO BOX 54007	SAN JOSE	CA	95154-7
1766	YIM, CHIN SUK		3117 FLORIAN LN	FORT WORTH	TX	76108-6518
1767	YORK, JAMES E		4401 FAIR RIDGE DR	ALEDO	TX	76008-3631
1768	YOUNG, AMANDA M		2916 YOAKUM ST	FORT WORTH	TX	76108
1769	YOUNG, ANNETTE		3025 WISPY TR	FORT WORTH	TX	76108-8904

#	NAME	COMPANY	ADDRESS	CITY	STATE	ZIP
1770	YOUNG, BYRON		3721 DEVONAIRE DR	ALEDO	TX	76008-3523
1771	YOUNG, JARED T		10041 CHAPEL ROCK DR	FORT WORTH	TX	76116-1246
1772	YOUNG, JOHN G		11416 NORTHPOINTE CT	ALEDO	TX	76008
1773	YOUNG, LISA B		4417 FAIR CREEK TERR	ALEDO	TX	76008-5203
1774	YOUNG, MICHAEL A		509 BAR X TR	ALEDO	TX	76008-3602
1775	YOUNG, SHELBA		3016 ANTLER POINT DR	FORT WORTH	TX	76108
1776	ZAK, LEONARD		4556 KNOLL RIDGE DR	ALEDO	TX	76008
1777	ZAMBRANO, ANTONIO		10116 CHAPEL OAK TR	FORT WORTH	TX	76116-1243
1778	ZARATE, JOSE		4508 KNOLL RIDGE DR	ALEDO	TX	76008
1779	ZEIBER, MICHELLE		3228 FLORIAN LN	FORT WORTH	TX	76108-6547
1780	ZELAYA, RUTH N		2917 WHITETAIL CHASE DR	FORT WORTH	TX	76108
1781	ZIEGLER, DANIEL W		11617 NORTHVIEW DR	ALEDO	TX	76008-5209
1782	ZIEMIAN, BRENT		539 DIAMOND BAR TRL	ALEDO	TX	76008
1783	ZIEMIAN, JOSEPH		539 DIAMOND BAR TRL	ALEDO	TX	76008
1784	ZIEMIAN, JOSEPH BRENT		PO BOX 810	ALEDO	TX	76008
1785	ZILAR, RICHARD L		3720 BEN CREEK CT	ALEDO	TX	76008-3607
1786	ZIMMERMAN, WINTON		11400 NORTHVIEW DR	ALEDO	TX	76008-3688
1787	ZIMMERMANN, CAROLYN		12029 LINKCREST DR S	ALEDO	TX	76008-3531
1788	ZUBAIR, OPEYEMI A		10408 WAGON RUT CT	FORT WORTH	TX	76108
1789		City of White Settlement	8900 Clifford Street	WHITE SETTLEMENT	TX	76108
1790		Game On Sports Complex	2600 Alemeda Drive	FORT WORTH	TX	76108
1791		Lockheed Martin Corporation	1 Lockheed Boulevard	FORT WORTH	TX	76108
1792		Naval Air Station Fort Worth Joint Reserv	1510 Chennault Ave	FORT WORTH	TX	76113
1793		Waste Management - Westside Transfer	12280 West Freeway	ALEDO	TX	76008
1794		Normandale Baptist Church	2001 Chapel Creek Blvd	FORT WORTH	TX	76108
1795		HOLT Truck Centers Fort Worth	549 W Loop 820 N	FORT WORTH	TX	76108
1796		White Settlement Police Department	8900 Clifford St	WHITE SETTLEMENT	TX	76108
1797		Catholic Diocese of Fort Worth	800 W Loop 820 S,	FORT WORTH	TX	76108
1798		Leonard Middle School	8900 Chapin Rd	FORT WORTH	TX	76116
1799		Western Hills Church of Christ	8800 Chapin Rd	FORT WORTH	TX	76116
1800		Lockheed Martin Corporation	1 Lockheed Boulevard	FORT WORTH	TX	76108

You're Invited!

OPEN HOUSE PUBLIC MEETING
I-30 from Linkcrest Drive to I-820

Wednesday
Dec. 5, 2018

Covenant Classical School
1701 Wind Star Way
Fort Worth, TX 76108

Open House
6 - 8 p.m.

Your input is needed regarding the proposed improvements to I-30. The Texas Department of Transportation invites you to attend an open house on Wednesday, Dec. 5, 2018 at Covenant Classical School in Fort Worth. You may attend anytime between the hours of 6 - 8 p.m.

You will be able to view layouts showing the proposed alternative designs and project personnel will be available to answer questions. The public meeting will be an open house format, allowing visitors to come and go at their availability.

Si tiene preguntas, comentarios o tiene necesidades especiales de comunicación o alojamiento, comuníquese con: Herman "Doane" Tarin, P.E. en Herman.Tarin@txdot.gov o (817) 370-6500.

The environmental review, consultation, and other actions required by applicable Federal environmental laws for this project are being, or have been, carried-out by TxDOT pursuant to 23 U.S.C. 327 and a Memorandum of Understanding dated December 16, 2014, and executed by FHWA and TxDOT.

Texas Department of Transportation
2501 SW Loop 820
Fort Worth, TX 76133

OPEN HOUSE FOR

I-30 from Linkcrest Drive

to I-820

If you have questions, comments or have special communication and/or accommodation needs, please contact:

Herman "Doane" Tarin, P.E.
Project Manager
(817) 370-6500
Herman.Tarin@txdot.gov

D. Sign-in Sheets

1. Elected Officials

Elected Officials Sign-In Sheet
CSJ: 1068-01-214
I-30 from Linkcrest Drive to I-820
Public Meeting | Wednesday, Dec. 5, 2018 | Open House from 6 - 8 p.m.

Name	Title	City, County, or District You Represent
Jim Cansey	City Council Place 4	Annetta, Parker County
Gregg Geesa	W.S. Place 5	White Settlement, Tarrant

The environmental review, consultation, and other actions required by applicable Federal environmental laws for this project are being, or have been, carried-out by TxDOT pursuant to 23 U.S.C. 327 and a Memorandum of Understanding dated December 16, 2014, and executed by FHWA and TxDOT.

2

2. Public

Public Sign-In Sheet
CSJ: 1068-01-214
I-30 from Linkcrest Drive to I-820
Public Meeting | Wednesday, Dec. 5, 2018 | Open House from 6 - 8 p.m.

Name	Representing	Mailing Address	Phone Number
George Allen	Property Owner	4301 Lost Creek Bl	817991 4259
Steve Schaefer	Prop Owner	1301 Camp Bowie West Blvd 76008	817-996-5731
CHUCK STARK	SELF	6221 Southwest Blvd FW 76132	817-231-8100
Cecil + Kathy Epling	Self	3625 Bear Creek Ct 76108	817-292-3195
Jonathan Gardea	Self	5910 W. Plano, Plano, Plano	682-667-8176
Lee Clements	Self	11316 Northpointe Ct.	817 821 1485
LORA Elliott	self	7884 F BAR TR	817-244-1786
Hood family	self	10125 Mt Pheasant FW, TX 76108	361-246-92660
JOHN SHIPLEY	SELF	3805 Linkmeadow	817983-3250
Chuck & Sherry King	Self	11621 WIND Creek	817 244 1621
Mary [illegible]	Self	3816 Linklea	817-996-3055
Gary McMickin	BGE		214-448-5130
Gregg Stewart	Lost Creek	3921 Lost Creek Blvd	817 986 100

The environmental review, consultation, and other actions required by applicable Federal environmental laws for this project are being, or have been, carried-out by TxDOT pursuant to 23 U.S.C. 327 and a Memorandum of Understanding dated December 16, 2014, and executed by FHWA and TxDOT.

15

Public Sign-In Sheet
CSJ: 1068-01-214
I-30 from Linkcrest Drive to I-820
Public Meeting | Wednesday, Dec. 5, 2018 | Open House from 6 - 8 p.m.

Name	Representing	Mailing Address	Phone Number
PA Dreisbach		11601 Virginia Way CT Aledo 76008	
Michael Erwine		11447 Northpointe Ct	817-689-9780
Malcolm Laudan	WALSH	500 W. 7th Suite 1007 FW	817-335-3741
Stacey Gandrucko	WALSH	" "	" "
[illegible]		11841 Rivers Bend Way Aledo TX	8177936579
Hand Walsh	WASH		
Ken Frisble	MCD Partners	4814 Mill Creek Rd Dallas TX 75244	214.682.9001
MARTY LEONARD		1411 SHADY OAKS LN 76107	334-0306
Jeanice Kett		4208 Fair Ridge Dr 76008	806-282-4240

The environmental review, consultation, and other actions required by applicable Federal environmental laws for this project are being, or have been, carried-out by TxDOT pursuant to 23 U.S.C. 327 and a Memorandum of Understanding dated December 16, 2014, and executed by FHWA and TxDOT.

9

Public Sign-In Sheet
CSJ: 1068-01-214
I-30 from Linkcrest Drive to I-820
Public Meeting | Wednesday, Dec. 5, 2018 | Open House from 6 - 8 p.m.

Name	Representing	Mailing Address	Phone Number
Larry Straithmatte		PO Box 121787, 76121	817-560-2241
Nicole Carrillo	HNTB	2001 Bryan St. #1500 Dallas TX 75201	469-341-9436
Nancy Chapman		3708 Ben Creek Ct	817-560-4646
Christian Ellis		415 Quail Ridge Rd Aledo 76008	817 9200331
Phil Dupler	Trinity Metro	801 Cherry St. Ste. 850 76102	817 215 8701
Julio Ochoa		4124 Linkmeadow 76008	
David Jones	Self - Lost Creek	11833 Northview Drive Aledo, TX 76008	817-935-3582
Betty Collins BILL		4441 Fair Creek Terr.	817-560-1795
James & Brenda Berlog	Self	3801 Parkla 76008	817-773-8622
Ed + Betty Hammond	self - Lost Creek	4500 Fair Creek Terr Aledo, TX 76008	817-244-1958
Jim & Noreen Abel		4400 Fair Ridge Dr.	972-213-6848
John H. Muddy	Second Trust	2120 Ridgmar Blvd #14	817-732-1114
Kevin Kett	Self	4208 Fair Ridge Dr	806-290-0065
Kathy S. Lawrence	self	4024 Linkcrest Dr. W	817-343-8395

19

The environmental review, consultation, and other actions required by applicable Federal environmental laws for this project are being, or have been, carried-out by TxDOT pursuant to 23 U.S.C. 327 and a Memorandum of Understanding dated December 16, 2014, and executed by FHWA and TxDOT.

Public Sign-In Sheet
CSJ: 1068-01-214
I-30 from Linkcrest Drive to I-820
Public Meeting | Wednesday, Dec. 5, 2018 | Open House from 6 - 8 p.m.

Name	Representing	Mailing Address	Phone Number
Mandel Johnson			817-797-2977
[illegible]			
[illegible]			
Ron Carron			
[illegible]			
Walter J. Archey, Jr			817-244-3738
ROGER & CHERYL OMER		3925 SNOW CREEK, 76008	
James Johnson			

The environmental review, consultation, and other actions required by applicable Federal environmental laws for this project are being, or have been, carried-out by TxDOT pursuant to 23 U.S.C. 327 and a Memorandum of Understanding dated December 16, 2014, and executed by FHWA and TxDOT.

Public Sign-In Sheet
CSJ: 1068-01-214
I-30 from Linkcrest Drive to I-820
Public Meeting | Wednesday, Dec. 5, 2018 | Open House from 6 - 8 p.m.

Name	Representing	Mailing Address	Phone Number
Holman Harve	Community	4609 Palacio Dr., FW 76126	817-253-6971
TODD WEBSTER	LOST CREEK	4525 KNOLL RIDGE DR	8/9759307
Antje Crawford	Homestead		
Beth [illegible]	[illegible]	1608 [illegible] FTW	817-738-9355
Jeff Osmus	Vista West	10516 Unity Drive	817-929-6414
Charles Humphray	Lost Creek	11801 River View Way	281-744-3326
Gary Havener	Lost Creek	PO Box 121969	817-239-1717
BRITT LOGAN	THE HILLS COUPLE	6300 NE Loop 820 NRH, TX 76180	817-894-2150
Thomas West	Property Owner	5049 Edwards Ranch	817 266-1104
Mike + Marilyn Tonn	Property Owner	4101 Linkmeadow DR Aledo	817-999-4091
Edith Lawson	Property owner	4029 Devonaire Dr Aledo Tx 76008	817 2230907
Bob + Debbie Moore	" "	3829 Bear Creek Ct Aledo 76008	817-228-4572
Karen + Padraic Boland	Property Owner	9711 Santa Monica Dr. 76116	817-560-3339
Earl + Becky Lark	" "	11509 Blue Creek Dr	817-909-0707

The environmental review, consultation, and other actions required by applicable Federal environmental laws for this project are being, or have been, carried-out by TxDOT pursuant to 23 U.S.C. 327 and a Memorandum of Understanding dated December 16, 2014, and executed by FHWA and TxDOT.

Public Sign-In Sheet
CSJ: 1068-01-214
I-30 from Linkcrest Drive to I-820
Public Meeting | Wednesday, Dec. 5, 2018 | Open House from 6 - 8 p.m.

Name	Representing	Mailing Address	Phone Number
Nan Zeidler		11800 River Valley Aledo 76008	817 609 6097
Merton Lutterell	—	435 Horseshoe Tr. W	817-696-0597
Randy Skinner	Tarrant County		817-884-1653
Bo Timieson	"	9925 Richland St. FW	817 229 2633
Bob Ignatowski		11705 Northview	817-244-1797
Chas McKinney		11708 Northview	817.560-1901
Susan Byle	LOST CREEK	3741 BEN CREEK CT	817-821-1800
Ron Byle	"	"	"
Dan Chapman	—	208 Windy Lane Rockwall, TX 75087	972-632-9554
CARMEN + BOB STEWART		541 PANAY WAY DR FORT WORTH TX 76108	817-246-4229
CHUCK MUENCH	LOST CREEK	WIND CREEK CT	817-475-8843
Marian Benoist	CI Rancho	460 Horseshoe Tr.W. Aledo	817-560-3170
Kyle Riley		2001 Bryan St. Ste. 1500 Dallas, TX 75201	972-628-3141
Sue Bloodworth, Morris Bloodworth	Lost Creek	4401 Northview Ct. Aledo, TX 76008	817-244-4658

The environmental review, consultation, and other actions required by applicable Federal environmental laws for this project are being, or have been, carried-out by TxDOT pursuant to 23 U.S.C. 327 and a Memorandum of Understanding dated December 16, 2014, and executed by FHWA and TxDOT.

Public Sign-In Sheet
CSJ: 1068-01-214
I-30 from Linkcrest Drive to I-820
Public Meeting | Wednesday, Dec. 5, 2018 | Open House from 6 - 8 p.m.

Name	Representing	Mailing Address	Phone Number
Daniel Miller	PWLP	PO Box 4456, Houston TX 77281	281-681-7552
Russell Stone	Self	3917 Snow Creek DR Aledo	817-730-7631
Becky Grimmer	All Saints' Episcopal	9700 Saints Circle 76108	817.935.2206
[illegible]	Self	Nighthawk Rd	817-9754212
GARY CARPENTER	SELF	9610 SANTA MONICA DR.	817-560-2277
Brenda Hogan	self	7117 Rolling Creek Run	817.773.4467
Dale Fisher	Self.	3821 Ben Creek Ct	817-244-9160
Ernest D. Raybyon	Self	4240 Lost Creek Blvd	817-560 0542
[illegible]	Self	9820 Camp Bowie 76116	6024902121
		bobgallen@charter.net	
Bob Allen	self owner	4125 Hollow Creek Court	817-771-0246
Dorsey Plunk	self	3748 Ben Creek Ct	817-244-2215
Kenneth Clark	Self	10601 Marklin Dr	817-501-2275
Randy Wester	Self	10537 Wild Meadow Way	817-228-9530

The environmental review, consultation, and other actions required by applicable Federal environmental laws for this project are being, or have been, carried-out by TxDOT pursuant to 23 U.S.C. 327 and a Memorandum of Understanding dated December 16, 2014, and executed by FHWA and TxDOT.

Public Sign-In Sheet
CSJ: 1068-01-214
I-30 from Linkcrest Drive to I-820
Public Meeting | Wednesday, Dec. 5, 2018 | Open House from 6 - 8 p.m.

Name	Representing	Mailing Address	Phone Number
Ken Longsley		3712 Devonaire Dr	817 244 4479
~~Kelly Brechel~~		Aledo, TX 76008	
Kelly Brechel	Community	10004 Allen Mill Ct, 76135	
Mike Masterson	Self	2512 Ensenada In.	201 832 5781
Scott Cowan	Self	6320 Ridgelea Pl, Ste D08	817 737 6676
MATT DUCOTE	Moritz	po Box 121819 FW, TX 76121	(817) 269-7740
John P. Beverina	White Settlement P.D.	8900 Clifford, W.S. TX 76108	817 246 7070
Joe Tramuel	Tarrant County	100 East Weatherford, STE 401 Ft. Worth, 76196	817-884-1153
KATHY COLE	WESTPOINT	10722 EDGEWEST TER	214-926-7655
Andy McLain	Lowery Property Advisors	105 Decker Court, Suite 1000 Irving, TX 75062	817-597-8965
Mike Cobb		6935 F-Bar-Trail Aledo 76008	817 308 8843
Dorothy Fisher	Lost Creek	3821 Ben Creek Aledo 76008	817-244-9160
Vanessa von Phul	Tiffany Gardens	3125 Florian Ln. 76108	817-988-8984
William A Lawson	Lost Creek	4308 FAIR RIDGE DR 76008	817-244-3868

The environmental review, consultation, and other actions required by applicable Federal environmental laws for this project are being, or have been, carried-out by TxDOT pursuant to 23 U.S.C. 327 and a Memorandum of Understanding dated December 16, 2014, and executed by FHWA and TxDOT.

(13)

Public Sign-In Sheet
CSJ: 1068-01-214
I-30 from Linkcrest Drive to I-820
Public Meeting | Wednesday, Dec. 5, 2018 | Open House from 6 - 8 p.m.

Name	Representing	Mailing Address	Phone Number
Jim Zimmerman		MACZIM@FLASH.NET	817 929-1990
Vicki & Tim House		270 Horseshoe Trl W Aledo 76008	817-560-5900
Richard Kantosky		12033 Camp Bowie W.	817 401-4019
Elvie Walker		28138 Murrus Ft. Worth 76112	8174517162
Brenda Reynolds		1700 Wind Star Way Ft Worth 76108	817-244-3022
Jim Patton		3020 Wispy Trl L. Ft Worth	6825601615
Linda Patton		" " "	817 793 6679
WILLIAM TUCKER		4000 SNOW CREEK DR	817-560-1610
Mark Lowery		105 Decker Court, Ste 1000 Irving TX 75062	214-300-8466
Gary Fox		9601 SATAWPAULA	817 319 2659
GARY HOGAN	Chapel Creek NA	2217 Rolling Creek Run	817-773-4468
MARK BALL	White Settlement ISD		817-505-8601
Matthew K Mercer		10632 Ambling Tr.	817-797-0413
NIC ESPANET		5405 Dennis Ave 76114	817-683-8114

The environmental review, consultation, and other actions required by applicable Federal environmental laws for this project are being, or have been, carried-out by TxDOT pursuant to 23 U.S.C. 327 and a Memorandum of Understanding dated December 16, 2014, and executed by FHWA and TxDOT.

15

Public Sign-In Sheet
CSJ: 1068-01-214
I-30 from Linkcrest Drive to I-820
Public Meeting | Wednesday, Dec. 5, 2018 | Open House from 6 - 8 p.m.

Name	Representing	Mailing Address	Phone Number
James Adair		755 Annette Dr, 76108	817.584.6115

The environmental review, consultation, and other actions required by applicable Federal environmental laws for this project are being, or have been, carried-out by TxDOT pursuant to 23 U.S.C. 327 and a Memorandum of Understanding dated December 16, 2014, and executed by FHWA and TxDOT.

1

3. Project Staff

Texas Department of Transportation

Project Staff Sign-In Sheet
CSJ: 1068-01-214
I-30 from Linkcrest Drive to I-820
Public Meeting | Wednesday, Dec. 5, 2018 | Open House from 6 - 8 p.m.

Name	Representing	Mailing Address	Phone Number
AMY ESGUERRA	CP+Y	12500 SAN PEDRO AVE #450 SA, TX 78216	210-798-2323
Liz Dosser	Cox McLain	600 E. John Carpenter Fwy Ste 186 Irving, TX 75062	469-647-4866
Susan Patterson	CMEC	Houston Tx	936-933-5795
Debbie Hoekel	CMEC	Houston TX	314-610-4854
Chuck Cox	TxDOT	Ft Worth District	
JAMYE SAWEY	TXDOT	FT WORTH	817-370-6862
TEMI ABAYOMI	TxDOT	FT WORTH	817-370-6944
DOANE HERMAN TARIN	TXDOT	FTW	817-370-3570
Mohammad Al Hweil	TXDOT	FTW DSI.	817-370 6710
Randy Bowers	TXDOT	FTW DIST	817 370-6640
Bethany Kurtz	TxDOT	FTW Dist	817 370 6744
Robert Abbey	CMEC	Austin TX	512 338 2223
KORIN ADKINS	TxDOT	FTW	817 370 6683
Kelly Price	TXDOT	FTW	817-370-6723

The environmental review, consultation, and other actions required by applicable Federal environmental laws for this project are being, or have been, carried-out by TxDOT pursuant to 23 U.S.C. 327 and a Memorandum of Understanding dated December 16, 2014, and executed by FHWA and TxDOT.

14

Project Staff

~~Public~~ **Sign-In Sheet**
CSJ: 1068-01-214
I-30 from Linkcrest Drive to I-820
Public Meeting | Wednesday, Dec. 5, 2018 | Open House from 6 - 8 p.m.

Name	Representing	Mailing Address	Phone Number
Robert Roenig	I.S. Engineers	7700 San Felipe St Houston Tx	713-234-7118
Jack Schick	I.S. Engineers	7700 San Felipe St. Houston	713-234-7118
Steve Steele	I.S. Engineers	7700 San Felipe St Houston Tx	713-234-7118
Jerry Bollman	I.S. Engineers	7700 San Felipe St Houston Tx	713-234-7118
Niko Mozaffar	I.S. Engineers	7700 San Felipe St Houston, Tx	713-234-7118
JEFF NEAL	NCTCOG	616 SIX FLAGS DR. ARLINGTON, TX 76005	(817)608-2345
RICARDO GONZALEZ	TxDOT	FTW DISTRICT	817-370-6541
CURTIS HANAN	TxDOT	FTW	817 370 6535

The environmental review, consultation, and other actions required by applicable Federal environmental laws for this project are being, or have been, carried-out by TxDOT pursuant to 23 U.S.C. 327 and a Memorandum of Understanding dated December 16, 2014, and executed by FHWA and TxDOT.

E. Comments Received

1

I-30 Improvements
from Linkcrest Drive to I-820
Tarrant County, Texas
CSJ: 1068-01-214
Public Meeting – Dec. 5, 2018

The Texas Department of Transportation (TxDOT) actively seeks your comments on this proposed project. Your comments are always welcome and will be given serious consideration during project development.

Written comments may be submitted to the Fort Worth District Office using this form or by letter postmarked by Dec. 20, 2018.

COMMENTS/COMPLIMENTS/CONCERNS: (Please Print) High volumes of traffic exit I-30 going East at Spur 580 to avoid slow moving traffic on I 30 & as a short cut to 820 S. My concern would be for the people from Lost Creek / Linkcrest on the access road heading East trying to yield / merge to the traffic ~~[illegible]~~ off. coming off when the volume is high. Currently the 3 way stop regulate that and allows the Lost Creek people to cross 580 or get on 580. There would be 2 lanes of access road cars trying to gain access to 580 when the cars exiting 30 are bumper to bumper. This usually occurs when there is stop & go traffic due to an accident or rush hour.

Also the rt curved turn onto 580 might need to be 2 lanes since most of the people exiting I 30 going East are exiting to get onto 580 going East, & so will be taking that curve which is down to 1 lane from 3 lanes on the access road / I 30 off ramp.

(from access rd to off ramp of I 30 EGS)

(Texas Transportation Code, §201.811(a)(5)): check each of the following boxes that apply to you:

- ❑ I am employed by TxDOT
- ❑ I do business with TxDOT
- ❑ I could benefit monetarily from the project or other item about which I am commenting

Name: Nancy Chapman
Address: 3708 Ben Creek Ct
Aledo, TX 76008
Phone: 817-560-4646
Representing: Self

The environmental review, consultation, and other actions required by applicable Federal environmental laws for this project are being, or have been, carried-out by TxDOT pursuant to 23 U.S.C. 327 and a Memorandum of Understanding dated December 16, 2014, and executed by FHWA and TxDOT.

2

I-30 Improvements
from Linkcrest Drive to I-820
Tarrant County, Texas
CSJ: 1068-01-214
Public Meeting – Dec. 5, 2018

The Texas Department of Transportation (TxDOT) actively seeks your comments on this proposed project. Your comments are always welcome and will be given serious consideration during project development.

Written comments may be submitted to the Fort Worth District Office using this form or by letter postmarked by Dec. 20, 2018.

COMMENTS/COMPLIMENTS/CONCERNS: (Please Print) This is going to be Wonderful!

(Texas Transportation Code, §201.811(a)(5)): check each of the following boxes that apply to you:

- ❑ I am employed by TxDOT
- ❑ I do business with TxDOT
- ❑ I could benefit monetarily from the project or other item about which I am commenting

Name: Brenda Bentley
Address: 3801 Linklea
Phone: 817-773-8622
Representing:

The environmental review, consultation, and other actions required by applicable Federal environmental laws for this project are being, or have been, carried-out by TxDOT pursuant to 23 U.S.C. 327 and a Memorandum of Understanding dated December 16, 2014, and executed by FHWA and TxDOT.

Texas Department of Transportation

I-30 Improvements
from Linkcrest Drive to I-820
Tarrant County, Texas
CSJ: 1068-01-214
Public Meeting – Dec. 5, 2018

The Texas Department of Transportation (TxDOT) actively seeks your comments on this proposed project. Your comments are always welcome and will be given serious consideration during project development.

Written comments may be submitted to the Fort Worth District Office using this form or by letter postmarked by Dec. 20, 2018.

COMMENTS/COMPLIMENTS/CONCERNS: (Please Print)

- ~~The~~ MTCGOC ~~ALTERNATE~~ NEEDS A CONTINUOUS ACCESS AND/OR FRONTAGE ROADS ALONG I-30 FROM ALEMEDA TO LINKCREST TO ALLOW FOR ALTERNATE ROUTE IN CASE OF WRECK ON I 30 AND FOR BICYCLE USAGE TO AVOID FREEWAY TRAFFIC BOTH WEST BOUND AND EAST BOUND
- RECOMMENDED ALTERNATIVE: WESTBOUND FRONTAGE ROAD FROM WESTPOINT TO ALEMEDA ST SHOULD BE TWO-WAY. FROM ALEMEDA ~~TO~~ LINKCREST AND ON CAN BE ONE WAY WEST BOUND. HAVING TWO WAY TRAFFIC WOULD ALLOW FOR EAST ~~WEST~~ BOUND ACCESS ROAD TRAFFIC TO TURN LEFT ON ALEMEDA THEN TURN RIGHT ON FRONTAGE ROAD AND GO TO WESTPOINT THEN TURN RIGHT AND THEN CROSS 820 THEN TURN LEFT AND GET TO 820 NORTH BOUND.

(Texas Transportation Code, §201.811(a)(5)): check each of the following boxes that apply to you:

- ❑ I am employed by TxDOT
- ❑ I do business with TxDOT
- ❑ I could benefit monetarily from the project or other item about which I am commenting

Name: Jim Cawley
Address:
Phone:
Representing:

The environmental review, consultation, and other actions required by applicable Federal environmental laws for this project are being, or have been, carried-out by TxDOT pursuant to 23 U.S.C. 327 and a Memorandum of Understanding dated December 16, 2014, and executed by FHWA and TxDOT.

Texas Department of Transportation

I-30 Improvements
from Linkcrest Drive to I-820
Tarrant County, Texas
CSJ: 1068-01-214
Public Meeting – Dec. 5, 2018

The Texas Department of Transportation (TxDOT) actively seeks your comments on this proposed project. Your comments are always welcome and will be given serious consideration during project development.

Written comments may be submitted to the Fort Worth District Office using this form or by letter postmarked by Dec. 20, 2018.

COMMENTS/COMPLIMENTS/CONCERNS: (Please Print)

NTCOG Alternative appears to be only option with an exit for Academy Blvd for I-30 Westbound traffic. No option has a direct Academy Exit for 30 East bound traffic although Chapel Creek Exit could be used.

Academy is scheduled to be a major arterial by City of FW and should have as much exit opportunity as possible for I-30 traffic.

(Texas Transportation Code, §201.811(a)(5)): check each of the following boxes that apply to you:

- ❑ I am employed by TxDOT
- ❑ I do business with TxDOT
- ❑ I could benefit monetarily from the project or other item about which I am commenting

Name: Christian Ellis
Address: 415 Quail Ridge Road
Aledo TX 76008
Phone: 817 920 0333
Representing: CCS

The environmental review, consultation, and other actions required by applicable Federal environmental laws for this project are being, or have been, carried-out by TxDOT pursuant to 23 U.S.C. 327 and a Memorandum of Understanding dated December 16, 2014, and executed by FHWA and TxDOT.

5

I-30 Improvements
from Linkcrest Drive to I-820
Tarrant County, Texas
CSJ: 1068-01-214
Public Meeting – Dec. 5, 2018

The Texas Department of Transportation (TxDOT) actively seeks your comments on this proposed project. Your comments are always welcome and will be given serious consideration during project development.

Written comments may be submitted to the Fort Worth District Office using this form or by letter postmarked by Dec. 20, 2018.

COMMENTS/COMPLIMENTS/CONCERNS: (Please Print) Please, Please, Please put sound Barrier Between freeway and Access Road from west of Linkcrest to 580. Our neighborhood is already extremly noisy from truck and auto traffic noise.

(Texas Transportation Code, §201.811(a)(5)): check each of the following boxes that apply to you:

- ❑ I am employed by TxDOT
- ❑ I do business with TxDOT
- ❑ I could benefit monetarily from the project or other item about which I am commenting

Name: Gregg Stewart
Address: 3971 Lost Creek Blvd
Phone: 817 988 6100
Representing:

The environmental review, consultation, and other actions required by applicable Federal environmental laws for this project are being, or have been, carried-out by TxDOT pursuant to 23 U.S.C. 327 and a Memorandum of Understanding dated December 16, 2014, and executed by FHWA and TxDOT.

6

I-30 Improvements
from Linkcrest Drive to I-820
Tarrant County, Texas
CSJ: 1068-01-214
Public Meeting – Dec. 5, 2018

The Texas Department of Transportation (TxDOT) actively seeks your comments on this proposed project. Your comments are always welcome and will be given serious consideration during project development.

Written comments may be submitted to the Fort Worth District Office using this form or by letter postmarked by Dec. 20, 2018.

COMMENTS/COMPLIMENTS/CONCERNS: (Please Print)

Recommended Alternative 1 and 2 look good

Option 3 with the Roundabout is by far the least acceptable option — would not recommend proceeding with that option.

Overall, I compliment the Dept. for the work so far and designs. Good job!

Now, let's make this happen sooner than later

(Texas Transportation Code, §201.811(a)(5)): check each of the following boxes that apply to you:

- ❑ I am employed by TxDOT
- ❑ I do business with TxDOT
- ❑ I could benefit monetarily from the project or other item about which I am commenting

Name: Jim Hekele
Address: 4400 Fair Ridge Dr
Aledo TX 76008
Phone: 972-213-6848
Representing: Lost Creek homeowner

The environmental review, consultation, and other actions required by applicable Federal environmental laws for this project are being, or have been, carried-out by TxDOT pursuant to 23 U.S.C. 327 and a Memorandum of Understanding dated December 16, 2014, and executed by FHWA and TxDOT.

7

I-30 Improvements
from Linkcrest Drive to I-820
Tarrant County, Texas
CSJ: 1068-01-214
Public Meeting – Dec. 5, 2018

The Texas Department of Transportation (TxDOT) actively seeks your comments on this proposed project. Your comments are always welcome and will be given serious consideration during project development.

Written comments may be submitted to the Fort Worth District Office using this form or by letter postmarked by Dec. 20, 2018.

COMMENTS/COMPLIMENTS/CONCERNS: (Please Print)

Change Walsh Ranch Blvd to Correct name - WALSH RANCH PARKWAY

In favor of TXDOT Preferred Alternatives for 580 → Chapel Creek

(Texas Transportation Code, §201.811(a)(5)): check each of the following boxes that apply to you:

- ❑ I am employed by TxDOT
- ❑ I do business with TxDOT
- ❑ I could benefit monetarily from the project or other item about which I am commenting

Name: Stacey ~~Jandrucko~~ Jandrucko
Address: 500 W 7TH STREET, STE. 1007
FWD, TX 76102
Phone: 817-335-3741
Representing: Walsh Ranch

The environmental review, consultation, and other actions required by applicable Federal environmental laws for this project are being, or have been, carried-out by TxDOT pursuant to 23 U.S.C. 327 and a Memorandum of Understanding dated December 16, 2014, and executed by FHWA and TxDOT.

8

I-30 Improvements
from Linkcrest Drive to I-820
Tarrant County, Texas
CSJ: 1068-01-214
Public Meeting – Dec. 5, 2018

The Texas Department of Transportation (TxDOT) actively seeks your comments on this proposed project. Your comments are always welcome and will be given serious consideration during project development.

Written comments may be submitted to the Fort Worth District Office using this form or by letter postmarked by Dec. 20, 2018.

COMMENTS/COMPLIMENTS/CONCERNS: (Please Print)

I AM PRESIDENT OF WALSH RANCH THE 7,200 ACRES JUST WEST OF THE PROPOSED IMPROVEMENTS OF I-30 FROM LOOP 820 TO THE LINKCREST EXIT.

I STRONGLY SUPPORT THE PROPOSED TxDOT IMPROVEMENTS.

THE TxDOT PROPOSED MAKE TRAFFIC FLOW MUCH BETTER, SAFER ESPECIALLY AT 580 INTERSECTION.

(Texas Transportation Code, §201.811(a)(5)): check each of the following boxes that apply to you:

- ❑ I am employed by TxDOT
- ❑ I do business with TxDOT
- ❑ I could benefit monetarily from the project or other item about which I am commenting

Name: G. MALCOLM LOUDEN
Address: 500 WEST 7TH STREET
SUITE 1007 Zip 76102
Phone: 817-335-3741
Representing: WALSH RANCH.

The environmental review, consultation, and other actions required by applicable Federal environmental laws for this project are being, or have been, carried-out by TxDOT pursuant to 23 U.S.C. 327 and a Memorandum of Understanding dated December 16, 2014, and executed by FHWA and TxDOT.

Texas Department of Transportation

I-30 Improvements
from Linkcrest Drive to I-820
Tarrant County, Texas
CSJ: 1068-01-214
Public Meeting – Dec. 5, 2018

The Texas Department of Transportation (TxDOT) actively seeks your comments on this proposed project. Your comments are always welcome and will be given serious consideration during project development.

Written comments may be submitted to the Fort Worth District Office using this form or by letter postmarked by Dec. 20, 2018.

COMMENTS/COMPLIMENTS/CONCERNS: (Please Print)

Noise Suppression walls from Linkcrest Dr down to Lost Creek is a must.

Prefer to not have roundabouts.

(Texas Transportation Code, §201.811(a)(5)): check each of the following boxes that apply to you:

- ❑ I am employed by TxDOT
- ❑ I do business with TxDOT
- ❑ I could benefit monetarily from the project or other item about which I am commenting

Name: Marilyn Tonn
Address: 4101 Linkmeadow Dr.
Aledo 76008
Phone: 817-999-4075
Representing: Linkcrest Addition

The environmental review, consultation, and other actions required by applicable Federal environmental laws for this project are being, or have been, carried-out by TxDOT pursuant to 23 U.S.C. 327 and a Memorandum of Understanding dated December 16, 2014, and executed by FHWA and TxDOT.

10

I-30 Improvements
from Linkcrest Drive to I-820
Tarrant County, Texas
CSJ: 1068-01-214
Public Meeting – Dec. 5, 2018

The Texas Department of Transportation (TxDOT) actively seeks your comments on this proposed project. Your comments are always welcome and will be given serious consideration during project development.

Written comments may be submitted to the Fort Worth District Office using this form or by letter postmarked by Dec. 20, 2018.

COMMENTS/COMPLIMENTS/CONCERNS: (Please Print)

Prefer Not to have Round abouts. Too Dangerous
Need Noise Suppression around Lost Creek addition. We get
a lot of noise from I-30

(Texas Transportation Code, §201.811(a)(5)): check each of the following boxes that apply to you:

- ❑ I am employed by TxDOT
- ❑ I do business with TxDOT
- ❑ I could benefit monetarily from the project or other item about which I am commenting

Name: Mike Tonn
Address: 4101 Link Meadow DR.
Aledo Tx. 76008
Phone: 817-999-4091
Representing: Property owner

The environmental review, consultation, and other actions required by applicable Federal environmental laws for this project are being, or have been, carried-out by TxDOT pursuant to 23 U.S.C. 327 and a Memorandum of Understanding dated December 16, 2014, and executed by FHWA and TxDOT.

11

I-30 Improvements
from Linkcrest Drive to I-820
Tarrant County, Texas
CSJ: 1068-01-214
Public Meeting – Dec. 5, 2018

The Texas Department of Transportation (TxDOT) actively seeks your comments on this proposed project. Your comments are always welcome and will be given serious consideration during project development.

Written comments may be submitted to the Fort Worth District Office using this form or by letter postmarked by Dec. 20, 2018.

COMMENTS/COMPLIMENTS/CONCERNS: (Please Print) I prefer the recommended options. I don't like the one way into Lost Creek. I prefer the Link Creek & 580 entrances, but understand that doesn't appear to be available. And I hate round-abouts!

(Texas Transportation Code, §201.811(a)(5)): check each of the following boxes that apply to you:

- ❑ I am employed by TxDOT
- ❑ I do business with TxDOT
- ❑ I could benefit monetarily from the project or other item about which I am commenting

Name: John McMicken
Address: 11841 River View Way
Aledo TX 76008
Phone: 817 793 6579
Representing: Self

The environmental review, consultation, and other actions required by applicable Federal environmental laws for this project are being, or have been, carried-out by TxDOT pursuant to 23 U.S.C. 327 and a Memorandum of Understanding dated December 16, 2014, and executed by FHWA and TxDOT.

12

I-30 Improvements
from Linkcrest Drive to I-820
Tarrant County, Texas
CSJ: 1068-01-214
Public Meeting – Dec. 5, 2018

The Texas Department of Transportation (TxDOT) actively seeks your comments on this proposed project. Your comments are always welcome and will be given serious consideration during project development.

Written comments may be submitted to the Fort Worth District Office using this form or by letter postmarked by Dec. 20, 2018.

COMMENTS/COMPLIMENTS/CONCERNS: (Please Print)

No Round Abouts!!! Killer

Option 2 perfered. ① Easy access to 580 from Access Road

Option 1 OK

② Added Traffic Light improves safety @ 580 & Access Road.

3. Easy Access to 130 from 580 and Access Road from West.

(Texas Transportation Code, §201.811(a)(5)): check each of the following boxes that apply to you:

- ❑ I am employed by TxDOT
- ❑ I do business with TxDOT
- ❑ I could benefit monetarily from the project or other item about which I am commenting

Name: Dale Fisher
Address: 3821 Ben Creek Ct
Aledo, Tex 76008
Phone: 817-244-9160
Representing: SELF

The environmental review, consultation, and other actions required by applicable Federal environmental laws for this project are being, or have been, carried-out by TxDOT pursuant to 23 U.S.C. 327 and a Memorandum of Understanding dated December 16, 2014, and executed by FHWA and TxDOT.

13

I-30 Improvements
from Linkcrest Drive to I-820
Tarrant County, Texas
CSJ: 1068-01-214
Public Meeting – Dec. 5, 2018

The Texas Department of Transportation (TxDOT) actively seeks your comments on this proposed project. Your comments are always welcome and will be given serious consideration during project development.

Written comments may be submitted to the Fort Worth District Office using this form or by letter postmarked by Dec. 20, 2018.

COMMENTS/COMPLIMENTS/CONCERNS: (Please Print) I would like to express my concern, for safety, that you DO NOT put ANY round abouts in! 18-wheelers and school buses that use the roads as access to various locations can not navigate roundabouts safely with other Drivers.

JUST SAY NO
TO
ROUND A- CRAP

(Texas Transportation Code, §201.811(a)(5)): check each of the following boxes that apply to you:

- ❑ I am employed by TxDOT
- ❑ I do business with TxDOT
- ❑ I could benefit monetarily from the project or other item about which I am commenting

Name: Matthew K Mercer
Address: 10632 Ambling Tr
FtWorth TX
Phone: 817-797-0413
Representing: Vista West

The environmental review, consultation, and other actions required by applicable Federal environmental laws for this project are being, or have been, carried-out by TxDOT pursuant to 23 U.S.C. 327 and a Memorandum of Understanding dated December 16, 2014, and executed by FHWA and TxDOT.

14

I-30 Improvements
from Linkcrest Drive to I-820
Tarrant County, Texas
CSJ: 1068-01-214
Public Meeting – Dec. 5, 2018

The Texas Department of Transportation (TxDOT) actively seeks your comments on this proposed project. Your comments are always welcome and will be given serious consideration during project development.

Written comments may be submitted to the Fort Worth District Office using this form or by letter postmarked by Dec. 20, 2018.

COMMENTS/COMPLIMENTS/CONCERNS: (Please Print)

There are current development plans for 1700 homes IN lands NW Quadrant of Loop 820 & I-30
There IS NO access to East bound I-30 except Chapel Creek Blvd for these homes proposed East of Chapel Creek Blvd. to all proposals.
I'd suggest just East of Longview Avenue bridge an East Bound I-30 ON RAMP vs. an OFF RAMP IS NEEDED on South SIDE of I-30 to IMPROVE MOBILITY. NOTE current proposals require TRAFFIC EAST Bound I-30 to use Chapel Creek Blvd OR Go via Alameda to Hwy 80 Then Loop 820 North to I-30 East.

WITH Increased roof tops Commercial development IS soon to follow w even increased traffic sent ONLY to Chapel Creek Blvd. Not Good!

2) Work w City F.W re access to major street arterial to provide access to future West bound frontage & access to I-30 E & West bound / West of CCB. where more development IS & WILL SOON COME

(Texas Transportation Code, §201.811(a)(5)): check each of the following boxes that apply to you:

- ❑ I am employed by TxDOT
- ❑ I do business with TxDOT
- ❑ I could benefit monetarily from the project or other item about which I am commenting

Name: GARY HOGAN
Address: 2117 Bollinger Creek Rd
FT. WORTH, TX 76108
Phone: 817-773-4468
Representing: Chapel Creek Neighborhood Ass. PRESIDENT 2018/2019

The environmental review, consultation, and other actions required by applicable Federal environmental laws for this project are being, or have been, carried-out by TxDOT pursuant to 23 U.S.C. 327 and a Memorandum of Understanding dated December 16, 2014, and executed by FHWA and TxDOT.

15

Gary Hogan
President Chapel Creek Neighborhood Association
2117 Rolling Creek Run
Fort Worth Texas 76108

TXDOT
Texas Department of Transportation
2501 SW Loop 820
Fort Worth, TX 76133

Written Comments :
Regarding Future Future Proposed Improvements I-30 from Loop 820 to Linkcrest

I desire to recommend on behalf of the community Chapel Creek Neighborhood Association
and express your concerns due to increased development along Chapel Creek Blvd area and NW quadrant of Loop 820 and I-30, for mobility planning to include

1) Future access to I-30 and Loop 820 area via alternate routes aside from Chapel Creek Blvd. Be included in any and all mobility planning and for this project.

2) TXDOT needs to work with City of Fort Worth for inclusion of future arterial connections West of Chapel Creek Blvd. to the future proposed proposed West frontage roads and to connect there near proposed new Hwy 580 (Camp Bowie West) I-30 connectors.
Future and current development plans in area will need this to help area mobility and provide alternate traffic routing aside from funneling such to just Chapel Creek Blvd.

Sincerely

Gary Hogan
President Chapel Creek NA
with approval of Executive Board

16

I-30 Improvements
from Linkcrest Drive to I-820
Tarrant County, Texas
CSJ: 1068-01-214
Public Meeting – Dec. 5, 2018

The Texas Department of Transportation (TxDOT) actively seeks your comments on this proposed project. Your comments are always welcome and will be given serious consideration during project development.

Written comments may be submitted to the Fort Worth District Office using this form or by letter postmarked by Dec. 20, 2018.

COMMENTS/COMPLIMENTS/CONCERNS: (Please Print)

We own the Gulf fueling station at Linkcrest we understand that in each of the 3 alternatives the Highway Exits will remain as they are now & there will be no "taking" of our property.

However the curb cuts will be upgraded and a sidewalk installed in the TXDOT rightaway along the Frontage of our property

Thanks

(Texas Transportation Code, §201.811(a)(5)): check each of the following boxes that apply to you:

- ❑ I am employed by TxDOT
- ❑ I do business with TxDOT
- ❑ I could benefit monetarily from the project or other item about which I am commenting

Name: Dan Miller
Address: PO Box 4456
Houston TX 77210
Phone: 281-681-7552
Representing: Petroleum Wholesale & Sun Development

The environmental review, consultation, and other actions required by applicable Federal environmental laws for this project are being, or have been, carried-out by TxDOT pursuant to 23 U.S.C. 327 and a Memorandum of Understanding dated December 16, 2014, and executed by FHWA and TxDOT.

17

Proposed Alternative looks good.

I believe it was agreed by the Rio Rancho Estates HOA to close the F Bar Trail entrance to S80th. I realize this a county maintenance item. If TxDot could assist getting this on the Tarrant County 'to do' list it would be appreciated.

Hal Cobb 6935 F Bar Trail

18

I-30 Improvements
from Linkcrest Drive to I-820
Tarrant County, Texas
CSJ: 1068-01-214
Public Meeting – Dec. 5, 2018

The Texas Department of Transportation (TxDOT) actively seeks your comments on this proposed project. Your comments are always welcome and will be given serious consideration during project development.

Written comments may be submitted to the Fort Worth District Office using this form or by letter postmarked by Dec. 20, 2018.

COMMENTS/COMPLIMENTS/CONCERNS: (Please Print)

traffic on Chapel Creek and surrounding subdivisions have significant back up trying to enter I-30 either East bound or West bound
Either a temporary or permanent traffic light would relieve backup.
(Temporary during duration of construction).
Even with new bridge it appears traffic will be a problem, particularly with new volume of Housing coming online w/ D.R. Horton and others.

Storm water concerns from property #112 under freeway to property #111 (All Saints') is already causing a problem w/ detention pond on south end of School. How will construction and additional roads impact? What are mitigation plans for storm water? ravine/drainage (stream) from North to stream on east side of Saints circle.

(Texas Transportation Code, §201.811(a)(5)): check each of the following boxes that apply to you:

- ❑ I am employed by TxDOT
- ❑ I do business with TxDOT
- ❑ I could benefit monetarily from the project or other item about which I am commenting

Name: Becky Grimmer
Address: 9700 Saints Circle 76108
Phone:
Representing: All Saints' Episcopal School

The environmental review, consultation, and other actions required by applicable Federal environmental laws for this project are being, or have been, carried-out by TxDOT pursuant to 23 U.S.C. 327 and a Memorandum of Understanding dated December 16, 2014, and executed by FHWA and TxDOT.

19

I-30 Improvements
from Linkcrest Drive to I-820
Tarrant County, Texas
CSJ: 1068-01-214
Public Meeting – Dec. 5, 2018

The Texas Department of Transportation (TxDOT) actively seeks your comments on this proposed project. Your comments are always welcome and will be given serious consideration during project development.

Written comments may be submitted to the Fort Worth District Office using this form or by letter postmarked by Dec. 20, 2018.

COMMENTS/COMPLIMENTS/CONCERNS: (Please Print) I-30 needs to be widened + the one way frontage roads make sense under the circumstance. I dread the inconveniences that will occur during construction over a four year period IF we are lucky. Good Luck!

(Texas Transportation Code, §201.811(a)(5)): check each of the following boxes that apply to you:

- ❑ I am employed by TxDOT
- ❑ I do business with TxDOT
- ❑ I could benefit monetarily from the project or other item about which I am commenting

Name: Walter J. Archey, Jr
Address: 3745 Snow Creek Dr
Aledo, TX 76008
Phone: 817-244-3738
Representing: Myself

The environmental review, consultation, and other actions required by applicable Federal environmental laws for this project are being, or have been, carried-out by TxDOT pursuant to 23 U.S.C. 327 and a Memorandum of Understanding dated December 16, 2014, and executed by FHWA and TxDOT.

20

I-30 Improvements
from Linkcrest Drive to I-820
Tarrant County, Texas
CSJ: 1068-01-214
Public Meeting – Dec. 5, 2018

The Texas Department of Transportation (TxDOT) actively seeks your comments on this proposed project. Your comments are always welcome and will be given serious consideration during project development.

Written comments may be submitted to the Fort Worth District Office using this form or by letter postmarked by Dec. 20, 2018.

COMMENTS/COMPLIMENTS/CONCERNS: (Please Print)

There is a need for noise abatement via a sound wall. East bound on I-30 from Linkcrest to Mary's Creek is downhill. Large trucks use engine brakes down this hill despite sign on freeway stating "No Engine Brakes."

The noise at night is especially bad. Sound walls should be part of this project. I've been told this would be a minor cost compared to the total cost of the project.

(Texas Transportation Code, §201.811(a)(5)): check each of the following boxes that apply to you:

- ❑ I am employed by TxDOT
- ❑ I do business with TxDOT
- ❑ I could benefit monetarily from the project or other item about which I am commenting

Name: Dorsey Plunk
Address: 3748 Ben Creek Ct.
Aledo, Tx 76008
Phone: 817-244-2215
Representing: self

The environmental review, consultation, and other actions required by applicable Federal environmental laws for this project are being, or have been, carried-out by TxDOT pursuant to 23 U.S.C. 327 and a Memorandum of Understanding dated December 16, 2014, and executed by FHWA and TxDOT.

130/Chapel CREEK Bridge

21

~~I-30 Improvements~~
~~from Linkcrest Drive to I-820~~
Tarrant County, Texas
CSJ: 1068-01-214
Public Meeting – Dec. 5, 2018

The Texas Department of Transportation (TxDOT) actively seeks your comments on this proposed project. Your comments are always welcome and will be given serious consideration during project development.

Written comments may be submitted to the Fort Worth District Office using this form or by letter postmarked by Dec. 20, 2018.

COMMENTS/COMPLIMENTS/CONCERNS: (Please Print)

TRAFFIC AT THE I30/Chapel CREEK bridge has become worse during construction. During the morning commute (7:15 - 8:30) AT TIME The wait to get to the bridge CAN exceed 10-to 15 minutes.

I would like to see a temporary lighting system set in place to Allow multiple cars to proceed un-impeded across the bridge at a time instead of the current stop sign system.

This would allow for the CURRENT traffic back up & wait time to decrease

(Texas Transportation Code, §201.811(a)(5)): check each of the following boxes that apply to you:

- ❑ I am employed by TxDOT
- ❑ I do business with TxDOT
- ❑ I could benefit monetarily from the project or other item about which I am commenting

Name: R Wood
Address:
Phone: 817 975 4212
Representing: Self

The environmental review, consultation, and other actions required by applicable Federal environmental laws for this project are being, or have been, carried-out by TxDOT pursuant to 23 U.S.C. 327 and a Memorandum of Understanding dated December 16, 2014, and executed by FHWA and TxDOT.

22

I-30 Improvements
from Linkcrest Drive to I-820
Tarrant County, Texas
CSJ: 1068-01-214
Public Meeting – Dec. 5, 2018

The Texas Department of Transportation (TxDOT) actively seeks your comments on this proposed project. Your comments are always welcome and will be given serious consideration during project development.

Written comments may be submitted to the Fort Worth District Office using this form or by letter postmarked by Dec. 20, 2018.

COMMENTS/COMPLIMENTS/CONCERNS: (Please Print) What is the plan/timing of the expansion of 580 from 30 to 820. I saw the plan was to make it 3 lanes both ways. Traffic has increased greatly the last 3 years.

(Texas Transportation Code, §201.811(a)(5)): check each of the following boxes that apply to you:

- ❑ I am employed by TxDOT
- ❑ I do business with TxDOT
- ❑ I could benefit monetarily from the project or other item about which I am commenting

Name: Holman Harvey
Address: 4609 Palencia Dr.
Fort Worth, TX 76126
Phone: 817-253-6971
Representing: self

The environmental review, consultation, and other actions required by applicable Federal environmental laws for this project are being, or have been, carried-out by TxDOT pursuant to 23 U.S.C. 327 and a Memorandum of Understanding dated December 16, 2014, and executed by FHWA and TxDOT.

23

I-30 Improvements
from Linkcrest Drive to I-820
Tarrant County, Texas
CSJ: 1068-01-214
Public Meeting – Dec. 5, 2018

The Texas Department of Transportation (TxDOT) actively seeks your comments on this proposed project. Your comments are always welcome and will be given serious consideration during project development.

Written comments may be submitted to the Fort Worth District Office using this form or by letter postmarked by Dec. 20, 2018.

COMMENTS/COMPLIMENTS/CONCERNS: (Please Print)

I LIVE ON HORSESHOE TRAIL —
MY SUGGESTION IS NOT DO THE CULASEC 30 &,
FIND A BETTER WAY TO ACCOMADATE LOST
CREEK AND ELK RANCH RESIDENTS WHO DO
NOT HAVE BACK ROADS OUT —

(Texas Transportation Code, §201.811(a)(5)): check each of the following boxes that apply to you:

- ❑ I am employed by TxDOT
- ❑ I do business with TxDOT
- ❑ I could benefit monetarily from the project or other item about which I am commenting

Name: MERTON HUTTORLL
Address: 435 HORSESHOE TR W
76008
Phone: 817 239-9506
Representing: MYSELF

The environmental review, consultation, and other actions required by applicable Federal environmental laws for this project are being, or have been, carried-out by TxDOT pursuant to 23 U.S.C. 327 and a Memorandum of Understanding dated December 16, 2014, and executed by FHWA and TxDOT.

2d

I-30 Improvements
from Linkcrest Drive to I-820
Tarrant County, Texas
CSJ: 1068-01-214
Public Meeting – Dec. 5, 2018

The Texas Department of Transportation (TxDOT) actively seeks your comments on this proposed project. Your comments are always welcome and will be given serious consideration during project development.

Written comments may be submitted to the Fort Worth District Office using this form or by letter postmarked by Dec. 20, 2018.

COMMENTS/COMPLIMENTS/CONCERNS: (Please Print) I live on Wild Meadow Way. It is inside the proposed expansion of HW-30 and the new ~~s~~ frontage road. I am very concerned about the noise level that will come with a wider higway and frontage roads very close to my house.

~~I would like~~ What are the plans for a sound control for my neighborhood. A wall or some other ~~sum~~ sound dampening and control method is necessary for my neighborhood.

(Texas Transportation Code, §201.811(a)(5)): check each of the following boxes that apply to you:

- ❑ I am employed by TxDOT
- ❑ I do business with TxDOT
- ❑ I could benefit monetarily from the project or other item about which I am commenting

Name: Randy Wester
Address: 10537 Wild Meadow Way
Ft. Worth, Tx 76108
Phone: 817-228-9530
Representing: self.

The environmental review, consultation, and other actions required by applicable Federal environmental laws for this project are being, or have been, carried-out by TxDOT pursuant to 23 U.S.C. 327 and a Memorandum of Understanding dated December 16, 2014, and executed by FHWA and TxDOT.

25

I-30 Improvements
from Linkcrest Drive to I-820
Tarrant County, Texas
CSJ: 1068-01-214
Public Meeting – Dec. 5, 2018

The Texas Department of Transportation (TxDOT) actively seeks your comments on this proposed project. Your comments are always welcome and will be given serious consideration during project development.

Written comments may be submitted to the Fort Worth District Office using this form or by letter postmarked by Dec. 20, 2018.

COMMENTS/COMPLIMENTS/CONCERNS: (Please Print)

I'd like to proceed with the recommended alternative or alternative B. I do not like the COG Design. as it relates to Alameda + 820/I-30 Traffic

I'd suggest that for SB 820 traffic going WB I30 to widen that ramp from proposed ~~[illegible]~~ one lane to two lanes due to the future traffic volume out west and for Walsh ~~[illegible]~~ Ranch. It is only going to get worse. Currently traffic backs up onto 820 & slows ~~[illegible]~~

I would not recommend any alterantives for the Alameda interchange. with the round-a-bouts. Stay w/ the original design. and the same for 2871 interchange

(Texas Transportation Code, §201.811(a)(5)): check each of the following boxes that apply to you:

- ❑ I am employed by TxDOT
- ❑ I do business with TxDOT
- ❑ I could benefit monetarily from the project or other item about which I am commenting

Name:
Address:
Phone:
Representing:

The environmental review, consultation, and other actions required by applicable Federal environmental laws for this project are being, or have been, carried-out by TxDOT pursuant to 23 U.S.C. 327 and a Memorandum of Understanding dated December 16, 2014, and executed by FHWA and TxDOT.

26

I-30 Improvements
from Linkcrest Drive to I-820
Tarrant County, Texas
CSJ: 1068-01-214
Public Meeting – Dec. 5, 2018

The Texas Department of Transportation (TxDOT) actively seeks your comments on this proposed project. Your comments are always welcome and will be given serious consideration during project development.

Written comments may be submitted to the Fort Worth District Office using this form or by letter postmarked by Dec. 20, 2018.

COMMENTS/COMPLIMENTS/CONCERNS: (Please Print)

- why do you show 55 MPH on I-30 - please tell me it is a typo that NOone saw

- like the exit to the frontage road going west to get back to Lost Creek. The recommended alternative has us exiting at Chappel Creek. NCTCOGs own Better to get off on I-30 faster

- Please Please Please place noise suppression walls at Lost Creek. The noise today is ~~[illegible]~~ ready loud. with more traffic it will be impossible.

(Texas Transportation Code, §201.811(a)(5)): check each of the following boxes that apply to you:

- ❑ I am employed by TxDOT
- ❑ I do business with TxDOT
- ❑ I could benefit monetarily from the project or other item about which I am commenting

Name: Kathy Eppers
Address: 3625 Ben Creek Ct
Phone: 817-244-3195
Representing:

The environmental review, consultation, and other actions required by applicable Federal environmental laws for this project are being, or have been, carried-out by TxDOT pursuant to 23 U.S.C. 327 and a Memorandum of Understanding dated December 16, 2014, and executed by FHWA and TxDOT.

27

I-30 Improvements
from Linkcrest Drive to I-820
Tarrant County, Texas
CSJ: 1068-01-214
Public Meeting – Dec. 5, 2018

The Texas Department of Transportation (TxDOT) actively seeks your comments on this proposed project. Your comments are always welcome and will be given serious consideration during project development.

Written comments may be submitted to the Fort Worth District Office using this form or by letter postmarked by Dec. 20, 2018.

COMMENTS/COMPLIMENTS/CONCERNS: (Please Print)

I Believe the proposed changes to the 580/I30 interchange will cause added travel time to families that live in and around the Lost Creek Neighborhood. Currently they use back Roads (that will be Removed) for easier access. The New Construction has them doubling back.

(Texas Transportation Code, §201.811(a)(5)): check each of the following boxes that apply to you:

- ❑ I am employed by TxDOT
- ❑ I do business with TxDOT
- ❑ I could benefit monetarily from the project or other item about which I am commenting

Name:
Address:
Phone:
Representing:

The environmental review, consultation, and other actions required by applicable Federal environmental laws for this project are being, or have been, carried-out by TxDOT pursuant to 23 U.S.C. 327 and a Memorandum of Understanding dated December 16, 2014, and executed by FHWA and TxDOT.

28

I-30 Improvements
from Linkcrest Drive to I-820
Tarrant County, Texas
CSJ: 1068-01-214
Public Meeting – Dec. 5, 2018

The Texas Department of Transportation (TxDOT) actively seeks your comments on this proposed project. Your comments are always welcome and will be given serious consideration during project development.

Written comments may be submitted to the Fort Worth District Office using this form or by letter postmarked by Dec. 20, 2018.

COMMENTS/COMPLIMENTS/CONCERNS: (Please Print)

- No lights near 580 SPUR
- Have better alternative for people living in Lost Creek Shouldn't have to go further West to loop around back to get in Lost Creek.
- Prefer roundabout to lights stopping traffic
- It's shouldn't be all about Walsh Ranch!!! People living in Lost Creek shouldn't be the second thought Some have lived here 30 years and we're the ones getting the bad deal!

(Texas Transportation Code, §201.811(a)(5)): check each of the following boxes that apply to you:

- ❑ I am employed by TxDOT
- ❑ I do business with TxDOT
- ❑ I could benefit monetarily from the project or other item about which I am commenting

Name: David Jones
Address: 11833 Northview Dr
Aledo, TX 76008
Phone: 817-935-3582
Representing: Self - Lost Creek

The environmental review, consultation, and other actions required by applicable Federal environmental laws for this project are being, or have been, carried-out by TxDOT pursuant to 23 U.S.C. 327 and a Memorandum of Understanding dated December 16, 2014, and executed by FHWA and TxDOT.

29

I-30 Improvements
from Linkcrest Drive to I-820
Tarrant County, Texas
CSJ: 1068-01-214
Public Meeting – Dec. 5, 2018

The Texas Department of Transportation (TxDOT) actively seeks your comments on this proposed project. Your comments are always welcome and will be given serious consideration during project development.

Written comments may be submitted to the Fort Worth District Office using this form or by letter postmarked by Dec. 20, 2018.

COMMENTS/COMPLIMENTS/CONCERNS: (Please Print)

More value would be in making the westbound interchange from 820 south to I-30 a two-lane ~~than~~ instead of the ~~int~~ westbound interchange

More value would be to make the westbound interchange from 820 south to I-30 west a two-lane road instead of the westbound from 820 north to I-30 westbound. The ~~hav~~ heavy traffic comes from 820 southbound during rush hour. # The current proposal also "traps" somebody coming from the 820 southbound wanting in the far right lane the will feed the Chapel Creek exit. If a driver does not want to exit Chapel Creek, they have to cut across traffic, potentially adding congestion.

2) Please make sure to allow entrance & exit traffic to & from I-30 @ 2871. It is vital for the neighborhoods around Chapel Creek.

I 30

(Texas Transportation Code, §201.811(a)(5)): check each of the following boxes that apply to you:

- ❑ I am employed by TxDOT
- ❑ I do business with TxDOT
- ❑ I could benefit monetarily from the project or other item about which I am commenting

Name: Antje Crawford 820
Address: 2904 Early Fawn Ct
Fort Worth, TX 76108
Phone: 817 992 4656
Representing:

The environmental review, consultation, and other actions required by applicable Federal environmental laws for this project are being, or have been, carried-out by TxDOT pursuant to 23 U.S.C. 327 and a Memorandum of Understanding dated December 16, 2014, and executed by FHWA and TxDOT.

30

I-30 Improvements
from Linkcrest Drive to I-820
Tarrant County, Texas
CSJ: 1068-01-214
Public Meeting – Dec. 5, 2018

The Texas Department of Transportation (TxDOT) actively seeks your comments on this proposed project. Your comments are always welcome and will be given serious consideration during project development.

Written comments may be submitted to the Fort Worth District Office using this form or by letter postmarked by Dec. 20, 2018.

COMMENTS/COMPLIMENTS/CONCERNS: (Please Print)

NONE OF The PROPOSED layouts PROVIDE adequate service to LOST CREEK ESTATES via SPUR 580, either east or west-bound, although west-bound is FAR worse. These layouts will add longer time-lines to access hospitals, schools, groceries, and other vital services. The noise and traffic associated with extended years of construction equipment in our neighborhood will severely damage the quality of life and negatively impact safety on our streets.

(Texas Transportation Code, §201.811(a)(5)): check each of the following boxes that apply to you:

- ❑ I am employed by TxDOT
- ❑ I do business with TxDOT
- ❑ I could benefit monetarily from the project or other item about which I am commenting

Name: BILL and Betty Collins
Address: 4441 FAIR CREEK TERRACE
FORT WORTH TX 76008
Phone: 817-560-1775
Representing: self

The environmental review, consultation, and other actions required by applicable Federal environmental laws for this project are being, or have been, carried-out by TxDOT pursuant to 23 U.S.C. 327 and a Memorandum of Understanding dated December 16, 2014, and executed by FHWA and TxDOT.

Susan Patterson

From: Herman (Doane) Tarin <Herman.Tarin@txdot.gov>
Sent: Monday, December 10, 2018 10:43 AM
To: Susan Patterson
Cc: Debbie Hoekel; Niko Mozaffar; Jack E. Shick
Subject: FW: IH 30 Linkcrest to IH 820

Categories: I-30

FYI.

Another comment to add. Please see below.

Thanks,

-Doane

From: Donna Fowler
Sent: Monday, December 10, 2018 10:33 AM
To: Herman (Doane) Tarin
Subject: FW: IH 30 Linkcrest to IH 820

I don't know if he copied you. He said he mailed in his comment form, but added some comments here too.
Donna

From: JTBall [redacted]
Sent: Monday, December 10, 2018 10:16 AM
To: Donna Fowler
Subject: RE: IH 30 Linkcrest to IH 820

This email originated from outside of the organization. Do not click links or open attachments unless you recognize the sender and know the content is safe.

Donna, I corrected a couple of errors and updated some information I left out of the original message I sent you.

Thanks for your help.

I-30 Improvements
from Linkcrest Drive to I-820
Tarrant County, Texas
CSJ: 1068-01-214

Public Meeting – Dec. 5, 2018

COMMENTS/COMPLIMENTS/CONCERNS:
(Please Print)

Please **re-consider** changing the frontage road on the south side of I-30, east of Linkcrest Dr. W, to be "Two Lanes ONE-WAY ONLY."

There are those that live in Lost Creek & those visiting Lost Creek, that use Camp Bowie West Blvd., that will not visit, or will move, rather than be forced to use the West-bound Linkcrest Drive West exit, and be forced to drive past the X-rated porno shops on the south side of I-30, just East of Linkcrest Dr. West.
We have several friends that live in Lost Creek and we were in the process of buying a home there in the next couple of months, but if this highway plan stays in the works, we will be forced to look elsewhere.

I forgot a couple of items of importance.

Many residents of Lost Creek work in Fort Worth, use Chapel Creek Blvd, south to Camp Bowie West Blvd, jogging south to the service road on the south of I-30 instead of going to Linkcrest Dr. W.
Your plan would change that option and FORCE residents to "back up, on the shoulder of the service road, all the way to Lost Creek Blvd, through two intersections, which would probably be illegal, and definitely dangerous.

Please change your plans and leave the south frontage road two-way.

JT Ball

From: Donna Fowler [mailto:Donna.Fowler@txdot.gov]
Sent: Friday, December 07, 2018 9:11 AM
To: [redacted]
Subject: RE: IH 30 Linkcrest to IH 820

I thought you might need the comment form as well.

From: Donna Fowler
Sent: Friday, December 07, 2018 9:05 AM
To: [redacted]
Subject: IH 30 Linkcrest to IH 820

https://www.txdot.gov/inside-txdot/get-involved/about/hearings-meetings/fort-worth/120518.html

Please view the downloads on the link above. The Project Manager is Herman Tarin, Herman.Tarin@txdot.gov

If our office can be of further assistance, let us know.

Donna Fowler
Records Coordinator – FTW
2501 Southwest Loop 820
Fort Worth, TX 76133

Phone 817-370-6549
Fax 817-370-6759

Texas Department of Transportation

I-30 Improvements
from Linkcrest Drive to I-820
Tarrant County, Texas
CSJ: 1068-01-214
Public Meeting – Dec. 5, 2018

The Texas Department of Transportation (TxDOT) actively seeks your comments on this proposed project. Your comments are always welcome and will be given serious consideration during project development.

Written comments may be submitted to the Fort Worth District Office using this form or by letter postmarked by Dec. 20, 2018.

COMMENTS/COMPLIMENTS/CONCERNS: (Please Print)

RE: Property Owner 44 (Madelon L. Bradshaw, Martha V. Leonard, Marvin Leonard Family Members and Their Trusts) and 25 (Martha V. Leonard, Madelon L. Bradshaw) - Property North of I-30

The recommended alternative impacts the existing recorded access road and natural gas pipeline which intersects the north frontage road east of Mary's Creek.

The recommended alternative removes property owners' current access to the north frontage road for several hundred feet east and west of the existing bridge.

Several gas pipelines and a large sanitary sewer main go under the north frontage road and parallel it from east to west.

The property owner and I would like to set up a meeting with you at your convenience.

(Texas Transportation Code, §201.811(a)(5)): check each of the following boxes that apply to you:

- ☐ I am employed by TxDOT
- ☐ I do business with TxDOT
- ☒ I could benefit monetarily from the project or other item about which I am commenting

Name: JOHN H. MADDUX
Address: 2120 RIDGMAR BLVD., STE 14
FORT WORTH, TX 76116
Phone: 817-732-1114
Representing: MARVIN LEONARD FAMILY & TRUSTS

The environmental review, consultation, and other actions required by applicable Federal environmental laws for this project are being, or have been, carried-out by TxDOT pursuant to 23 U.S.C. 327 and a Memorandum of Understanding dated December 16, 2014, and executed by FHWA and TxDOT.

Texas Department of Transportation

I-30 Improvements
from Linkcrest Drive to I-820
Tarrant County, Texas
CSJ: 1068-01-214
Public Meeting – Dec. 5, 2018

The Texas Department of Transportation (TxDOT) actively seeks your comments on this proposed project. Your comments are always welcome and will be given serious consideration during project development.

Written comments may be submitted to the Fort Worth District Office using this form or by letter postmarked by Dec. 20, 2018.

COMMENTS/COMPLIMENTS/CONCERNS: (Please Print)

RE: Property Owner 71 (3200 Chapel Creek, L.P., Martha V. Leonard) - Southwest Corner of I-30 and Chapel Creek Intersection

Property owner is extremely concerned about any property being taken (condemned) for frontage road or ramp construction.

Dependent upon frontage road profile, a retaining wall may be necessary to accommodate grade changes.

Property is served by an existing overhead electric pole line.

The property owner and I would like to set up a meeting with you at your convenience.

(Texas Transportation Code, §201.811(a)(5)): check each of the following boxes that apply to you:

- ☐ I am employed by TxDOT
- ☐ I do business with TxDOT
- ☒ I could benefit monetarily from the project or other item about which I am commenting

Name: JOHN H. MADDUX
Address: 2120 RIDGMAR BLVD., STE 14
FORT WORTH, TX 76116
Phone: 817-732-1114
Representing: MARVIN LEONARD FAMILY & TRUSTS

The environmental review, consultation, and other actions required by applicable Federal environmental laws for this project are being, or have been, carried-out by TxDOT pursuant to 23 U.S.C. 327 and a Memorandum of Understanding dated December 16, 2014, and executed by FHWA and TxDOT.

I-30 Improvements
from Linkcrest Drive to I-820
Tarrant County, Texas
CSJ: 1068-01-214
Public Meeting – Dec. 5, 2018

34

The Texas Department of Transportation (TxDOT) actively seeks your comments on this proposed project. Your comments are always welcome and will be given serious consideration during project development.

Written comments may be submitted to the Fort Worth District Office using this form or by letter postmarked by Dec. 20, 2018.

COMMENTS/COMPLIMENTS/CONCERNS: (Please Print)

RE: Property Owner 121 (Martha V. Leonard, Martha V. Leonard Trust III)

It appears property will be bisected by new roadways denying owner any future use.

Property's location and zoning and owner's intended use is for commercial development.

The property owner and I would like to set up a meeting with you at your convenience.

(Texas Transportation Code, §201.811(a)(5)): check each of the following boxes that apply to you:

- ☐ I am employed by TxDOT
- ☐ I do business with TxDOT
- ☒ I could benefit monetarily from the project or other item about which I am commenting

Name: JOHN H. MADDUX
Address: 2120 RIDGMAR BLVD., STE 14
FORT WORTH, TX 76116
Phone: 817-732-1114
Representing: MARVIN LEONARD FAMILY & TRUSTS

The environmental review, consultation, and other actions required by applicable Federal environmental laws for this project are being, or have been, carried-out by TxDOT pursuant to 23 U.S.C. 327 and a Memorandum of Understanding dated December 16, 2014, and executed by FHWA and TxDOT.

Texas Department of Transportation

I-30 Improvements
from Linkcrest Drive to I-820
Tarrant County, Texas
CSJ: 1068-01-214
Public Meeting – Dec. 5, 2018

The Texas Department of Transportation (TxDOT) actively seeks your comments on this proposed project. Your comments are always welcome and will be given serious consideration during project development.

Written comments may be submitted to the Fort Worth District Office using this form or by letter postmarked by Dec. 20, 2018.

COMMENTS/COMPLIMENTS/CONCERNS: (Please Print)

RE: Property Owner 43, 65 and 66 (Martha V. Leonard, Martha V. Leonard Trust III)

Construction impact on existing Mary's Creek Channel and FEMA floodplain maps and roadway flooding.

Note City of Fort Worth and other government entities have funded and begun a flood study of the Mary's Creek drainage basin.

Concern regarding access to south frontage road where current access would now be denied and future access to the newly constructed portion is needed.

The area immediately east of existing on-ramp will result in a very steep grade for that portion of the frontage road and complicate the proposed ramping.

Numerous easements and existing pipelines go under the south frontage road east of Mary's Creek and further east Lowes Creek will need to be bridged and will cross the existing sanitary sewer main.

The proposed grade of the entrance and exit ramps and south frontage road as it relates to property 65 and 66 and limited access is a major concern.

The property owner and I would like to set up a meeting with you at your convenience.

(Texas Transportation Code, §201.811(a)(5)): check each of the following boxes that apply to you:

- ☐ I am employed by TxDOT
- ☐ I do business with TxDOT
- ☒ I could benefit monetarily from the project or other item about which I am commenting

Name: JOHN H. MADDUX
Address: 2120 RIDGMAR BLVD., STE 14
FORT WORTH, TX 76116
Phone: 817-732-1114
Representing: MARVIN LEONARD FAMILY & TRUSTS

The environmental review, consultation, and other actions required by applicable Federal environmental laws for this project are being, or have been, carried-out by TxDOT pursuant to 23 U.S.C. 327 and a Memorandum of Understanding dated December 16, 2014, and executed by FHWA and TxDOT.

I-30 Improvements
from Linkcrest Drive to I-820
Tarrant County, Texas
CSJ: 1068-01-214
Public Meeting – Dec. 5, 2018

The Texas Department of Transportation (TxDOT) actively seeks your comments on this proposed project. Your comments are always welcome and will be given serious consideration during project development.

Written comments may be submitted to the Fort Worth District Office using this form or by letter postmarked by Dec. 20, 2018.

COMMENTS/COMPLIMENTS/CONCERNS: (Please Print)

Mr. Tarin, 12-19-18

At the recent TxDot meeting and upon reviewing the plans we noticed they did not take into consideration issues we had raised previously with Jeffery Neal (project team). We require access to our pasture, carport and utility vechiles will need the capability to perform service work along the front of the property.

Please address these issues and you may contact us at anytime.

Sincerely,

Victoria House

(Texas Transportation Code, §201.811(a)(5)): check each of the following boxes that apply to you:

- ☐ I am employed by TxDOT
- ☐ I do business with TxDOT
- ☐ I could benefit monetarily from the project or other item about which I am commenting

Name: Timothy + Victoria House
Address: 220 Horseshoe Trl W
Aledo, TX 76008
Phone: 817-560-5900 / 817-233-9340
Representing:

The environmental review, consultation, and other actions required by applicable Federal environmental laws for this project are being, or have been, carried-out by TxDOT pursuant to 23 U.S.C. 327 and a Memorandum of Understanding dated December 16, 2014, and executed by FHWA and TxDOT.

TXDOT – FTW
JAN 25 2019
DISTRICT MAILROOM

January 18, 2019

Mr. Herman Tarin
Texas Department of Transportation
2501 SW Loop 820
Fort Worth, Texas 76133

Certified Receipt # 70181830000138010153

Dear Mr. Herman:

We are writing you to voice our objections to the proposed project overviews of 1-30 from Linkcrest Drive to 1-820 improvements in west Fort Worth, Texas. We attended the Open House public meeting held on December 5, 2018, which is the only meeting that we were invited to attend. While there, we had to hurriedly fill out a comment form that stated that we are opposed to all presented plans. We do not believe they are improvements and that they will cause more traffic and wrecks in our neighborhood and on Camp Bowie.

We have been residents in Lost Creek for twelve years. We are seniors and are concerned about changes to the only entrance in and out of the Lost Creek addition that has been here for many years. Camp Bowie is the only Street that we can use to get anywhere in Fort Worth, particularly to grocery stores and Doctors. We cannot drive on freeways in Fort Worth or the surrounding area, as they are too dangerous. Several days after the overview meeting, another wreck occurred at the bridge, where traffic going West on Camp Bowie merges with I-30. This location has had a number of wrecks. People are allowed to go 50 on Camp Bowie, yet some then go 60 or 70. We do not see wrecks on our frontage road in and out of Lost Creek, although it is a two way road. Wrecks on I-30 that cause people to get off on Chapel Creek Blvd to Camp Bowie often results in people going much too fast. The news recently reported that wrecks in Texas caused by speed is now a larger number than those caused by drunk drivers.

In addition to the above, we are concerned about increased traffic noise from cars and trucks. We can hear the noise now and it does disrupt our sleep. We have also looked at the construction junk yard building up on Camp Bowie West the last several years and the tall grass along the road to our entry into Lost Creek. These are certainly not good for our property values.

Please consider our concerns and continue to attempt to find solutions that will not penalize existing residents or cause even greater traffic problems.

Sincerely,

Betty Collins Clyde W. Collins

Clyde W. and Betty Collins
4441 Fair Creek Terr.
Fort Worth, Texas 76008
Phone: 817-560-1775

Copy sent to Nick Spencer at TXDOT

F. Displays

1. Public Meeting Presentation

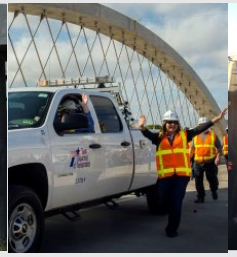

Photo by Liam Frederick

FORT WORTH DISTRICT

I-30 from Linkcrest Drive to I-820

PUBLIC MEETING

Dec. 5, 2018

Project Purpose and Limits

I-30

Linkcrest Drive to I-820

Tarrant County, TX

The purpose of this project is to enhance safety and mobility in the area.

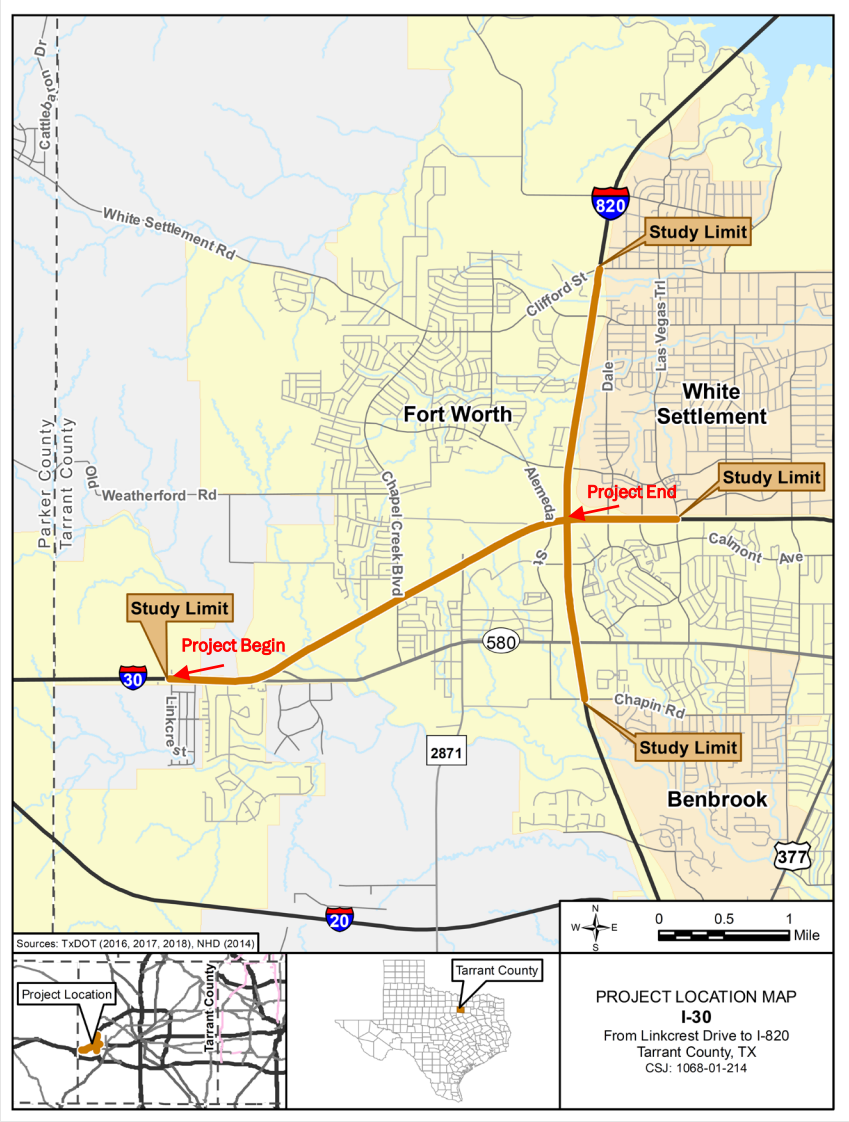

Project Overview

- 3.4 miles in length
- Project Limits: I-30 from Linkcrest Drive to I-820
- Study Limits: I-30 from Walsh Ranch Parkway to Las Vegas Trail and I-820 from Clifford Street to Chapin Road.
- Cities of White Settlement and Fort Worth
- Tarrant County

Project Goals

- Provide public involvement opportunities for stakeholders, roadway users, and the general community to engage with the project team and share feedback
- Update those interested on the project process and timeline

Public Involvement

- City of Fort Worth/NCTCOG/TxDOT Neighborhood Meetings were held March 23, 2016; April 26, 2016; and May 25, 2016
- Stakeholder Meeting held May 5, 2018
- Public Meeting held Dec. 5, 2018
- Public Hearing
- Environmental Clearance

Background and Considerations

- I-30 is two general purpose lanes in each direction
- Discontinuous frontage roads within the project corridor
- Two-way frontage roads between Linkcrest Drive and Spur 580
- Sub-standard geometry at interchange of I-30 and Spur 580
- Short weaving segment for traffic on I-30

Proposed Improvements

- Widening from a four-lane freeway to a six-lane freeway (two general purpose lanes to three general purpose lanes in each direction)
- Improvements to the I-30/Spur 580 interchange
- Construction of continuous two-lane one-way frontage roads throughout the project limits
- Approximately 3.48 acres of proposed right of way (ROW) for the Recommended Alternative

Considerations

- Improve safety and mobility
- Maintain local access
- Minimize right-of-way impacts
- Avoid existing utility impacts where feasible

Alternatives Evaluated

Three alternatives evaluated.

	Est. Construction Cost
Recommended	$89,188,000
NCTCOG	$81,280,000
Alternative B	$101,284,000

$81 million in state and federal funding is currently available for the project.

Recommended Alternative

Recommended Alternative includes NCTCOG's recommendations with modifications to the ramps (based on traffic analysis) and interchange alternatives at Spur 580. These changes include the following:

- Combines the westbound exit ramp for both Spur 580 and Linkcrest Drive to east of Spur 580.
- Traffic heading to Linkcrest Drive will not have to stop at Spur 580 due to the alternative intersection treatments.

Recommended Alternative (continued)

- Existing westbound entrance ramp east of RM 2871 to be removed.
- Westbound Exit Ramp to RM 2871 (future Academy Boulevard) to be provided east of existing I-820 direct connectors.
- Existing direct connector from I-820 southbound will be relocated due to this proposed ramp.

Recommended Alternative (continued)

- Provides for lane balance as you travel toward the west away from the I-820 interchange by reversing ramps between Spur 580 and Chapel Creek Boulevard.
- Provides the best traffic operations and safety within the corridor.

NCTCOG Alternative

NCTCOG provided recommendations for improvements of I-30 from Linkcrest Drive to I-820 in a public meeting on May 25, 2016. The NCTCOG Alternative includes:

- Widening of I-30 to three lanes in each direction and continuous one-way frontage roads
- A diamond interchange at Spur 580
- Ramp reconfigurations
- Access to adjacent properties and subdivisions

Alternative B

Alternative B includes the same improvements as the Recommended Alternative with the following exceptions:

- Construction of a braided exit ramp for Spur 580 in the eastbound direction between Linkcrest Drive and Spur 580.
- The existing eastbound entrance and exit ramps between Spur 580 and Chapel Creek Boulevard will remain in their current configuration.
- The existing westbound entrance and exit ramps between Spur 580 and Chapel Creek Boulevard will remain in their current configuration.
- A diamond interchange at Spur 580.

Estimated Project Milestones

Receive Environmental Clearance	2020
Right-of-Way Acquisition	2020
Design 100% Complete	2021
Utility Coordination Complete	2021
Begin Construction	2023
Finish Construction	2026

Share Your Input

Submit comments by:

- Filling out a comment card
- Emailing: Herman.Tarin@txdot.gov
- Mailing:

Texas Department of Transportation
ATTN: Herman "Doane" Tarin, P.E.
2501 SW Loop 820
Fort Worth, TX 76133

While comments are always welcome, they must be received by December 20, 2018, to be included in the official meeting documentation.

Thank You!

Project Contact Information

Herman “Doane” Tarin, P.E.
TxDOT Project Manager
Phone: (817) 370-6500
Email: Herman.Tarin@txdot.gov

Website: www.TxDOT.gov
Search “I-30 from Linkcrest Drive to I-820”

2. Schematic Displays

Texas Department of Transportation

©2018 by Texas Department of Transportation
all rights reserved

FORT WORTH DISTRICT
LOYL C. BUSSELL, P.E. DISTRICT ENGINEER

PUBLIC MEETING DISPLAY I-30 IMPROVEMENTS

DATE: NOVEMBER 2018

(FROM: LINCREST DRIVE TO: I-820)
TARRANT COUNTY
CSJ NUMBER: 1068-01-214
NET LENGTH OF PROJECT (APPROX): = 3.4 MILES

ROADWAY TYPE	DESIGN SPEED	FUNCTIONAL CLASS
I-30 MAINLANES	70 MPH	URBAN INTERSTATE
FRONTAGE ROADS	30 MPH	URBAN COLLECTOR STREET
DIRECT CONNECTORS	40 MPH	URBAN INTERSTATE
RAMPS	30 MPH	URBAN INTERSTATE
SPUR 580	50 MPH	URBAN PRINCIPAL ARTERIAL
LINCREST DR	30 MPH	URBAN LOCAL STREET
CHAPELCREEK BLVD	45 MPH	URBAN COLLECTOR
NW 28th STREET	45 MPH	URBAN COLLECTOR
ALEMEDA ST	30 MPH	URBAN COLLECTOR

AERIAL IMAGERY DATES TO YEAR 2017

DATE	DESIGNED	CHECKED	REVISED	REVISED
11/2018				

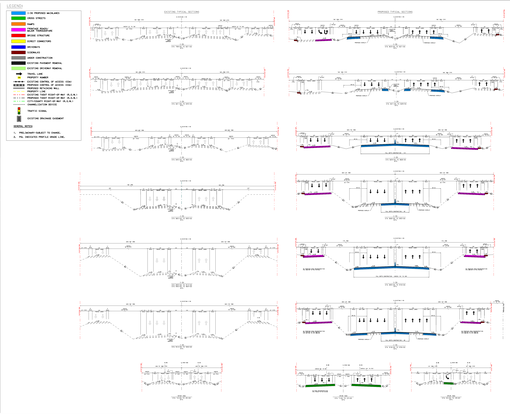

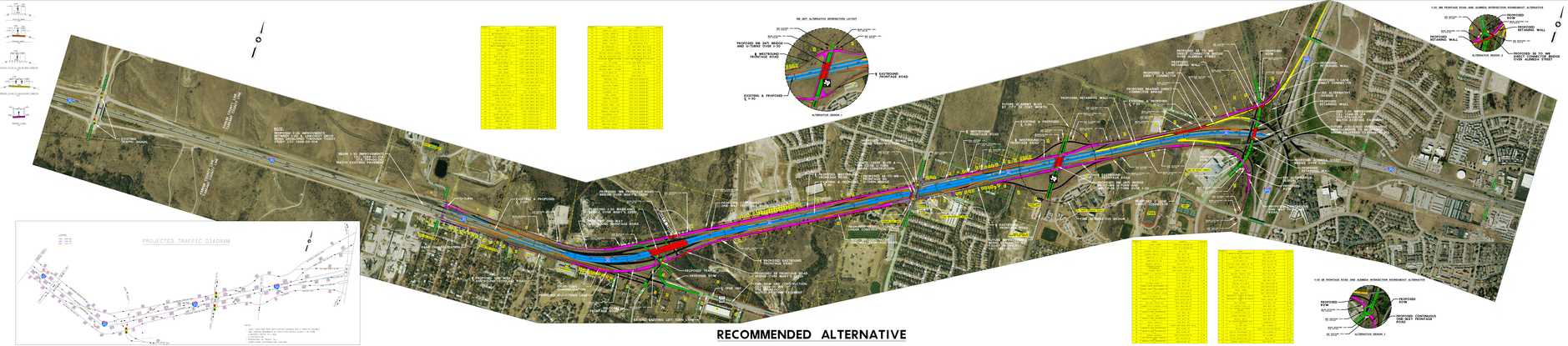

Texas Department of Transportation

©2018 by Texas Department of Transportation
all rights reserved

FORT WORTH DISTRICT

LOYL C. BUSSELL, P.E. DISTRICT ENGINEER

PUBLIC MEETING DISPLAY I-30 IMPROVEMENTS

DATE: NOVEMBER 2018

(FROM: LINCREST DRIVE TO I-820)

TARRANT COUNTY

CSJ NUMBER: 1068-01-214

NET LENGTH OF PROJECT (APPROX) = 3.46 MILES

ROADWAY TYPE	DESIGN SPEED	FUNCTIONAL CLASS
I-30 MAINLANES	70 MPH	URBAN INTERSTATE
FRONTAGE ROADS	30 MPH	URBAN COLLECTOR STREET
DIRECT CONNECTORS	40 MPH	URBAN INTERSTATE
I-30 RAMPS	50 MPH	URBAN INTERSTATE
SPUR 580	50 MPH	URBAN PRINCIPAL ARTERIAL
LINACREST DR	30 MPH	URBAN LOCAL STREET
CHAPELHILL BLVD	45 MPH	URBAN COLLECTOR
NW 28th ST	45 MPH	URBAN COLLECTOR
ALAMEDA ST	30 MPH	URBAN COLLECTOR

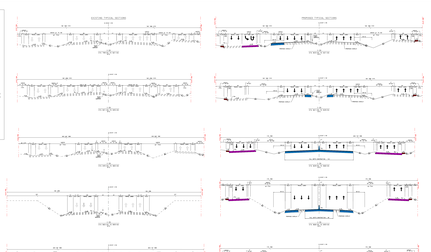

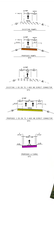
EXISTING CROSS SLOPE
PROPOSED CROSS SLOPE
CROSS SLOPE
CROSS SLOPE

Texas Department of Transportation

©2018 by Texas Department of Transportation
all rights reserved

FORT WORTH DISTRICT

LOYL C. BUSSELL, P.E. DISTRICT ENGINEER

PUBLIC MEETING DISPLAY I-30 IMPROVEMENTS

DATE: NOVEMBER 2018

(FROM: LINCREST DRIVE TO: I-820)
TARRANT COUNTY
CSJ NUMBER: 1068-01-214
NET LENGTH OF PROJECT (APPROX): = 3.4 MILES

ROADWAY TYPE	DESIGN SPEED	FUNCTIONAL CLASS
I-30 MAINLANES	70 MPH	URBAN INTERSTATE
FRONTAGE ROADS	30 MPH	URBAN COLLECTOR STREET
DIRECT CONNECTORS	40 MPH	URBAN INTERSTATE
SH 183	50 MPH	URBAN PRINCIPAL ARTERIAL
SPUR 580	50 MPH	URBAN PRINCIPAL ARTERIAL
LINCREST DR	30 MPH	URBAN LOCAL STREET
CHAPPELL HILL BLVD	30 MPH	URBAN LOCAL STREET
SH 199	45 MPH	URBAN COLLECTOR
ALEMEDA ST	30 MPH	URBAN COLLECTOR

PROJECT LOCATION MAP

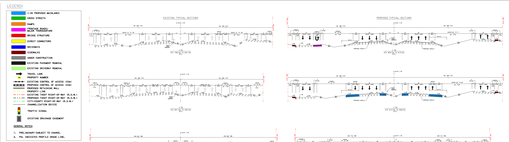

Texas Department of Transportation

©2018 by Texas Department of Transportation
all rights reserved

FORT WORTH DISTRICT
LOYL C. RUSSELL, P.E. DISTRICT ENGINEER

PUBLIC MEETING DISPLAY I-30 IMPROVEMENTS

DATE: NOVEMBER 2018

(FROM LINACREST DRIVE TO: I-820)
CSJ: 0902-90-229
CSJ NUMBER: 1068-01-214

NET LENGTH OF PROJECT (APPROX) = 3.4 MILES

ROADWAY TYPE	DESIGN SPEED	FUNCTIONAL CLASS
I-30 MAINLANES	55 MPH	URBAN INTERSTATE
FRONTAGE ROADS	30 MPH	URBAN COLLECTOR STREET
DIRECT CONNECTORS	40 MPH	URBAN INTERSTATE
RAMPS	40 MPH	URBAN INTERSTATE
SPUR 580	45 MPH	URBAN PRINCIPAL ARTERIAL
LINACREST DR	45 MPH	URBAN LOCAL STREET
CHAPEL CREEK BLVD	45 MPH	URBAN MINOR ARTERIAL
RM 2871	45 MPH	URBAN COLLECTOR
ALEMEDA ST	30 MPH	URBAN COLLECTOR

I-30 AND SPUR 580 INTERCHANGE ALTERNATIVES

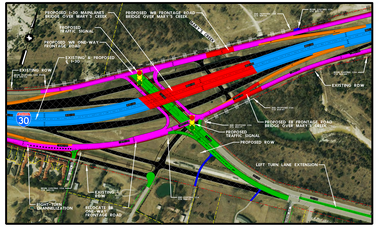
PROPOSED I-30 MAINLANES BRIDGE OVER MARY'S CREEK
PROPOSED NB FRONTAGE ROAD BRIDGE OVER MARY'S CREEK
EXISTING BRIDGE
PROPOSED TRAFFIC SIGNAL
EXISTING AND PROPOSED I-30
FRONTAGE AND ONE-WAY FRONTAGE ROADS
EXISTING ROW
EXISTING ROW
PROPOSED ROW
PROPOSED TRAFFIC SIGNAL
PROPOSED ROW
LEFT TURN LANE EXTENSION

Texas Department of Transportation

©2018 by Texas Department of Transportation;
all rights reserved

FORT WORTH DISTRICT
LOYL C. BUSSELL, P.E. DISTRICT ENGINEER

PUBLIC MEETING DISPLAY I-30 IMPROVEMENTS

DATE: NOVEMBER 2018

(FROM: LINKCREST DRIVE TO: I-820)
TARRANT COUNTY
CSJ NUMBER: 1068-01-214

NET LENGTH OF PROJECT (APPROX) = 3.4 MILES

ROADWAY TYPE	DESIGN SPEED	FUNCTIONAL CLASS
I-30 MAINLANES	55 MPH	URBAN INTERSTATE
FRONTAGE ROADS	30 MPH	URBAN COLLECTOR STREET
DIRECT CONNECTORS	40 MPH	URBAN INTERSTATE
RAMPS	40 MPH	URBAN INTERSTATE
SPUR 580	50 MPH	URBAN PRINCIPAL ARTERIAL
LINKCREST DR	30 MPH	URBAN LOCAL STREET
CHAPEL CREEK BLVD	45 MPH	URBAN MINOR ARTERIAL
RM 2871	45 MPH	URBAN COLLECTOR
ALEMEDA ST	30 MPH	URBAN COLLECTOR

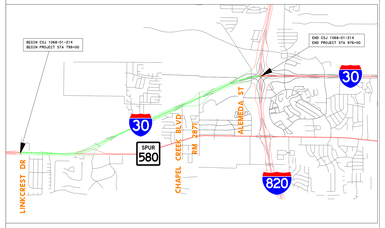

PROJECT LOCATION MAP
(NOT TO SCALE)

THESE PRELIMINARY DOCUMENTS ARE TO BE RELEASED FOR INFORMATION PURPOSES ONLY. THEY ARE NOT INTENDED FOR CONSTRUCTION. THEY WERE PREPARED FOR THE TEXAS DEPARTMENT OF TRANSPORTATION UNDER THE SUPERVISION OF:

JACK E. SHICK JR., P.E. DATE
SERIAL NO. 105254

THESE PRELIMINARY DOCUMENTS ARE TO BE RELEASED FOR INFORMATION PURPOSES ONLY. THEY ARE NOT INTENDED FOR CONSTRUCTION. THEY WERE PREPARED FOR THE TEXAS DEPARTMENT OF TRANSPORTATION UNDER THE SUPERVISION OF:

M. N. MOZAFFAR, P.E. DATE
SERIAL NO. 85191

HORIZONTAL
1" = 20'
GRAPHICAL SCALE IN FEET

AERIAL IMAGERY DATES TO YEAR 2017

DATE	STATE	DISTRICT	COUNTY	CONTROL No.	SEC. NO.	JOB NO.
DATE: NOVEMBER 2018	TEXAS	FTW	TARRANT	1068	01	214
REVISION DATE:						

LEGEND:

- LOST CREEK ESTATES ENTERING TRAFFIC
- LOST CREEK ESTATES EXITING TRAFFIC
- TRAVEL LANE
- 99 PROPERTY NUMBER
- EXISTING CONTROL OF ACCESS (COA)
- PROPERTY LINE
- EXISTING TxDOT RIGHT-OF-WAY (R.O.W.)
- CITY RIGHT-OF-WAY (R.O.W.)
- STOP SIGN
- TRAFFIC SIGNAL

EXISTING CONDITION TRAFFIC PATTERN

PROPERTY #	OWNER	ADDRESS	ACREAGE
1	ONE STOP II LP	12235 CAMP BOWIE WEST BLVD	1.54
2	MV RENEWABLE ENERGY LLC	12200 WEST FWY	34.39
3	JOB ENDEAVORS, LLC.	12215 CAMP BOWIE WEST BLVD	0.35
4	JOB ENDEAVORS, LLC.	12257 CAMP BOWIE WEST BLVD	0.49
5	PETROLEUM WHOLESALE LP	12113 CAMP BOWIE WEST BLVD	0.64
6	WASTE MANAGEMENT OF TEXAS INC	12200 WEST FWY	19.21
7	DIXSON, ROBERT	12105 CAMP BOWIE WEST BLVD	0.52
8	LOPEZ, JOSE S	12035 CAMP BOWIE WEST BLVD	0.18
9	MUFF'S BAR BQ LLC	12035 US HWY 80 W	0.31
10	VELEX PLACE LLC	12015 CAMP BOWIE WEST BLVD	0.35
11	AQUA DEVELOPMENT INC	12005 CAMP BOWIE WEST BLVD	0.18
12	JOHN, RODNEY	12027 CAMP BOWIE WEST BLVD	0.72
13	JOHN, RODNEY	12017 CAMP BOWIE WEST BLVD	0.73
14	JOHN, RODNEY	12009 CAMP BOWIE WEST BLVD	0.26
15	CHEVRON PIPE LINE CO	11950 WEST FWY	0.94
16	FORT WORTH CITY	11951 CAMP BOWIE WEST BLVD	1.05
17	FORT WORTH CITY	11975 CAMP BOWIE WEST BLVD	0.66
18	PRINCE,DIANE W REVOCABLE TR	3700 DEDMONDE DR	0.19
19	BASS, LEE W TR	11900 WEST FWY	60.61
20	PRINCE, GARY R REVOC TR	3701 DEDMONDE DR	0.22
21	THURMAN ENTERPRISE INC	11901 CAMP BOWIE WEST BLVD	0.84
22	RIAN, DHO ALFRED	11875 CAMP BOWIE WEST BLVD	0.58
23	EUREKA INV LLC	11875 CAMP BOWIE WEST BLVD	2.65
24	FORT WORTH RR SALVAGE INC	11851 CAMP BOWIE WEST BLVD	4.29
25	WILLIAMS, MARY J TR	11800 CAMP BOWIE WEST BLVD	41.28
26	CRAIG, LINDA	11840 VIRGINIA WAY CT	0.16
27	MAIER, WILLARD COGAN	11832 VIRGINIA WAY CT	0.13
28	HAWKINS, WELDON S	11824 VIRGINIA WAY CT	0.16
29	WEBSTER, LARRY E	11816 VIRGINIA WAY CT	0.15
30	ELMA, JIM D	11808 VIRGINIA WAY CT	0.13
31	HUDSON, C THOMAS	11800 VIRGINIA WAY CT	0.14

PROPERTY #	OWNER	ADDRESS	ACREAGE
32	SUMMELLS, JUDY G	3600 VERDA VISTA CT N	0.16
33	OLIVER, GEORGE W	3601 VERDA VISTA CT N	0.15
34	ESTES, SANDRA S	3602 VERDA VISTA CT E	0.15
35	MOORE, WELTON G	3603 VERDA VISTA CT S	0.14
36	HOGUE, TIMOTHY E	220 HORSESHOE TR N	0.27
37	JAL ENDEAVORS LLC	11351 CAMP BOWIE WEST BLVD	5.08
38	JAL ENDEAVORS LLC	11357 CAMP BOWIE WEST BLVD	2.36
39	WATSON, PERCIA ALMANYA	11301 CAMP BOWIE WEST BLVD	0.18
40	MGM AND ASSOCIATES INC	11275 CAMP BOWIE WEST BLV	0.83
41	DOVENTURE WINDOW SYSTEMS INC	11255 CAMP BOWIE WEST BLVD STE 110	0.64
42	LEE, KYO MYUNG	11105 CAMP BOWIE WEST BLVD	1.02
43	LEONARD, MARTHA V ETAL	11031 WEST FWY	35.22
44	WILLIAMS, MARY L TR MINT	11305 WEST FWY	11.12
45	ELLER MEDIA CO	10915 WEST FWY	0.42
46	HOMESTEAD H.A. INC	10848 HARTLEY LN	3.26
47	ROBINSON, HYRE	10969 WILD MEADOW WAY	0.30
48	COONS, KEVIN G	10961 WILD MEADOW WAY	0.30
49	SULLIVAN, THOMAS	10941 WILD MEADOW WAY	0.14
50	HUGHES, ELAINE P	10921 WILD MEADOW WAY	0.14
51	ALEXANDER, ALVIN	10903 WILD MEADOW WAY	0.15
52	COOK, JARROD	10849 WILD MEADOW WAY	0.14
53	THOMPSON, STEPHEN	10841 WILD MEADOW WAY	0.15
54	LOPEZ, FELICITAS	10841 WILD MEADOW WAY	0.15
55	WESTON, RANDY LYNN	10837 WILD MEADOW WAY	0.15
56	RAMIREZ, ANTHONY	10831 WILD MEADOW WAY	0.15
57	MORENO, JACQUELINE	10829 WILD MEADOW WAY	0.15
58	WALDRONDO, LUIS	10825 WILD MEADOW WAY	0.15
59	MORFIN, VICTOR M	10817 WILD MEADOW WAY	0.15
60	AMH LIFESTYLES LP	10817 WILD MEADOW WAY	0.15
61	HAMILTON, JACOB E	10813 WILD MEADOW WAY	0.15
62	JOHNSON, LOUIS H.	10809 WILD MEADOW WAY	0.15

PROPERTY #	OWNER	ADDRESS	ACREAGE
63	LEONAL, PEDRO	10805 WILD MEADOW WAY	0.18
64	GARCIA, JOE G	10801 WILD MEADOW WAY	0.15
65	LEONARD, MARTHA V ETAL	WEST FWY	57.78
66	LEONARD, MARTHA V ETAL	10917 WEST FWY	3.42
67	HOMESTEAD H A INC	10901 WEST FWY	5.66
68	HOMESTEAD HA INC	2917 RANCHEST DR	10.51
69	MONDOZA, MARTIN L A	3035 WISPY TR	0.20
70	DIXON, DALE R	8086 CHAPEL CREEK BLVD	8.01
71	LEONARD, MARTI	3200 CHAPEL CREEK BLVD	15.72
72	STEWART C E TRUSTEE ETAL	10117 SCHARF RD	0.19
73	CHUNG, RITA M	10115 SCHARF RD	0.12
74	FT W CITY	10109 SCHARF RD	0.09
75	HILTRON STONES LP	10107 WEST FWY	1.49
76	CHAPEL CREEK DEVELOPMENT CO	10101 WEST FWY	1.05
77	CHAPEL CREEK DEVELOPMENT CO	10053 SOUTHVIEW RD	1.27
78	TANNER TUTTLE,SHELBY CASTLE	10037 WESTLAND RD	0.86
79	ELLER MEDIA CO	10025 SOUTHVIEW RD	0.13
80	MASON & HART ENTERPRISES	10016 SOUTHVIEW RD	0.17
81	SELLERS, DAVID RAY	10025 WESTLAND RD	0.52
82	TANNER TUTTLE,SHELBY CASTLE	10029 WESTLAND RD	0.13
83	ELLER MEDIA CO	10017 WESTLAND RD	0.12
84	MASON & HART ENTERPRISES	10017 WEST FWY	0.14
85	HUGHES, RANDY P	10005 WEST FWY	0.13
86	MASON & HART ENTERPRISES	10001 WEST FWY	0.18
87	SUGGS, DONALD R	10004 WEST FWY	0.20
88	ELLER MEDIA CO	10002 CAMP BOWIE WEST BLVD	0.13
89	MASON & HART ENTERPRISES	9936 SCHARF RD	0.22
90	MASON & HART ENTERPRISES	9933 SCHARF RD	0.17
91	TARRANT MINERALS	3859 MIDDLESTAR RD	0.18
92	WET SPRING COUNTY MEDICAL	9931 SELLERS RD	0.18
93	MASON & HART ENTERPRISES	9925 SCHARF RD	0.17
94	MASON & HART ENTERPRISES	9926 SCHARF RD	0.17
95	SCHMIDT FAMILY TRUST	9921 WEST FWY	0.12
96	ELLER MEDIA CO	9915 SELLERS RD	0.13
97	LEONARD, MARTHA VETAL	9900 WEST FWY	1.23

Texas Department of Transportation

©2018 by Texas Department of Transportation; all rights reserved

FORT WORTH DISTRICT
LOYL C. BUSSELL, P.E. DISTRICT ENGINEER

PUBLIC MEETING DISPLAY I-30 IMPROVEMENTS

DATE: NOVEMBER 2018

(FROM: LINKCREST DRIVE TO: I-820)
TARRANT COUNTY
CSJ NUMBER: 1068-01-214

NET LENGTH OF PROJECT (APPROX) = 3.4 MILES

ROADWAY TYPE	DESIGN SPEED	FUNCTIONAL CLASS
I-30 MAINLANES	55 MPH	URBAN INTERSTATE
FRONTAGE ROADS	30 MPH	URBAN COLLECTOR STREET
DIRECT CONNECTORS	40 MPH	URBAN INTERSTATE
RAMPS	40 MPH	URBAN INTERSTATE
SPUR 580	50 MPH	URBAN PRINCIPAL ARTERIAL
LINKCREST DR	30 MPH	URBAN LOCAL STREET
CHAPEL CREEK BLVD	45 MPH	URBAN MINOR ARTERIAL
RM 2871	45 MPH	URBAN COLLECTOR
ALEMEDA ST	30 MPH	URBAN COLLECTOR

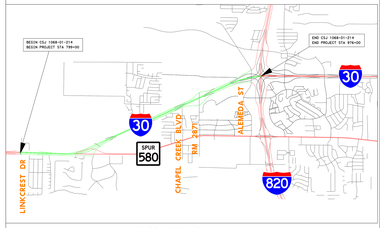

PROJECT LOCATION MAP
(NOT TO SCALE)

THESE PRELIMINARY DOCUMENTS ARE TO BE RELEASED FOR INFORMATION PURPOSES ONLY. THEY WERE NOT INTENDED FOR CONSTRUCTION, THEY WERE PREPARED FOR THE TEXAS DEPARTMENT OF TRANSPORTATION UNDER THE SUPERVISION OF:

JACK E. SHICK JR., P.E. DATE
SERIAL NO. 105254

THESE PRELIMINARY DOCUMENTS ARE TO BE RELEASED FOR INFORMATION PURPOSES ONLY. THEY WERE NOT INTENDED FOR CONSTRUCTION, THEY WERE PREPARED FOR THE TEXAS DEPARTMENT OF TRANSPORTATION UNDER THE SUPERVISION OF:

M. N. MOZAFFAR, P.E. DATE
SERIAL NO. 85191

HORIZONTAL
1" = 20'
GRAPHICAL SCALE IN FEET

AERIAL IMAGERY DATES TO YEAR 2017

DATE	DESIGN	STATE	DISTRICT	COUNTY	CONTROL NO.	SEC. NO.	JOB NO.
REVISION DATE		FTW		TARRANT	1068	01	214

LEGEND:

- I-30 PROPOSED MAINLANES
- CROSS STREETS
- RAMPS
- FRONTAGE ROADS/ MAJOR THOROUGHFARE
- BRIDGE STRUCTURE
- DIRECT CONNECTORS
- DRIVEWAYS
- SIDEWALKS
- UNDER CONSTRUCTION
- EXISTING PAVEMENT REMOVAL
- LOST CREEK ESTATES ENTERING TRAFFIC
- LOST CREEK ESTATES EXITING TRAFFIC
- TRAVEL LANE
- PROPERTY NUMBER
- EXISTING CONTROL OF ACCESS (COA)
- PROPOSED CONTROL OF ACCESS (COA)
- PROPOSED RETAINING WALL
- PROPERTY LINE
- EXISTING TXDOT RIGHT-OF-WAY (R.O.W.)
- PROPOSED TXDOT RIGHT-OF-WAY (R.O.W.)
- CITY/COUNTY RIGHT-OF-WAY (R.O.W.)
- CHANNELIZATION DEVICE
- TRAFFIC SIGNAL
- STOP SIGN

GENERAL NOTES:

1. PRELIMINARY-SUBJECT TO CHANGE.

RECOMMENDED ALTERNATIVE TRAFFIC PATTERN

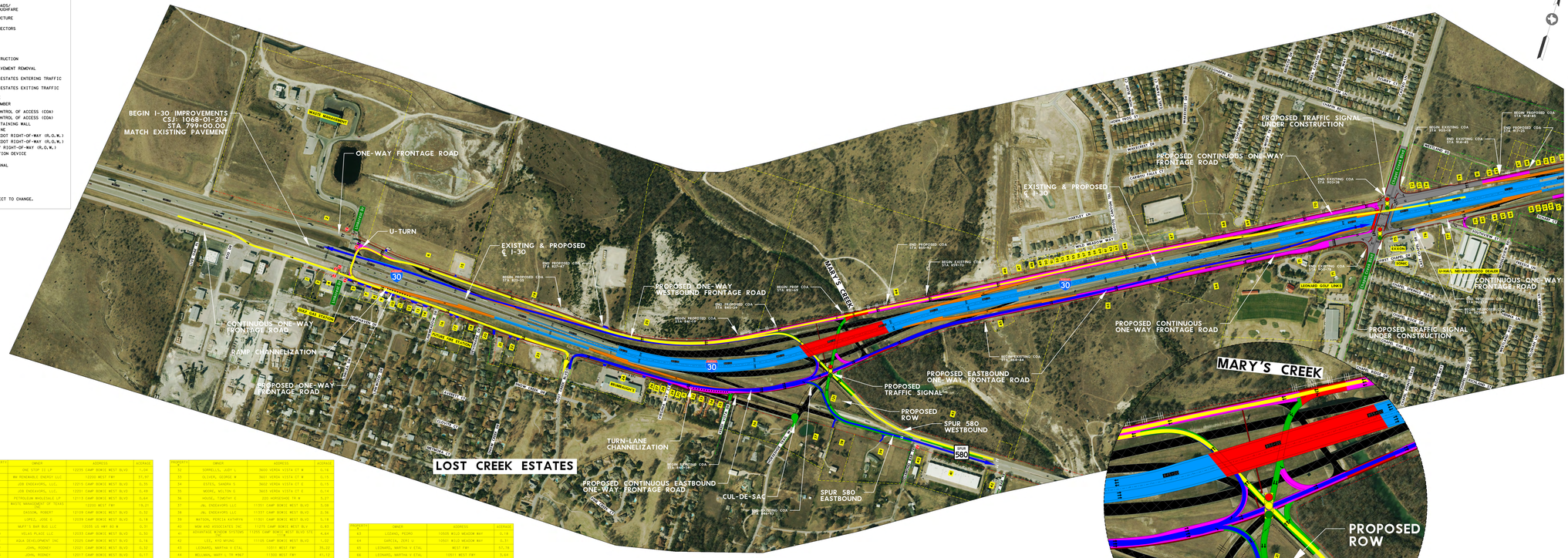

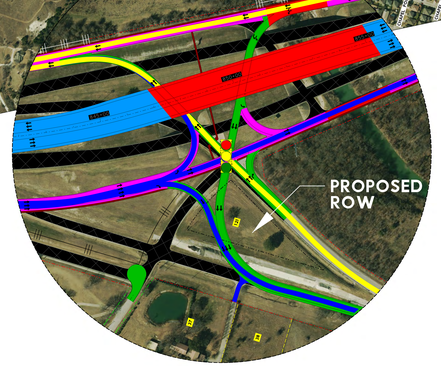

I-30 AND SPUR 580 INTERSECTION DETAIL
NTS

PROPERTY #	OWNER	ADDRESS	ACREAGE
1	ONE STOP II LP	12255 CAMP BOWIE WEST BLVD	1.04
2	RW PROGRESS ENERGY LLC	12200 WEST FWY	91.87
3	JOB ENDEAVORS, LLC.	12215 CAMP BOWIE WEST BLVD	0.30
4	JOB ENDEAVORS, LLC.	12201 CAMP BOWIE WEST BLVD	0.43
5	PETROLEUM WHOLESALE LP	12115 CAMP BOWIE WEST BLVD	0.84
6	WASTE MANAGEMENT OF TEXAS	12200 WEST FWY	19.21
7	DASSON, ROBERT	12119 CAMP BOWIE WEST BLVD	0.12
8	LOPEZ, JOSE G	12009 CAMP BOWIE WEST BLVD	0.14
9	WUFF G RAR BUG LLC	12035 US HWY 80 W	0.31
10	PEARL PLACE LLC	12033 CAMP BOWIE WEST BLVD	0.32
11	ASIA DEVELOPMENT INC	12005 CAMP BOWIE WEST BLVD	0.16
12	JOHN, RODNEY	12027 CAMP BOWIE WEST BLVD	0.32
13	JOHN, RODNEY	12017 CAMP BOWIE WEST BLVD	0.17
14	JOHN, RODNEY	12009 CAMP BOWIE WEST BLVD	0.26
15	CHEVRON PIPE LINE CO	11900 WEST FWY	0.94
16	FORT WORTH CITY	11801 CAMP BOWIE WEST BLVD	0.40
17	FORT WORTH CITY	11875 CAMP BOWIE WEST BLVD	0.66
18	PRINCE,DIANE M REVOCABLE TRU	3700 DESIGNATE DR	0.19
19	BAIL, LEE M TR	11900 WEST FWY	60.21
20	PRINCE, GARY M REVOC TR	3701 DESIGNATE DR	0.22
21	THURMAN ENTERPRISE INC	11901 CAMP BOWIE WEST BLVD	0.44
22	BLACK, DAVID ALFRED	11875 CAMP BOWIE WEST BLVD	0.50
23	EUREKA INN LLC	11875 CAMP BOWIE WEST BLVD	2.65
24	FORT WORTH RV SALVAGE INC	11851 CAMP BOWIE WEST BLVD	4.24
25	WILLIAMS, MARY L TR	11801 CAMP BOWIE WEST BLVD	41.44
26	CRAIG, LINDA	11840 VIRGINIA WAY CT	0.16
27	MCCOY, WILLIAMS LOGAN	11832 VIRGINIA WAY CT	0.12
28	HAMMONS, WELDON D	11824 VIRGINIA WAY CT	0.16
29	MIDDLETON, LARRY E	11816 VIRGINIA WAY CT	0.16
30	CLARK, JOHN R	11808 VIRGINIA WAY CT	0.12
31	HUDSON, C THOMAS	11800 VIRGINIA WAY CT	0.18

PROPERTY #	OWNER	ADDRESS	ACREAGE
32	SOMMELLS, JUDY L	3600 VENDA VISTA CT #1	0.18
33	OLIVER, GEORGE W	3601 VENDA VISTA CT W	0.13
34	ESTES, SANDRA S	3602 VENDA VISTA CT E	0.15
35	MOORE, WILTON S	3603 VENDA VISTA CT E	0.14
36	HOUGH, TIMOTHY E	200 HORSESHOE TR W	0.27
37	J&L ENDEAVORS LLC	11951 CAMP BOWIE WEST BLVD	3.08
38	J&L ENDEAVORS LLC	11931 CAMP BOWIE WEST BLVD	2.96
39	WATSON, PERSIA KATHRYN	11901 CAMP BOWIE WEST BLVD	0.78
40	MGM AND ASSOCIATES INC	11875 CAMP BOWIE WEST BLVD	0.93
41	EQUESTRIAN WINDOW COVERINGS INC	11875 CAMP BOWIE WEST BLVD STE 1	4.44
42	LEE, KYO MYUNG	11105 CAMP BOWIE WEST BLVD	1.00
43	LEONARD, MARTHA Y ETAL	10711 WEST FWY	35.22
44	WILLIAMS, MARY L TR MNG	11301 WEST FWY	11.11
45	ELLER MEDIA CO	10715 WEST FWY	0.42
46	HOMESTEAD M.A. INC	10648 HARTLEY LN	7.26
47	ROBINSON, HYE	10569 WILD MEADOW WAY	0.30
48	COONS, KEVIN D	10565 WILD MEADOW WAY	0.20
49	SULLIVAN, THOMAS	10561 WILD MEADOW WAY	0.14
50	HUGHES, ELISHA G	10557 WILD MEADOW WAY	0.14
51	ALEXANDER, ALVIN	10553 WILD MEADOW WAY	0.15
52	COOK, JARROD	10549 WILD MEADOW WAY	0.14
53	THOMPSON, STEPHEN	10545 WILD MEADOW WAY	0.15
54	LOPEZ, FELICITAS	10541 WILD MEADOW WAY	0.15
55	WESTER, RANDY LYNN	10537 WILD MEADOW WAY	0.15
56	MANCHEZ, ANTHONY	10533 WILD MEADOW WAY	0.15
57	MORENO, JACQUELINE	10529 WILD MEADOW WAY	0.15
58	MALDONADO, LUIS	10525 WILD MEADOW WAY	0.15
59	MORRITT, VICTOR W II	10521 WILD MEADOW WAY	0.15
60	HMK LIFESTYLES LP	10517 WILD MEADOW WAY	0.15
61	HAMILTON, JACOB C	10513 WILD MEADOW WAY	0.15
62	JOHNSON, LOUIS M	10509 WILD MEADOW WAY	0.15

PROPERTY #	OWNER	ADDRESS	ACREAGE
63	LEONAL, PEDRO	10505 WILD MEADOW WAY	0.18
64	GARCIA, JESS U	10501 WILD MEADOW WAY	0.37
65	LEONARD, MARTHA Y ETAL	WEST FWY	57.78
66	LEONARD, MARTHA Y ETAL	10511 WEST FWY	5.64
67	HOMESTEAD M A INC	10032 WEST FWY	5.68
68	HOMESTEAD M A INC	2917 WAKEREST DR	10.01
69	MENDOZA, MARTIN L A	3025 BISPH TR	0.20
70	JOHNSON, SYLVIA S PARTNERSHIP	3086 CHAPEL CREEK BLVD	6.30
71	LEONARD, MARTI	3200 CHAPEL CREEK BLVD	15.72
72	STEWART & STWITER ETAL	3111 SCHARF RD	0.18
73	COHEN, RITA M	10115 SCHARF RD	0.12
74	FT W CITY	10108 SCHARF RD	0.08
75	VICTORIA SCHOOL LP	10132 WEST FWY	1.49
76	CHAPEL CREEK DEVELOPMENT CO	10101 WEST FWY	1.25
77	CHAPEL CREEK DEVELOPMENT CO	10033 SOUTHVIEW RD	1.27
78	TANNER-TUTTLE,SHELBY LOUISE	10097 WESTLAND RD	0.86
79	ELLER MEDIA CO	10000 SOUTHVIEW RD	6.13
80	MASON & HART ENTERPRISES	10016 SOUTHVIEW RD	0.17
81	SELLERS, DAVID RAY	10035 WESTLAND RD	0.93
82	TANNER-TUTTLE,SHELBY LOUISE	10051 WESTLAND RD	6.12
83	ELLER MEDIA CO	10017 WESTLAND RD	0.10
84	MASON & HART ENTERPRISES	10017 WEST FWY	0.14

PROPERTY #	OWNER	ADDRESS	ACREAGE
85	REVELS, RANDY P	10000 WEST FWY	0.47
86	MASON & HART ENTERPRISES	10001 WEST FWY	0.14
87	SUGGS, DONALD B	10004 WEST FWY	0.14
88	WELLS, DAVID A	10000 CAMP BOWIE WEST BLVD	0.12
89	MASON & HART ENTERPRISES	9996 SCHARF RD	0.57
90	MASON & HART ENTERPRISES	9932 SCHARF RD	0.13
91	TARRANT MENDRAL,	2859 MIDDLEFIELD RD	0.58
92	HOT SPRING COUNTY MENTAL	9937 SELLERS RD	0.16
93	MASON & HART ENTERPRISES	9928 SCHARF RD	0.14
94	MASON & HART ENTERPRISES	9924 SCHARF RD	0.17
95	SOMMED FAMILY TRUST	9961 WEST FWY	0.10
96	ELLER MEDIA CO	9950 SELLERS RD	0.13
97	LEONARD, MARTHA METAL	10301 WEST FWY	1.09

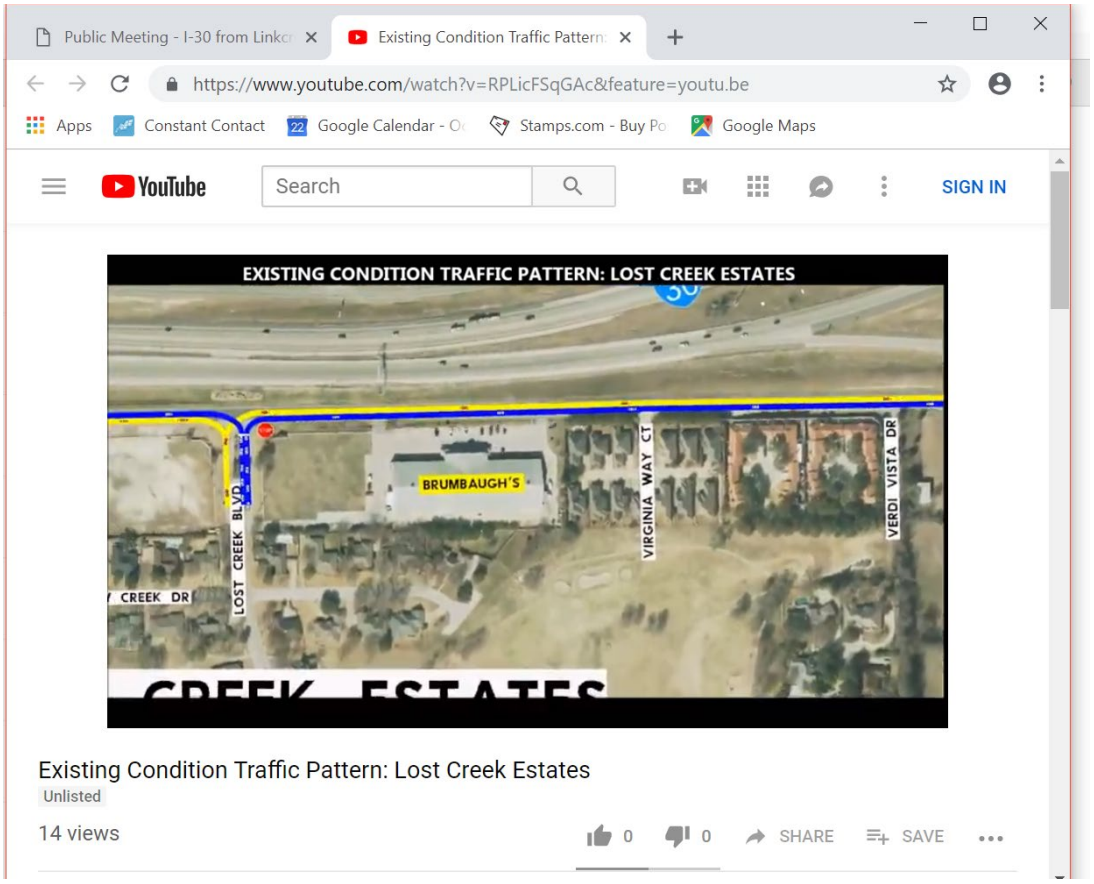
Public Meeting - I-30 from Linkc
Existing Condition Traffic Pattern:
https://www.youtube.com/watch?v=RPLicFSqGAc&feature=youtu.be
Apps
Constant Contact
Google Calendar - O
Stamps.com - Buy Po
Google Maps
YouTube
Search
SIGN IN
EXISTING CONDITION TRAFFIC PATTERN: LOST CREEK ESTATES
BRUMBAUGH'S
LOST CREEK BLVD
VIRGINIA WAY CT
VERDI VISTA DR
CREEK DR
Existing Condition Traffic Pattern: Lost Creek Estates
Unlisted
14 views
0
0
SHARE
SAVE

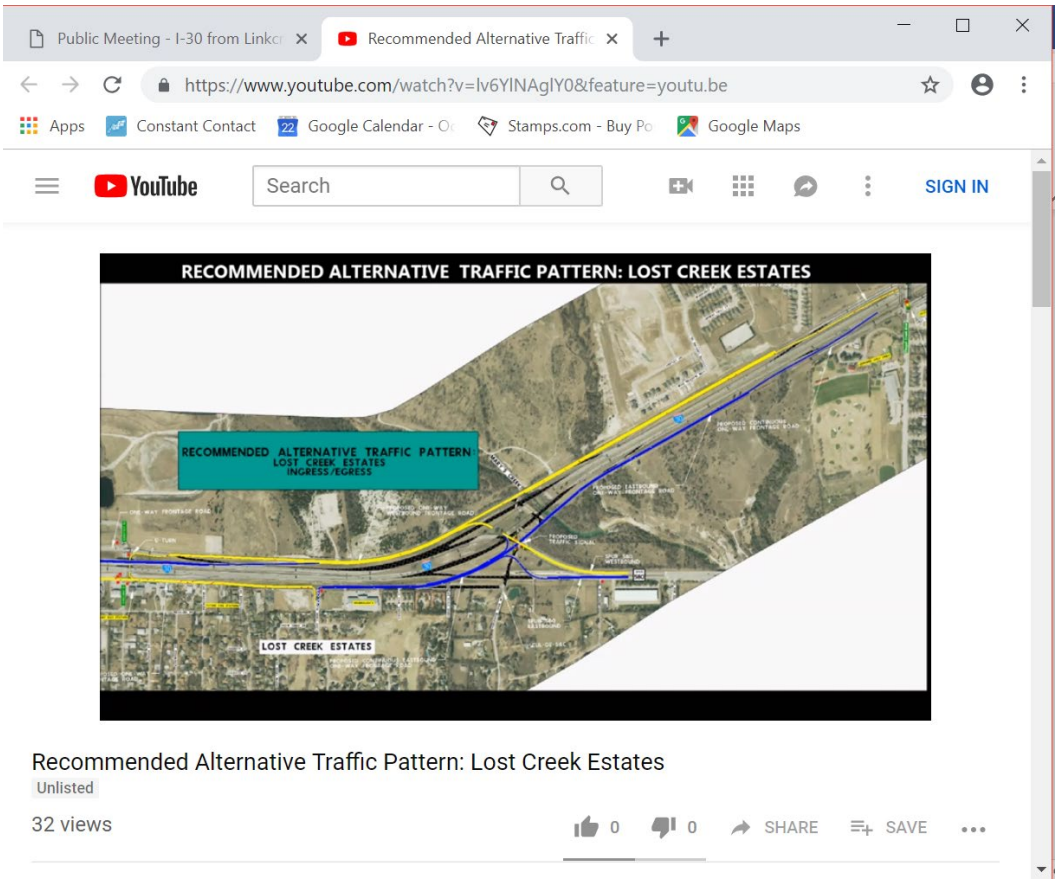
Public Meeting - I-30 from Linkc
Recommended Alternative Traffic
https://www.youtube.com/watch?v=lv6YlNAglY0&feature=youtu.be
Apps
Constant Contact
Google Calendar - O
Stamps.com - Buy Po
Google Maps
YouTube
Search
SIGN IN
RECOMMENDED ALTERNATIVE TRAFFIC PATTERN: LOST CREEK ESTATES
RECOMMENDED ALTERNATIVE TRAFFIC PATTERN
LOST CREEK ESTATES
INGRESS/EGRESS
LOST CREEK ESTATES
Recommended Alternative Traffic Pattern: Lost Creek Estates
Unlisted
32 views
0
0
SHARE
SAVE

3. Environmental Constraints Map

Constraints Map

Interstate Highway 30

Linkcrest Drive to Interstate Highway 820
Tarrant County, Texas
CSJ 1068-01-214

Texas Department of Transportation

N

- Project Limits
- Parks
- National Hydrography Dataset (NHD)
- 100 Year Floodplain
- Potential Hazmat Regions
- Potential Hazmat Sites
- Potential Noise Receivers
- Church
- Golf Recreation
- Historical Markers
- Radio Tower

0 0.125 0.25 0.5
Miles

NearMap Imagery (2018)

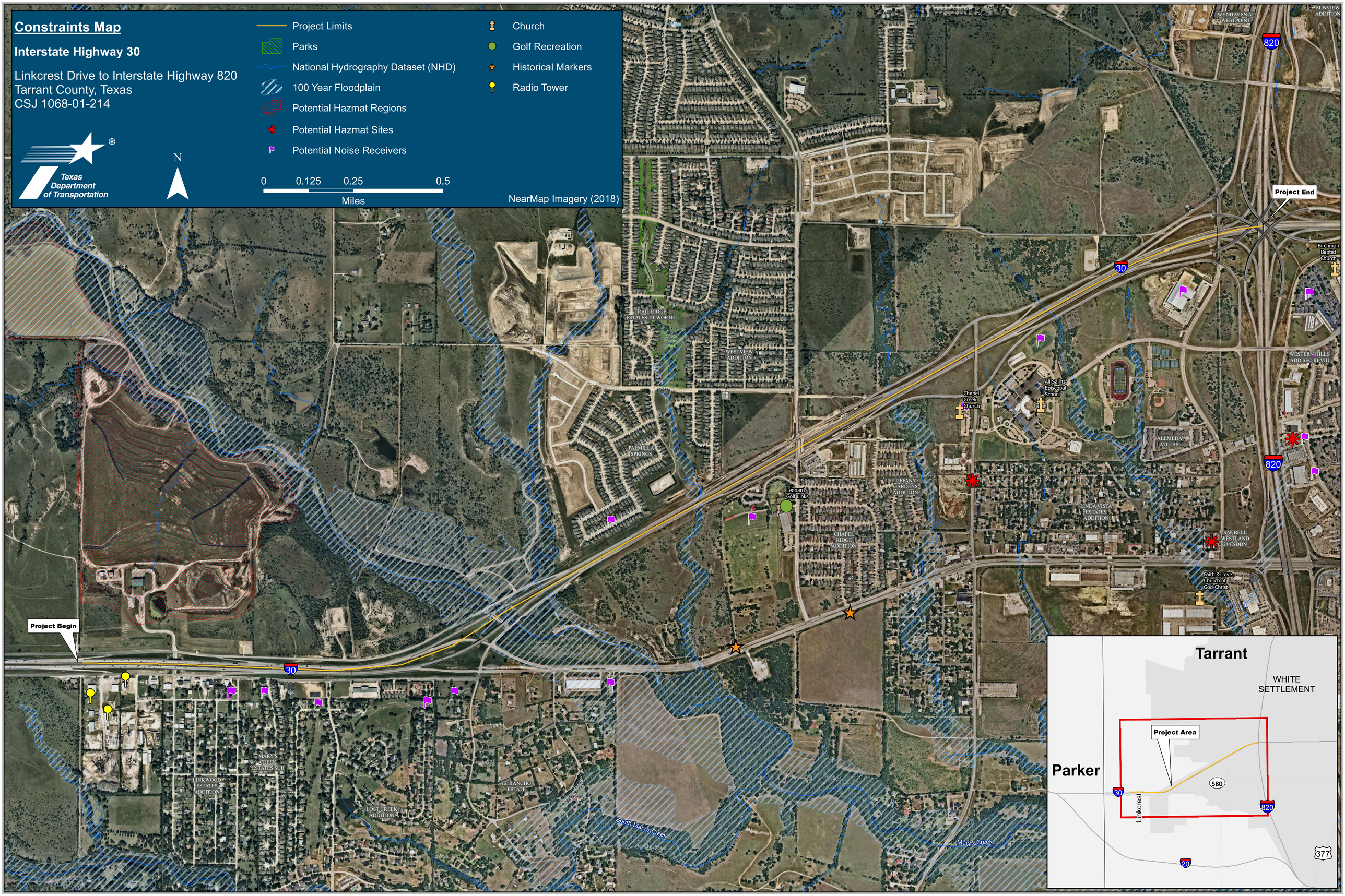

4. Welcome Boards

TEXAS DEPARTMENT OF TRANSPORTATION

PUBLIC MEETING

December 5, 2018
6:00 – 8:00 p.m.

I-30

Linkcrest Drive to I-820
Tarrant County

Covenant Classical School
1701 Wind Star Way
Fort Worth, TX 76108

WELCOME

Purpose of Open House

- Open House format with no formal presentation
- Present information on the proposed project
- Allow the public to provide input

The environmental review, consultation, and other actions required by applicable Federal environmental laws for this project are being, or have been, carried out by TxDOT pursuant to 23 U.S.C. 327 and a Memorandum of Understanding dated December 16, 2014 and executed by the Federal Highway Administration and TxDOT.

La revisión ambiental, consulta y otras acciones requeridas por las leyes ambientales federales aplicables para este proyecto están siendo, o han sido, realizadas por TxDOT de conformidad con 23 USC 327 y un memorando de entendimiento con fecha del 16 de diciembre de 2014 y ejecutado por la administración federal de carreteras y TxDOT.

ENVIRONMENTAL

RIGHT OF WAY

RETURN COMMENT FORMS HERE

RETURN COMMENT FORMS HERE

ALTERNATIVES

TRAFFIC ANIMATIONS

Traffic shown is for the purpose of visualization and is not the actual traffic volume.

Actual traffic volumes are lower than shown.

G. Handouts

1. Public Meeting Presentation

TEXAS DEPARTMENT OF TRANSPORTATION

Photo by Liam Frederick

FORT WORTH DISTRICT

I-30 from Linkcrest Drive to I-820

PUBLIC MEETING

Dec. 5, 2018

1

Project Purpose and Limits

I-30

Linkcrest Drive to I-820

Tarrant County, TX

The purpose of this project is to enhance safety and mobility in the area.

2

Project Overview

- 3.4 miles in length
- Project Limits: I-30 from Linkcrest Drive to I-820
- Study Limits: I-30 from Walsh Ranch Parkway to Las Vegas Trail and I-820 from Clifford Street to Chapin Road.
- Cities of White Settlement and Fort Worth
- Tarrant County

3

Project Goals

- Provide public involvement opportunities for stakeholders, roadway users, and the general community to engage with the project team and share feedback
- Update those interested on the project process and timeline

4

Public Involvement

- City of Fort Worth/NCTCOG/TxDOT Neighborhood Meetings were held March 23, 2016; April 26, 2016; and May 25, 2016
- Stakeholder Meeting held May 5, 2018
- Public Meeting held Dec. 5, 2018
- Public Hearing
- Environmental Clearance

5

Background and Considerations

- I-30 is two general purpose lanes in each direction
- Discontinuous frontage roads within the project corridor
- Two-way frontage roads between Linkcrest Drive and Spur 580
- Sub-standard geometry at interchange of I-30 and Spur 580
- Short weaving segment for traffic on I-30

6

Proposed Improvements

- Widening from a four-lane freeway to a six-lane freeway (two general purpose lanes to three general purpose lanes in each direction)
- Improvements to the I-30/Spur 580 interchange
- Construction of continuous two-lane one-way frontage roads throughout the project limits
- Approximately 3.48 acres of proposed right of way (ROW) for the Recommended Alternative

7

Considerations

- Improve safety and mobility
- Maintain local access
- Minimize right-of-way impacts
- Avoid existing utility impacts where feasible

8

Alternatives Evaluated

Three alternatives evaluated.

	Est. Construction Cost
Recommended	$89,188,000
NCTCOG	$81,280,000
Alternative B	$101,284,000

$81 million in state and federal funding is currently available for the project.

9

Recommended Alternative

Recommended Alternative includes NCTCOG's recommendations with modifications to the ramps (based on traffic analysis) and interchange alternatives at Spur 580. These changes include the following:

- Combines the westbound exit ramp for both Spur 580 and Linkcrest Drive to east of Spur 580.
- Traffic heading to Linkcrest Drive will not have to stop at Spur 580 due to the alternative intersection treatments.

10

Recommended Alternative (continued)

- Existing westbound entrance ramp east of RM 2871 to be removed.
- Westbound Exit Ramp to RM 2871 (future Academy Boulevard) to be provided east of existing I-820 direct connectors.
- Existing direct connector from I-820 southbound will be relocated due to this proposed ramp.

11

Recommended Alternative (continued)

- Provides for lane balance as you travel toward the west away from the I-820 interchange by reversing ramps between Spur 580 and Chapel Creek Boulevard.
- Provides the best traffic operations and safety within the corridor.

12

NCTCOG Alternative

NCTCOG provided recommendations for improvements of I-30 from Linkcrest Drive to I-820 in a public meeting on May 25, 2016. The NCTCOG Alternative includes:

- Widening of I-30 to three lanes in each direction and continuous one-way frontage roads
- A diamond interchange at Spur 580
- Ramp reconfigurations
- Access to adjacent properties and subdivisions

13

Alternative B

Alternative B includes the same improvements as the Recommended Alternative with the following exceptions:

- Construction of a braided exit ramp for Spur 580 in the eastbound direction between Linkcrest Drive and Spur 580.
- The existing eastbound entrance and exit ramps between Spur 580 and Chapel Creek Boulevard will remain in their current configuration.
- The existing westbound entrance and exit ramps between Spur 580 and Chapel Creek Boulevard will remain in their current configuration.
- A diamond interchange at Spur 580.

14

Estimated Project Milestones

Receive Environmental Clearance	2020
Right-of-Way Acquisition	2020
Design 100% Complete	2021
Utility Coordination Complete	2021
Begin Construction	2023
Finish Construction	2026

15

Share Your Input

Submit comments by:

- Filling out a comment card
- Emailing: Herman.Tarin@txdot.gov
- Mailing:

  Texas Department of Transportation
  ATTN: Herman "Doane" Tarin, P.E.
  2501 SW Loop 820
  Fort Worth, TX 76133

While comments are always welcome, they must be received by December 20, 2018, to be included in the official meeting documentation.

16

Thank You!

Project Contact Information
Herman "Doane" Tarin, P.E.
TxDOT Project Manager
Phone: (817) 370-6500
Email: Herman.Tarin@txdot.gov

Website: www.TxDOT.gov
Search "I-30 from Linkcrest Drive to I-820"

17

2. Fact Sheet

I-30 IMPROVEMENTS

FORT WORTH DISTRICT

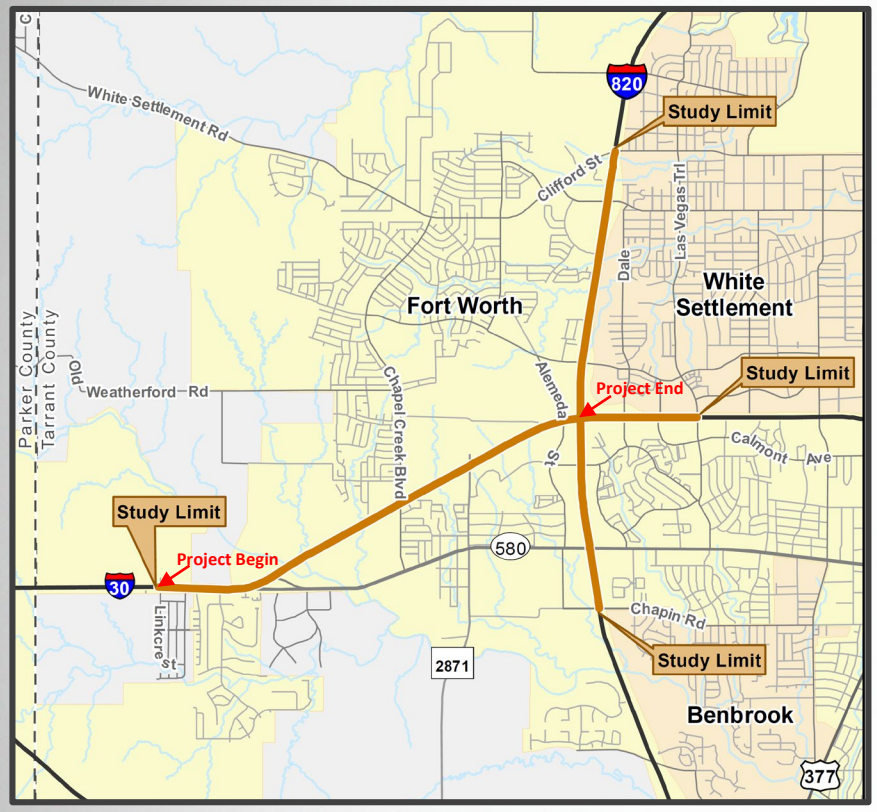

PROJECT OVERVIEW

Freeway/Limits: I-30: Linkcrest Drive to I-820, Tarrant County

Project ID: 1068-01-214

Project Length: Approximately 3.4 miles

Description: The proposed alternatives include widening I-30 from two general purpose lanes to three general purpose lanes in each direction, improvements to the I-30 and Spur 580 interchange to reduce congestion and improve safety, and the construction of continuous two-lane one-way frontage roads throughout the project limits. The project length is 3.4 miles. The study limits for the traffic and environmental evaluations include I-30 from Walsh Ranch Parkway to Las Vegas Trail and along I-820 from Clifford Street to Chapin Road.

Construction Cost:

Recommended Alternative	$89,188,000
NCTCOG Alternative	$81,280,000
Alternative B	$101,284,000

Right of Way: Approximately 3.48 acres

Contact: Texas Department of Transportation
Fort Worth District Office
2501 SW Loop 820
Fort Worth, TX 76133
Phone: (817) 370-3570

ESTIMATED PROJECT MILESTONES

Receive Environmental Clearance:	2020	**Utility Coordination Complete:**	2021	**Begin Construction:**	2023
Design 100% Complete:	2021	**Right-of-Way Acquisition:**	2020	**Finish Construction:**	2026

The environmental review, consultation, and other actions required by applicable Federal environmental laws for this project are being, or have been, carried-out by TxDOT pursuant to 23 U.S. Code Section 327 and a Memorandum of Understanding dated December 16, 2014, and executed by FHWA and TxDOT.

3. Comment Form

I-30 Improvements
from Linkcrest Drive to I-820
Tarrant County, Texas
CSJ: 1068-01-214
Public Meeting – Dec. 5, 2018

The Texas Department of Transportation (TxDOT) actively seeks your comments on this proposed project. Your comments are always welcome and will be given serious consideration during project development.

Written comments may be submitted to the Fort Worth District Office using this form or by letter postmarked by Dec. 20, 2018.

COMMENTS/COMPLIMENTS/CONCERNS: (Please Print) _____

(Texas Transportation Code, §201.811(a)(5)): check each of the following boxes that apply to you:

- ❑ I am employed by TxDOT
- ❑ I do business with TxDOT
- ❑ I could benefit monetarily from the project or other item about which I am commenting

Name: _____

Address: _____

_____

Phone: _____

Representing: _____

The environmental review, consultation, and other actions required by applicable Federal environmental laws for this project are being, or have been, carried-out by TxDOT pursuant to 23 U.S.C. 327 and a Memorandum of Understanding dated December 16, 2014, and executed by FHWA and TxDOT.

Affix Seal Here

Herman “Doane” Tarin
Fort Worth District
Texas Department of Transportation
2501 SW Loop 820
Fort Worth, TX 76133

H. Photographs

PUBLIC
MEETING

STOP
ALL
WAY

PUBLIC
MEETING

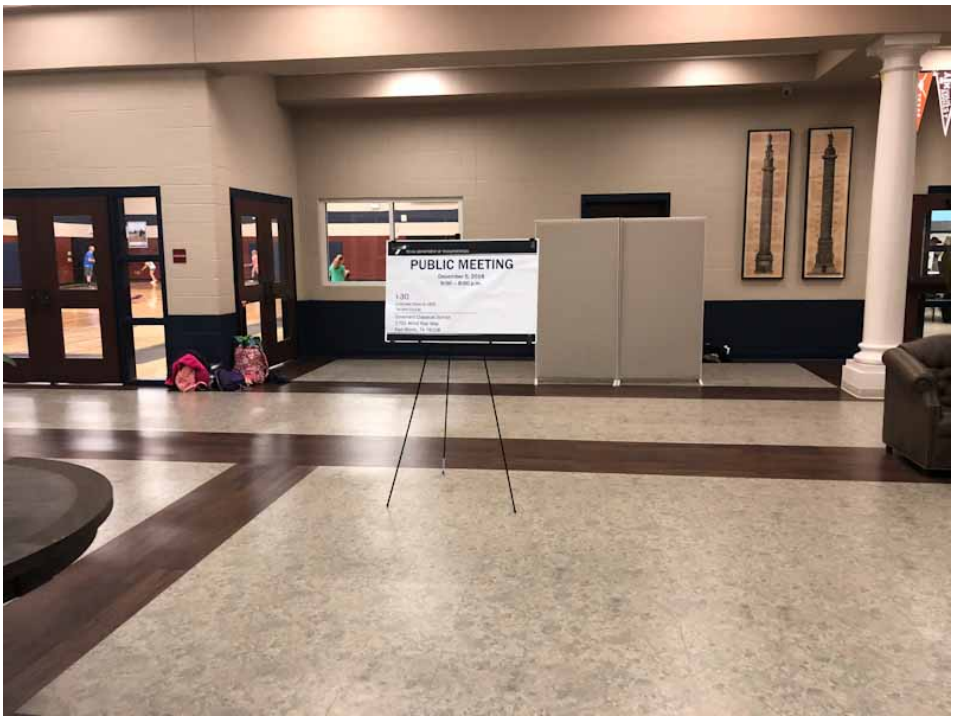
PUBLIC MEETING

SIGN IN HERE
SIGN IN HERE

RETURN COMMENT FORMS HERE

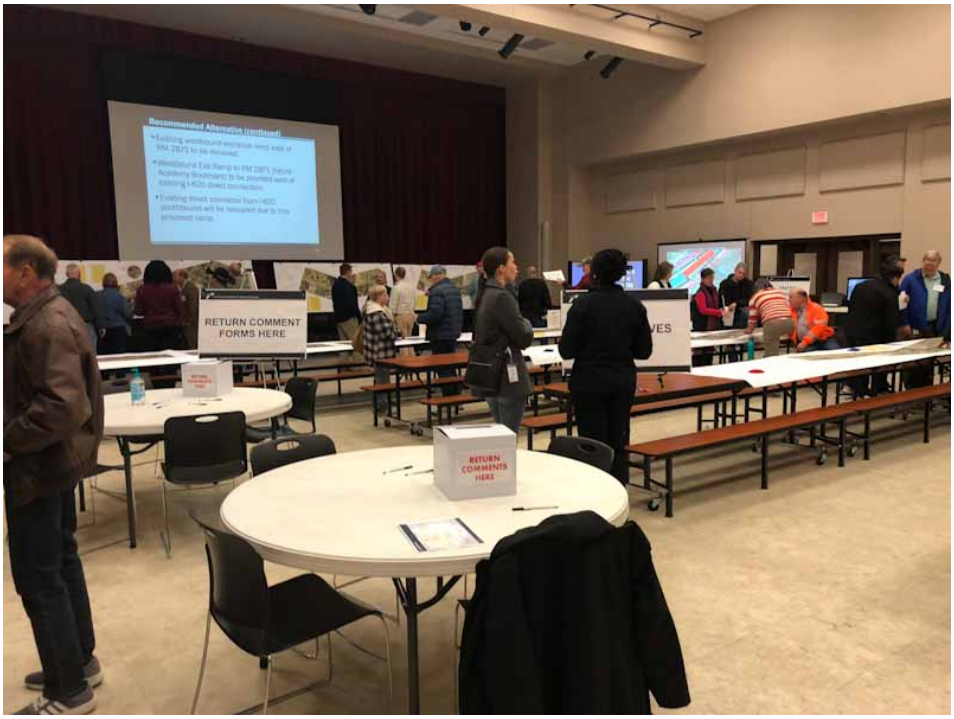
RETURN COMMENT FORMS HERE
RETURN COMMENTS HERE

ENVIRONMENTAL

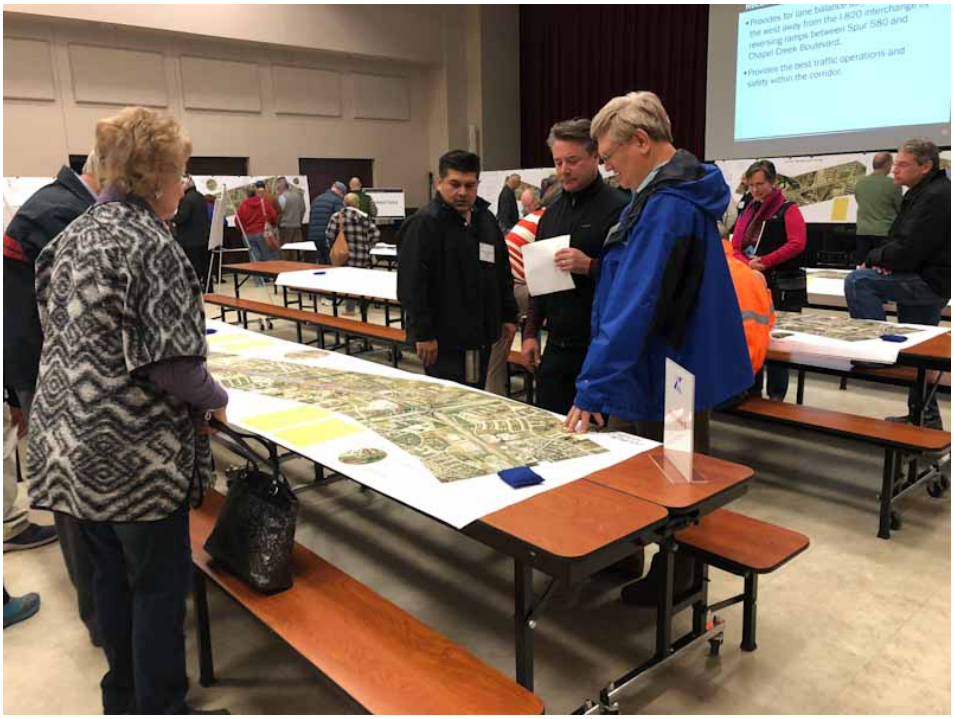

• Widening of I-30 to three lanes in each dire
and continuous one-way frontage roads
• A diamond interchange at Spur 580
• Ramp reconfigurations

• Widening of I-30 to three
and continuous one-way frontage roads
• A diamond interchange at Spur 580
• Ramp reconfigurations
• Access to adjacent properties and subdivisions

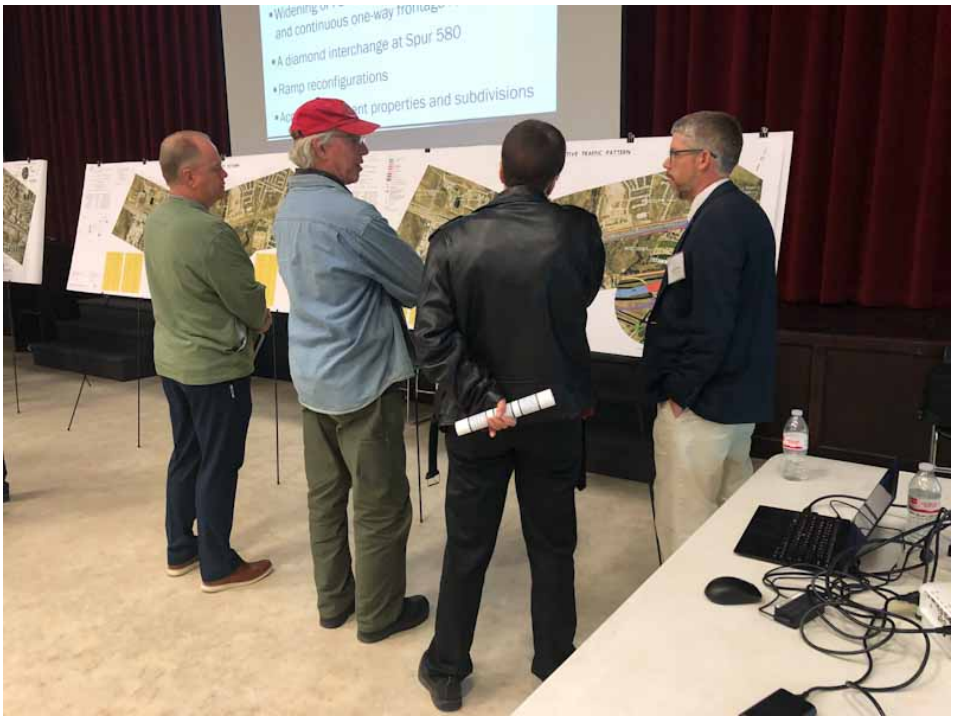
and continuous one-way
A diamond interchange at Spur 580
Ramp reconfigurations
properties and subdivisions

TRAFFIC
ANIMATIONS

ALTERNATIVES

The existing westbound entrance and exit ramps between
Spur 580 and Chapel Creek Boulevard will remain in their
current configuration.
A diamond interchange at

RETURN COMMENT
FORMS HERE

Project Overview
RETURN COMMENT
FORMS HERE

TRANSPORTATION
VELCOME
Open House format with no formal presentation
Present information on the proposed project
Allow the public to provide input
RETURN COMMENT FORMS HERE

Background and Considerations
ALTERNATIVES

Proposed

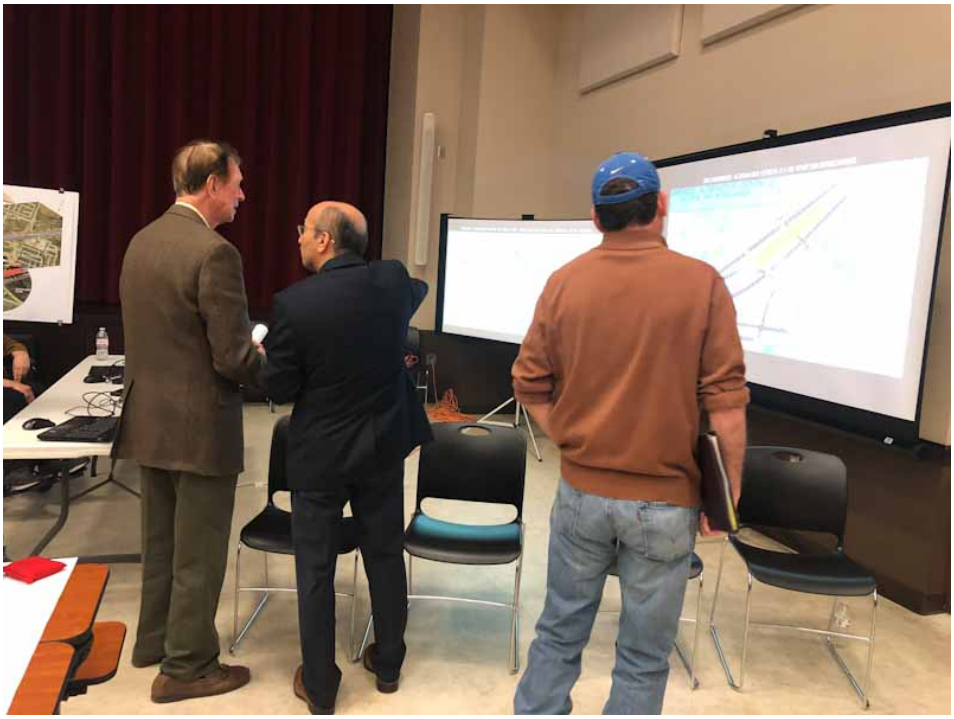

ALTERNATIVES

existing I-820 direct connectors.
Existing direct connector from I-820 southbound will be relocated due to this proposed ramp.

I-30 and
Spur 580
Interchange
Alternatives

TEXAS DEPARTMENT OF TRANSPORTATION
TRAFFIC
ANIMATIONS
Traffic shown is for the purpose of visualization and is not the actual traffic volume.
Actual traffic volumes are lower than shown.

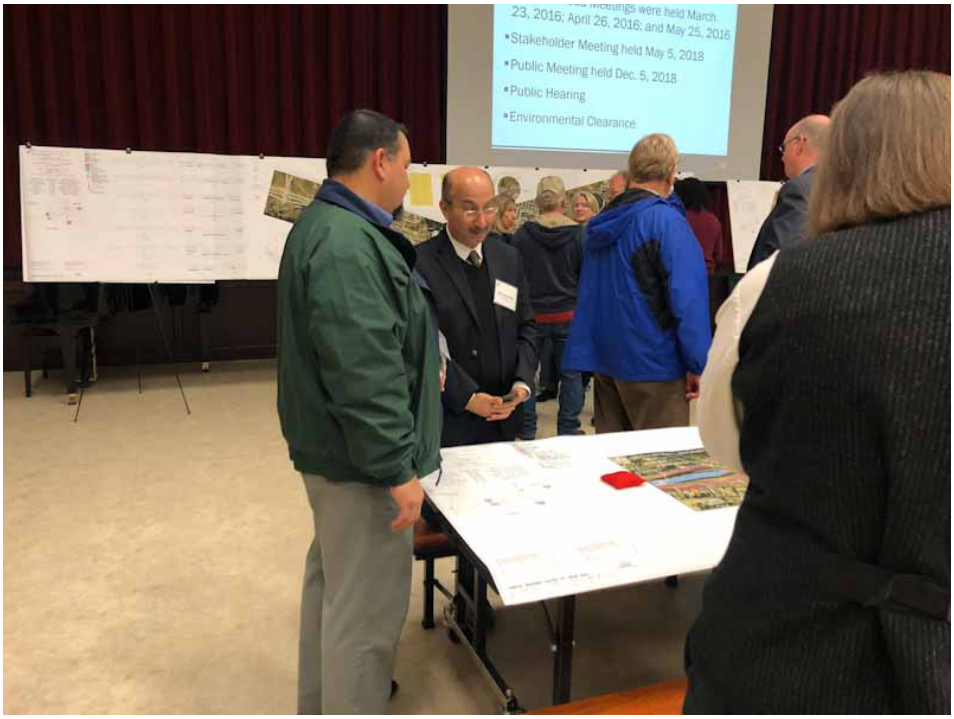
23, 2016; April 26, 2016; and May 25, 2016
▪Stakeholder Meeting held May 5, 2018
▪Public Meeting held Dec. 5, 2018
▪Public Hearing
▪Environmental Clearance

I. Meetings with Affected Property Owners (MAPO) Summaries

Meeting with Affected Property Owners (MAPO) Summary

This form is used to summarize MAPO activities. MAPOs completed using the same method (certified letter, email, phone call or meeting) and that occurred or were initiatedthe same date may be included in a single form. A separate form must be completed for each individual method utilized.

Project Name: I-30 Improvements

Project Limits From: Linkcrest Drive

Project Limits To: I-820

Control Section Job Number (CSJ): 1068-01-214

District(s): Fort Worth

County(ies): Tarrant

☐ Is an easement required?

☒ Is any amount of additional ROW required?

☐ Is a road or bridge closure required?

☐ Has a location or design revision occurred after public participation requirements have been completed that would result in a substantial change in the impacts previously disclosed to the affected property owner(s)?

MAPO Method
(Select One) ☐ Certified Letter ☐ Email ☐ Phone Call ☒ In-Person Meeting

For Certified Letters or Email:

Date Sent: _____ Date MAPO Completed: Feb 20, 2019

Note: Certified letters and emails must provide a 15 day comment period from date of receipt.

For Meetings and Phone Calls:

Date of Call/Notice Sent: Dec 6, 2018 Date MAPO Completed: Feb 20, 2019

Notification Method(s) (if applicable):

On 12/6/18, Mr. Maddux (on behalf of the Marvin Leonard Family and Trust) submitted email comments regarding properties identified on the public meeting displays as Parcels 44 and 25; 71; 121; 43; 65 and 66. These parcels are adjacent to the Recommended alternative for the I-30 improvements.

TxDOT responded with five potential dates for an in-person meeting. On 12/07/19, Mr. Maddux set a tentative meeting date for 10 am on 02/07/19. On 1/10/19, the meeting was rescheduled on behalf of Mr. Maddux for 02/20/19.

If unsuccessful in reaching property owners, document efforts here:

N/A

Was every reasonable effort made to accommodate persons with special communication needs? ☒ Yes ☐ No
Explain.

Who conducted the MAPO?

Herman (Doane) Tarin - TxDOT
Niko Mozaffar - I.S. Engineers
Jack Shick - I.S. Engineers
Elizabeth Dosser - Cox McLain Environmental Consulting

Names and addresses of affected property owners:

John Maddux - JP Morgan, Leonard Trusts
2120 Ridgemar Boulevard, Suite 114
Fort Worth,TX 76116

Marty Leonard, Leonard Golf Links
2120 Ridgemar Boulevard, Suite 114
Fort Worth,TX 76116

Does the project require any relocations or displacements? ☐ Yes ☒ No

If yes, were individuals affected provided with information regarding TxDOT's Relocation Assistance Program? ☐ Yes ☐ No

Describe any issues or concerns received from or discussed with affected property owners:

Concern 1 - John Maddox (JM) expressed concern over the existing pipelines that parallel and intersect the project area. In a recent business transaction on a nearby property, it was brought to his attention that the pipeline locations were inconsistent with the locations indicated on various records.

Concern 2 - JM is concerned with losing access to Parcel 44 as a result of the proposed controlled access at Mary's Creek. Concerned that finding alternatives to access the property on both sides of the creek will be problematic as the result of the parcels hydrology.

Concern 3 - JM is interested to know if losing the right to gain access to Parcel 44 in the future is compensable? Major concern is access to Parcel 44 because a pipeline on Parcel 25 will likely present an access issue in the future.

Concern 4 - JM requested how to get parcel information from the website.

Concern 5 - JM is concerned with the hydrology of the area. Asked whether the engineers are evaluating the 50-year floodplain with the current design.

Concern 6 - JM requested clarification on the design plans adjacent to Parcel 71 regarding new ROW, access as a result of exit ramp placement, major grade changes, and retaining wall placement.

Concern 7 - JM is concerned with the whether the loss of access to Parcel 71 will be compensable.

Concern 8 - JM is concerned with Parcel 121. Would like confirmation on whether there are plans to condemn the entire property. Concerns are being left with a sliver of unusable land.

Concern 9 - Marty Leonard (ML) inquired about plans to improve Spur 580.

Concern 10 - JM would eventually like to put a connector road to the frontage road somewhere on Parcels 43-66 so that they can have access to the ramp. Will this be possible given the current design?

Concern 11 - JM requested that if at all possible, a connector street at Parcel 65 would be ideal, as well as access to Parcel 66.

Concern 12 - JM would like the right to perform a later analysis of these Parcels 43-66.

Concern 13 - JM is concerned with placing a bridge on I-30 over Mary's Creek.

Concern 14 - ML requested the timing of the project improvements?

How was each issue or concern identified above addressed?

Concern 1 - Reassurance that a detailed utility survey will be performed later in the design process.

Concern 2 - An explanation and discussion of the design constraints regarding the entrance ramp and intersection.

Concern 3 - An explanation that losing property access as a result of controlled access that is imposed for safety reasons is compensable and provides a property owner with the right to be informed during the design process.

Concern 4 - An explanation and links provided on where to find parcel information.

Concern 5 - An explanation of the design regarding the 50-yr and 100-yr floodplain. Reassurance that although the project would not relieve current flooding conditions in the area, it is not anticipated to cause additional flooding.

Concern 6 - Clarification that no new ROW will be acquired at Parcel 71 and no grade changes are anticipated.

Concern 7 - An explanation regarding how existing controlled access was compensated when the original highway was constructed.

Concern 8 - Explanation that condemnation is likely for parcels that will use all utility; however, that will be a discussion to be had with the ROW team later in the design process.

Concern 9 - A response that there are no current plans to improve Spur 580.

Concerns 10-12 - An evaluation would be conducted by TxDOT at Parcels 43-66 to see if releasing any existing controlled access would be feasible.

Concern 13 - An explanation of the design and confirmation that a box culvert extension is anticipated.

Concern 14 - A response that completion of the design phase is anticipated 2021 and construction in early 2022.

Additional Comments (Optional):

Attachments include a copy of the MAPO invitation and sign-in sheet from the meeting.

☐ Select if FHWA Assigned

Attach copies of any file notes, notices and/or correspondence sent to or received from property owners.
If MAPO was conducted by local officials, attach copy of documentation received.

Susan Patterson

Subject: FW: I-30 From Linkcrest Drive to I-820
Location: FTW_TRF_Viewing Room

Start: Wed 2/20/2019 10:00 AM
End: Wed 2/20/2019 11:30 AM

Recurrence: (none)

Meeting Status: Accepted

Organizer: Herman (Doane) Tarin

-----Original Appointment-----
From: Herman (Doane) Tarin <Herman.Tarin@txdot.gov>
Sent: Friday, January 11, 2019 9:54 AM
To: Herman (Doane) Tarin; John H. Maddux; Nicholas Spencer
Cc: Martha V. Leonard - Margolf, Inc.[redacted] Niko Mozaffar; Jack E. Shick; Steven R. Skeele; Robert D. Koenig
Subject: I-30 From Linkcrest Drive to I-820
When: Wednesday, February 20, 2019 10:00 AM-11:30 AM (UTC-06:00) Central Time (US & Canada).
Where: FTW_TRF_Viewing Room

Update 1-11-2019: Had to reschedule this meeting due to a training conflict.

The meeting will now be held in the Transvision Building in the Viewing Room. You will need to sign in and receive a visitor's badge at the Administration building before driving to the TransVision Building parking lot. Please click on the following link for: Directions to TransVision Building

Update 1-10-2019: Rescheduled meeting due to a conflict with John and Martha's schedule.

This is the invite to tentatively set up the requested meeting.

Thanks,

-Doane

From: John H. Maddux [redacted]
Sent: Friday, December 07, 2018 3:00 PM
To: Herman (Doane) Tarin
Cc: Martha V. Leonard - Margolf, Inc.[redacted] Madelon Bradshaw; Larry Bothe

[redacted] Niko Mozaffar; Jack E. Shick; Steven R. Skeele; Robert D. Koenig
Subject: RE: I-30 From Linkcrest Drive to I-820

This email originated from outside of the organization. Do not click links or open attachments unless you recognize the sender and know the content is safe.

Mr. Tarin,

This is to confirm our meeting for 10:00 am February 7th 2019 at the TexDot offices at McCart and I-820.

John Maddux
John H. Maddux, Inc.
2120 Ridgmar Blvd.
Suite 14
Fort Worth, Texas 76116
817-732-1114
817-735-8729 fax
[redacted]
Please update your contacts with my new email address

From: Herman (Doane) Tarin [mailto:Herman.Tarin@txdot.gov]
Sent: Friday, December 07, 2018 11:24 AM
To: John H. Maddux
Cc: Martha V. Leonard - Margolf, Inc. [redacted]; Madelon Bradshaw; Larry Bothe [redacted]; Niko Mozaffar; Jack E. Shick; Steven R. Skeele; Robert D. Koenig
Subject: RE: I-30 From Linkcrest Drive to I-820

Let's tentatively plan for one of the dates below:

02-06-19 – Afternoon
02-07-19 – All day
02-11-19 - Afternoon
02-13-19 – Morning
02-14-19 - Morning

Let me know which date work best.

-Doane

From: John H. Maddux [[redacted]
Sent: Friday, December 07, 2018 11:16 AM
To: Herman (Doane) Tarin
Cc: Martha V. Leonard - Margolf, Inc. [redacted] Madelon Bradshaw; Larry Bothe [redacted]
Subject: RE: I-30 From Linkcrest Drive to I-820

This email originated from outside of the organization. Do not click links or open attachments unless you recognize the sender and know the content is safe.

Mr. Tarin,

Thank you for you response.

Yes, we will be pleased to meet as you suggest.

In addition to access, the land owners are also very concerned any about additional land required for the project.

Please give me the dates when we can meet.

Thank you for the information and guiding us through this process.

John Maddux
John H. Maddux, Inc.
2120 Ridgmar Blvd.
Suite 14
Fort Worth, Texas 76116
817-732-1114
817-735-8729 fax
[redacted]
Please update your contacts with my new email address

From: Herman (Doane) Tarin [mailto:Herman.Tarin@txdot.gov]
Sent: Friday, December 07, 2018 10:40 AM
To: John H. Maddux
Cc: Martha V. Leonard - Margolf, Inc. [redacted] Madelon Bradshaw; Larry Bothe
[redacted]
Subject: RE: I-30 From Linkcrest Drive to I-820

Mr. Maddux,

Thanks for following back up with me.

This response is to confirm receipt of your comments. I have forwarded them to our consultant team to be documented with the other comments received during the public meeting.

We have not yet started the schematic phase of the project as there is still some more leg work to do. Part of this work includes reviewing all comments from the public meeting to determine if any changes are needed. We have until December 20th to receive additional comments from community members that weren't able to attend the public meeting. Therefore, we wouldn't be able to fully make any determinations until after that date. Also, some of the comment related changes may conflict with any desirable outcomes you or other community members may have in mind, so we need to be sure we have the big picture before making any decisions. I suggest we plan on meeting early February 2019. We should be far enough along to start making decisions and looking at the access locations you and I discussed at the meeting. Let me know if this sounds like a plan and I will respond with some dates we can tentatively lock in.

Thanks again,

Herman Doane Tarin, P.E.
Consultant Management Office (CMO)
TxDOT – FTW District
817-370-3570

From: John H. Maddux [redacted]
Sent: Thursday, December 06, 2018 2:50 PM
To: Herman (Doane) Tarin
Cc: Martha V. Leonard - Margolf, Inc. [redacted] Madelon Bradshaw; Larry Bothe
[redacted]
Subject: I-30 From Linkcrest Drive to I-820

This email originated from outside of the organization. Do not click links or open attachments unless you recognize the sender and know the content is safe.

Please Confirm Receipt

Mr. Tarin:

It was a pleasure to meet with you and the other TxDOT representatives Wednesday evening. Thank you for your patience and information regarding the recommended alternative and the planning process for the highway reconstruction.

Attached please find my comments on behalf of the Marvin Leonard Family and their Trusts regarding property identified by Property Owner as property 44 and 25; 71; 121; 43, 65 and 66, which are acreage tracts fronting the recommended alternative highway reconstruction plan.

Ms. Martha Leonard and I would like to meet with you at your convenience to discuss the schematic design and its impact on the adjacent property. Please provide two or three times and dates when you would be available for us to meet you at the TxDOT offices at McCart and Loop 820.

Thank you for your assistance.

John Maddux
John H. Maddux, Inc.
2120 Ridgmar Blvd.
Suite 14
Fort Worth, Texas 76116
817-732-1114
817-735-8729 fax
[redacted]

Ref: 817

Herman "Doane" Tarin
817-370-6500
Herman.Tarin@txdot.gov

Texas Department of Transportation

SIGN-IN SHEET

I-30 MAPO Meeting: John Maddux
From Linkcrest Drive to Las Vegas Trail
CSJ: 1068-01-214
February 20, 2019
10:00 A.M.

	Name	Organization	Mailing Address	Email
1.	Jack Shirk	J.S. Engineers, LLC	7700 San Felipe Street Suite 485 Houston, Texas 77063	[redacted]
2.	NIKO MOZAFFAR	~ ~ ~	~ ~	
3.	DUANE TARIN	TxDOT	2501 S.W. Loop 820	HERMAN.TARIN @ TXDOT.GOV
4.	Elizabeth Dosser	cox mclain Environmental		[redacted]
5.	MARTY LEONARD	LEONARD GOLF Links	2120 Ridgmar Blvd 76116	
6.	JOHN H. MADDUX	J.P MORGAN LEONARD TRUSTS	2120 RIDGMAR BLVD STE 14 76116	
7.				
8.				

Meeting with Affected Property Owners (MAPO) Summary

This form is used to summarize MAPO activities. MAPOs completed using the same method (certified letter, email, phone call or meeting) and that occurred or were initiatedthe same date may be included in a single form. A separate form must be completed for each individual method utilized.

Project Name: I-30 Improvements

Project Limits From: Linkcrest Drive

Project Limits To: I-820

Control Section Job Number (CSJ): 1068-01-214

District(s): Fort Worth

County(ies): Tarrant

☐ Is an easement required?

☒ Is any amount of additional ROW required?

☐ Is a road or bridge closure required?

☐ Has a location or design revision occurred after public participation requirements have been completed that would result in a substantial change in the impacts previously disclosed to the affected property owner(s)?

MAPO Method
(Select One) ☐ Certified Letter ☐ Email ☐ Phone Call ☒ In-Person Meeting

For Certified Letters or Email:

Date Sent: Jan 16, 2019 Date MAPO Completed: Feb 20, 2019

Note: Certified letters and emails must provide a 15 day comment period from date of receipt.

For Meetings and Phone Calls:

Date of Call/Notice Sent: _____ Date MAPO Completed: _____

Notification Method(s) (if applicable):

On 1/16/19, an initial email requesting a meeting was received from Becky Grimmer (All Saints' Episcopal School CFO) regarding the location of the control of access at the Alemeda exit. In a follow up phone call, a MAPO meeting was scheduled for 02/20/19.

If unsuccessful in reaching property owners, document efforts here:

N/A

Was every reasonable effort made to accommodate persons with special communication needs? ☒ Yes ☐ No
Explain.

Who conducted the MAPO?

Herman (Doane) Tarin - TxDOT
Steven R. Skeele - I.S. Engineers
Niko Mozaffar - I.S. Engineers
Jack Shick - I.S. Engineers
Liz Dosser - Cox McLain Environmental Consulting

Names and addresses of affected property owners:

Becky Grimmer - All Saints' Episcopal School
Scott Gibson - Teague, Nall, and Perkins

Does the project require any relocations or displacements? ☐ Yes ☒ No

If yes, were individuals affected provided with information regarding TxDOT's Relocation Assistance Program? ☐ Yes ☐ No

Describe any issues or concerns received from or discussed with affected property owners:

Concern 1 - Becky Grimmer would like to further understand the project design and the need for the proposed controlled access at Parcel 120 and how it affect the proposed ROW acquisition at the northeast corner of the subject property near the Game On facility. Also concerned with losing access to Parcel 115.

Concern 2 - What are the construction phases and when are they anticipated to begin?

Concern 3 - What is the process for straightening the frontage roads at RM 2871? Will the former frontage road location be used for the design? Would like to discuss a swap of right-of-way (ROW) if at all possible.

Concern 4 - Will there be compensation for the controlled access acquired at Parcel 115?

Concern 5 - Would like to share recent knowledge of a planned sanitary sewer line proposed by DR. Horton and recently approved by the City of Forth Worth. Line is planned across Parcel 112 to N. Normandale St.

How was each issue or concern identified above addressed?

Concern 1 - Explained the design constraints to Ms. Grimmer regarding the FHWA classification of I-30 as a freight corridor and the design criteria associated with that. The proposed design is necessary to preserve safety. Discussed potential alternatives for future development on Parcel 115 and alternative access. I.S Engineers can look at moving the ramp 100-150 feet west in an attempt to provide access to Parcel 115; however, its likely that the northern boundary of the parcel would only be accessible by frontage road traffic and that traffic exiting the ramp would likely need to access the property via N. Normandale St.

Concern 2 - It was explained that construction would likely begin with the frontage road improvements, followed by work on the medians. I.S Engineers reassured that through traffic is anticipated to be maintained, with no major road closures planned. If road closures are necessary, it will likely be at night or on the weekend, most likely for the bridge improvements.

Concern 3 - It was explained that ROW swaps are possible and would be a discussion for the ROW negotiations; however, it was stated that there are no design issues with that request. There are no current plans for the land released by realigning the existing frontage road at RM 2871. Recommended that an outline of the request be sent in an email if its an actual interest.

Concern 4 - It was explained that acquiring controlled access is compensable as TxDOT would be paying to change the use of a parcel. This is a great time, during the design phase, to discuss that.

Concern 5 - It was explained that there should not be a problem if they bore deep enough. I.S Engineers will look into the sanitary sewer line project to make sure that it is considered.

Additional Comments (Optional):

Attachments include a copy of the MAPO invitation and sign-in sheet from the meeting.

☐ Select if FHWA Assigned

Attach copies of any file notes, notices and/or correspondence sent to or received from property owners.
If MAPO was conducted by local officials, attach copy of documentation received.

Susan Patterson

Subject: FW: I-30 Lincrest to I-820 project
Location: FTW_ENG_Bridge_Central Design Conf Room - Fort Worth District Headquarters

Start: Wed 2/20/2019 2:00 PM
End: Wed 2/20/2019 3:00 PM

Recurrence: (none)

Meeting Status: Accepted

Organizer: Herman (Doane) Tarin

-----Original Appointment-----
From: Herman (Doane) Tarin <Herman.Tarin@txdot.gov>
Sent: Wednesday, January 16, 2019 3:49 PM
To: Herman (Doane) Tarin; Grimmer, Becky; Niko Mozaffar; Jack E. Shick; Steven R. Skeele; Robert D. Koenig
Subject: I-30 Lincrest to I-820 project
When: Wednesday, February 20, 2019 2:00 PM-3:00 PM (UTC-06:00) Central Time (US & Canada).
Where: FTW_ENG_Bridge_Central Design Conf Room - Fort Worth District Headquarters

Setting up this meeting with Becky from the All-Saints School as requested. Please park and sign in at the Admin building. Please click on the following link for directions to the Admin Building: Directions to TxDOT - Admin Building

Niko,
I set this up for the 20th since you will already be here for the other meeting.

Thanks,

-Doane

From: Grimmer, Becky [redacted]
Sent: Wednesday, January 16, 2019 12:07 PM
To: Herman (Doane) Tarin
Subject: RE: I-30 Lincrest to I-820 project

This email originated from outside of the organization. Do not click links or open attachments unless you recognize the sender and know the content is safe.

Doane
Following up on our phone conversation, All Saints' has some questions about the location of the COA at the Alemeda exit and its impact on our property. If there is an opportunity to discuss in February during the early design phase, that would be appreciated. Let me know when you have a chance to check your calendar.

Glad that I was able to catch you today.
Regards,
Becky

Rebecca N Grimmer
Chief Financial Officer
9700 Saints Circle | Fort Worth, TX 76108
Direct: 817.935.2206
Cell: 214.769.0691
www.aseschool.org

From: Herman (Doane) Tarin <Herman.Tarin@txdot.gov>
Sent: Tuesday, December 4, 2018 11:06 AM
To: Grimmer, Becky [redacted]
Cc: Susan Patterson <susanp@coxmclain.com>
Subject: RE: I-30 Lincrest to I-820 project

Hi Becky,

That was me that called yesterday. I had received a non-deliverable letter addressed to your school a couple days back and wanted to make sure you were aware of the public meeting. The website I mentioned has the same information you received by mail. I was just going to provide you with the website over the phone in case you had not received the notice. You can click on the following link to access the website: Public Meeting - I-30 from Linkcrest Drive to I-820

Thanks for responding and look forward to seeing you at the meeting tomorrow.

Herman Doane Tarin, P.E.
Consultant Management Office (CMO)
TxDOT – FTW District
817-370-3570

From: Grimmer, Becky [redacted]
Sent: Tuesday, December 04, 2018 10:50 AM
To: Herman (Doane) Tarin
Subject: I-30 Lincrest to I-820 project

This email originated from outside of the organization. Do not click links or open attachments unless you recognize the sender and know the content is safe.

Herman
I received a voice message from Mr. Torino regarding the Public Hearing tomorrow evening. All Saints' did receive the hearing notice and I do plan to attend tomorrow night. His voice message also indicated that there is website with additional project information. Can I get the web address for that so that I can review prior to the meeting.

Many thanks
Becky

Rebecca N Grimmer
Chief Financial Officer
9700 Saints Circle | Fort Worth, TX 76108
Direct: 817.935.2206
Cell: 214.769.0691
www.aseschool.org

A Texas Department of Transportation (TxDOT) message

BE SAFE. DRIVE SMART.

Texas Department of Transportation

SIGN-IN SHEET

I-30 MAPO Meeting: All Saints' Episcopal School
From Linkcrest Drive to Las Vegas Trail
CSJ: 1068-01-214
February 20, 2019
2:00 P.M.

	Name	Organization	Mailing Address	Email
1.	Scott Gibson	THP (for All Saints')	5237 N. Riverside Dr. Suite 100 Fort Worth, Tx 76137	[redacted]
2.	Becky Corinne	All Saints' Episcopal School	9700 Saints Circle Fort Worth 76108	
3.	Steven Skeele	ISE	7700 San Felipe St. Suite 485 Houston, Tx 77063	
4.	NIKO MOZAFFAR	ISE	" "	
5.	Jack Shrek	ISE	" "	
6.	DOANE TARIN	TXDOT	2501 S.W. COOP 820	HERMAN.TARIN@TXDOT.GOV
7.				
8.				