TEXAS DEPARTMENT OF TRANSPORTATION
FORT WORTH DISTRICT
LOYL C. BUSSELL, P.E., DISTRICT ENGINEER

TECHNICAL WORK GROUP #2
I-35W PROJECT
FROM I-20 TO SH 174

TARRANT AND JOHNSON COUNTIES, TEXAS
CSJ: 0014-02-050

MAY 7, 2020
ROLL 7 OF 7

PRELIMINARY
SUBJECT TO CHANGE

I-35W Project Technical Work Group #2 - SH 174 Alternatives

OVERPASS AT RENFRO ST

Pro:
- Reduces Congestion
- Improves Renfro St Intersection
- Addresses Drainage Issues
- Pedestrian Friendly

Con:
- Costly
- Limited Local Access

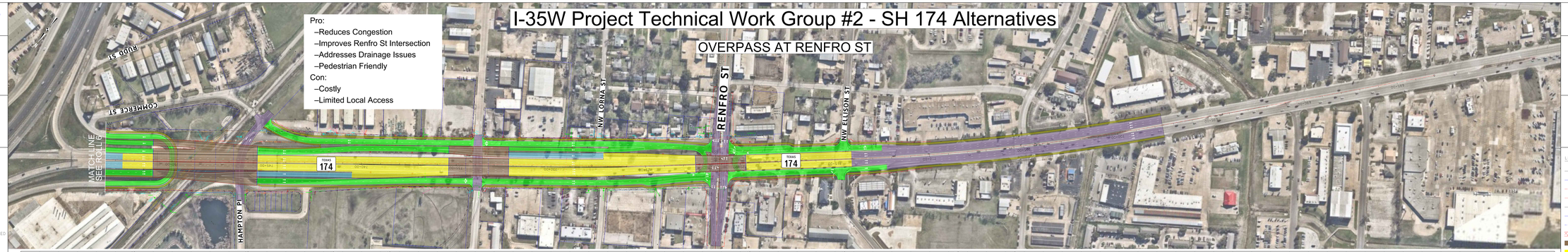

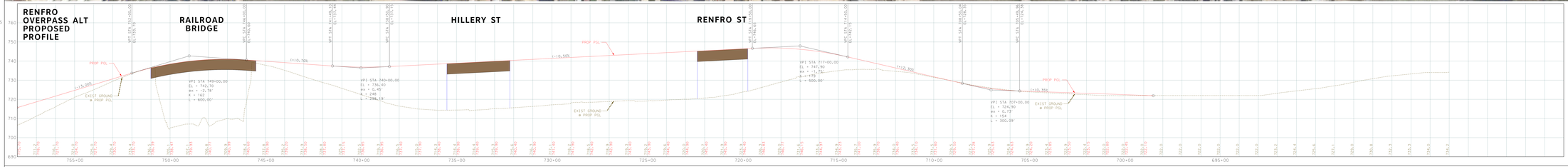

ARTERIAL THAT STOPS AT RENFRO ST

Pro:
- More Local Access

Con:
- Does Not Reduce Congestion
- Safety Concerns

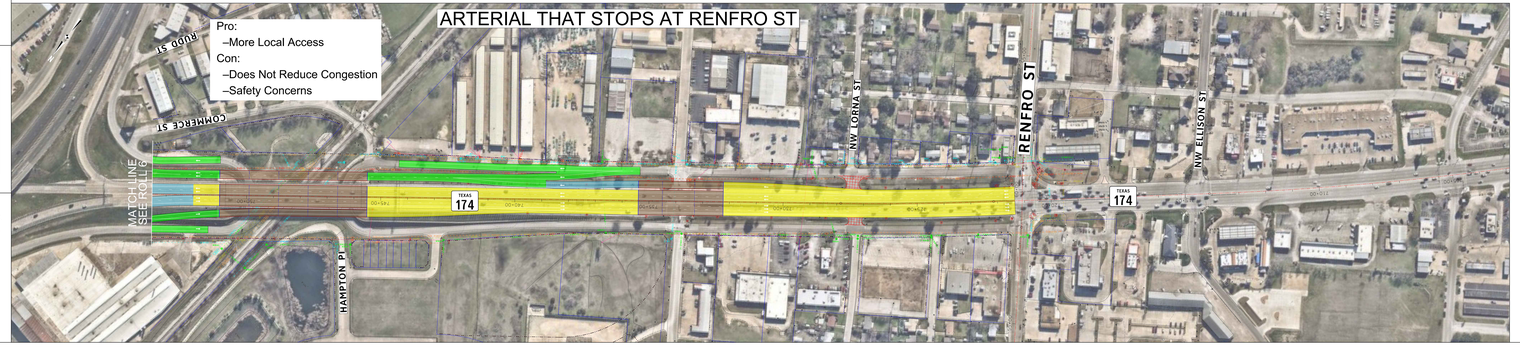

TOPOGRAPHICAL CONTOURS - MCALISTER RD TO SH 174

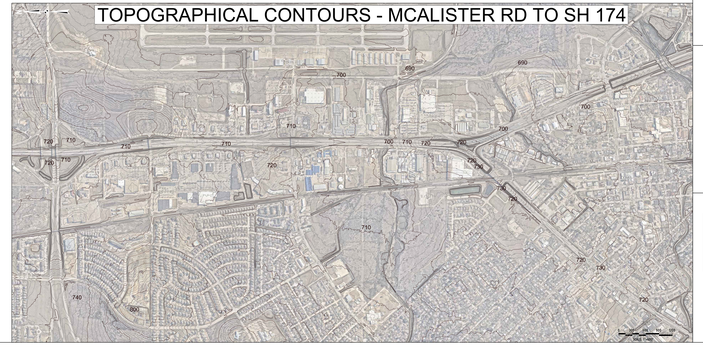

LEGEND
- EXISTING ROW
- EXISTING PROPERTY LIMITS
- EXISTING CENTERLINE
- PROPOSED ROW
- PROPOSED EDGE OF PAVEMENT
- PROPOSED BRIDGE ABUTMENT
- PROPOSED BRIDGE BENT
- PAVEMENT / BRIDGE TO BE REMOVED
- PROPOSED BRIDGE
- PROPOSED MAIN LANES
- PROPOSED RAMP
- PROPOSED FRONTAGE ROAD/BYPASSES
- PROPOSED CROSS STREET
- PROPOSED SIDEWALK
- EXISTING PLANIMETRIC FEATURES
- EXISTING CONTOURS (5-FT)
- EXISTING TELE / CABLE / FIBER
- EXISTING WATER LINE
- EXISTING ELECTRIC LINE
- EXISTING SANITARY SEWER LINE
- EXISTING GAS / PETROLEUM LINE

TEXAS DEPARTMENT OF TRANSPORTATION
FORT WORTH DISTRICT
LOYL C. BUSSELL, P.E., DISTRICT ENGINEER

TECHNICAL WORK GROUP #2
I-35W PROJECT
FROM I-20 TO SH 174

TARRANT AND JOHNSON COUNTIES, TEXAS
CSJ: 0014-02-050

MAY 7, 2020
ROLL 7 OF 7

PRELIMINARY
SUBJECT TO CHANGE

LEGEND
- EXISTING ROW
- EXISTING PROPERTY LIMITS
- EXISTING CENTERLINE
- PROPOSED ROW
- PROPOSED EDGE OF PAVEMENT
- PROPOSED BRIDGE ABUTMENT
- PROPOSED BRIDGE BENT
- PAVEMENT / BRIDGE TO BE REMOVED
- PROPOSED BRIDGE
- PROPOSED MAIN LANES
- PROPOSED RAMP
- PROPOSED FRONTAGE ROAD/BYPASSES
- PROPOSED CROSS STREET
- PROPOSED SIDEWALK
- EXISTING PLANIMETRIC FEATURES
- EXISTING CONTOURS (5-FT)
- EXISTING TELE / CABLE / FIBER
- EXISTING WATER LINE
- EXISTING ELECTRIC LINE
- EXISTING SANITARY SEWER LINE
- EXISTING GAS / PETROLEUM LINE

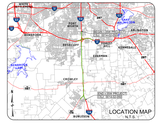

HALFF

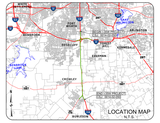

HALFF

© 2020 by Texas Department of Transportation | All rights reserved