I-35W Project Environmental Constraints

TEXAS DEPARTMENT OF TRANSPORTATION
FORT WORTH DISTRICT
LOYL C. BUSSELL, P.E., DISTRICT ENGINEER

PROJECT ENVIRONMENTAL CONSTRAINTS
I-35W PROJECT
FROM I-20 TO SH 174

TARRANT AND JOHNSON COUNTIES, TEXAS
CSJ: 0014-02-050

JUNE 11, 2019
ROLL 2 OF 3

PRELIMINARY
SUBJECT TO CHANGE

LEGEND

- PROPERTY LINE
- EXISTING ROADWAY CENTERLINE
- FCC TOWER
- HISTORIC MARKER
- MAJOR EMPLOYER
- OIL/GAS WELL
- SCHOOL
- EPA REGISTERED FACILITY
- CITY LIMITS
- COUNTY LINE
- CITY OF FORTH WORTH PROPERTY
- AIRPORT
- APPROXIMATE FEMA 100-YR FLOODPLAIN
- RAILROAD
- PARK/OPEN SPACE
- MUNICIPAL WASTE FACILITY
- EMERGENT WETLAND
- RIVER/CREEK
- OIL/GAS PIPELINE
- PETROLEUM STORAGE TANK
- COMMUNITY CENTER
- SENIOR LIVING FACILITY
- POST OFFICE
- PLACE OF WORSHIP
- MUNICIPAL WASTE FACILITY
- WATER TREATMENT PLANT
- HOSPITAL/MEDICAL FACILITY
- FIRE STATION
- GOVERNMENT FACILITY
- LIBRARY

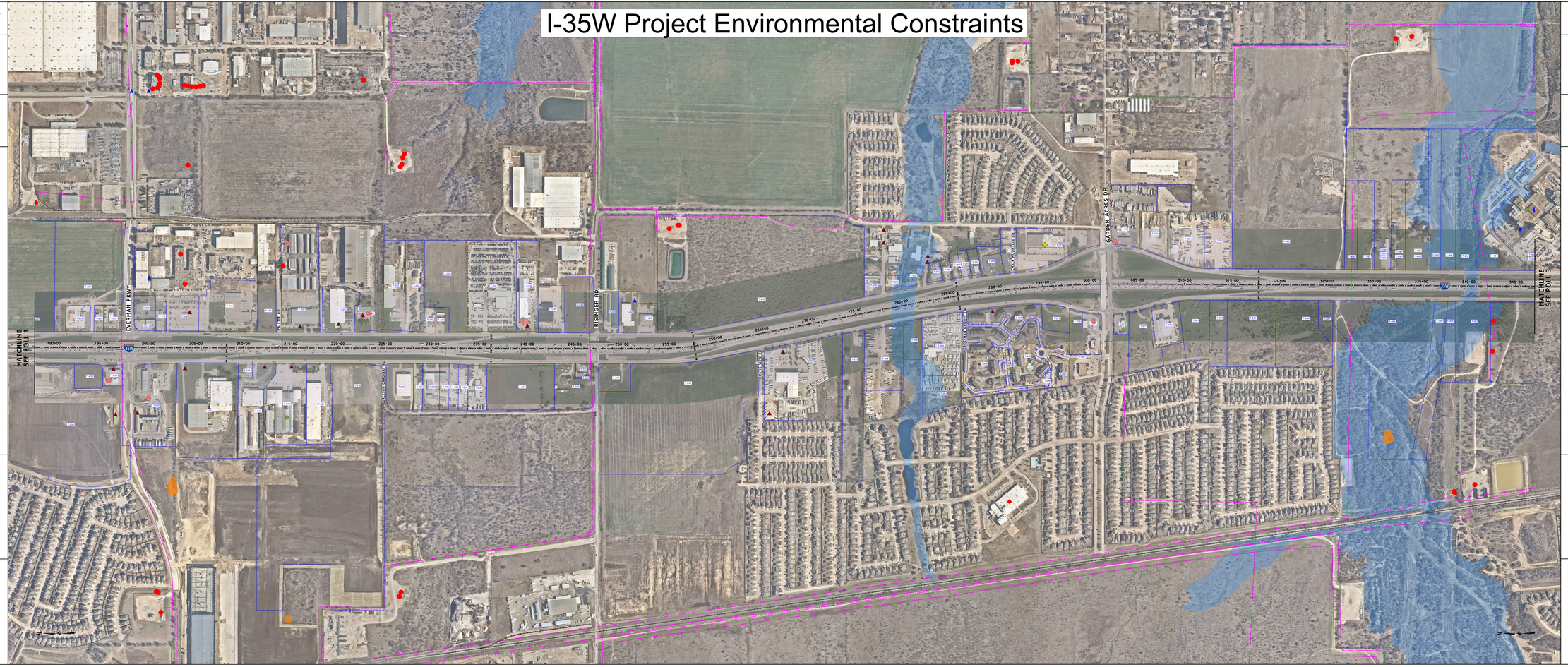

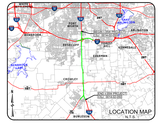

HALFF
AN AECOM COMPANY
TBPE FIRM F-3011
TBPLS FIRM 10029600

0 500 1000 2000
SCALE 1"=1000'

© 2019 by Texas Department of Transportation all rights reserved

TEXAS DEPARTMENT OF TRANSPORTATION
FORT WORTH DISTRICT
LOYL C. BUSSELL, P.E., DISTRICT ENGINEER

PROJECT ENVIRONMENTAL CONSTRAINTS
I-35W PROJECT
FROM I-20 TO SH 174

TARRANT AND JOHNSON COUNTIES, TEXAS
CSJ: 0014-02-050

JUNE 11, 2019
ROLL 2 OF 3

PRELIMINARY
SUBJECT TO CHANGE

LEGEND

- PROPERTY LINE
- EXISTING ROADWAY CENTERLINE
- FCC TOWER
- HISTORIC MARKER
- MAJOR EMPLOYER
- OIL/GAS WELL
- SCHOOL
- EPA REGISTERED FACILITY
- CITY LIMITS
- COUNTY LINE
- CITY OF FORTH WORTH PROPERTY
- AIRPORT
- APPROXIMATE FEMA 100-YR FLOODPLAIN
- RAILROAD
- PARK/OPEN SPACE
- MUNICIPAL WASTE FACILITY
- EMERGENT WETLAND
- RIVER/CREEK
- OIL/GAS PIPELINE
- PETROLEUM STORAGE TANK
- COMMUNITY CENTER
- SENIOR LIVING FACILITY
- POST OFFICE
- PLACE OF WORSHIP
- MUNICIPAL WASTE FACILITY
- WATER TREATMENT PLANT
- HOSPITAL/MEDICAL FACILITY
- FIRE STATION
- GOVERNMENT FACILITY
- LIBRARY

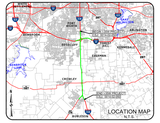

HALFF
AN AECOM COMPANY
TBPE FIRM F-3011
TBPLS FIRM 10029600

0 500 1000 2000
SCALE 1"=1000'

© 2019 by Texas Department of Transportation all rights reserved