LEGEND

- PROPOSED BIKE LANE
- PEDESTRIAN CROSSWALK
- PROPOSED SIDEWALK
- ROUNDABOUT MEDIAN
- DRIVEWAY REMOVAL
- PROPOSED DRIVEWAY
- ADJUSTED ROADWAY
- ADJUSTED DRIVEWAY
- BIKE PARKING
- PARCEL BOUNDARY
- PROPOSED ROW
- EXISTING ROW
- RAILROAD ROW
- PROPOSED TREE
- PEDESTRIAN LIGHT POST
- TRAFFIC FLOW
- SIGNAL IMPROVEMENTS

PUBLIC MEETING DISPLAY
DEC 13, 2018
MAIN STREET
FROM: BEVERLY STREET
TO: FM 731 (CROWLEY STREET)
TARRANT COUNTY

DESIGN DATA

PEDESTRIAN IMPROVEMENTS CONSIST OF: REMOVING AND REPLACING SIDEWALK, CONSTRUCTING CONTINUOUS SIDEWALK AND BIKE LANES ON BOTH SIDES OF THE ROADWAY, AND INSTALLING PEDESTRIAN LIGHTING AND PAVEMENT MARKINGS.

NET LENGTH: 0.56 MILES

DESIGN SPEED: 35MPH

PRELIMINARY
NOT FOR CONSTRUCTION
THIS DOCUMENT IS RELEASED FOR THE PURPOSE OF REVIEW UNDER THE AUTHORITY OF BRIAN K. SCHUMACHER, P.E. 78731 DATED 12/13/2018
IT WAS NOT INTENDED OR SUITABLE FOR ANY OTHER PURPOSE.
PLANS FOR THE ABOVE PROJECT WERE PREPARED UNDER MY SUPERVISION AT THE TIME SEAL WAS ADDED.
DATE: 12/13/2018

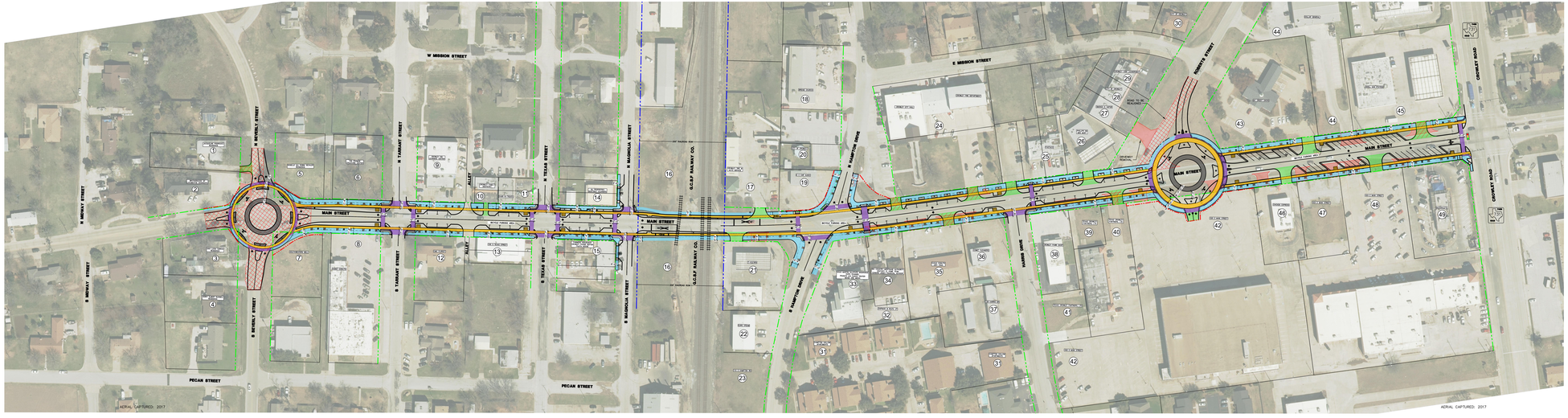

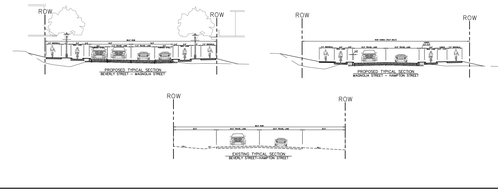

PARCEL NO.	OWNER NAME	ADDRESS	IMPACT	PRELIMINARY ESTIMATE OF ROW NEEDED
1	OCQUAIN MUNNICH	205 N BEVERLY STREET	DRIVEWAY RECONSTRUCTION	NONE
2	BRETHENOKA CROWLEY PARTNERS LP (TL)	101 W MAIN STREET	NEW TWENTY FOOT DRIVEWAY REMOVAL & RECONSTRUCTION	2070 SQ FT
3	ANA LUISA GARCIA	102 S BEVERLY STREET	NONE	0 SQ FT
4	TERRY ELBERT RUSSELL	204 S BEVERLY STREET	NONE	NONE
5	NORTH TEXAS TOLLWAY AUTHORITY	101 W MAIN STREET	NONE	0 SQ FT
6	GEORGE A. DECKARD	105 N. TARRANT STREET	NONE	NONE
7	SOUTHWESTERN BELL	201 S BEVERLY STREET	NONE	2800 SQ FT
8	CROWLEY ISD	200 W MAIN STREET	NONE	NONE
9	CROWLEY ISD	208 W MAIN STREET	NONE	NONE
10	JAMMY ALLEN NARDINELLE	204 W MAIN STREET	NONE	NONE
11	SUNDAY FUNDAY, LLC	206 W MAIN STREET	NONE	NONE
12	SONGA JUSTIN	205 W MAIN STREET	NONE	NONE
13	BLUE DARN, LLC	180 S TEXAS STREET	NONE	NONE
14	SERIFF LAKE STUDIO	200 S MAGNOLIA STREET	NONE	NONE
15	F. SHIPMAN MANAGEMENT INC	101 S TEXAS STREET	NONE	NONE
16	G.C&S.F. RAILROAD		NONE	NONE
17	SHIPMAN MARK	201 S MAIN STREET	NONE	NONE
18	POWERHOUSE PARTNERS LLC	125 N. HAMPTON RD	NONE	NONE
19	CITY OF CROWLEY	203 S MAIN ST	NONE	203 SQ FT
20	CITY OF CROWLEY		NONE	NONE
21	T. CLEVEN	200 E MAIN STREET	NONE	NONE
22	HILLERMANN'S PLUMBING REPAIR LLC	110 S HAMPTON RD	NONE	NONE
23	LANDER BLUE	150 S HAMPTON RD	NONE	NONE
24	CITY OF CROWLEY	203 S MAIN STREET	NEW TWENTY FOOT DRIVEWAY REMOVAL & RECONSTRUCTION	2070 SQ FT
25	CASTRO INC	212 S MAIN STREET	NONE	NONE
26	PARK DALE ENTERPRISES LLC	220 S MAIN STREET	NONE	NONE
27	CITY OF CROWLEY	225 ROBERTS ST	NONE	NONE
28	CITY OF CROWLEY		NONE	NONE
29	CITY OF CROWLEY	117 ROBERTS ST	NONE	NONE
30	CITY OF CROWLEY	100 ROBERTS ST	NONE	NONE
31	MIDDLE LLC	103 S HAMPTON ST	NONE	NONE
32	SHYMAN & NILES, LP		NONE	NONE
33	COMMUNITY NON CONFORMING OWNERS	200 S MAIN STREET	NONE	NONE
34	J R WALKER COMPANY	204 S MAIN ST	NONE	NONE
35	VETERIE POST JOINT VENTURE	208 S MAIN STREET	NONE	NONE
36	GOODNIGHT PLAYER LLC	210 S MAIN STREET	NONE	NONE
37	CITY OF CROWLEY	120 HAYES ST	NONE	NONE
38	S.B. INVESTMENTS, INC	225 S MAIN STREET	NONE	NONE
39	TEXAS CROWLEY PARTNERS LTD	230 S MAIN STREET	NONE	NONE
40	TEXAS CROWLEY PARTNERS LTD	232 S MAIN STREET	DRIVEWAY RECONSTRUCTION	NONE
41	TEXAS CROWLEY PARTNERS LTD	235 S MAIN STREET	NONE	NONE
42	CROWLEY ECONOMIC DEVELOPMENT CORPORATION	300 S MAIN STREET	NEW TWENTY FOOT DRIVEWAY REMOVAL	3200 SQ FT
43	CITY OF CROWLEY	400 S MAIN STREET	NONE	NONE
44	DOLLAR CORP OF TEXAS INC	404 NORTH STREET	DRIVEWAY REMOVAL	NONE
45	MRI INVESTMENTS INC	101 N CROWLEY ROAD	DRIVEWAY RECONSTRUCTION, RECONSTRUCTION	NONE
46	PATRICK L CLARK	424 S MAIN STREET	DRIVEWAY RECONSTRUCTION & RECONSTRUCTION	NONE
47	TEXAS CROWLEY PARTNERS LTD	424 S MAIN STREET	DRIVEWAY RECONSTRUCTION & RECONSTRUCTION	NONE
48	TEXAS CROWLEY PARTNERS LTD	424 S MAIN STREET	DRIVEWAY RECONSTRUCTION & RECONSTRUCTION	NONE
49	BRIANA DOO GANDT LLC	401 S MAIN STREET	DRIVEWAY REMOVAL	NONE

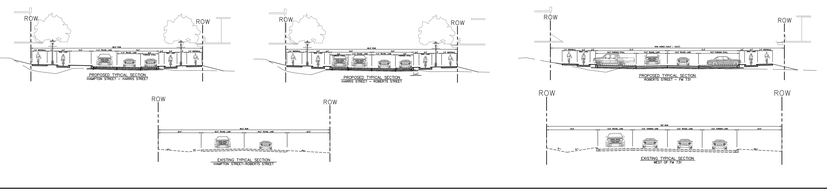

GRAPHIC SCALE IN FEET

CROWLEY
TEXAS

State Department of Transportation

MAIN STREET RECONSTRUCTION

CITY OF CROWLEY, TARRANT COUNTY, TEXAS

DESIGN	DRAWN	DATE	JOB NO.	SHEET NO.
SK/TJ/KP	BLR	NOVEMBER 2018	3606-16-200	1

LOCATION MAP

LEGEND

- PROPOSED BIKE LANE
- PEDESTRIAN CROSSWALK
- PROPOSED SIDEWALK
- ROUNDABOUT MEDIAN
- DRIVEWAY REMOVAL
- PROPOSED DRIVEWAY
- ADJUSTED ROADWAY
- ADJUSTED DRIVEWAY
- BIKE PARKING
- PARCEL BOUNDARY
- PROPOSED ROW
- EXISTING ROW
- RAILROAD ROW
- PROPOSED TREE
- PEDESTRIAN LIGHT POST
- TRAFFIC FLOW
- SIGNAL IMPROVEMENTS

PUBLIC MEETING DISPLAY
DEC 13, 2018
MAIN STREET
FROM: BEVERLY STREET
TO: FM 731 (CROWLEY STREET)
TARRANT COUNTY

DESIGN DATA

PEDESTRIAN IMPROVEMENTS CONSIST OF: REMOVING AND REPLACING SIDEWALK, CONSTRUCTING CONTINUOUS SIDEWALK AND BIKE LANES ON BOTH SIDES OF THE ROADWAY, AND INSTALLING PEDESTRIAN LIGHTING AND PAVEMENT MARKINGS.

NET LENGTH: 0.56 MILES

DESIGN SPEED: 35MPH

PRELIMINARY
NOT FOR CONSTRUCTION
THIS DOCUMENT IS RELEASED FOR THE PURPOSE OF REVIEW UNDER THE AUTHORITY OF BRIAN K. SCHUMACHER, P.E. 78731 DATED 12/13/2018
IT WAS NOT INTENDED OR SUITABLE FOR ANY OTHER PURPOSE.
PLANS FOR THE ABOVE PROJECT WERE PREPARED UNDER MY SUPERVISION AT THE TIME SEAL WAS ADDED.
DATE: 12/13/2018

GRAPHIC SCALE IN FEET

CROWLEY
TEXAS

State Department of Transportation

MAIN STREET RECONSTRUCTION

CITY OF CROWLEY, TARRANT COUNTY, TEXAS

DESIGN	DRAWN	DATE	JOB NO.	SHEET NO.
SK/TJ/KP	BLR	NOVEMBER 2018	3606-16-200	1

MAIN STREET RECONSTRUCTION