ROLL 1 OF 6

TEXAS DEPARTMENT OF TRANSPORTATION
FORT WORTH DISTRICT

LOYL C. BUSSELL, P.E. - DISTRICT ENGINEER

AUGUST 6, 2020
VIRTUAL PUBLIC MEETING DISPLAY
RM 2871

FROM: I-30
TO: US 377
CSJ: 2855-01-022
LENGTH OF PROJECT = 5.122 MI

TARRANT COUNTY

CONSTRUCTION OF PROPOSED ROADWAY IMPROVEMENTS
INCLUDING WIDENING ROADWAY, INTERSECTION IMPROVEMENTS

PROJECT LOCATION MAP

FUNCTIONAL CLASSIFICATION:

URBAN PRINCIPAL ARTERIAL....DESIGN SPEED
RM 2871.....50 MPH
SPUR 580.....50 MPH
US 377.....50 MPH

URBAN COLLECTOR.....DESIGN SPEED
CROSS STREETS.....VARIES 30-40 MPH

PLAN LEGEND

- EXISTING ROW
- EXISTING ROW @ (RM 2871 ¶)
- EXISTING DRAINAGE EASEMENT
- EXISTING PROPERTY LINES
- PROPOSED ROW
- DRAINAGE AREA
- EXISTING RAILROAD
- PAVEMENT REMOVAL
- EXISTING CULVERT
- EXISTING STRUCTURE
- EXISTING FENCELINE
- EXISTING TRAFFIC SIGNAL
- EXISTING DIRECTION OF TRAFFIC
- PROPOSED DIRECTION OF TRAFFIC
- EXISTING ROADWAY
- PROPOSED ROADWAY
- PROPOSED MEDIAN
- PROPOSED SHARED USE PATH
- PROPOSED ADA CURB RAMP
- PROPOSED STREET LIGHT
- PROPOSED DRIVEWAY
- PROPOSED RETAINING WALL
- PROPOSED BRIDGE STRUCTURE
- FUTURE PROPOSED PROJECT
- EXISTING DRAINAGE FEATURE
- DENIAL OF ACCESS

AERIAL IMAGERY DATE.....2016
TOPOGRAPHICAL DATA DATE.....8/2018

Texas Department of Transportation
Fort Worth District

THESE PRELIMINARY DOCUMENTS ARE TO BE RELEASED FOR INFORMATION PURPOSES AND FOR REVIEW AND COMMENT ONLY. THEY WERE PREPARED FOR THE TEXAS DEPARTMENT OF TRANSPORTATION UNDER THE SUPERVISION OF:

PATRICK J. BOSS, P.E. DATE: 8/10/2020
DERAL NO. 41,036

R.G. MILLER ENGINEERS, INC.
TBPE FIRM REGISTRATION NO. F-687

ROLL 1

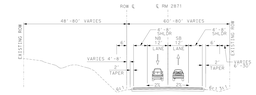

EXISTING 2 LANE TYPICAL SECTION
BEGIN PROJECT TO STA 135+00
NOT TO SCALE

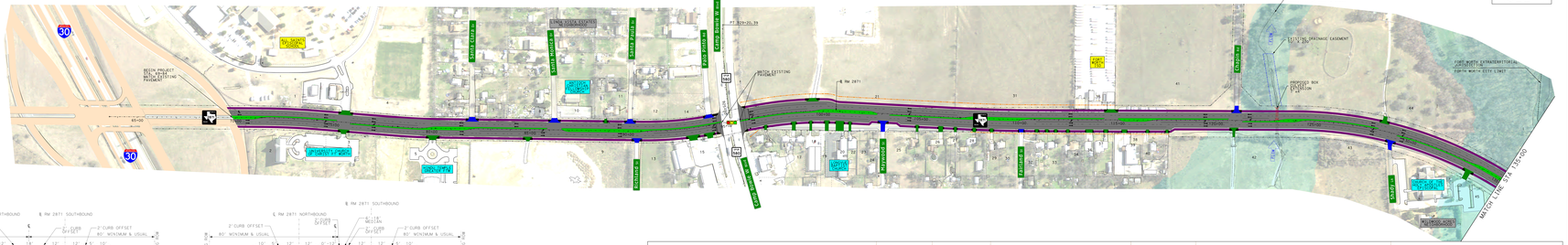
30
BEGIN PROJECT STA 70+73 SPUR 580 INTERSECTION
ALL SAINTS EPISCOPAL SCHOOL
SPUR 580
SANTA CLARA DR
SANTA ROSA DR
SANTA PAULA DR
SANTA FE DR
CRAIG RANCH W
CRAIG RANCH E
PROSPERITY FARMS
PROSPERITY FARMS
PROSPERITY FARMS