TEXAS DEPARTMENT OF TRANSPORTATION

COUNTY: TARRANT
DATE: FEBRUARY 2020

LAYOUT - SOUTHEAST CONNECTOR
TARRANT COUNTY

VILLAGE CREEK NEIGHBORHOOD ASSOCIATION MEETING

EXISTING I-820/US287

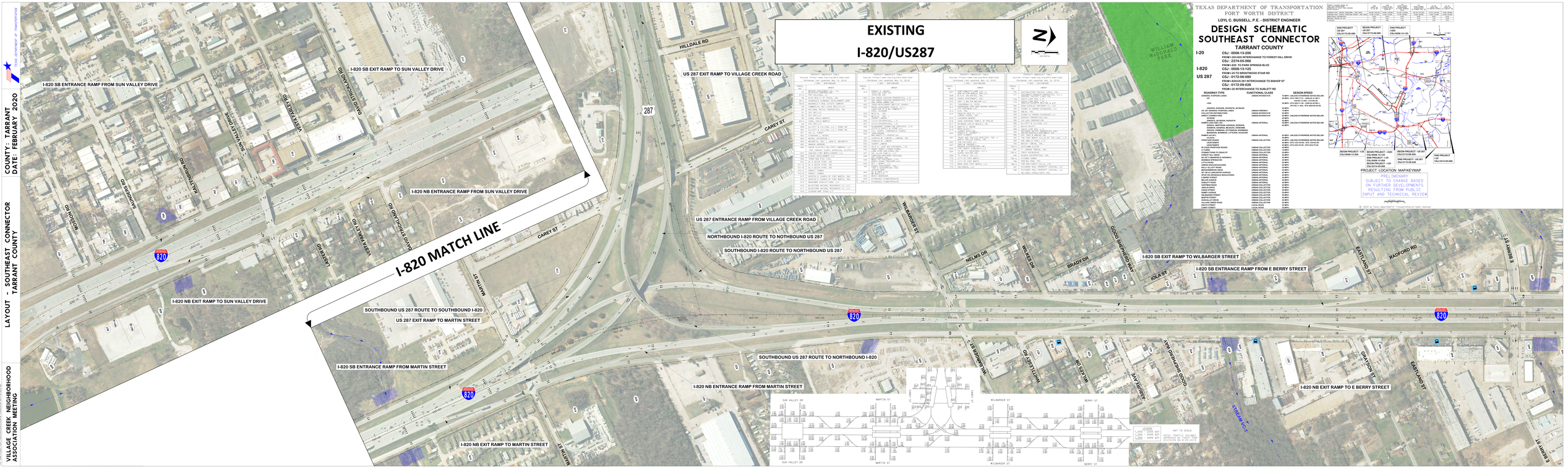

PROPERTY OWNERSHIP TABLE

Southeast Connector (SH 287 Widening) I-820 to US 287 Interchange
Tarrant County, Texas
Date: Last Updated: May 15, 2018
I-820 - NORTHBOUND

PARCEL	OWNER
17	BEVERLY STEWART
18	BEVERLY STEWART
19	BEVERLY STEWART
20	BEVERLY STEWART
58.1	REMINGTON ECONOMIC DEVELOPMENT CORP
58.2	REMINGTON ECONOMIC DEVELOPMENT CORP
59	NATIONAL RETAIL PROPERTIES, INC.
60	NATIONAL RETAIL PROPERTIES, INC.
61	NATIONAL RETAIL PROPERTIES, INC.
62	[illegible]
63	[illegible]
64	CAROL CRAIG BARRELL
65	CAROL CRAIG BARRELL
66	CAROL CRAIG BARRELL
67	CAROL CRAIG BARRELL
300	ELLIOTT & LILLIAN, LLC + RHME INC
301	ELLIOTT & LILLIAN, LLC + RHME INC
302	ELLIOTT & LILLIAN, LLC + RHME INC
303	STAMPEDE, LLC
304	STAMPEDE, LLC
305	STAMPEDE, LLC
306	BRIAN BOSTON, LLC + BRIAN BOSTON
400	AMANDA JASPERS
401	ONALD STREET DEVELOPER COMPANY, LLC
402	JPMC TEXAS, INC. (JPMORGAN CHASE)
403	CAPITAL FORT WORTH ENERGY, LLC
404	CAPITAL FORT WORTH ENERGY, LLC
405	[illegible]
406	[illegible]
407	[illegible]
408	[illegible]
409	[illegible]
410	[illegible]
411	[illegible]
412	[illegible]