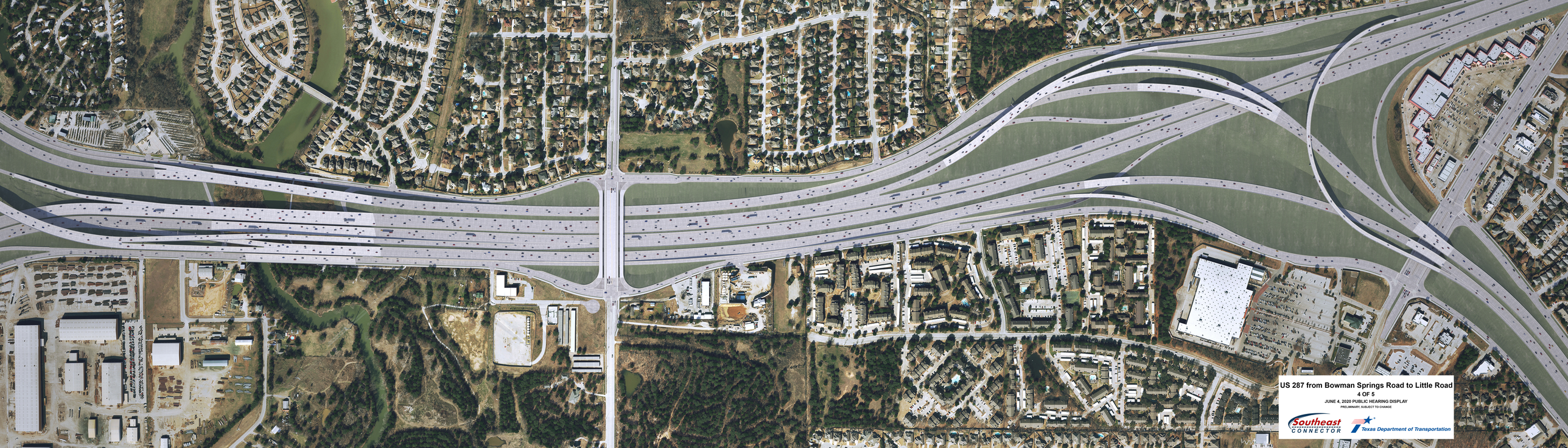
US 287 from Bowman Springs Road to Little Road
4 OF 5
JUNE 4, 2020 PUBLIC HEARING DISPLAY
PRELIMINARY, SUBJECT TO CHANGE
Southeast CONNECTOR
Texas Department of Transportation