Report Version 5

Hazardous Materials Initial Site Assessment (ISA)

August 28, 2019

District: Fort Worth

CSJs 0008-13-125, etc.

Southeast Connector

The environmental review, consultation, and other actions required by applicable Federal environmental laws for this project are being, or have been, carried-out by TxDOT pursuant to 23 U.S.C. 327 and a Memorandum of Understanding dated December 16, 2014, and executed by FHWA and TxDOT.

TxDOT Environmental Affairs Division
Effective Date: April 2017
510.02.DS
Version 5

Hazardous Materials Initial Site Assessment (ISA) Report

This ISA complies with the Federal Highway Administration's (FHWA's) policy dealing with hazardous materials discussed in FHWA's *Supplemental Hazardous Waste Guidance* (January 16, 1997) located at http://www.environment.fhwa.dot.gov/guidebook/vol1/doc7b.pdf.

FHWA's policy emphasizes three objectives: 1) identify and assess potentially contaminated sites early in project development, 2) coordinate early with federal/ state/ local agencies to assess the contamination and the cleanup needed; and 3) determine and implement measures early to avoid or minimize involvement with substantially contaminated properties.

In addition, completing the ISA will aid in identifying hazardous material issues early, avoiding construction delays, and reducing the department's liability associated with the purchase of contaminated right of way.

Maintain a copy of the completed ISA report with all applicable attachments in the project file.

For additional information, refer to TxDOT's online manual: *Hazardous Materials in Project Development:* http://onlinemanuals.txdot.gov/txdotmanuals/haz/index.htm and the Hazardous Materials Toolkit Site: http://www.txdot.gov/inside-txdot/division/environmental/compliance-toolkits/haz-mat.html

Abbreviations and Acronyms

CALF	Closed and Abandoned Landfill
CERCLIS	Comprehensive Environmental Response Compensation and Liability Information System
EA	Environmental Assessment
EIS	Environmental Impact Statement
ECOS	Environmental Compliance Oversight System
ERNS	Emergency Response Notification System
EPA	Environmental Protection Agency
ESA	Environmental Site Assessment
HAZMAT	Hazardous Materials
MS4	Municipal Separate Storm Sewer System
MSWLF	Municipal Solid Waste Landfill
NPL	National Priorities List
RCRA	Resource Conservation and Recovery Act
ROW	Right of Way
SEMS	Superfund Enterprise Management System
TCEQ	Texas Commission on Environmental Quality
TRRC	Texas Railroad Commission
US	United States
USGS	United States Geological Survey
VCP	Voluntary Cleanup Program

TxDOT Hazardous Materials Initial Site Assessment (ISA) Report

Project Information			
CSJ No: 0008-13-125, etc.	City: Arlington, Forest Hill, Fort Worth, Kennedale	Zip Code:76016, 76017, 76103, 76105,76112, 76113, 76119, 76140	County:Tarrant
HWY: I-20/I-820/US 287 Interchanges	Limits: I-20 from Forest Hill Drive to Park Springs Boulevard I-820 from I-20 to Brentwood Stair Road US 287 from Bishop Street to Sublett Road		

Section 1: Identify Previously Completed Environmental Site Assessments, Known Hazmat Conditions, Preliminary Project Design, and Right-of-Way Requirements	
Note: Obtain information/comments from design, right-of-way, and/or environmental staff. Attach maps and/or details as appropriate.	
☐ Yes ☐ No ☒ Unknown	Are there any previous environmental assessments, testing, or studies performed within the proposed project area related to contamination issues (to include Phase I ESAs)? If yes, explain here if there are any concerns to the proposed project:
☒Yes ☐ No	Have the project schematics and/or plan-profile sheets (if available) been reviewed?* Look for substantial excavations (including utilities and storm sewer designs), new ROW and easements, and bridge demolitions or renovations.

* For consultants: this information shall be supplied by TxDOT.

Section 2: Demolition and Renovation Information Related to Asbestos and Lead-Containing-Paint	
☒Yes ☐No	Are there proposed bridges or building demolitions or renovations for this project?
Note: If "Yes" is selected, buildings or structures being acquired through the acquisition process are assessed and mitigated for asbestos, as needed, within the ROW process according to the TxDOT ROW Manual ROW Vol. 6 Miscellaneous -Chapter 1 Section 5. Bridge structures being demolished or renovated are assessed and mitigated for asbestos and lead-containing-paint, as needed, within the construction process according to Standard Specification Item 6.10 (and applicable Provisions), and the TxDOT guidance document: Guidance for Handling Asbestos in Construction Projects, dated January 26, 2007.	

Section 3: Project Screening	
Note: Section 3.1 is only applicable for Categorically Excluded (CE) projects. If you are uncertain of the project type, select "No" and continue to Section 3.2. **Section 3.1** Determine if the proposed project has a low potential to encounter contamination. Refer to the preliminary schematics for project limits and internet-based maps for surrounding land use.	
☐ Yes ☒ No or an EA or EIS Project	Are the limits of the proposed project within a historically undeveloped area and outside the boundaries of a designated MS4 permitted area? Historically undeveloped areas are locations where no commercial buildings are located within one-half (0.5) miles of the proposed project limits and the surrounding land use is historically agricultural, forest, or ranch lands.
If "Yes" is selected, the ISA is complete. The proposed project has a low potential to encounter contamination. Complete Sections 9 and 10 of this ISA and maintain a copy and all applicable attachments in the project file. If "No" is selected, proceed to Section 3.2 of this ISA.	
Section 3.2 **Note:** Determine if the project includes any of the activities listed below:	

☒ Yes ☐ No	**Project Excavations:** Will the work consist of substantial excavation operations. Substantial excavation includes, but is not necessarily limited to: • Underpass construction, • Storm sewer installations, and • Trenching or tunneling that would require temporary or permanent shoring.
☐ Yes ☒ No	**Dewatering of Groundwater:** Are there proposed de-watering operations. If yes, what is the estimated depth to groundwater?
☒ Yes ☐ No	**Encroachments:** Are there known or potential encroachments into the project area? Encroachments include soil and groundwater contamination, dump sites, tanks, and other issues in the ROW.
☒ Yes ☐ No	**ROW and Easements:** Are there any acquisitions of new ROW, easements, temporary construction easements planned for the project?

3.3 Complete the appropriate box below:

☒ If Section 3.2 contains any "Yes" answers, please proceed to Section 4.

☐ If Section 3.2 contains all "No" answers, proceed to Section 6, Site Survey. Please perform a site survey documenting the results in Section 6 and then mark the appropriate box below. If a Phase I ESA has been prepared for this project, you may use the applicable site survey information from the Phase I ESA.

☐ The site survey did not identify evidence of any environmental concerns listed in Section 6. The ISA is complete. Complete Sections 9 and 10 and maintain a copy of the ISA and all applicable attachments in the project file.

☐ The site survey identified evidence of environmental concerns listed in Section 6. Continue with Section 4.

Section 4: Current and Past Land Use Information

Note: Review and assess current and past land use (up to 50 years) in the project area. Document and attach sources that were reviewed. If one or more Phase I ESAs were prepared for this project, please use applicable information from the Phase I ESAs to help complete this section of the ISA.

☒ Yes
☐ No
☐ Not Available
☐ Not Applicable

4.1 Review Current and Past USGS 7.5 Minute Topographic Maps of the project area: Look for oil & gas pipelines, tanks, landfills, or other industrial features.

Describe any concerns: The regulated and permitted Southeast Municipal Landfill is located approximately 0.75 mile south of I-20 and is not considered a concern.

List Topo Maps Reviewed:	Dates:	Comments:
Fort Worth	1955, 1995, 2010, 2012, 2016, 2019	No environmental concerns.
Hurst	1959, 1995, 2010, 2012, 2016, 2019	No environmental concerns.
Kennedale	1959, 1981, 2010, 2012, 2016, 2019	No environmental concerns.

☒ Yes ☐ No ☐ Not Available ☐ Not Applicable	**4.2 Review Current and Past Aerial Photographs of the project area:** Look for oil & gas pipelines, tanks, landfills, or other industrial features. Describe any concerns: The regulated and permitted Southeast Municipal Landfill is located approximately 0.75 mile south of I-20 and is not considered a concern.		
	List All Aerial Photos Reviewed:	Photo Dates:	Comments:
	Google Earth Pro	1995, 2001, 2002, 2003, 2004, 2005, 2005, 2007, 2008, 2009, 2011, 2012, 2013, 2014, 2015, 2016, 2017, 2018	
	historicaerials.com	1956, 1963, 1968, 1970, 1979, 1981, 1990	Flooding of Lake Arlington between 1956 and 1957 aerials. In 1963 historic aerial, construction of I-820 and interchanges with I-30, I-20, 180, 303 and Bus 287 underway. US 287 off I-820 contructed by 1968 aerial. I-20 east toward Arlington and I-20/US 287 interchange south constructed by 1979 erial. Expanded I-30 interchange by 1990 aerial.
	TNRIS	1942, 1951, 1958	
☐ Yes ☐ No ☒ Not Available ☐ Not Applicable	**4.3 Review Current and Past Right-of-Way Maps/Files*:** Look for oil & gas pipelines, tanks, landfills, or other industrial features. Describe any concerns:		
	List Maps/ Files & Dates Reviewed:	Comments:	
☐ Yes ☐ No ☒ Not Available ☐ Not Applicable	**4.4 Review Sanborn Fire Insurance Maps/Files:** Look for tanks, oil & gas pipelines, landfills, or other industrial features. Describe any concerns:		
	List Maps/ Files & Dates Reviewed:	Comments:	
☐ Yes ☐ No ☒ Not Available ☐ Not Applicable	**4.5 Review TxDOT As-Built Plans*:** Were any concerns identified during previous work within the project limits? If yes, explain: If known, what is the previous Project CSJ:		
☐ Yes ☐ No ☒ Not Available ☐ Not Applicable	**4.6 Review TxDOT Geotechnical Soil Boring Logs*:** Were any concerns noted on the boring logs such as unusual odors, visible contamination, trash, waste or debris? If yes, explain:		

☐Yes ☐ No ☒ Not Available	**4.7 Review TxDOT Temporary Use ROW Agreements (permits issued by the district to entities to occupy a portion of the ROW)*:** Were any concerns such as monitor wells or treatment systems identified within the ROW? For consultants: this information shall be supplied by TxDOT. If yes, explain:
☐Yes ☐ No ☒ Not Available	**4.8 Review Notifications of Contamination to TxDOT*** (These are typically letters from TCEQ or third parties explaining the presence of contamination on TxDOT ROW): Were any concerns regarding contamination of ROW from off-site sources? If yes, explain:

* For consultants: this information shall be supplied by TxDOT. If no information is supplied by TxDOT, then select Not Available.

Section 5: Complete a Regulatory Records Review (Database Search)

Note: Use the comment field in Section 5.1 to provide a synopsis of the total number of sites identified within the search distances of the regulatory record reviewed. No comments are required when no sites were identified or the regulatory record was not reviewed.

Select the appropriate box below:

☒ A Database search was conducted through a contracted service. Indicate in Section 5.1, and if applicable, Section 5.2, the regulatory records searched. Maintain a complete copy of the database search findings (contractor's report deliverable) in the project file with the ISA.

☐ A Database search was conducted in-house. For in-house database searches, not all databases need to be reviewed, but at a minimum the databases listed in Section 5.1 marked in **bold with a star(*)** must be reviewed. Include database records that list potential issues in the project file with the ISA. It is not necessary to include records of negative findings.

Section 5.1 Standard Database Sources of Environmental Information from Government Agency Records

Findings	Regulatory Record
☐**Sites Identified** ☒**No Sites Identified**	**Federal Active NPL or Not NPL list (CERCLIS or SEMS sites)*** **https://cumulis.epa.gov/supercpad/CurSites/srchsites.cfm; and/or https://www.epa.gov/cleanups/cleanups-my-community** (1 mile minimum search distance from project limits)
Comments for Sites Identified:	
☒**Sites Identified** ☐**No Sites Identified**	**Federal Archived NPL or Not NPL list (CERCLIS or SEMS sites)*** **https://cumulis.epa.gov/supercpad/CurSites/srchsites.cfm** (0.5 mile minimum search distance from project limits)
Comments for Sites Identified: One SEMSARCH site (Map ID 114) was identified within the search radius and is discussed in the Southeast Connector Hazardous Materials Project Impact Evaluation.	
☒Sites Identified ☐No Sites Identified ☐Not Reviewed	US EPA Brownfield Properties **https://www.epa.gov/cleanups/cleanups-my-community** (0.5 mile minimum search distance from project limits)
Comments for Sites Identified: Five US EPA Brownfiled Properties (Map ID #'s 95, 134, 136, 139 & 190) were identified within the search radius and are discussed in the Southeast Connector Hazardous Materials Project Impact Evaluation.	
☐Sites Identified ☒No Sites Identified ☐Not Reviewed	Federal RCRA Corrective Action (CORRACTS) list https://www.epa.gov/cleanups/cleanups-my-community, and/or http://www.epa.gov/enviro/ (1 mile minimum search distance from project limits)
Comments for Sites Identified:	

☐Sites Identified ☒No Sites Identified ☐Not Reviewed	Federal RCRA non-CORRACTS Treatment Storage Disposal (TSD) facilities list http://www.envcap.org/statetools/tsdf/ and/or http://www.epa.gov/enviro/ (0.5 mile minimum search distance from project limits)
Comments for Sites Identified:	
☒Sites Identified ☐No Sites Identified ☐Not Reviewed	Federal RCRA generators http://www.epa.gov/enviro/ (acquired property and adjoining properties)
Comments for Sites Identified: Eight RCRAGR06 sites are identified within the database; however, only six are within the search radius. Two of the sites (Map IDs 60 & 76) are associated with PST, LPST, or other listings and will be discussed under those listings in the Southeast Connector Hazardous Materials Impact Evaluation. The remaining four sites (Map IDs 37, 65, 66, & 74) are considered low environmental risks.	
☐Sites Identified ☒No Sites Identified ☐Not Reviewed	Federal ERNS (or Responses) https://www.epa.gov/cleanups/cleanups-my-community (acquired property and adjoining properties)
Comments for Sites Identified:	
☒**Sites Identified** ☐**No Sites Identified**	**TCEQ Industrial Hazardous Waste Corrective Action (IHWCA) sites only*** **http://www15.tceq.texas.gov/crpub/** (1 mile minimum search distance from project limits)
Comments for Sites Identified: Nine IHWCA sites are identified within the search radius; however, eight of the sites (Map IDs 138, 164, 173, 179, 187, 197, 198, and 199) range from 0.17 to 0.76 mile away from the proposed project have had the corrective actions completed or are inactive and are not considered an environmental concern. The remaining site (Map ID 123) is discussed in the Southeast Connector Hazardous Materials Project Impact Evaluation.	
☐**Sites Identified** ☒**No Sites Identified**	**TCEQ Superfund sites*** **http://www15.tceq.texas.gov/crpub/ and/or** **https://www.tceq.texas.gov/remediation/superfund/sites/index.html** (1 mile minimum search distance from project limits)
Comments for Sites Identified:	
☒**Sites Identified** ☐**No Sites Identified**	**Closed and abandoned municipal solid waste landfill sites*** **http://www.tceq.texas.gov/permitting/waste_permits/msw_permits/msw-data** (0.5 mile minimum search distance from project limits)
Comments for Sites Identified: Four CALF sites (Map ID 9, 82, 152, & 189) were identified within the search radius and are discussed in the attached Southeast Connector Hazardous Materials Project Impact Evaluation. In addition, three MSWLF sites (Map ID's 10, 102, & 114) were identified within the search radius and are also discussed in the Southeast Connector Hazardous Materials Project Impact Evaluation.	
☒**Sites Identified** ☐**No Sites Identified**	**TCEQ leaking petroleum storage tank remediation lists (LPST)*** **http://www15.tceq.texas.gov/crpub/** (0.5 mile minimum search distance from project limits)
Comments for Sites Identified: Sixty-eight listings at 61 sites were identified in the regulatory database report. All of these sites are within the search radius. Thirty-four sites are discussed in the Southeast Connector Hazardous Materials Project Impact Evaluation. Map IDs 121, 122,130, 139, 142, 148, 156, 167, 174-178, 180-186, 188, 191-193, and 195-196 are not adjacent to project improvements, or are large properties with on-site facilities a significant distance from existing/proposed ROW, and are not considered environmental concerns.	
☒**Sites Identified** ☐**No Sites Identified**	**TCEQ registered petroleum storage tank lists (PST)*** **http://www15.tceq.texas.gov/crpub/** (acquired property and adjoining properties)
Comments for Sites Identified: One hundred and fifteen listings at 109 sites were identified in the regulatory database report. Sixty-six of these sites are within the search radius and are discussed in the Southeast Connector Hazardous	

Materials Project Impact Evaluation. Five additional PST sites are listed, but outside of the search radius. These sites are associated with other environmental databases, but are also PST sites. The remaining sites are outside of the search radius, are not adjacent to project improvements, or are large properties with on-site facilities a significant distance from existing/proposed ROW and/or project improvements and are not considered environmental concerns.	
☒**Sites Identified** ☐**No Sites Identified**	**TCEQ voluntary cleanup program (VCP) sites*** **http://www15.tceq.texas.gov/crpub/** (0.5 mile minimum search distance from project limits)
Comments for Sites Identified: Five sites were identified within the search radius. Three sites (Map IDs 7, 60, & 139) are discussed with the LPSTs in the Southeast Connector Hazardous Materials Impact Evaluation. Two sites (Map ID 47 and Map ID 145) have completed corrective action. Based on the VCP completion, these sites are not considered an environmental concern.	
☒Sites Identified ☐No Sites Identified ☐Not Reviewed	TCEQ Innocent Owner/ Operator (IOP) sites http://www15.tceq.texas.gov/crpub/ (0.5 mile minimum search distance from project limits)
Comments for Sites Identified: One IOP site (Map ID 17) was identified within the search radius and is discussed in the Southeast Connector Hazardous Materials Impact Evaluation.	
☒**Sites Identified** ☐**No Sites Identified**	**TCEQ Dry Cleaners <u>remediation only</u> Database*** http://www15.tceq.texas.gov/crpub/ (0.5 mile minimum search distance from project limits)
Comments for Sites Identified: Two DCRPS listings at one site (Map ID # 194) were identified within the search radius and is discussed in the Southeast Connector Hazardous Materials Project Impact Evaluation.	
☐**Sites Identified** ☒**No Sites Identified**	**Texas Railroad Commission VCP sites*** **http://www.rrc.state.tx.us/oil-gas/environmental-cleanup-programs/site-remediation/voluntary-cleanup-program/** (0.5 mile minimum search distance from project limits)
Comments for Sites Identified:	
Section 5.2 List below other pertinent records reviewed such as local records and/or additional state records	
Record Source and Comments:	
Record Source and Comments: Three SPILLS listings at two sites (two spills at - Map ID #1; Map ID #2 is second site) were identified within the search radius. MAP ID # 1 Spill incident # 10/17/98009 occurred on 10/17/1998 at the intersection of I-20 east and I-820 intersection. 100 gallons of diesel was spilled; no amount reached water prior to being cleaned up. Spill incident # 2661 occurred on 06/05/2002 at intersection of I-20 west and I-820 east. 20 gallons of diesel fuel 2-D were spilled. Absorbent material was appliedand the materials were collected and staged for disposal. MAP ID # 2 Spill incident # 7/18/96003 occurred on 7/18/1996. 40-50 gallons of diesel fuel were spilled. No other information was reported. MSWLF: Three sites (Map ID #'s 10, 102, & 114) were identified on the regulatory database report and are discussed in Sec 5.1 under CALF. Texas Railroad Commission Well and Pipeline Viewer (accessed 7-02-19). According to the Viewer, six natural gas pipelines cross the project and one runs closely parallel to the project (south US 287). They are discussed as follows:	

1. One Flint Hills Resources 14-inch diameter Texas Pipeline refined liquid product transmission line crossing I-20 parallel to the railroad along the border of Forest Hill and Fort Worth, TX. Approximately STA 243+00. Status is “in service” (see the Hazardous Materials Sites Map - Figure 4).

2. One DFW Midstream Services LLC 16-inch diameter Lenox lateral natural gas gathering line I-20 at Bowman Springs Road in Arlington, TX. Approximately STA 151+50. Status is “in service” (see the Hazardous Material Site Map -Figure 4).

3. One Atmos 20-inch diameter O49 natural gas transmission line at I-20 and Park Springs Boulevard in Arlington, TX. Approximately STA. 330+90. Status is “in service” (see the Hazardous Materials Sites Map - Figure 4).

4. One Energy Transfer Company 20-inch diameter 9004 Line O natural gas transmission line at I-820 and Purselley Avenue in Fort Worth, TX. Approximately STA. 551+00. Status is “in service” (see the Hazardous Materials Sites Map - Figure 4).

5. One Cowtown Pipeline Partners 12.75-inch diameter Lake Arlington natural gas gathering line at I-820 1,232 feet south of Martin Street in Fort Worth, TX. Approximately STA. 328+10. Status is “in service” (see the Hazardous Materials Sites Map - Figure 4).

6. One Williams MLP Operating LLC 10.75-inch diameter natural gas gathering line at US 287 495 feet northwest of Erath Road in Fort Worth, TX. Approximately STA. 264+00. Status is “in service” (see the Hazardous Materials Sites Map - Figure 4).

7. One DFW Midstream Services LLC 10.75-inch diameter SWAPO Lateral natural gas gathering line in Arlington, TX. Approximately STA 168+00 to STA 199+60. Status is “in service” (See the Hazardous Materials Sites Map – Figure 4).

Based on the contents of the natural gas pipelines, these features are not considered an environmental concern. Formal utilities location and advance planning would be required to facilitate pipeline and utilities adjustments and to otherwise avoid associated impacts. TxDOT Fort Worth District SUE Coordinator and ROW will be responsible for the adjustments and displacements.

Section 6: Complete a Project Site Survey

Note: Do not document site survey concerns that were previously identified by the regulatory list search, by the Current and Past Land Use review, or both. In Section 6.1, describe the location and size of the concern. Attach site maps and photographs, as appropriate. If a Phase I ESA has been prepared for this project, you may use the applicable site survey information from the Phase I ESA and updated current site conditions, as needed.

Possible Site Survey Concerns: The following items are to be used as a guide to help identify potential hazardous material issues during a site survey.

- underground storage tanks
- aboveground storage tanks
- vent pipes, fill pipes, or access ways indicating a fill pipe protruding from the ground
- electrical and transformer equipment storage or

	evidence of release
• injection wells, cisterns, sumps, dry wells • floor drains, walls stained by substances other than water or emitting foul odors • stockpiling, storage of material • surface dumping of trash, garbage, refuse, rubbish, debris half exposed/buried, etc. • stained, discolored, barren, exposed or foreign (fill) soil • oil sheen or film on surface water, seeps, lagoons, ponds, or drainage basins • changes in drainage patterns from possible fill areas • Dead animals (fish, birds, etc.)	• groundwater monitoring wells and groundwater treatment systems • vats, 55-gallon drums (labeled/unlabeled), canisters, barrels, bottles, etc. • evidence of liquid spills • damaged or discarded automotive or industrial batteries • dead, damaged, or stressed vegetation • pits, ponds, or lagoons associated with waste treatment or waste disposal • security fencing, protected areas, placards, warning signs

Site Survey Date(s): 4/18/2019 and 7/8/2019

6.1 Describe Concerns Observed During the Site Survey. **Do not** include concerns previously identified during the regulatory list search, the current and past land use review or both. Indicate if the concern is associated with existing ROW, proposed ROW, adjacent property, or easements. Provide address location (or relative location) and any additional information about the evidence identified; include photographs as an attachment to the ISA.

Comments or Concerns Identified:

Pole-mounted electrical transformers were identified along various sections of I-20, I-820 and US 287. No environmental concerns were observed. These transformers do not pose an environmental concern for the project.

There are numerous auto dealerships, body shops, and auto lube and service facilities along the corridor adjacent to the project improvements, the majority of which are not listed regulatory sites. Evidence of spills or releases was not observed near project improvement areas. The presence of these businesses are considered a low environmental risk to the project.

Section 7: Interviews

Section 7.1 Were interviews conducted? ☐**Yes** ☒**No**

Possible interviewees include local residents, TxDOT staff, fire department personnel, city or county department of health/environmental staff, city or county planning staff, TCEQ staff, TRRC staff, and current and former property owners or operators.

If one or more Phase I ESAs were prepared for this project, please use applicable interview information from the Phase I ESAs to help complete this section of the ISA.

Section 7.2 Interview Summary: Complete this section if interviews were conducted. Add additional rows as needed. Attach record of communications to the ISA.

Name:	Title:	Date:
Describe any potential concerns:		
Name:	Title:	Date:
Describe any potential concerns:		
Name:	Title:	Date:

Describe any potential concerns:

Section 8: Hazardous Material Concerns
On the list below, indicate if a concern is resolved or unresolved. “Unresolved” indicates additional investigation or research is required. “Resolved” indicates the concern has been resolved during the preparation of this ISA. If a concern is “Unresolved” or “Resolved”, include a statement explaining the planned next steps to resolve the issue. If no concerns were identified, select “No Issue”. For additional information regarding scheduling considerations, internal/external coordination and recommended practices for resolving hazmat issues please refer to TxDOT’s *Environmental Tool Kit* web site. Contact TxDOT ENV Hazardous Material Management (HMM) for additional assistance.

8.1 Identify Type of Hazardous Material Concerns	
Resolution	**Type of Concern**
☐**Unresolved** ☒**Resolved** ☐**No Issue**	**Current or Past Land Use Concerns:** These concerns are associated with hazardous material issues identified in Section 4 that were not discovered during the database search in Section 5.1 or during the Site Survey in Section 6.1. Note: *For ECOS IIR development, the Available Contaminated Media would be “Other”.*
Explain Unresolved or Resolved Issues: Resolved: Pipeline crossings at approximately STA 243+00, STA. 151+50 STA. 330+90, 551+00, 328+10, 264+00, & 168+00 to 196+60.	
☐**Unresolved** ☒**Resolved** ☐**No Issue**	**Site Visit Concerns:** These concerns are associated with hazardous material issues discovered following the completion of Section 6 that were not previously discovered during the database search in Section 5.1 or during the current and past land use review in Section 4. Note: *For ECOS IIR development, the Available Contaminated Media would be “Other”.*
Explain Unresolved or Resolved Issues: Resolved: Pole-mounted electrical transformers were identified along various sections of the project and do not pose an environmental concern for the project. The presence of auto dealerships, body shops, and auto lube and service facilities along the project, some not listed as regulatory sites, are considered a low environmental risk to the project.	
☐**Unresolved** ☐**Resolved** ☐**No Issue** ☒**N/A**	**Interview Concerns:** These concerns are associated with any hazardous material issues discovered during an interview listed in Section 7, that were not previously discovered during the database search in Section 5.1, during the current and past land use review in Section 4, or during the Site Survey in Section 6.1. Note: *For ECOS IIR development, the Available Contaminated Media would be “Other”.*
Explain Unresolved or Resolved Issues:	

☒**Unresolved** ☒**Resolved** ☐**No Issue**	**Petroleum Storage Tanks (PSTs) Concerns discovered during the database search:** PSTs are underground or aboveground storage tanks used to store fuel or other petroleum substances. Typically, these are found at gasoline and diesel refueling facilities. Select below all that apply.	
	☒Yes ☐No	ROW acquisition or partial acquisition of a parcel with one or more PSTs.
	☐Yes ☒No	Other- Describe:

Explain Unresolved or Resolved Issues:

Unresolved:

Fourteen sites are determined to be a moderate or high environmental risk (Map IDs 5, 13, 24-26, 28, 38, 41, 45, 46, 49, 60, 62, and 68).

Resolved:

Fifty-seven sites are determined to be no environmental concern or low environmental risk (Map IDs 4, 6, 7, 11, 12, 14, 16, 17, 19, 22, 23, 29, 30, 32-36, 39, 40, 42, 44, 48, 50, 52, 53, 55-59, 61, 63, 67, 70, 75, 76, 79-81, 85, 87, 94, 104, 105, 111, 112, 116, 123, 126, 139, 141, 147, 155, and 171). Refer to the Southeast Connector Hazardous Materials Project Impact Evaluation for discussions.

☒**Unresolved** ☒**Resolved** ☐**No Issue**	**Leaking Petroleum Storage Tanks (LPSTs) Concerns discovered during the database search:** LPSTs are PSTs that have caused or are suspected to have caused a release of fuel or other petroleum substances to the environment.	
	☒Yes ☐No	Additional Research is needed or uncertain of impacts from one or more LPSTs. Request assistance from ENV.
	☒Yes ☐No	ROW acquisition or partial acquisition of a parcel with one or more LPSTs.
	☒Yes ☐No	One or more LPSTs are located within 0.25 miles of the project.
	☐Yes ☒No	Other- Describe:

Explain Unresolved or Resolved Issues:

Unresolved:

Seven sites are determined to be a moderate or high environmental risk (Map IDs 13, 24, 28, 45, 46, 49, and 60).

Resolved:

Twenty-eight sites are determined to be no environmental concern or low environmental risk (Map IDs 4, 6, 7, 11, 14, 16, 21, 30, 32, 34, 36, 39, 44, 52, 55, 67, 70, 75, 79, 85, 87, 111, 126, 139, 141, 147, 155, and 171). Refer to the Southeast Connector Hazardous Materials Project Impact Evaluation for discussions.

☐**Unresolved** ☒**Resolved** ☐**No Issue**	**Oil and Gas Activity Concerns**: TxDOT is concerned with the acquisition of oil and gas wells (and ancillary equipment) such as process, piping, production equipment, pipelines, etc. Select below all that apply.	
	☐Yes ☒No	Additional Research needed or uncertain of impacts. Request assistance from ENV.
	☐Yes ☒No	Database search identified TRRC VCP Site within 0.5 miles of project.
	☐Yes ☒No	Oil/ Gas Wells within future ROW.
	☐Yes ☒No	Spills or other Contamination Issues associated with ancillary equipment or pipelines.
	☒Yes ☐No	Other- Describe: Pipeline crossings

Explain Unresolved or Resolved Issues:Six natural gas pipelines transect the project and one runs parallel for a short distance. These features are not considered an environmental concern. Additional information regarding the pipelines is discussed in Sec. 5.2. Formal utilities location and advance planning would be required to facilitate

pipeline and utilities adjustments and to otherwise avoid associated impacts. TxDOT Fort Worth District SUE Coordinator and ROW will be responsible for the adjustments and displacements.		
☐**Unresolved** ☒**Resolved** ☐**No Issue**	**Non-LPST Source Contamination Concerns discovered during the database search**: These are sites or locations that have a potential for soil and groundwater contamination and are not associated with LPST sites. Select below all that apply.	
	☐Yes ☒No	Additional Research is needed or uncertain of impacts from a Non-LPST site. Request assistance from ENV.
	☐Yes ☒No	Database search identified SEMS Active NPL or Not NPL site(s) within 1 mile of the project. This may be identified on a database search as a CERCLIS or NPL site.
	☒Yes ☐No	Database search identified SEMS Archived NPL or Not NPL site(s) within 0.5 miles of the project. This may be identified on a database search as a CERCLIS NFRAP.
	☐Yes ☒No	Database search identified RCRA Corrective Action(s) site within 1 mile of project.
	☐Yes ☒No	Database search identified RCRA TSD facilities within 0.5 miles of project.
	☒Yes ☐No	Database search identified TCEQ IHW Corrective Action sites within 1 mile of project.
	☐Yes ☒No	Database search identified TCEQ Superfund sites within 1 mile of project.
	☒Yes ☐No	Database search identified TCEQ VCP sites within 0.5 miles of project.
	☒Yes ☐No	Database search identified TCEQ IOP sites within 0.5 miles of project.
	☒Yes ☐No	Other- Describe: Brownfields, DCRPS, and RCRAGR06
Explain Unresolved or Resolved Issues: Resolved: Thirteen sites are determined to be no environmental concern or low environmental risk (Map IDs 7, 17, 60, 76, 95, 114, 123, 134, 136, 139(2), 190, and 194). See Section 5.1 and the attached Southeast Connector Hazardous Materials Impact Evaluation for discussions.		
☐**Unresolved** ☒**Resolved** ☐**No Issue**	**Landfills/Waste Pits/Dump Site Concerns:** These concerns are associated with any known or suspected (based on visual observations) landfills, dump sites, or waste pits. These concerns may appear on a database search as CALF or MSWLF site. Additionally, the local Council of Governments (COG) maintains a list of closed and open landfills in your project area. Select below all that apply.	
	☐Yes ☒No	Additional research is needed or uncertain of impacts. Request assistance from ENV.
	☒Yes ☐No	Database search identified active/closed/abandoned CALF or MSWLF landfill sites within .5 miles of the project.
	☐Yes ☒No	Other- Describe:
Explain Unresolved or Resolved Issues: Resolved: Four CALF sites (Map IDs 9, 82, 152, 189) and three MSWLF sites (Map IDs 10, 102, and 114), are determined to be no environmental concern or low environmental risk. See Section 5.1 and the Southeast Connector Hazardous Impact Evaluation.		

8.3 Did the ISA identify any Unresolved Hazardous Material concerns?

☐ No, unresolved hazardous materials concerns were identified and/or all potential concerns were resolved within the ISA. No further hazardous materials action is required. The ISA is complete for this project. Any unanticipated hazardous materials impacts encountered during the project construction phase shall be addressed in accordance with regulatory requirements and TxDOT standard specifications. Complete Sections 9 and 10 and maintain a copy of the ISA and all applicable attachments in the project file.

☒ Yes, the ISA identified one or more unresolved hazardous materials concerns requiring additional investigations or assessments. An Issues, Identification, and Resolution (IIR) form shalll be completed in ECOS to track the additional investigations and assessments. Complete Sections 9 and 10 and maintain a copy of the ISA and all applicable attachments in the project file.

Section 9: Reference Materials Utilized (Identify any referenced materials and attach them to the ISA or in the project file.			
Referenced Materials Used	☒ Project Map	☒ USGS Topo Maps	☒ Aerial Photographs
	☐ ROW Maps/Files	☐ Sanborn Fire Insurance Maps	☐ Temporary Use Agreements
	☐ TxDOT As-Built Plans	☐ Notifications	☒ Photographs
	☒ Project Schematics/Profiles	☒ Regulatory Database	☐ Record of Interviews
	☒ Other: Hazardous Materials Site Map, Pipeline Information, VCP Data for Map IDs 66 and 69.		

Section 10: Contact/Completed by		
Name:	Jonathan Stewart	**Tel: 214-703-5151**
Title:	Sr. Environmental Scientist	
Firm (District Section):	Civil Associates, Inc.	
Address:	9330 LBJ Freeway, Suite 1150, Dallas, TX 75243	
Signature:	Jonathan Stewart	**Date: July 11, 2019**

Appendix A

The following table shows the revision history for this guidance document.

Revision History	
Effective Date	**Reason for and Description of the Change**
April 2017	Version 5 The cover page has additional fields related to specific project information. This is added to personalize the ISA to a project. Section 2 was modified to acknowledge that asbestos or lead-in-paint issues might exist on our construction projects, but the identification and resolution to these issues are outside of the ISA process and are handled programmatically by TxDOT (usually in CST or the ROW processes). Section 3 was modified by adding an additional screening option. You are now able to screen out of performing a full ISA if your project meets the parameters described. Section 6 was reformatted to remove the numerous selections related to the Possible Site Survey Concerns. Additionally, redundant questions were removed to make the section easier to use. Under the new format, the preparer is required to insert the survey dates and a description of what was identified during the survey. Minor changes were made to terminology throughout the ISA, this was performed to clarify and streamline the process. Section 8.1 has been modified to provide resolution to potential hazardous materials issues that can be resolved easily during the ISA process. Additionally, a comment field was added to provide direction related to issues requiring further action to resolve. This will streamline the process in reducing the amount of IIR entries requires in ECOS and will reduce the time required to review a project.
June 2016	Version 4 Modifications to Section 5: Web links and database names were modified based on changes made by regulatory agency websites.
October 2014	Version 3 Modifications to Section 2: Clarified this section to better define what are asbestos and lead-in-paint concerns. Changes were made due to numerous comments from the end-user. An additional note was added to this section. This note directs end-users to ENV-HMM for further assistance related to lead-in-paint issues. Modifications to Section 3: The question concerning Project Excavations in Section 3.1 was modified to match the definition used in Scoping Procedure for Categorically Excluded TxDOT Projects for Hazardous Materials found in the NEPA and Project Development Toolkit. Modifications to Section 5: Web links were modified based on changes made by regulatory agency websites. Modifications to 8.2: Clarified the “Yes” answer in 8.2 to remove the need for additional assessments for all identified hazardous materials concerns. The question was modified due to comments by the end-user.

August 2014	Version 2 Removed introductory note describing ISA threshold criteria. Note was removed because the ISA threshold criteria are located in other TxDOT guidance.
April 2014	Version 1 Released

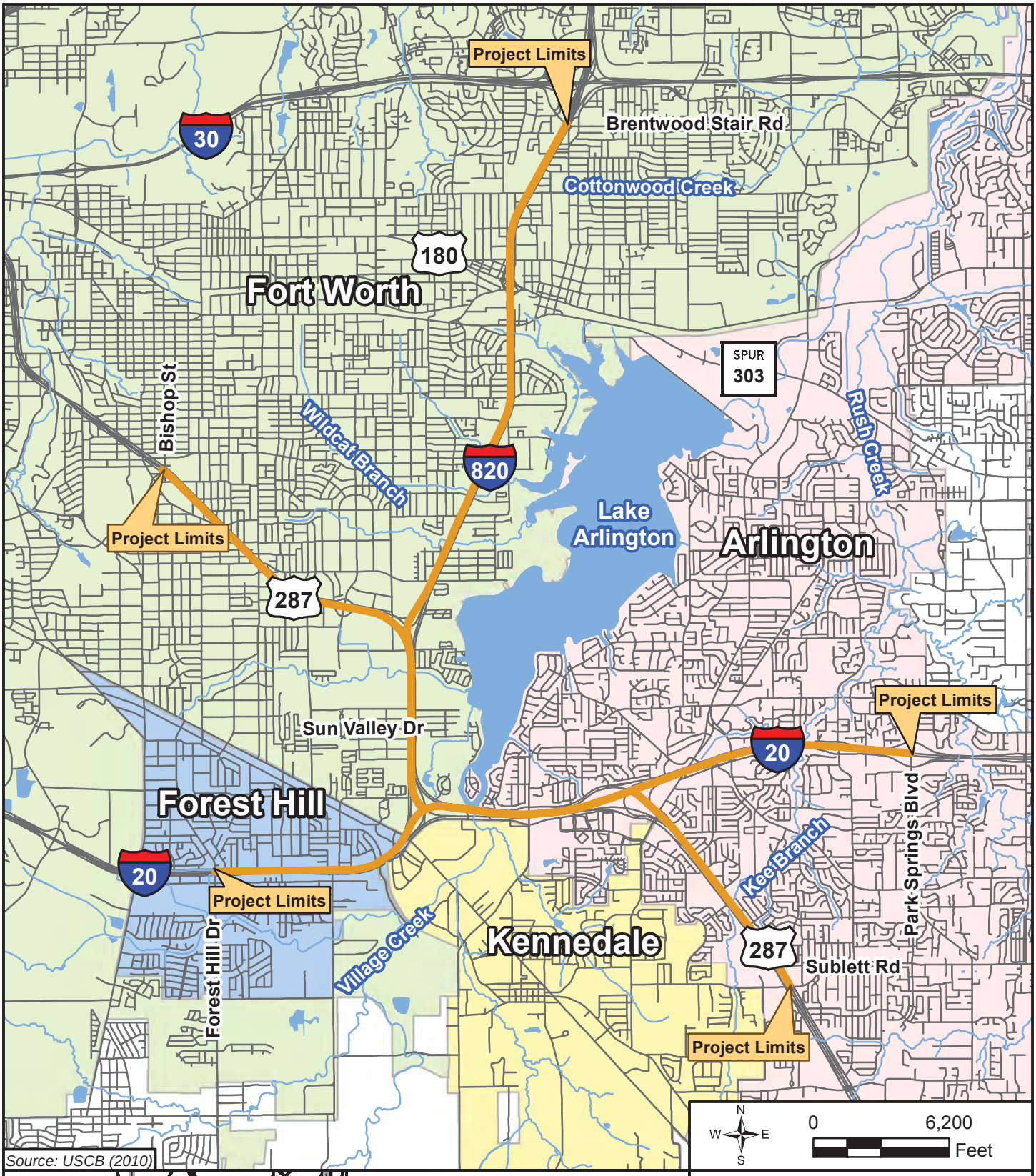

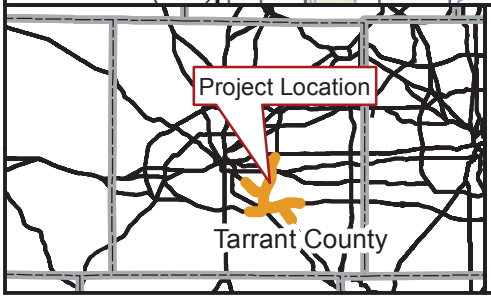

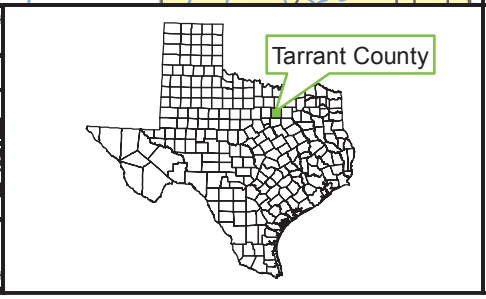

FIGURE 1
Project Location Map
I-20
From Forest Hill Dr to Park Springs Blvd
I-820
From I-20 to Brentwood Stair Rd
US 287
From Bishop Street to Sublett Rd
CSJs:0008-13-125, etc.

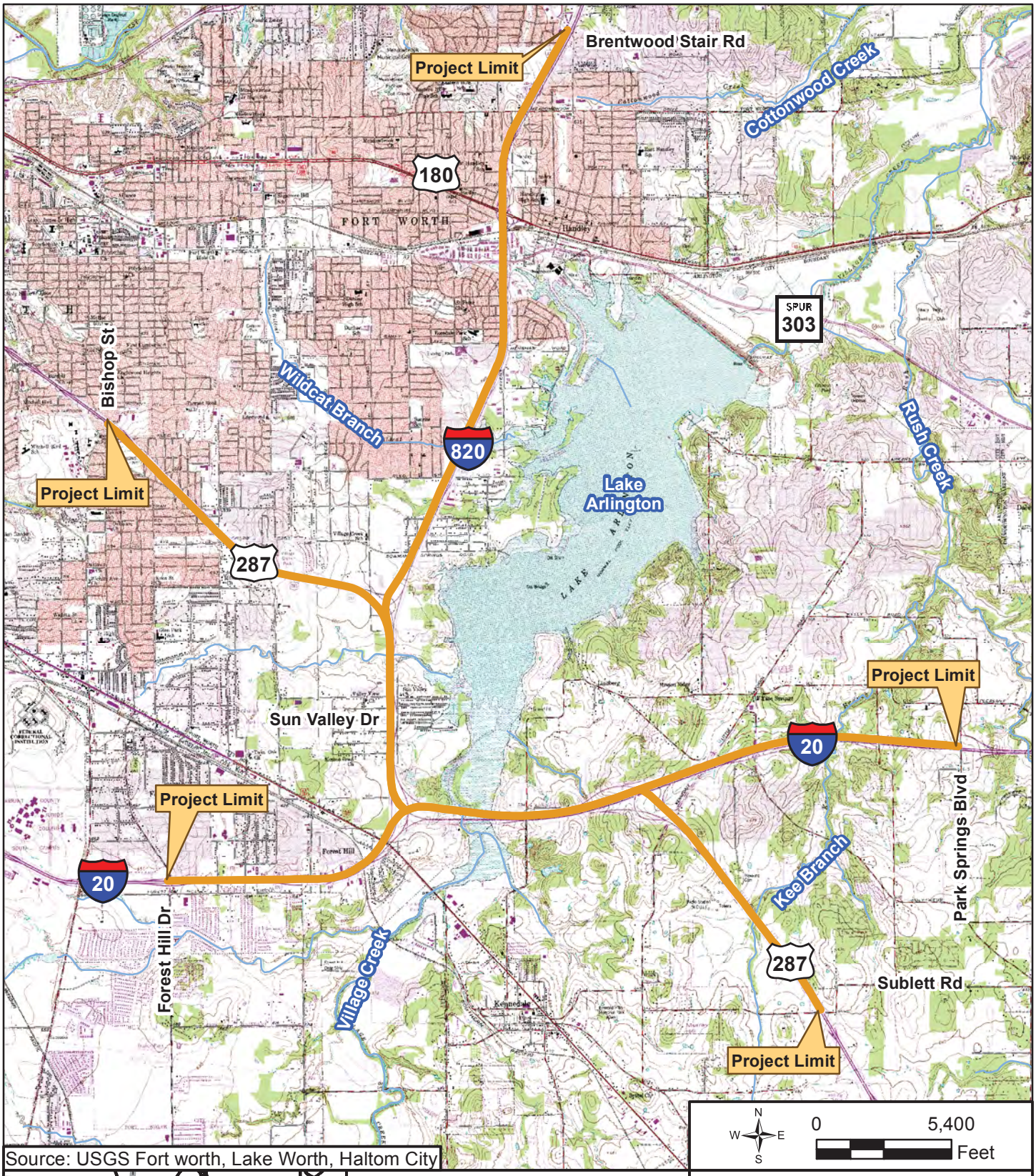

Source: USGS Fort worth, Lake Worth, Haltom City

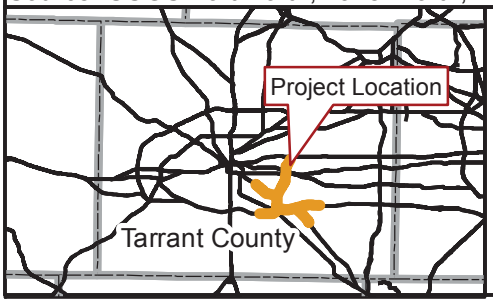

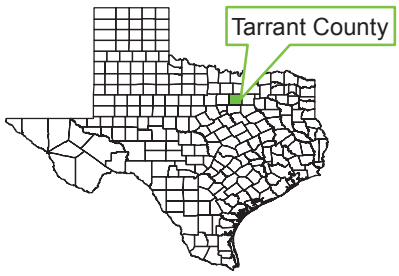

FIGURE 2
USGS MAP

I-20
From Forest Hill Dr to Park Springs Blvd
I-820
From IH 20 to Brentwood Stair Rd
US 287
From Bishop Street to Sublett Rd
CSJs:0008-13-125, etc.

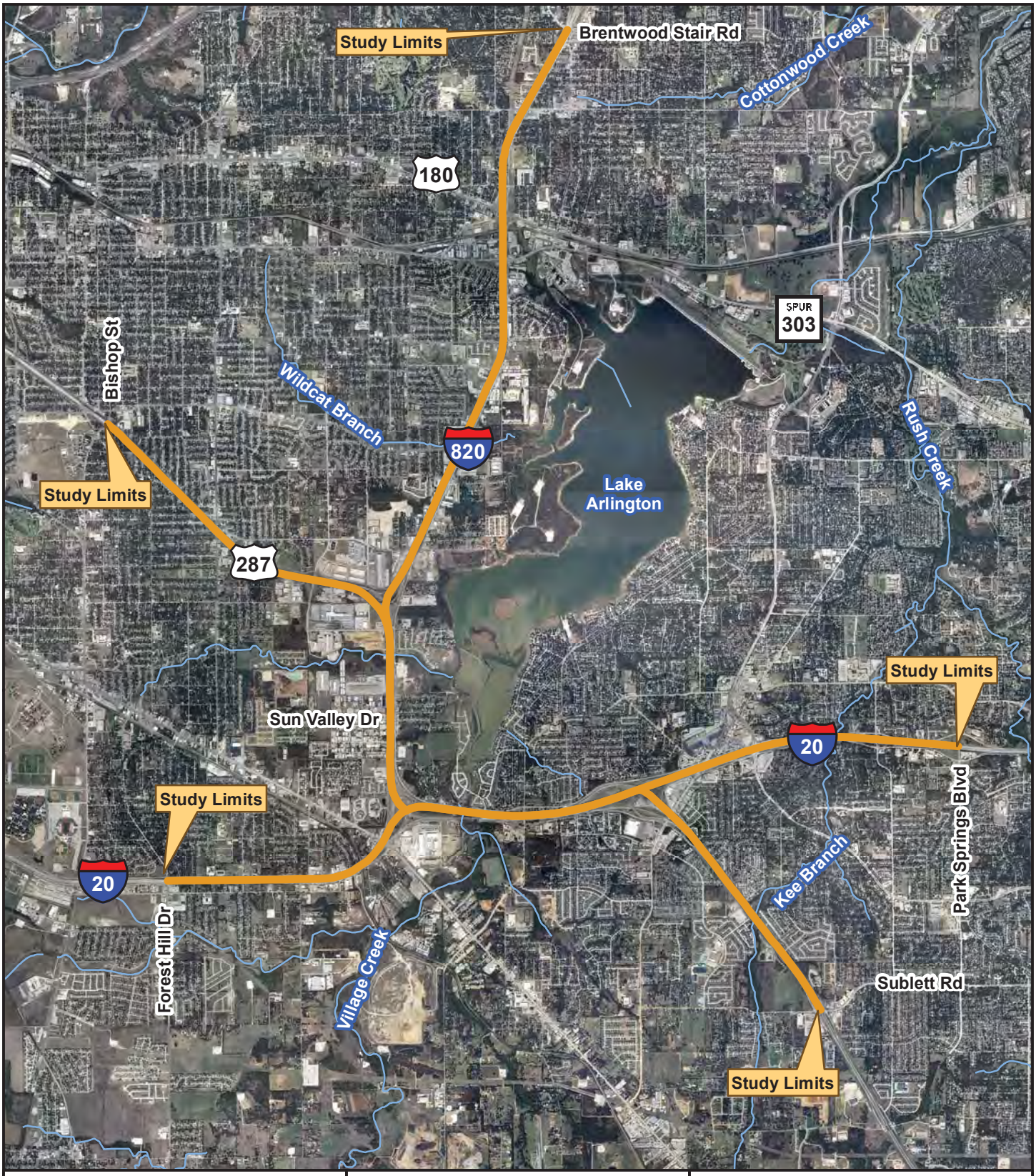

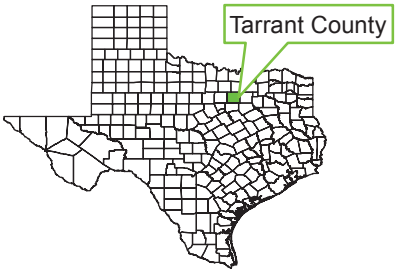

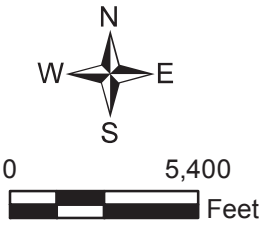

FIGURE 3
AERIAL MAP

I-20
From Forest Hill Dr to Park Springs Blvd
I-820
From IH 20 to Brentwood Stair Rd
US 287
From Bishop Street to Sublett Rd
CSJs:0008-13-125, etc.

HAZARDOUS MATERIALS SITES MAP

SOUTHEAST CONNECTOR

I-20/I-820/US 287 Interchanges
I-20 from Forest Hill Drive to
Park Springs Boulevard
I-820 from I-20 to
Brentwood Stair Road
US 287 from Bishop Street
to Sublett Road

CSJ: 0008-13-125, ect.

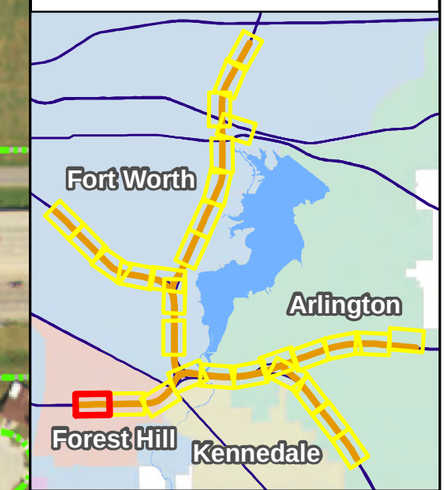

0 200 400 Feet

Legend

- Existing Right-of-Way
- Proposed Right-of-Way
- Natural Gas Pipelines

Hazardous Material Sites

- Anticipated Project Impacts
- Possible Project Impacts
- Low Potential or No Potential Project Impacts

HAZARDOUS MATERIALS SITES MAP

SOUTHEAST CONNECTOR

I-20/I-820/US 287 Interchanges
I-20 from Forest Hill Drive to
Park Springs Boulevard
I-820 from I-20 to
Brentwood Stair Road
US 287 from Bishop Street
to Sublett Road

CSJ: 0008-13-125, ect.

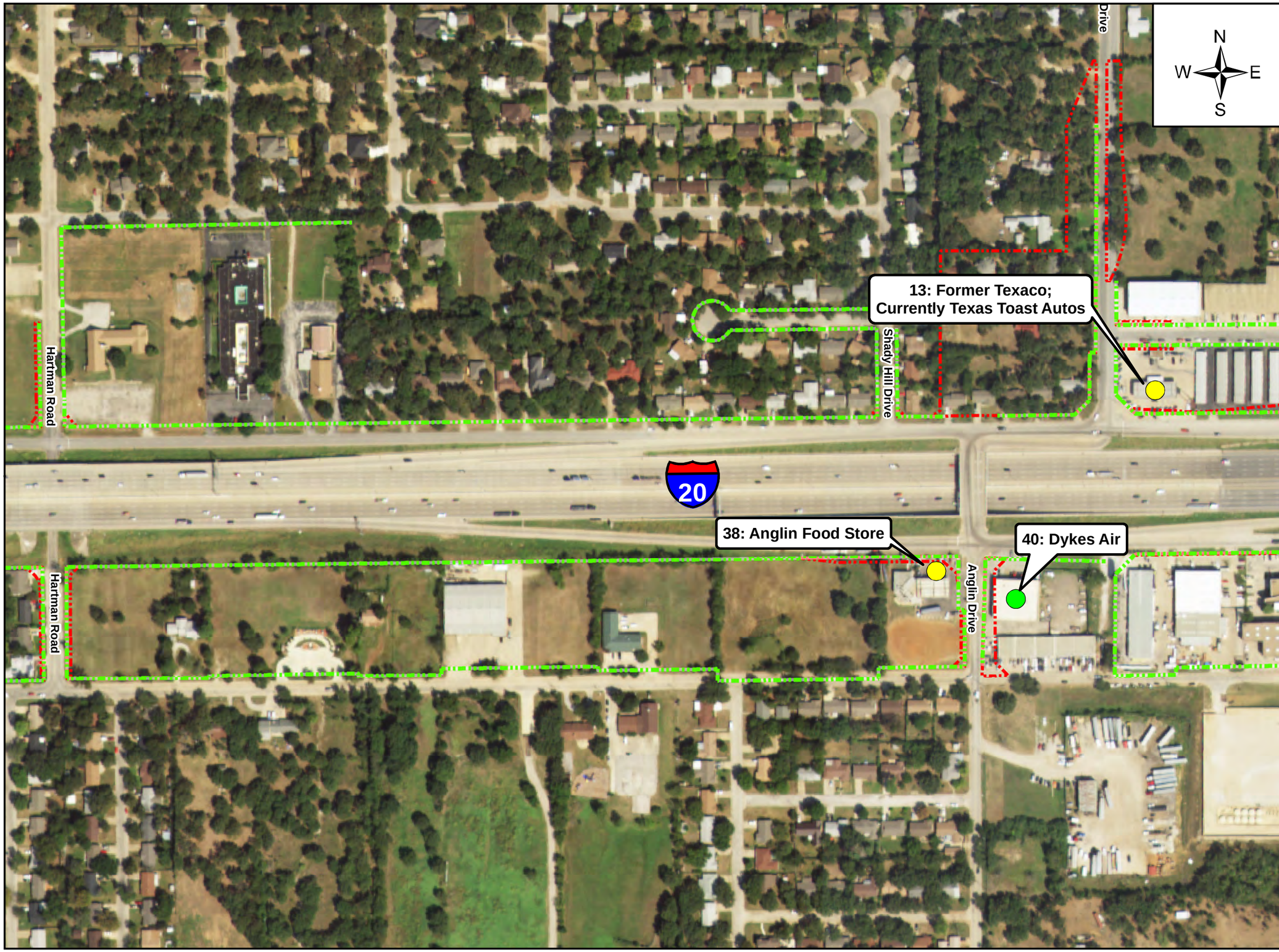

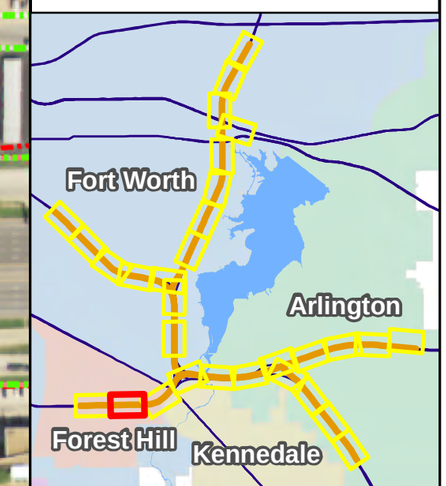

0 200 400 Feet

Legend

- Existing Right-of-Way
- Proposed Right-of-Way
- Natural Gas Pipelines

Hazardous Material Sites

- Anticipated Project Impacts
- Possible Project Impacts
- Low Potential or No Potential Project Impacts

HAZARDOUS MATERIALS SITES MAP

SOUTHEAST CONNECTOR

I-20/I-820/US 287 Interchanges
I-20 from Forest Hill Drive to
Park Springs Boulevard
I-820 from I-20 to
Brentwood Stair Road
US 287 from Bishop Street
to Sublett Road

CSJ: 0008-13-125, ect.

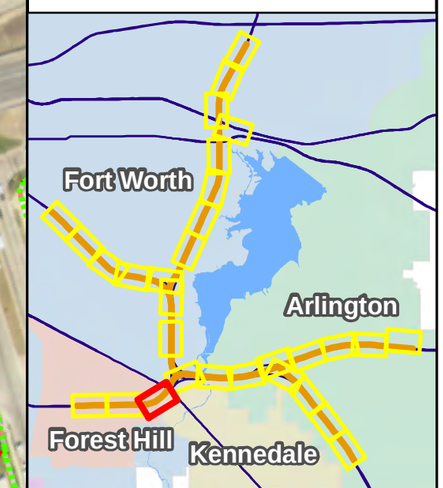

0 200 400 Feet

Legend

- Existing Right-of-Way
- Proposed Right-of-Way
- Natural Gas Pipelines

Hazardous Material Sites

- Anticipated Project Impacts
- Possible Project Impacts
- Low Potential or No Potential Project Impacts

HAZARDOUS MATERIALS SITES MAP

SOUTHEAST CONNECTOR

I-20/I-820/US 287 Interchanges
I-20 from Forest Hill Drive to
Park Springs Boulevard
I-820 from I-20 to
Brentwood Stair Road
US 287 from Bishop Street
to Sublett Road

CSJ: 0008-13-125, ect.

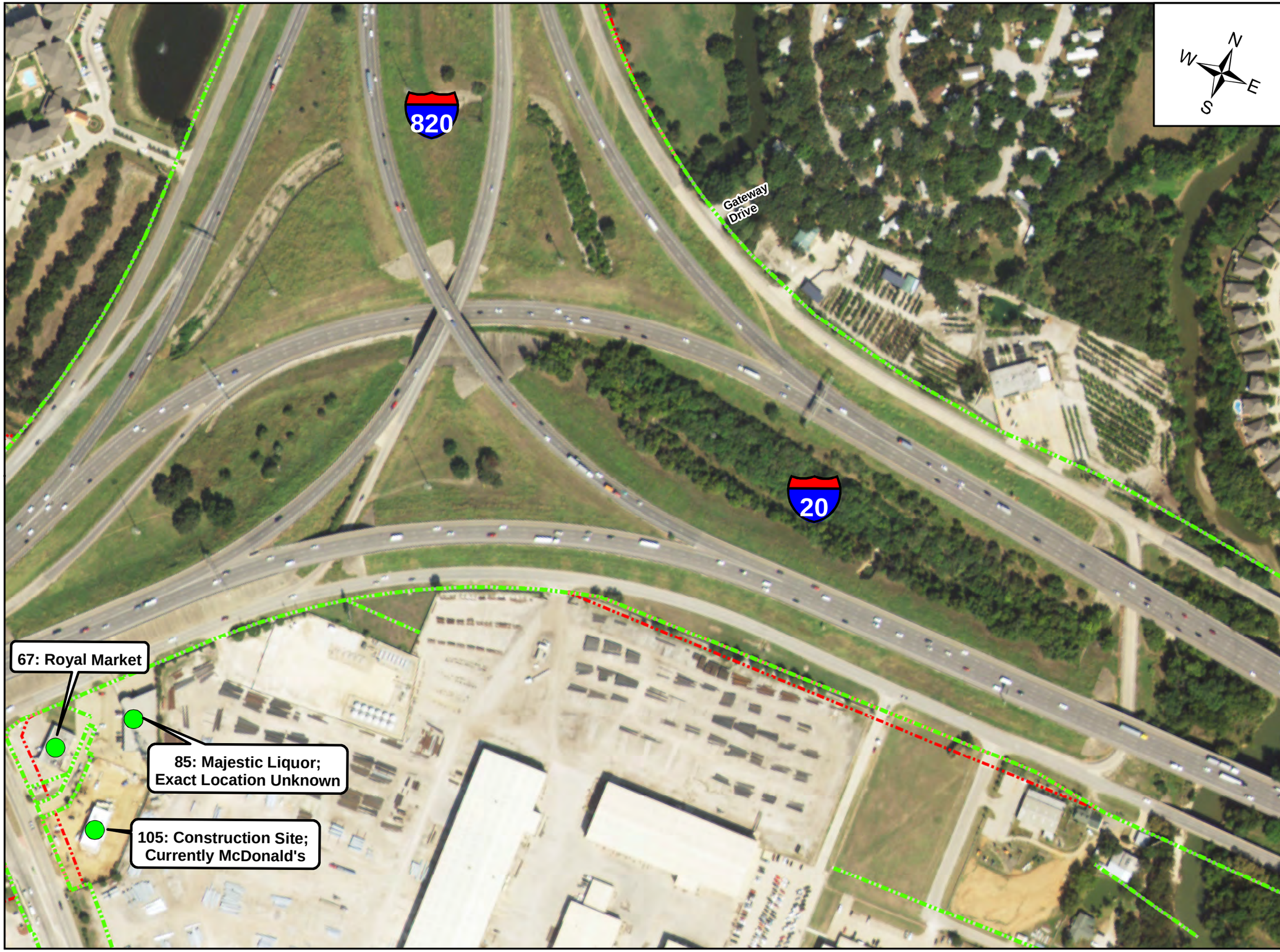

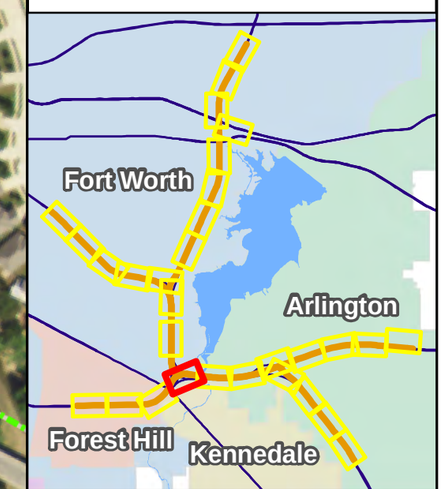

0 200 400 Feet

Legend

- Existing Right-of-Way
- Proposed Right-of-Way
- Natural Gas Pipelines

Hazardous Material Sites

- Anticipated Project Impacts
- Possible Project Impacts
- Low Potential or No Potential Project Impacts

HAZARDOUS MATERIALS SITES MAP

SOUTHEAST CONNECTOR

I-20/I-820/US 287 Interchanges
I-20 from Forest Hill Drive to
Park Springs Boulevard
I-820 from I-20 to
Brentwood Stair Road
US 287 from Bishop Street
to Sublett Road

CSJ: 0008-13-125, ect.

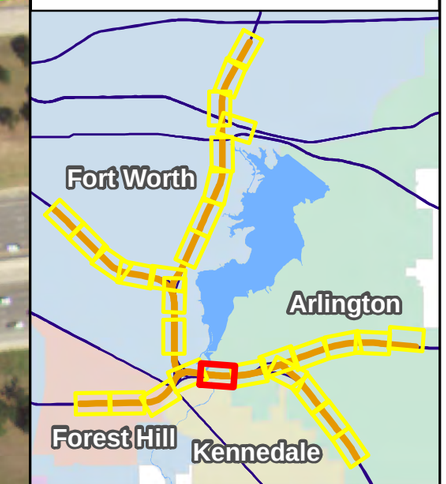

0 200 400 Feet

Legend

- Existing Right-of-Way
- Proposed Right-of-Way
- Natural Gas Pipelines

Hazardous Material Sites

- Anticipated Project Impacts
- Possible Project Impacts
- Low Potential or No Potential Project Impacts

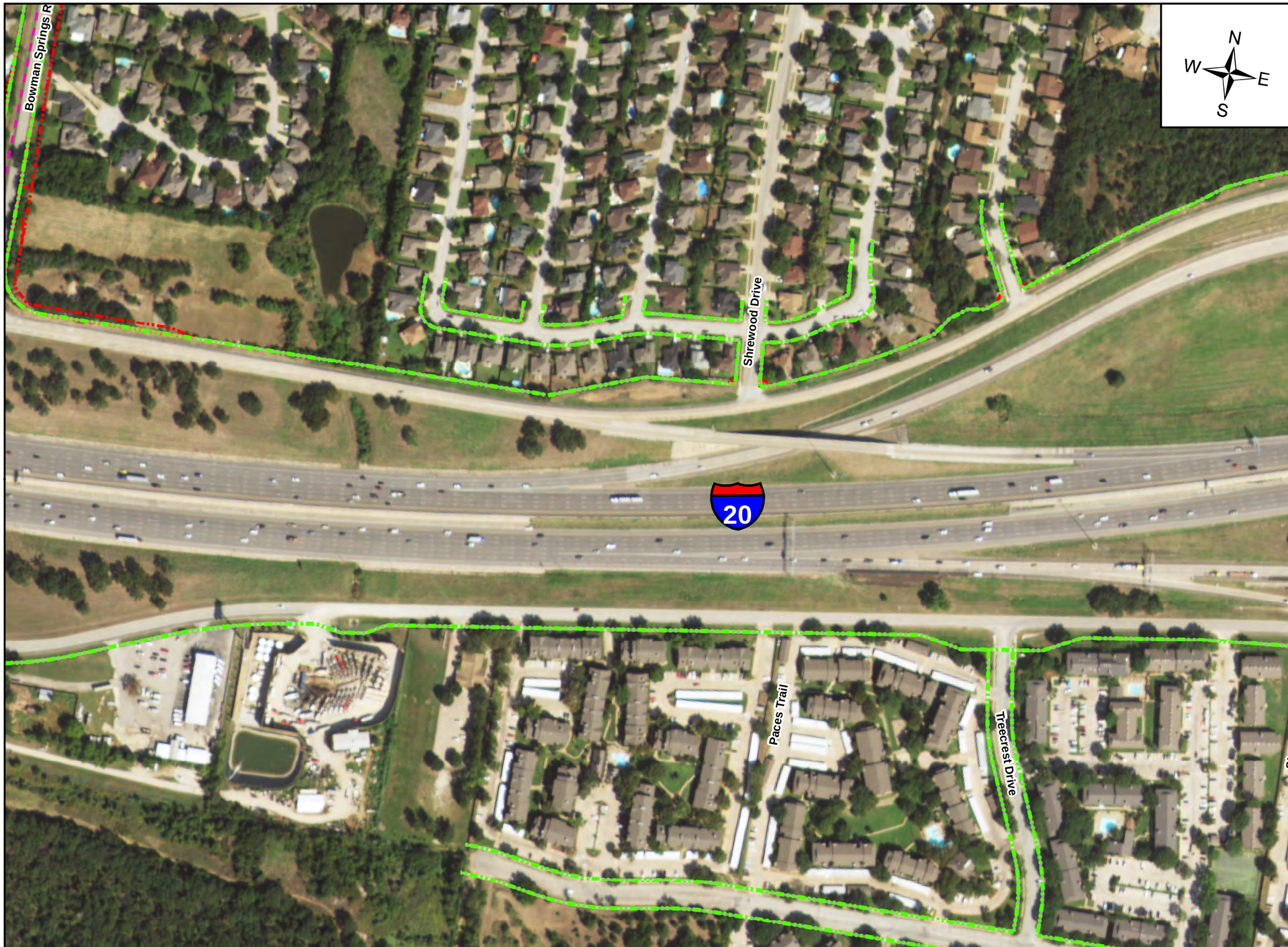

HAZARDOUS MATERIALS SITES MAP

SOUTHEAST CONNECTOR

I-20/I-820/US 287 Interchanges
I-20 from Forest Hill Drive to
Park Springs Boulevard
I-820 from I-20 to
Brentwood Stair Road
US 287 from Bishop Street
to Sublett Road

CSJ: 0008-13-125, ect.

0 200 400 Feet

Legend

- Existing Right-of-Way
- Proposed Right-of-Way
- Natural Gas Pipelines

Hazardous Material Sites

- Anticipated Project Impacts
- Possible Project Impacts
- Low Potential or No Potential Project Impacts

HAZARDOUS MATERIALS SITES MAP

SOUTHEAST CONNECTOR

I-20/I-820/US 287 Interchanges
I-20 from Forest Hill Drive to
Park Springs Boulevard
I-820 from I-20 to
Brentwood Stair Road
US 287 from Bishop Street
to Sublett Road

CSJ: 0008-13-125, ect.

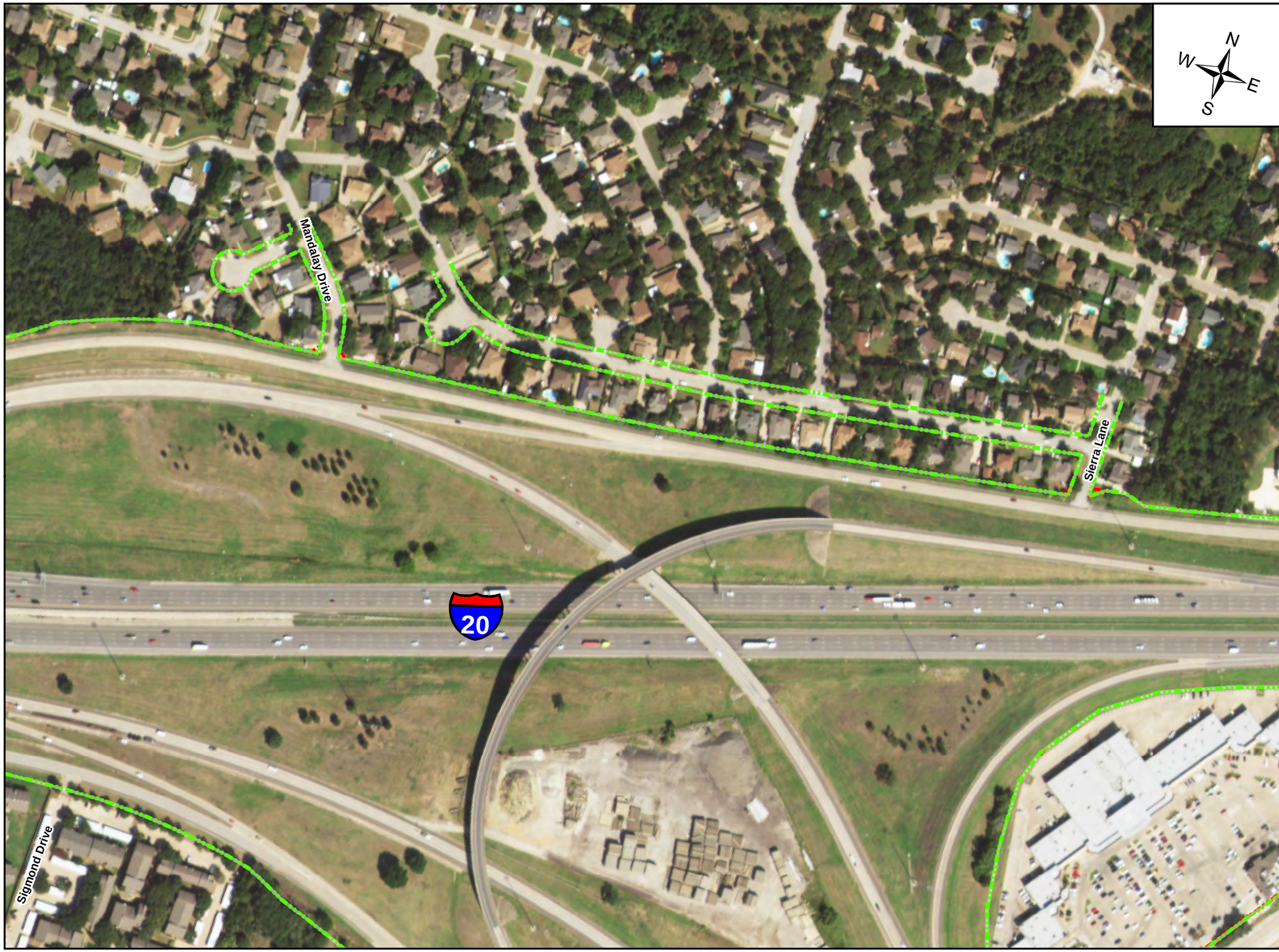

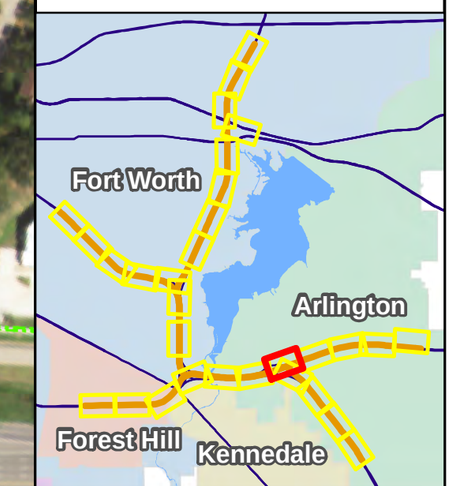

0 200 400 Feet

Legend

- Existing Right-of-Way
- Proposed Right-of-Way
- Natural Gas Pipelines

Hazardous Material Sites

- Anticipated Project Impacts
- Possible Project Impacts
- Low Potential or No Potential Project Impacts

HAZARDOUS MATERIALS SITES MAP

SOUTHEAST CONNECTOR

I-20/I-820/US 287 Interchanges
I-20 from Forest Hill Drive to
Park Springs Boulevard
I-820 from I-20 to
Brentwood Stair Road
US 287 from Bishop Street
to Sublett Road

CSJ: 0008-13-125, ect.

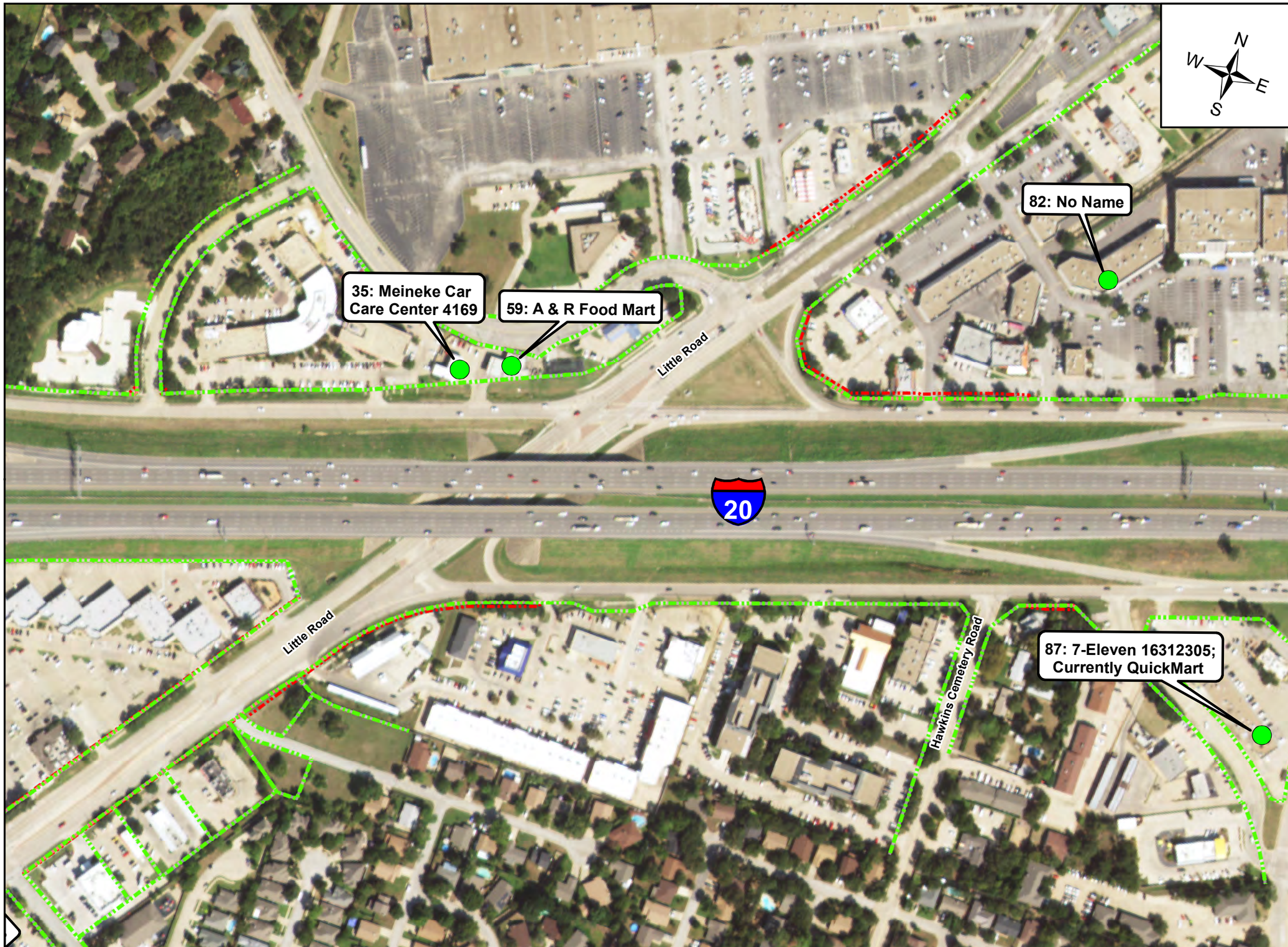

0 200 400 Feet

Legend

- Existing Right-of-Way
- Proposed Right-of-Way
- Natural Gas Pipelines

Hazardous Material Sites

- Anticipated Project Impacts
- Possible Project Impacts
- Low Potential or No Potential Project Impacts

HAZARDOUS MATERIALS SITES MAP

SOUTHEAST CONNECTOR

I-20/I-820/US 287 Interchanges
I-20 from Forest Hill Drive to
Park Springs Boulevard
I-820 from I-20 to
Brentwood Stair Road
US 287 from Bishop Street
to Sublett Road

CSJ: 0008-13-125, ect.

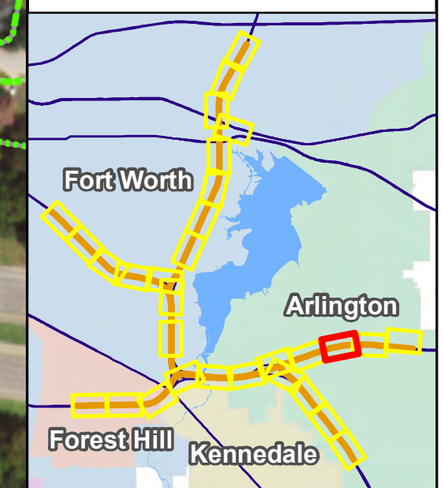

0 200 400 Feet

Legend

- Existing Right-of-Way
- Proposed Right-of-Way
- Natural Gas Pipelines

Hazardous Material Sites

- Anticipated Project Impacts
- Possible Project Impacts
- Low Potential or No Potential Project Impacts

HAZARDOUS MATERIALS SITES MAP

SOUTHEAST CONNECTOR

I-20/I-820/US 287 Interchanges
I-20 from Forest Hill Drive to
Park Springs Boulevard
I-820 from I-20 to
Brentwood Stair Road
US 287 from Bishop Street
to Sublett Road

CSJ: 0008-13-125, ect.

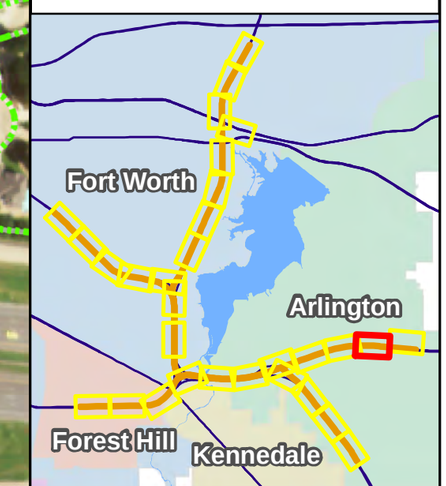

0 200 400 Feet

Legend

- Existing Right-of-Way
- Proposed Right-of-Way
- Natural Gas Pipelines

Hazardous Material Sites

- Anticipated Project Impacts
- Possible Project Impacts
- Low Potential or No Potential Project Impacts

HAZARDOUS MATERIALS SITES MAP

SOUTHEAST CONNECTOR

I-20/I-820/US 287 Interchanges
I-20 from Forest Hill Drive to
Park Springs Boulevard
I-820 from I-20 to
Brentwood Stair Road
US 287 from Bishop Street
to Sublett Road

CSJ: 0008-13-125, ect.

0 200 400 Feet

Legend

- Existing Right-of-Way
- Proposed Right-of-Way
- Natural Gas Pipelines

Hazardous Material Sites

- Anticipated Project Impacts
- Possible Project Impacts
- Low Potential or No Potential Project Impacts

HAZARDOUS MATERIALS SITES MAP

SOUTHEAST CONNECTOR

I-20/I-820/US 287 Interchanges
I-20 from Forest Hill Drive to
Park Springs Boulevard
I-820 from I-20 to
Brentwood Stair Road
US 287 from Bishop Street
to Sublett Road

CSJ: 0008-13-125, ect.

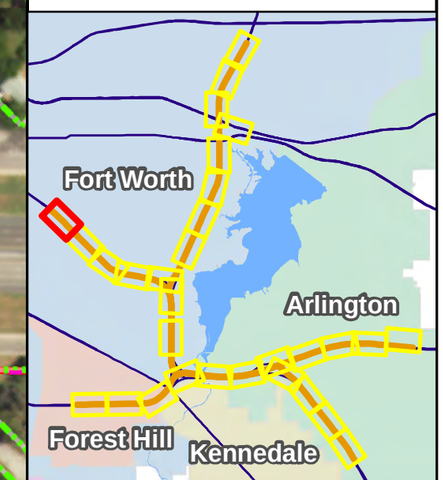

0 200 400 Feet

Legend

- Existing Right-of-Way
- Proposed Right-of-Way
- Natural Gas Pipelines

Hazardous Material Sites

- Anticipated Project Impacts
- Possible Project Impacts
- Low Potential or No Potential Project Impacts

HAZARDOUS MATERIALS SITES MAP

SOUTHEAST CONNECTOR

I-20/I-820/US 287 Interchanges
I-20 from Forest Hill Drive to
Park Springs Boulevard
I-820 from I-20 to
Brentwood Stair Road
US 287 from Bishop Street
to Sublett Road

CSJ: 0008-13-125, ect.

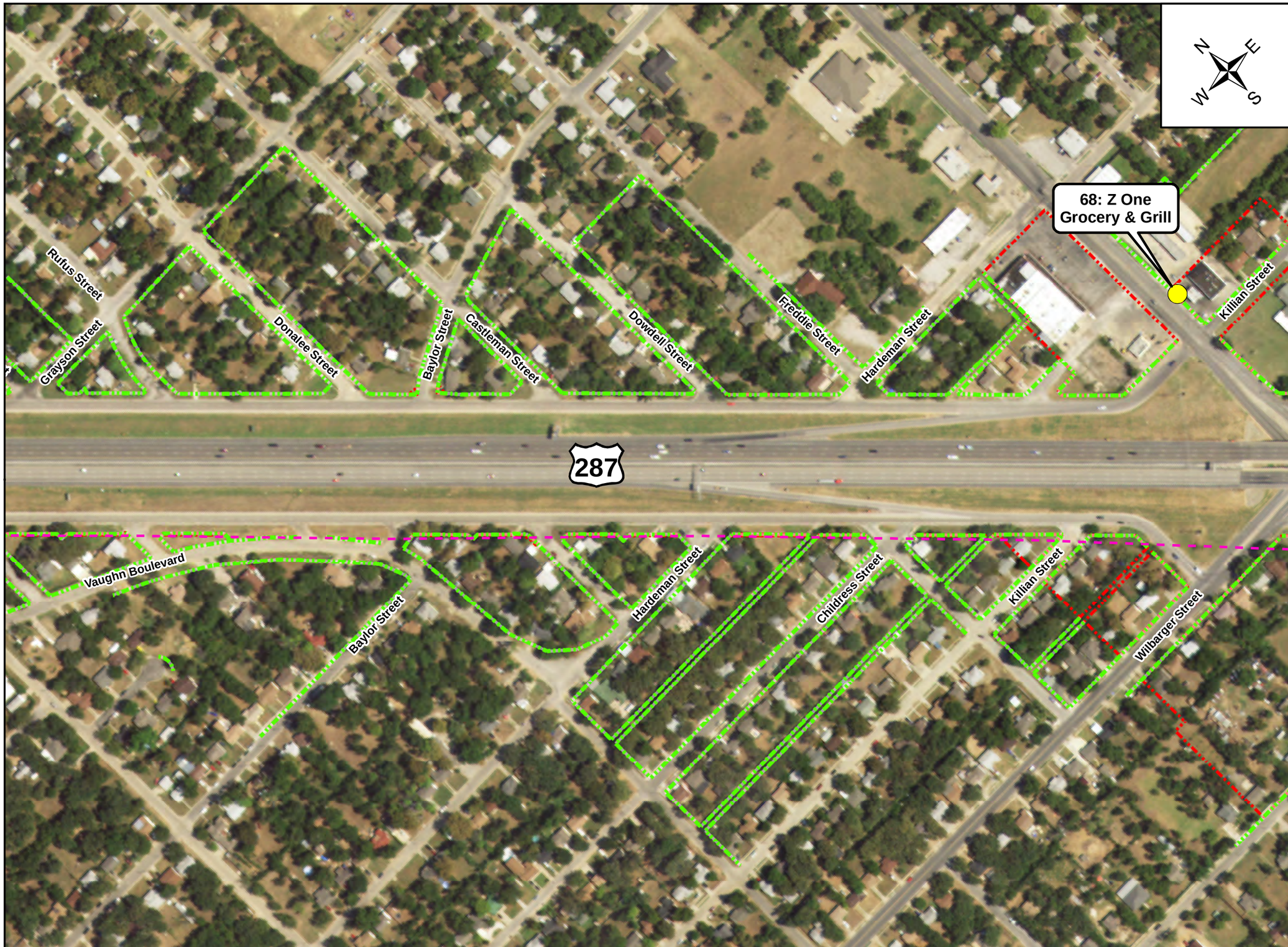

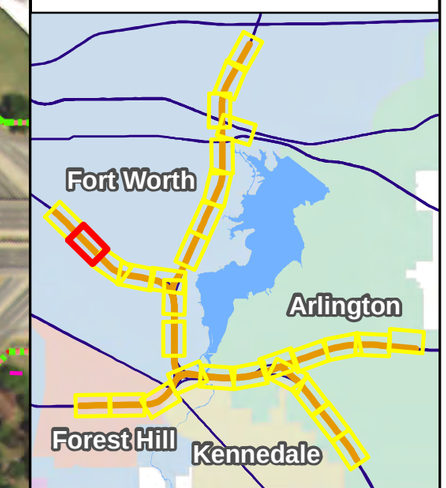

0 200 400 Feet

Legend

- Existing Right-of-Way
- Proposed Right-of-Way
- Natural Gas Pipelines

Hazardous Material Sites

- Anticipated Project Impacts
- Possible Project Impacts
- Low Potential or No Potential Project Impacts

HAZARDOUS MATERIALS SITES MAP

SOUTHEAST CONNECTOR

I-20/I-820/US 287 Interchanges
I-20 from Forest Hill Drive to
Park Springs Boulevard
I-820 from I-20 to
Brentwood Stair Road
US 287 from Bishop Street
to Sublett Road

CSJ: 0008-13-125, ect.

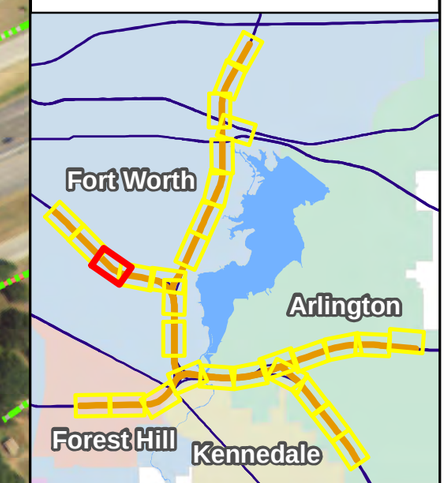

0 200 400 Feet

Legend

- Existing Right-of-Way
- Proposed Right-of-Way
- Natural Gas Pipelines

Hazardous Material Sites

- Anticipated Project Impacts
- Possible Project Impacts
- Low Potential or No Potential Project Impacts

HAZARDOUS MATERIALS SITES MAP

SOUTHEAST CONNECTOR

I-20/I-820/US 287 Interchanges
I-20 from Forest Hill Drive to
Park Springs Boulevard
I-820 from I-20 to
Brentwood Stair Road
US 287 from Bishop Street
to Sublett Road

CSJ: 0008-13-125, ect.

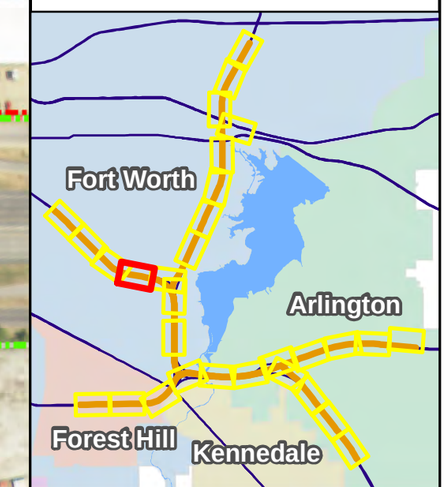

0 200 400 Feet

Legend

- Existing Right-of-Way
- Proposed Right-of-Way
- Natural Gas Pipelines

Hazardous Material Sites

- Anticipated Project Impacts
- Possible Project Impacts
- Low Potential or No Potential Project Impacts

HAZARDOUS MATERIALS SITES MAP

SOUTHEAST CONNECTOR

I-20/I-820/US 287 Interchanges
I-20 from Forest Hill Drive to
Park Springs Boulevard
I-820 from I-20 to
Brentwood Stair Road
US 287 from Bishop Street
to Sublett Road

CSJ: 0008-13-125, ect.

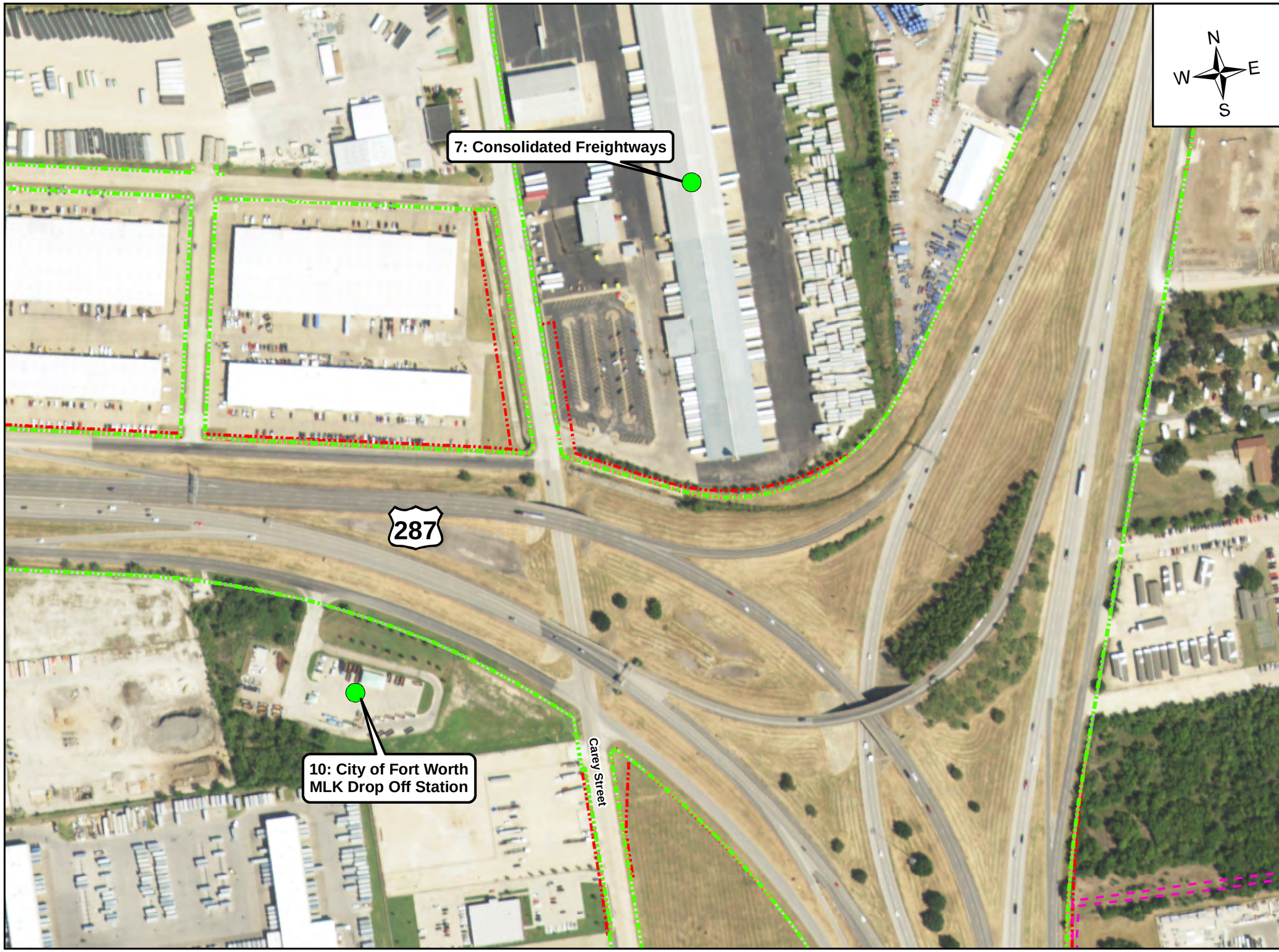

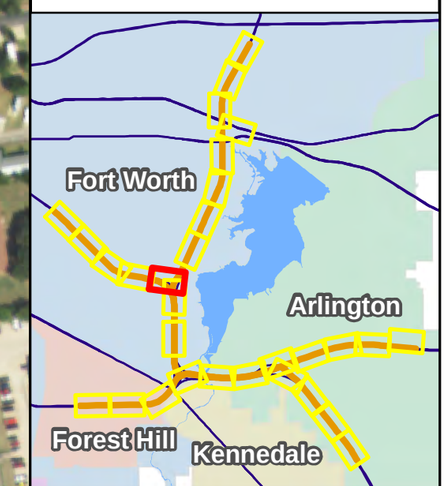

0 200 400 Feet

Legend

- Existing Right-of-Way
- Proposed Right-of-Way
- Natural Gas Pipelines

Hazardous Material Sites

- Anticipated Project Impacts
- Possible Project Impacts
- Low Potential or No Potential Project Impacts

HAZARDOUS MATERIALS SITES MAP

SOUTHEAST CONNECTOR

I-20/I-820/US 287 Interchanges
I-20 from Forest Hill Drive to
Park Springs Boulevard
I-820 from I-20 to
Brentwood Stair Road
US 287 from Bishop Street
to Sublett Road

CSJ: 0008-13-125, ect.

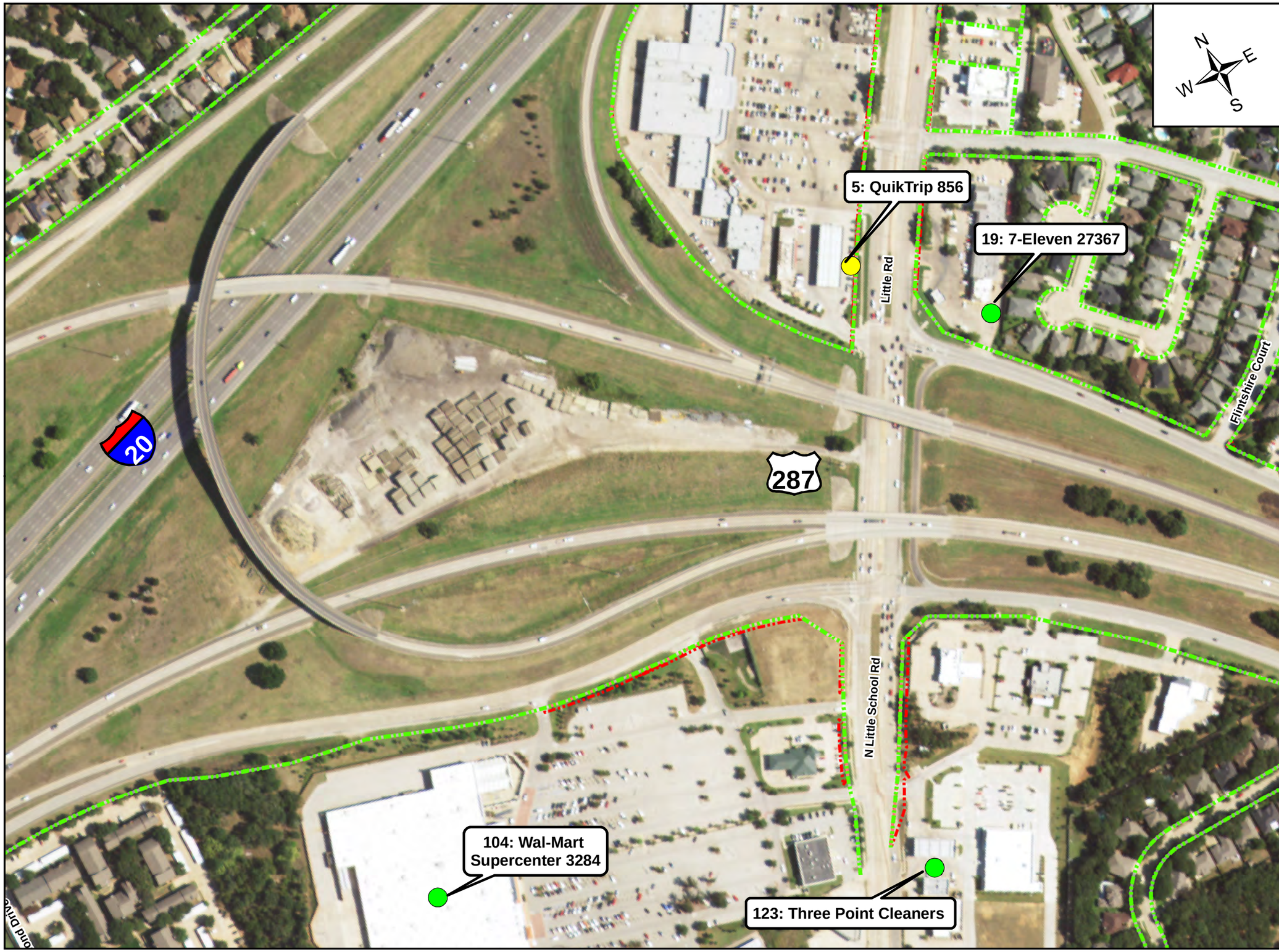

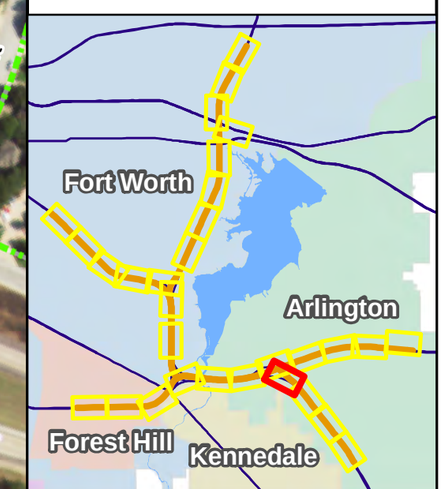

0 200 400 Feet

Legend

- Existing Right-of-Way
- Proposed Right-of-Way
- Natural Gas Pipelines

Hazardous Material Sites

- Anticipated Project Impacts
- Possible Project Impacts
- Low Potential or No Potential Project Impacts

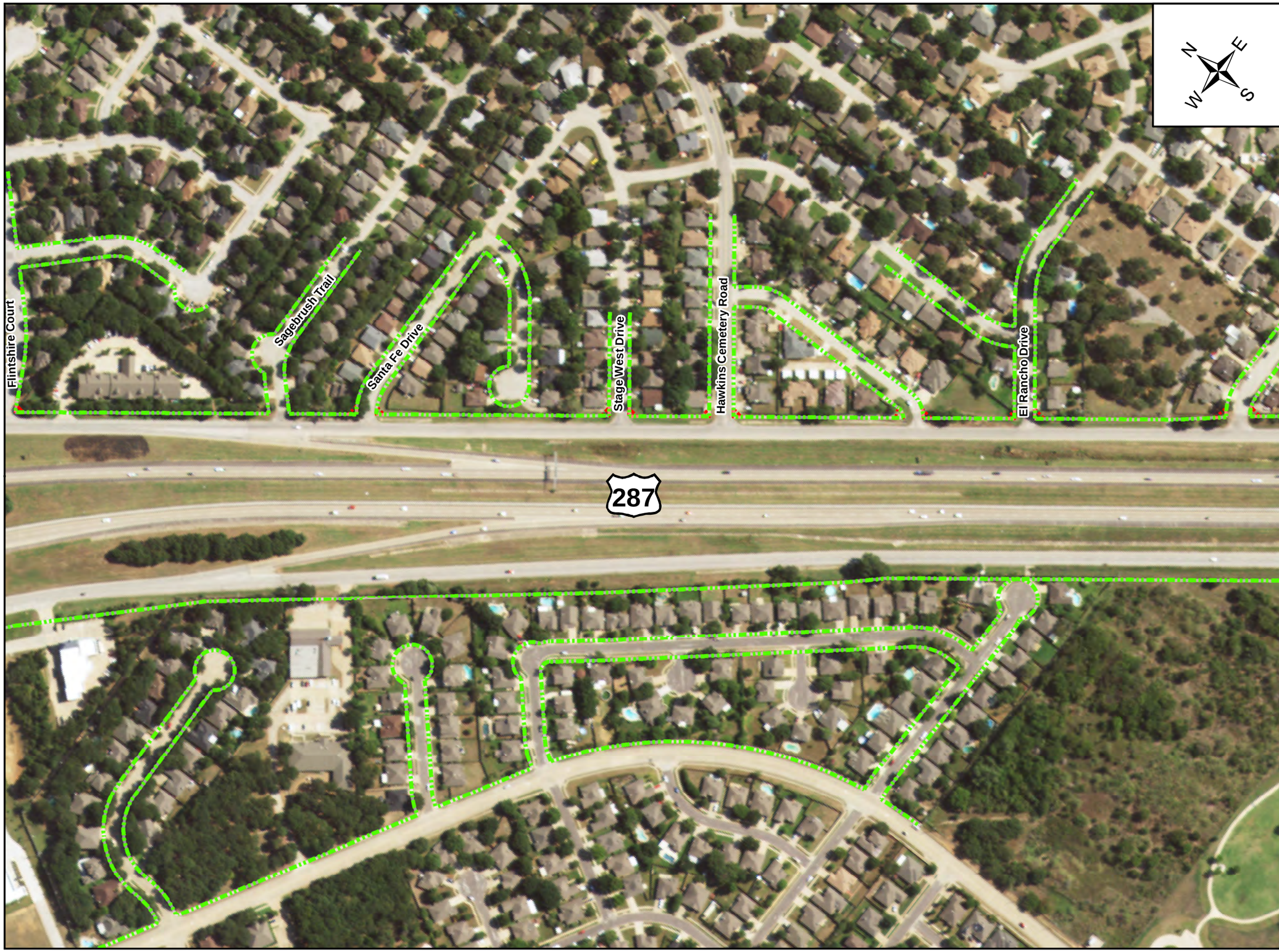

HAZARDOUS MATERIALS SITES MAP

SOUTHEAST CONNECTOR

I-20/I-820/US 287 Interchanges
I-20 from Forest Hill Drive to
Park Springs Boulevard
I-820 from I-20 to
Brentwood Stair Road
US 287 from Bishop Street
to Sublett Road

CSJ: 0008-13-125, ect.

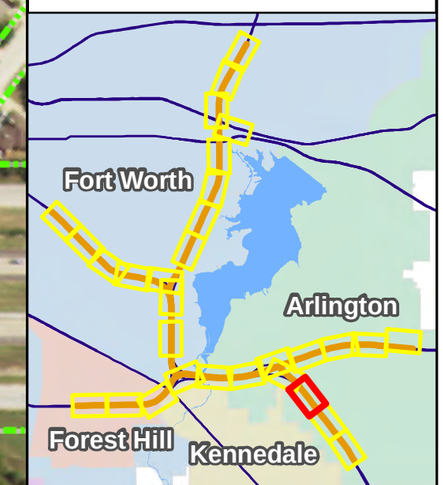

0 200 400 Feet

Legend

- Existing Right-of-Way
- Proposed Right-of-Way
- Natural Gas Pipelines

Hazardous Material Sites

- Anticipated Project Impacts
- Possible Project Impacts
- Low Potential or No Potential Project Impacts

HAZARDOUS MATERIALS SITES MAP

SOUTHEAST CONNECTOR

I-20/I-820/US 287 Interchanges
I-20 from Forest Hill Drive to
Park Springs Boulevard
I-820 from I-20 to
Brentwood Stair Road
US 287 from Bishop Street
to Sublett Road

CSJ: 0008-13-125, ect.

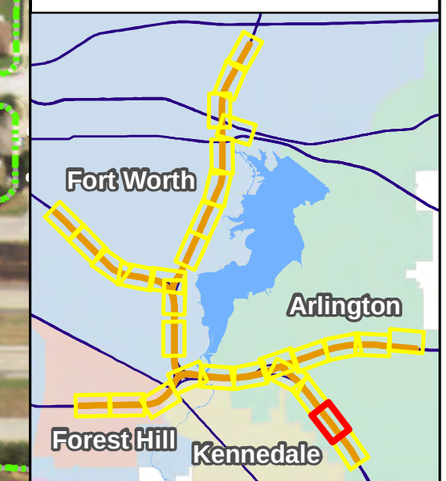

0 200 400 Feet

Legend

- Existing Right-of-Way
- Proposed Right-of-Way
- Natural Gas Pipelines

Hazardous Material Sites

- Anticipated Project Impacts
- Possible Project Impacts
- Low Potential or No Potential Project Impacts

HAZARDOUS MATERIALS SITES MAP

SOUTHEAST CONNECTOR

I-20/I-820/US 287 Interchanges
I-20 from Forest Hill Drive to
Park Springs Boulevard
I-820 from I-20 to
Brentwood Stair Road
US 287 from Bishop Street
to Sublett Road

CSJ: 0008-13-125, ect.

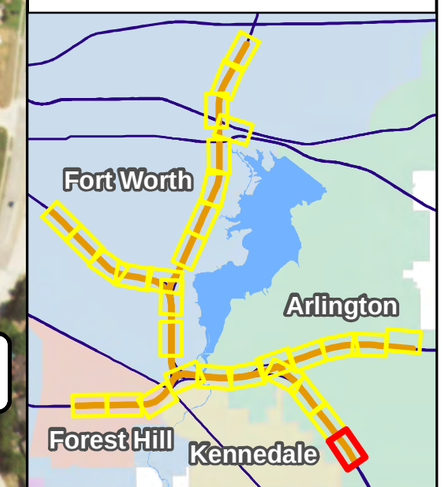

0 200 400 Feet

Legend

- Existing Right-of-Way
- Proposed Right-of-Way
- Natural Gas Pipelines

Hazardous Material Sites

- Anticipated Project Impacts
- Possible Project Impacts
- Low Potential or No Potential Project Impacts

HAZARDOUS MATERIALS SITES MAP

SOUTHEAST CONNECTOR

I-20/I-820/US 287 Interchanges
I-20 from Forest Hill Drive to
Park Springs Boulevard
I-820 from I-20 to
Brentwood Stair Road
US 287 from Bishop Street
to Sublett Road

CSJ: 0008-13-125, ect.

0 200 400 Feet

Legend

- Existing Right-of-Way
- Proposed Right-of-Way
- Natural Gas Pipelines

Hazardous Material Sites

- Anticipated Project Impacts
- Possible Project Impacts
- Low Potential or No Potential Project Impacts

HAZARDOUS MATERIALS SITES MAP

SOUTHEAST CONNECTOR

I-20/I-820/US 287 Interchanges
I-20 from Forest Hill Drive to
Park Springs Boulevard
I-820 from I-20 to
Brentwood Stair Road
US 287 from Bishop Street
to Sublett Road

CSJ: 0008-13-125, ect.

0 200 400 Feet

Legend

- Existing Right-of-Way
- Proposed Right-of-Way
- Natural Gas Pipelines

Hazardous Material Sites

- Anticipated Project Impacts
- Possible Project Impacts
- Low Potential or No Potential Project Impacts

HAZARDOUS MATERIALS SITES MAP

SOUTHEAST CONNECTOR

I-20/I-820/US 287 Interchanges
I-20 from Forest Hill Drive to
Park Springs Boulevard
I-820 from I-20 to
Brentwood Stair Road
US 287 from Bishop Street
to Sublett Road

CSJ: 0008-13-125, ect.

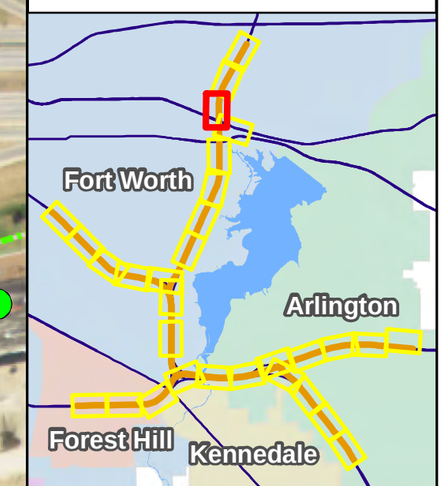

0 200 400 Feet

Legend

- Existing Right-of-Way
- Proposed Right-of-Way
- Natural Gas Pipelines

Hazardous Material Sites

- Anticipated Project Impacts
- Possible Project Impacts
- Low Potential or No Potential Project Impacts

HAZARDOUS MATERIALS SITES MAP

SOUTHEAST CONNECTOR

I-20/I-820/US 287 Interchanges
I-20 from Forest Hill Drive to
Park Springs Boulevard
I-820 from I-20 to
Brentwood Stair Road
US 287 from Bishop Street
to Sublett Road

CSJ: 0008-13-125, ect.

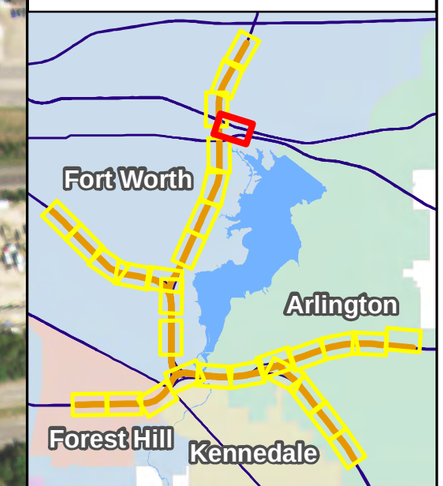

0 200 400 Feet

Legend

- Existing Right-of-Way
- Proposed Right-of-Way
- Natural Gas Pipelines

Hazardous Material Sites

- Anticipated Project Impacts
- Possible Project Impacts
- Low Potential or No Potential Project Impacts

HAZARDOUS MATERIALS SITES MAP

SOUTHEAST CONNECTOR

I-20/I-820/US 287 Interchanges
I-20 from Forest Hill Drive to
Park Springs Boulevard
I-820 from I-20 to
Brentwood Stair Road
US 287 from Bishop Street
to Sublett Road

CSJ: 0008-13-125, ect.

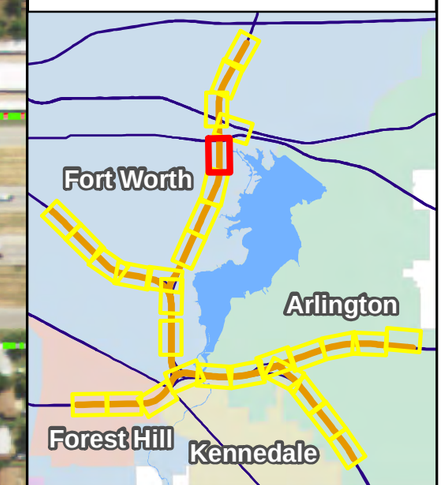

0 200 400 Feet

Legend

- Existing Right-of-Way
- Proposed Right-of-Way
- Natural Gas Pipelines

Hazardous Material Sites

- Anticipated Project Impacts
- Possible Project Impacts
- Low Potential or No Potential Project Impacts

HAZARDOUS MATERIALS SITES MAP

SOUTHEAST CONNECTOR

I-20/I-820/US 287 Interchanges
I-20 from Forest Hill Drive to
Park Springs Boulevard
I-820 from I-20 to
Brentwood Stair Road
US 287 from Bishop Street
to Sublett Road

CSJ: 0008-13-125, ect.

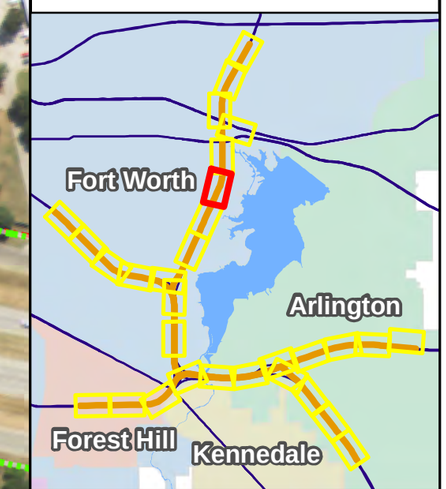

0 200 400 Feet

Legend

- Existing Right-of-Way
- Proposed Right-of-Way
- Natural Gas Pipelines

Hazardous Material Sites

- Anticipated Project Impacts
- Possible Project Impacts
- Low Potential or No Potential Project Impacts

HAZARDOUS MATERIALS SITES MAP

SOUTHEAST CONNECTOR

I-20/I-820/US 287 Interchanges
I-20 from Forest Hill Drive to
Park Springs Boulevard
I-820 from I-20 to
Brentwood Stair Road
US 287 from Bishop Street
to Sublett Road

CSJ: 0008-13-125, ect.

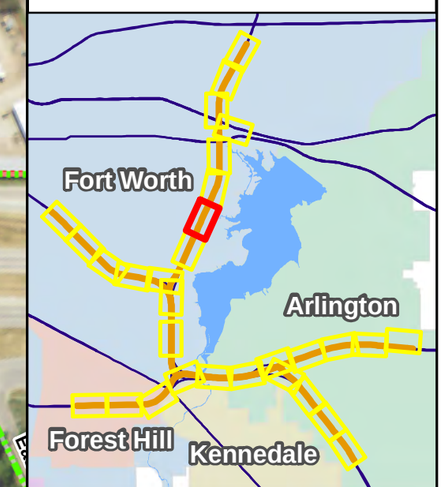

0 200 400 Feet

Legend

- Existing Right-of-Way
- Proposed Right-of-Way
- Natural Gas Pipelines

Hazardous Material Sites

- Anticipated Project Impacts
- Possible Project Impacts
- Low Potential or No Potential Project Impacts

HAZARDOUS MATERIALS SITES MAP

SOUTHEAST CONNECTOR

I-20/I-820/US 287 Interchanges
I-20 from Forest Hill Drive to
Park Springs Boulevard
I-820 from I-20 to
Brentwood Stair Road
US 287 from Bishop Street
to Sublett Road

CSJ: 0008-13-125, ect.

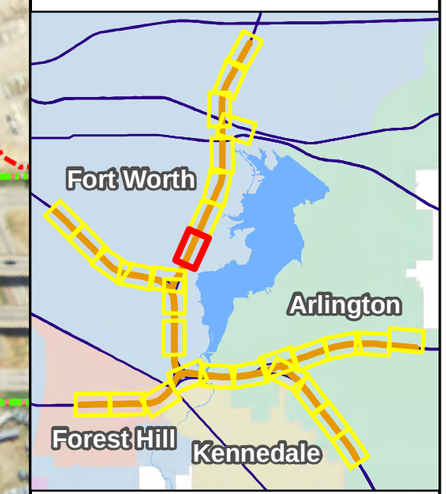

0 200 400 Feet

Legend

- Existing Right-of-Way
- Proposed Right-of-Way
- Natural Gas Pipelines

Hazardous Material Sites

- Anticipated Project Impacts
- Possible Project Impacts
- Low Potential or No Potential Project Impacts

HAZARDOUS MATERIALS SITES MAP

SOUTHEAST CONNECTOR

I-20/I-820/US 287 Interchanges
I-20 from Forest Hill Drive to
Park Springs Boulevard
I-820 from I-20 to
Brentwood Stair Road
US 287 from Bishop Street
to Sublett Road

CSJ: 0008-13-125, ect.

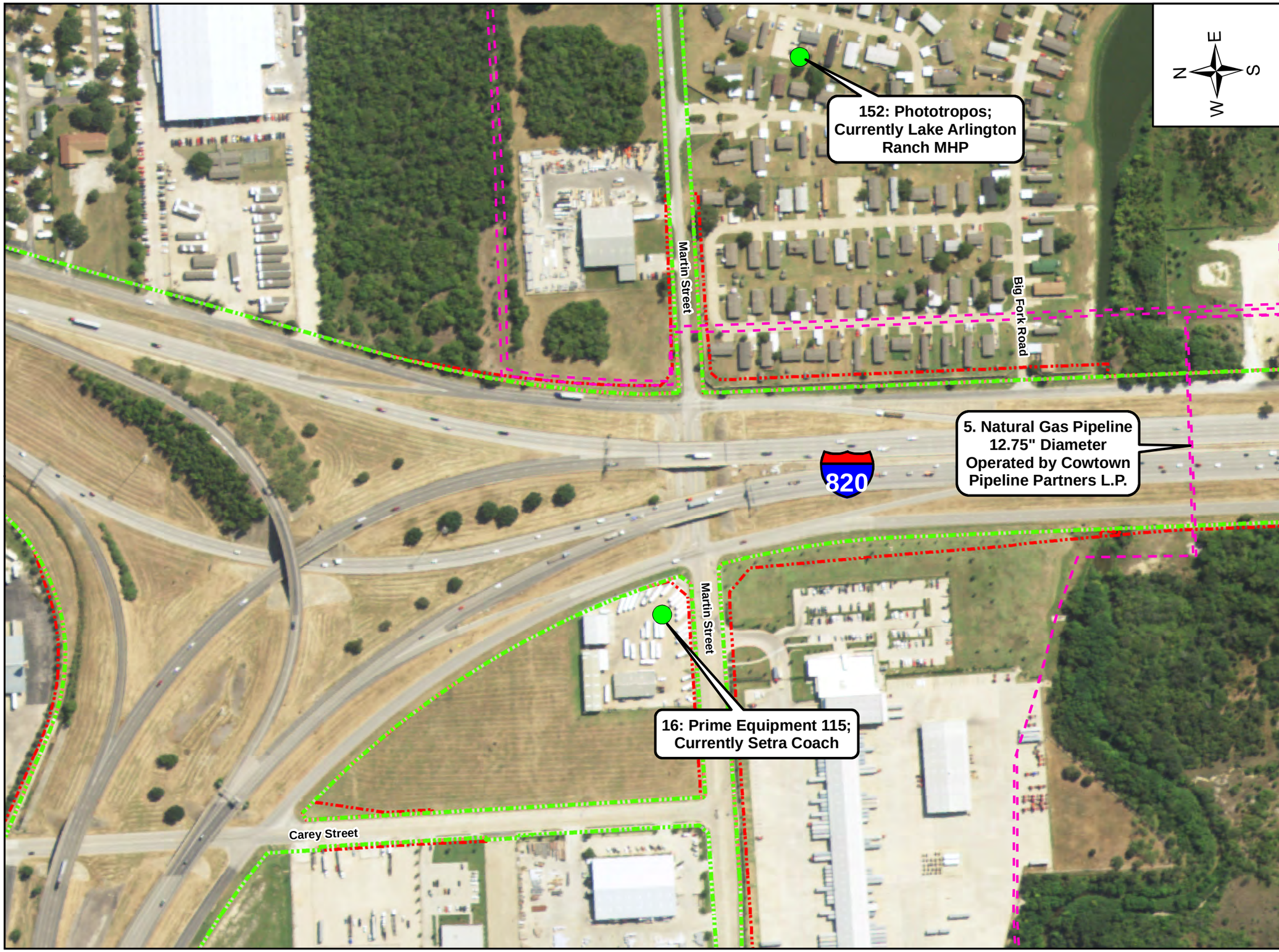

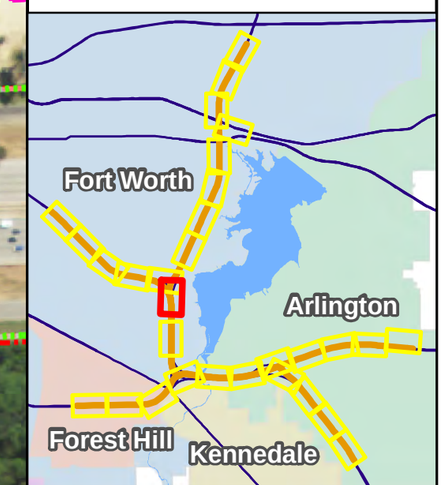

0 200 400 Feet

Legend

- Existing Right-of-Way
- Proposed Right-of-Way
- Natural Gas Pipelines

Hazardous Material Sites

- Anticipated Project Impacts
- Possible Project Impacts
- Low Potential or No Potential Project Impacts

HAZARDOUS MATERIALS SITES MAP

SOUTHEAST CONNECTOR

I-20/I-820/US 287 Interchanges
I-20 from Forest Hill Drive to
Park Springs Boulevard
I-820 from I-20 to
Brentwood Stair Road
US 287 from Bishop Street
to Sublett Road

CSJ: 0008-13-125, ect.

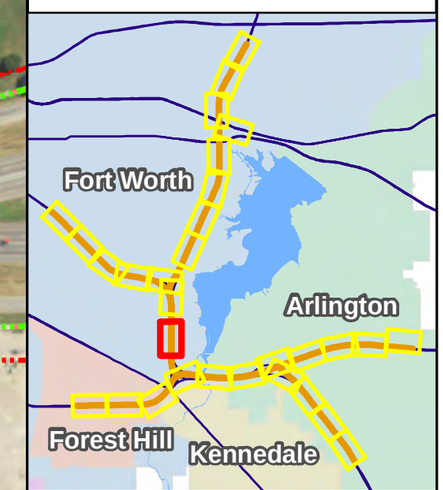

0 200 400 Feet

Legend

- Existing Right-of-Way
- Proposed Right-of-Way
- Natural Gas Pipelines

Hazardous Material Sites

- Anticipated Project Impacts
- Possible Project Impacts
- Low Potential or No Potential Project Impacts

60% Schematic v20190816

SCHEMATIC MAP

SOUTHEAST CONNECTOR

I-20/I-820/US 287 Interchanges
I-20 from Forest Hill Drive to
Park Springs Boulevard
I-820 from I-20 to
Brentwood Stair Road
US 287 from Bishop Street
to Sublett Road

CSJ: 0008-13-125, ect.

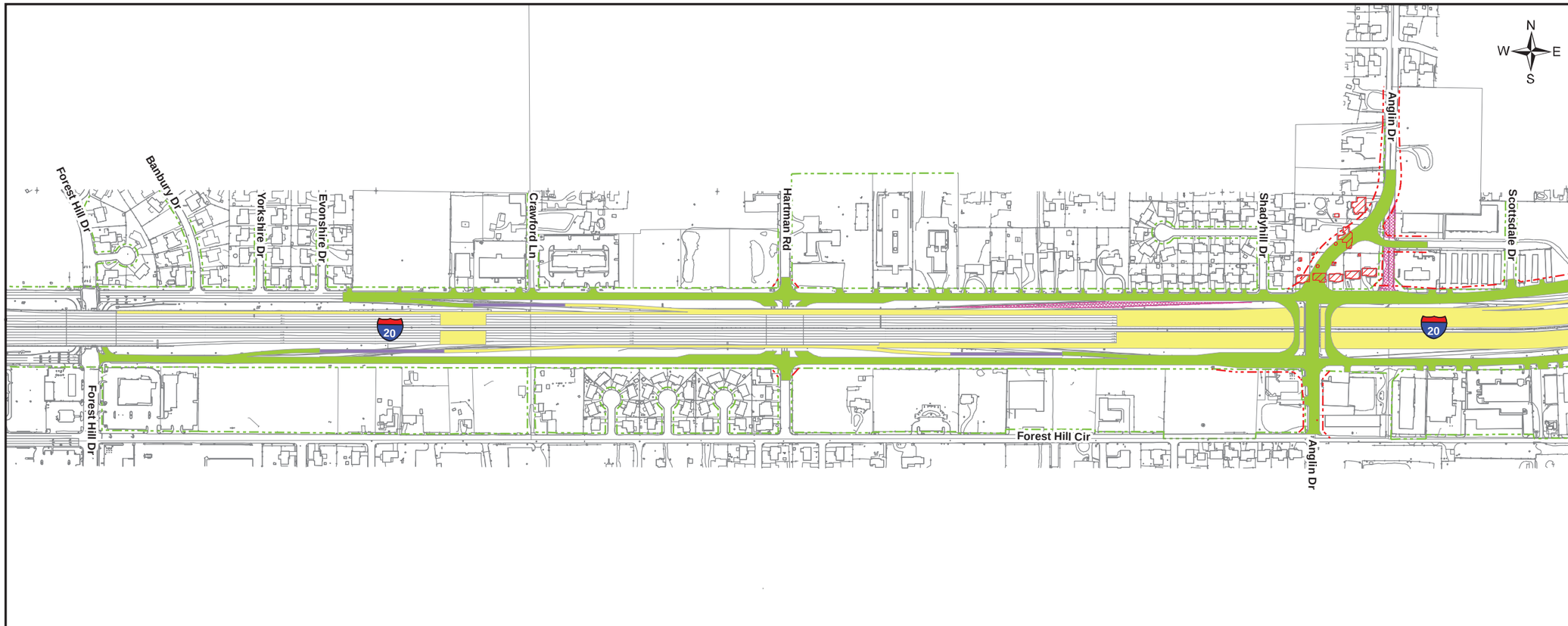

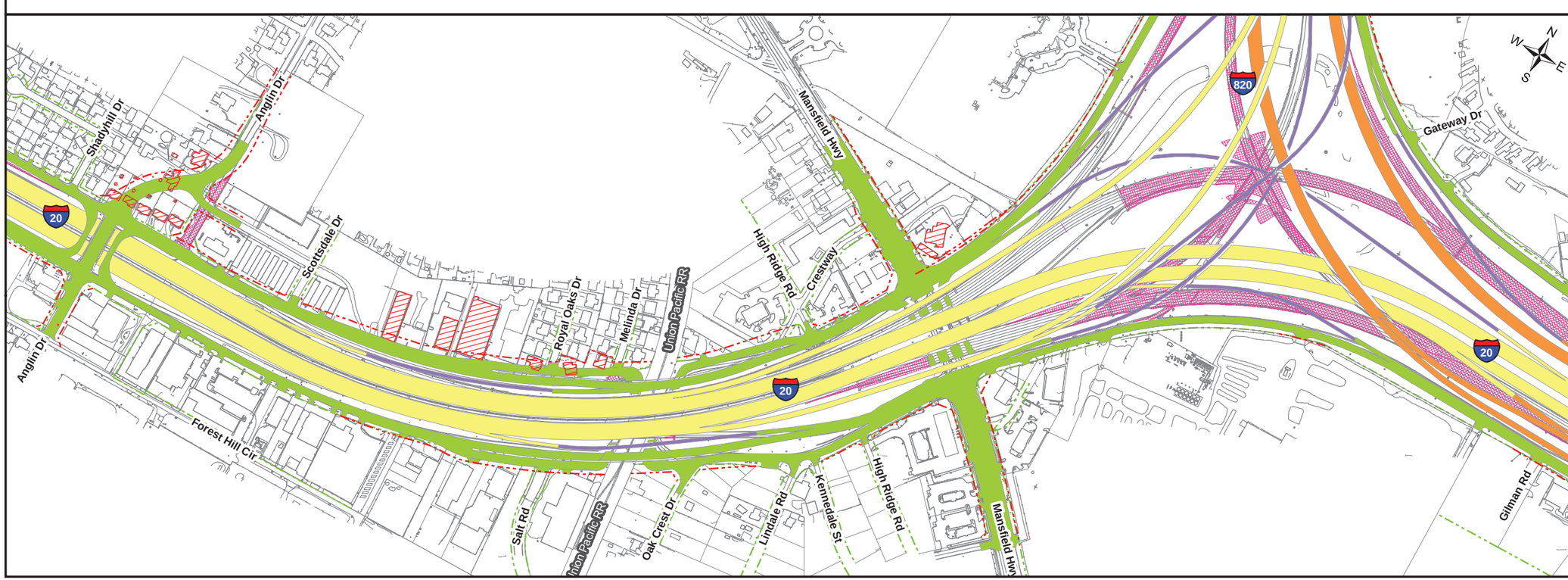

LEGEND

- General Purpose Lanes (GP Lanes)
- Collector/Distributors (C-D)
- Frontage Roads/ U-Turns/City Streets
- Ramps
- Direct Connectors (DC)
- Existing Right-of-Way (R.O.W.)
- Proposed Right-of-Way (R.O.W.)
- Potential Displacements
- Ramp/Pavement Removal

0 250 500 Feet

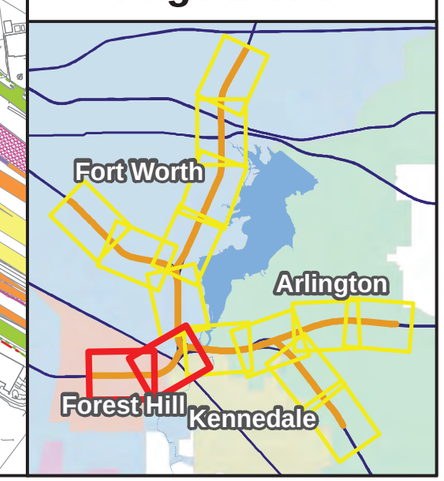

60% Schematic v20190816

SCHEMATIC MAP

SOUTHEAST CONNECTOR

I-20/I-820/US 287 Interchanges
I-20 from Forest Hill Drive to
Park Springs Boulevard
I-820 from I-20 to
Brentwood Stair Road
US 287 from Bishop Street
to Sublett Road

CSJ: 0008-13-125, ect.

LEGEND

- General Purpose Lanes (GP Lanes)
- Collector/Distributors (C-D)
- Frontage Roads/ U-Turns/City Streets
- Ramps
- Direct Connectors (DC)
- Existing Right-of-Way (R.O.W.)
- Proposed Right-of-Way (R.O.W.)
- Potential Displacements
- Ramp/Pavement Removal

0 250 500 Feet

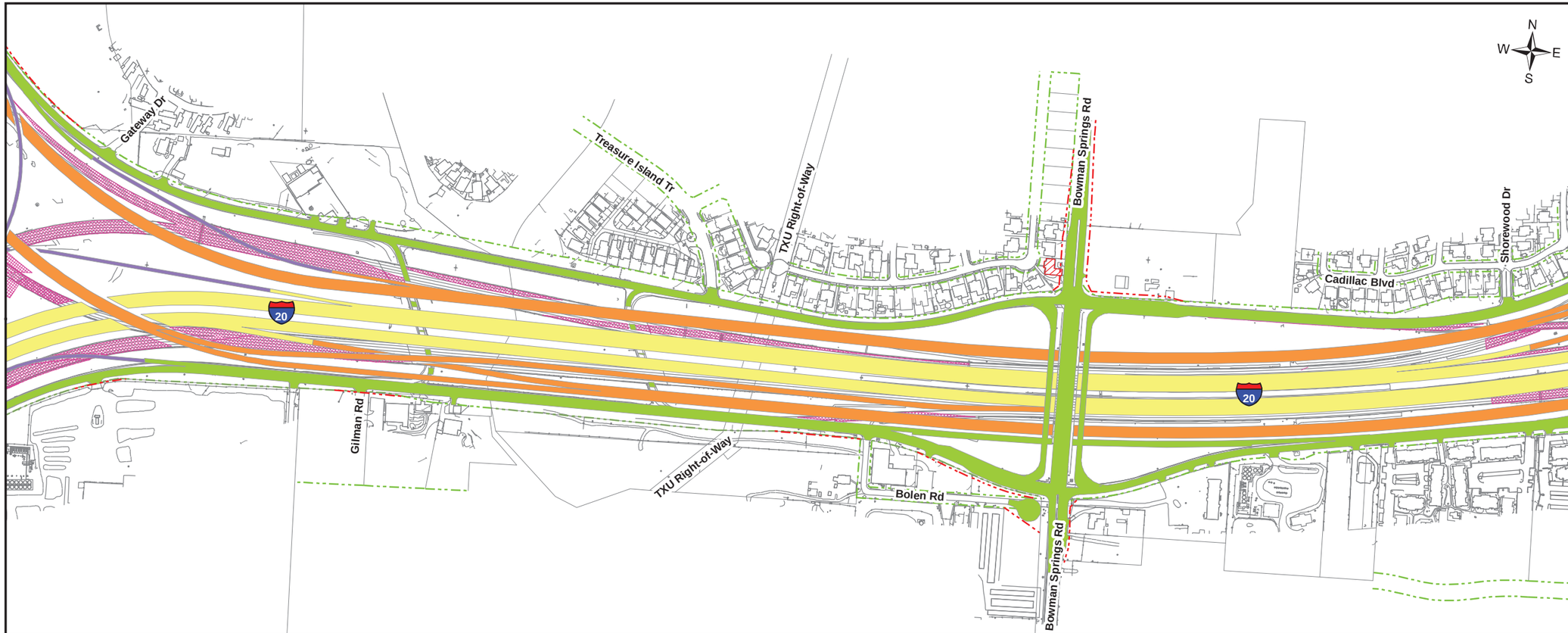

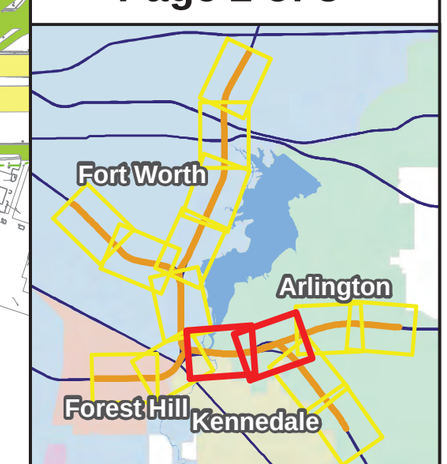

60% Schematic v20190816

SCHEMATIC MAP

SOUTHEAST CONNECTOR

I-20/I-820/US 287 Interchanges
I-20 from Forest Hill Drive to
Park Springs Boulevard
I-820 from I-20 to
Brentwood Stair Road
US 287 from Bishop Street
to Sublett Road

CSJ: 0008-13-125, ect.

LEGEND

- General Purpose Lanes (GP Lanes)
- Collector/Distributors (C-D)
- Frontage Roads/ U-Turns/City Streets
- Ramps
- Direct Connectors (DC)
- Existing Right-of-Way (R.O.W.)
- Proposed Right-of-Way (R.O.W.)
- Potential Displacements
- Ramp/Pavement Removal

0 250 500 Feet

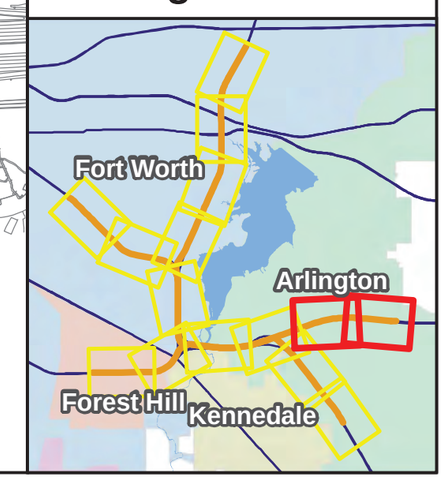

60% Schematic v20190816

SCHEMATIC MAP

SOUTHEAST CONNECTOR

I-20/I-820/US 287 Interchanges
I-20 from Forest Hill Drive to
Park Springs Boulevard
I-820 from I-20 to
Brentwood Stair Road
US 287 from Bishop Street
to Sublett Road

CSJ: 0008-13-125, ect.

LEGEND

- General Purpose Lanes (GP Lanes)
- Collector/Distributors (C-D)
- Frontage Roads/ U-Turns/City Streets
- Ramps
- Direct Connectors (DC)
- Existing Right-of-Way (R.O.W.)
- Proposed Right-of-Way (R.O.W.)
- Potential Displacements
- Ramp/Pavement Removal

0 250 500 Feet

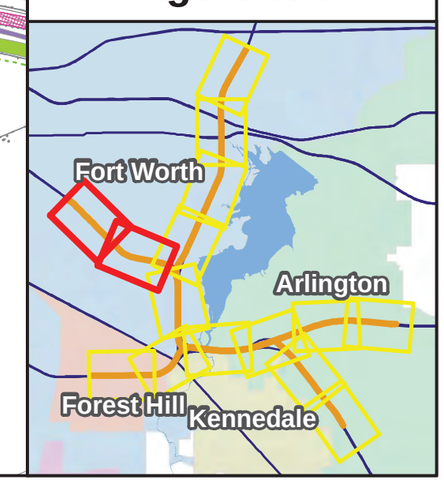

60% Schematic v20190816

SCHEMATIC MAP

SOUTHEAST CONNECTOR

I-20/I-820/US 287 Interchanges
I-20 from Forest Hill Drive to
Park Springs Boulevard
I-820 from I-20 to
Brentwood Stair Road
US 287 from Bishop Street
to Sublett Road

CSJ: 0008-13-125, ect.

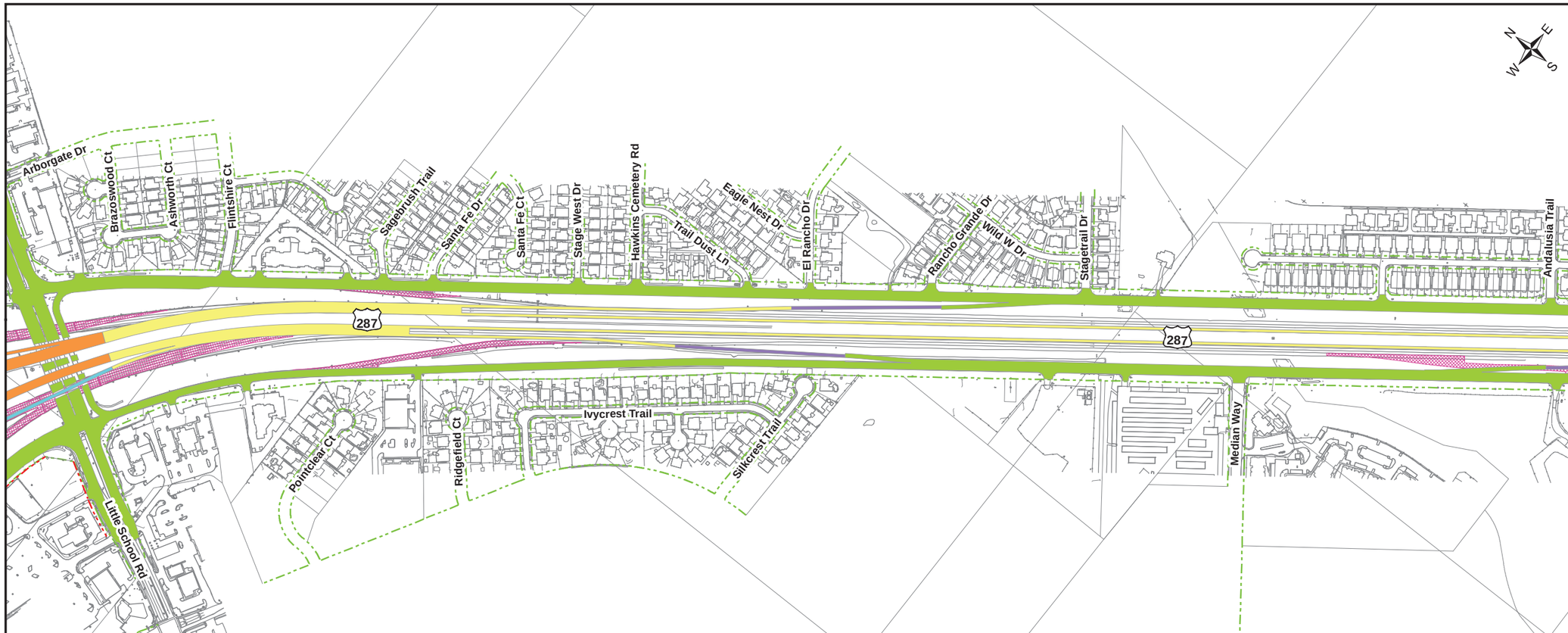

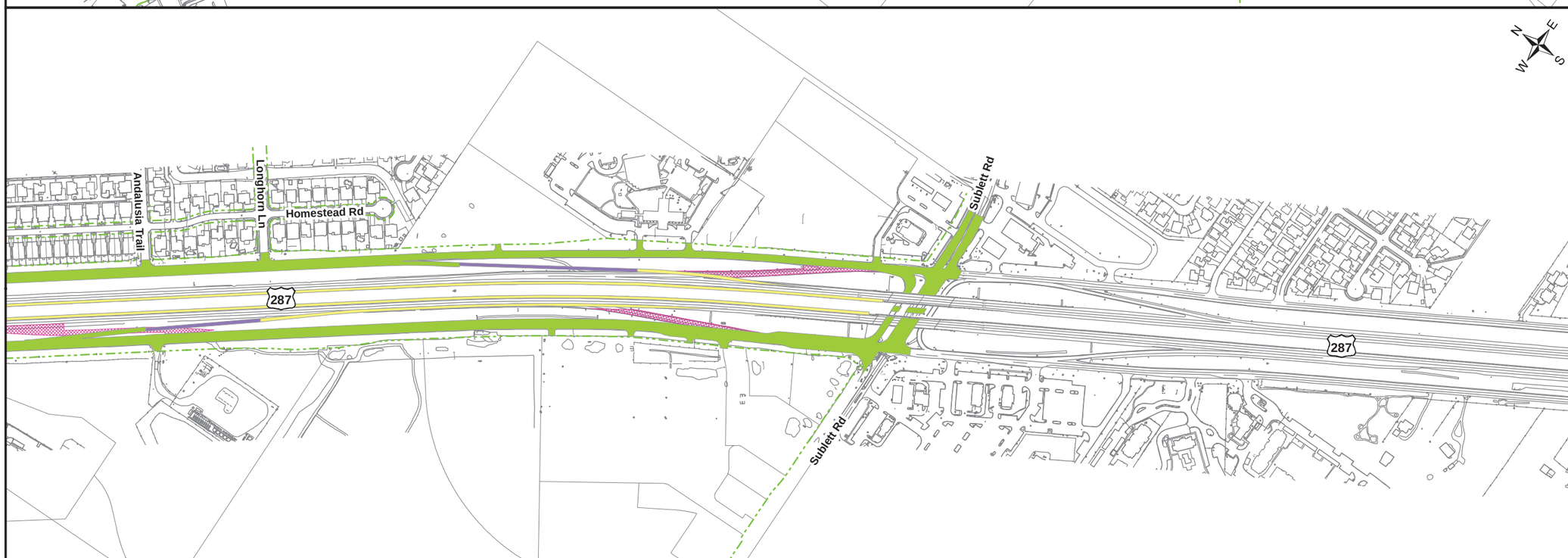

LEGEND

- General Purpose Lanes (GP Lanes)
- Collector/Distributors (C-D)
- Frontage Roads/ U-Turns/City Streets
- Ramps
- Direct Connectors (DC)
- Existing Right-of-Way (R.O.W.)
- Proposed Right-of-Way (R.O.W.)
- Potential Displacements
- Ramp/Pavement Removal

0 250 500 Feet

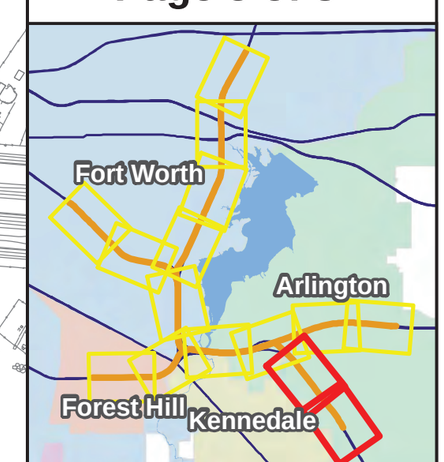

60% Schematic v20190816

SCHEMATIC MAP

SOUTHEAST CONNECTOR

I-20/I-820/US 287 Interchanges
I-20 from Forest Hill Drive to
Park Springs Boulevard
I-820 from I-20 to
Brentwood Stair Road
US 287 from Bishop Street
to Sublett Road

CSJ: 0008-13-125, ect.

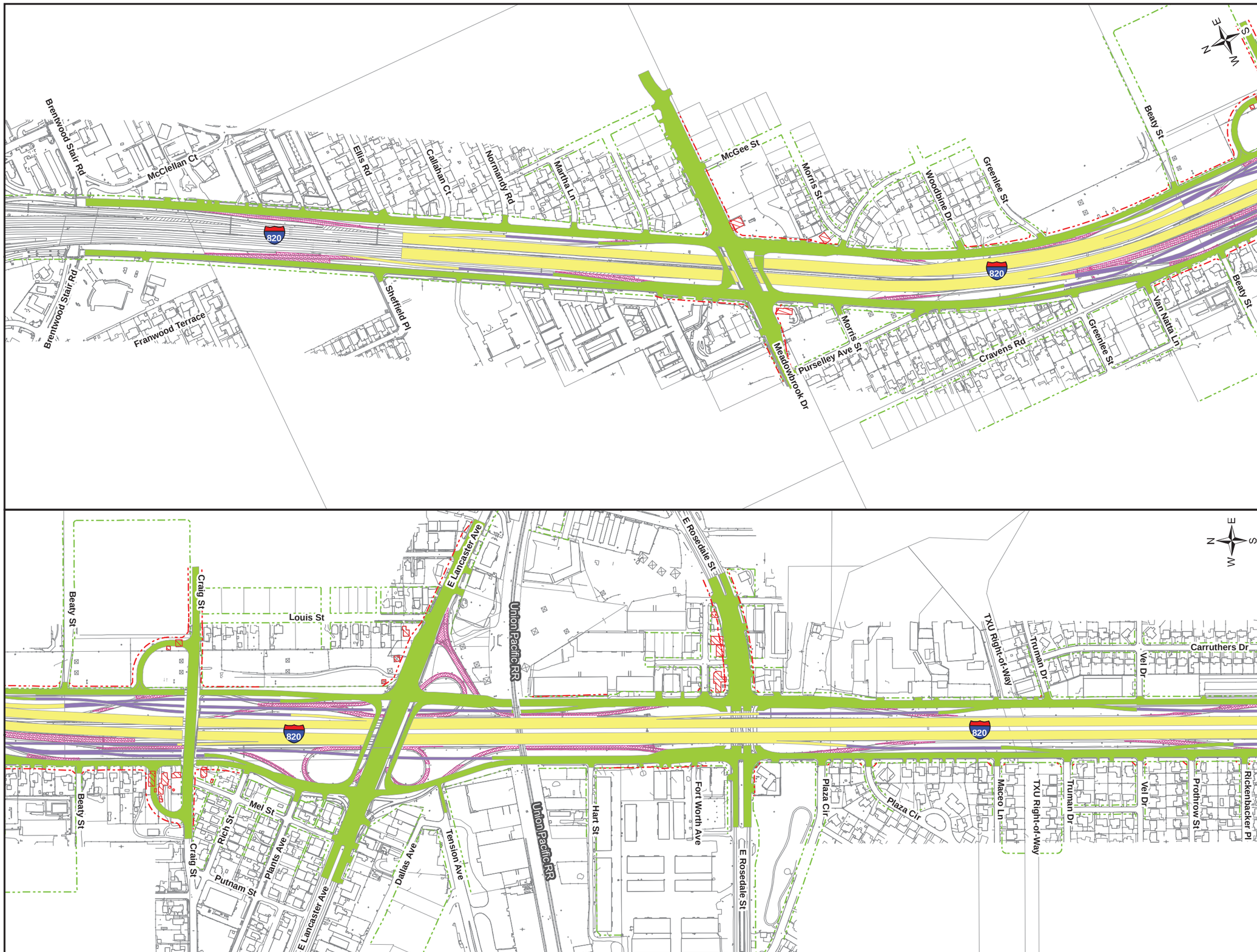

LEGEND

- General Purpose Lanes (GP Lanes)
- Collector/Distributors (C-D)
- Frontage Roads/ U-Turns/City Streets
- Ramps
- Direct Connectors (DC)
- Existing Right-of-Way (R.O.W.)
- Proposed Right-of-Way (R.O.W.)
- Potential Displacements
- Ramp/Pavement Removal

0 250 500 Feet

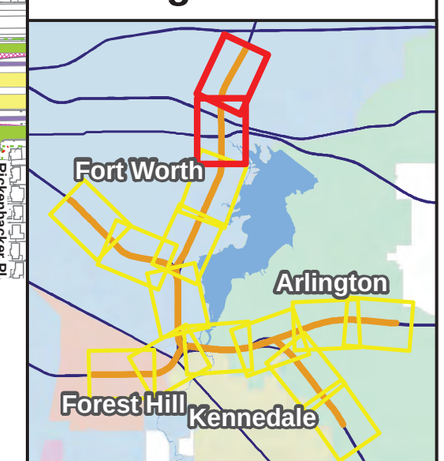

60% Schematic v20190816

SCHEMATIC MAP

SOUTHEAST CONNECTOR

I-20/I-820/US 287 Interchanges
I-20 from Forest Hill Drive to
Park Springs Boulevard
I-820 from I-20 to
Brentwood Stair Road
US 287 from Bishop Street
to Sublett Road

CSJ: 0008-13-125, ect.

LEGEND

- General Purpose Lanes (GP Lanes)
- Collector/Distributors (C-D)
- Frontage Roads/ U-Turns/City Streets
- Ramps
- Direct Connectors (DC)
- Existing Right-of-Way (R.O.W.)
- Proposed Right-of-Way (R.O.W.)
- Potential Displacements
- Ramp/Pavement Removal

0 250 500 Feet

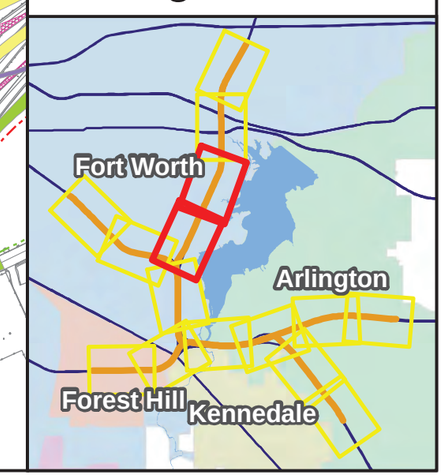

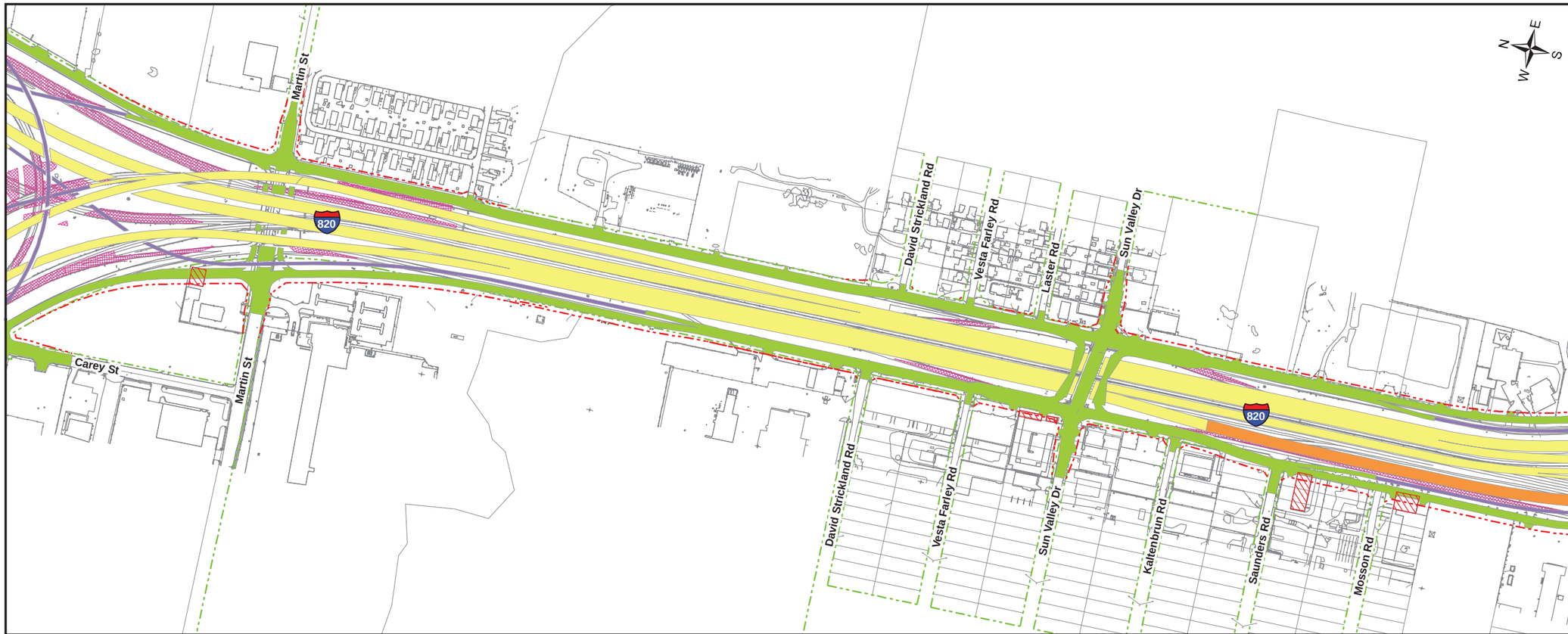

60% Schematic v20190816

SCHEMATIC MAP

SOUTHEAST CONNECTOR

I-20/I-820/US 287 Interchanges
I-20 from Forest Hill Drive to
Park Springs Boulevard
I-820 from I-20 to
Brentwood Stair Road
US 287 from Bishop Street
to Sublett Road

CSJ: 0008-13-125, ect.

LEGEND

- General Purpose Lanes (GP Lanes)
- Collector/Distributors (C-D)
- Frontage Roads/ U-Turns/City Streets
- Ramps
- Direct Connectors (DC)
- Existing Right-of-Way (R.O.W.)
- Proposed Right-of-Way (R.O.W.)
- Potential Displacements
- Ramp/Pavement Removal

0 250 500 Feet

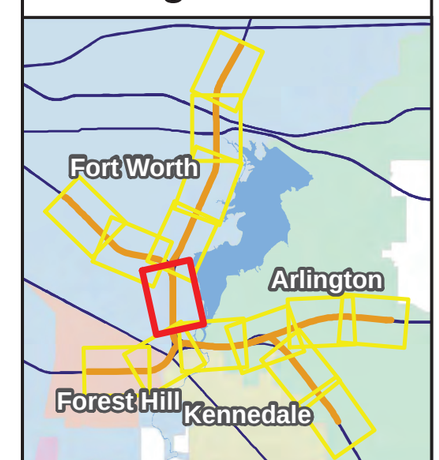

Project Area Photographs

Southeast Connector

I-20/I-820/US 287 Interchange

I-20 from Forest Hill Drive to east of Park Springs Boulevard
I-820 from I-20 to Brentwood Stair Road
US 287 from Bishop Street to Sublett Road

CSJ(s):0008-13-125, etc.
Tarrant County, Texas

Fort Worth District
7/11/2019

THIS PAGE INTENTIONALLY LEFT BLANK

Photo ID: 1

Date Photo Taken: 7/8/2019

Coordinates: N 32° 41’ 56.49”
W 97° 14’ 13.30”
Direction of View: Southwest

Comments: Map ID: 4; Former Durgha Property; 4320 E. Loop 820 S., Fort Worth, TX; Currently Worth Trailer

Photo ID: 2

Date Photo Taken: 7/8/2019

Coordinates: N 32° 40' 08.97"
W 97° 12' 14.64"
Direction of View: Northeast

Comments: Map ID: 5; QuikTrip 856; 4930 Little Rd., Arlington, TX

Photo ID: 3

Date Photo Taken: 7/8/2019

Coordinates: N 32° 41' 37.71"
W 97° 14' 53.07"
Direction of View: Southeast

Comments: Map ID: 6; Southeast Service Center; 5000 Martin Luther King Frwy. (US 287), Fort Worth, TX

Photo ID: 4

Date Photo Taken: 7/8/2019

Coordinates: N 32° 41' 40.06"
W 97° 14' 35.70"
Direction of View: East

Comments: Map ID: 7; Consolidated Freightways; 4601 Carey St., Fort Worth, TX

Photo ID: 5

Date Photo Taken: 7/8/2019

Coordinates: N 32° 38' 45.75" W 97° 11' 10.31"
Direction of View: East

Comments: Map ID: 9; Sublett/287 Land; NW 287 & Sublett Rd. Currently occupied by a shopping center including a Kroger Fuel Center.

Photo ID: 6

Date Photo Taken: 7/8/2019

Coordinates: N 32° 41' 34.93" W 97° 14' 43.20"
Direction of View: South

Comments: Map ID: 10; City of Fort Worth MLK Drop Off Station; 5150 Martin Luther King Fwy. Fort Worth, TX

Photo ID: 7

Date Photo Taken: 7/8/2019

Coordinates: N 32° 40' 47.29" W 97° 14' 23.57"
Direction of View: Northeast

Comments: Map ID: 11; Clapp Buddy, Inc.; 5301 Laster Rd., Fort Worth, TX; Currently Long John Silver's

Photo ID: 8

Date Photo Taken: 7/8/2019

Coordinates: N 32° 39' 39.81" W 97° 14' 56.22"
Direction of View: South

Comments: Map ID: 12; Arthur Hagar; 5020 SE Loop 820, Fort Worth, TX 76140

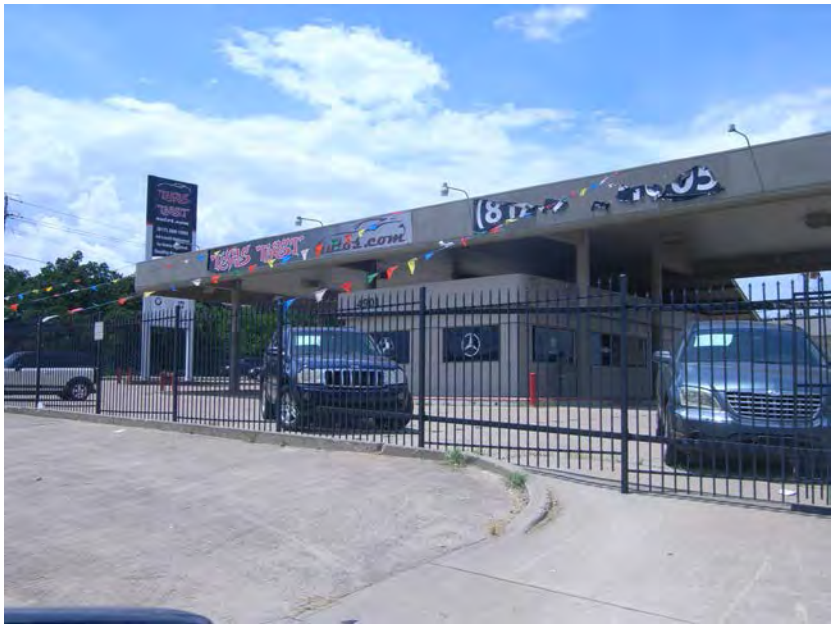

Photo ID: 9

Date Photo Taken: 7/8/2019

Coordinates: N 32° 39' 42.59" W 97° 15' 03.69"
Direction of View: North

Comments: Map ID: 13; Former Texaco; 4901 E. California Pkwy (I-20); Currently Texas Toast Autos

Photo ID: 10

Date Photo Taken: 7/8/2019

Coordinates: N 32° 42' 29.77" W 97° 13' 56.46"
Direction of View: South

Comments: Map ID: 14; Exxon 63766; 5728 E. Berry St., Fort Worth, TX; Currently Vacant

Photo ID: 11

Date Photo Taken: 7/8/2019

Coordinates: N 32° 41' 20.58" W 97° 14' 30.96"
Direction of View: North

Comments: Map ID: 16; Prime Equipment 115; 4900 E. Loop 820 S., Fort Worth, TX; Currently Setra Coach

Photo ID: 12

Date Photo Taken: 7/8/2019

Coordinates: N 32° 43' 35.01" W 97° 13' 28.12"
Direction of View: Northeast

Comments: Map ID: 17; Fort Worth Tower, Inc.; 1901 E Loop 820 S., Fort Worth, TX

Photo ID: 13

Date Photo Taken: 7/8/2019

Coordinates: N 32° 40' 06.73" W 97° 12' 11.98"
Direction of View: East

Comments: Map ID: 19; 7-Eleven 27367; 4901 Little Rd., Arlington, TX

Photo ID: 14

Date Photo Taken: 7/8/2019

Coordinates: N 32° 45' 11.38" W 97° 13' 00.67"
Direction of View: Northeast

Comments: Map ID: 21; Abandoned Service Station; 1717 E. Loop 820, Fort Worth, TX; Currently Joe's Emergency Auto Repair

Photo ID: 15

Date Photo Taken: 7/8/2019

Coordinates: N 32° 41' 51.87" W 97° 14' 12.06"
Direction of View: East

Comments: Map ID: 22; Leito Enterprises; 4333 E. Loop 820 S., Fort Worth, TX 76119

Photo ID: 16

Date Photo Taken: 7/8/2019

Coordinates: N 32° 42' 14.71" W 97° 13' 59.34"
Direction of View: East

Comments: Map ID: 23; Larry Riggan; 4301 E. Loop 820 S., Fort Worth, TX

Photo ID: 17

Date Photo Taken: 4/18/2019

Coordinates: N 32° 43' 45.52" W 97° 13' 33.90"
Direction of View: East

Comments: Map ID: 24; Zoom In Market 6; 6020 E. Rosedale St., Fort Worth, TX

Photo ID: 18

Date Photo Taken: 7/8/2019

Coordinates: N 32° 39' 57.87" W 97° 14' 32.01"
Direction of View: Northeast

Comments: Map ID: 25; Texaco Food Mart; 5317 Mansfield Hwy, Ste 101, Forest Hill, TX

Photo ID: 19

Date Photo Taken: 7/8/2019

Coordinates: N 32° 41' 57.94" W 97° 15' 41.12"
Direction of View: Northeast

Comments: Map ID: 26; 4244 Wilbarger St., Fort Worth, TX

Photo ID: 20

Date Photo Taken: 7/8/2019

Coordinates: N 32° 42' 30.67" W 97° 13' 55.27"
Direction of View: Northwest

Comments: Map ID: 27; Chevron Fac 106181; 5729 E. Berry St., Fort Worth, TX

Photo ID: 21

Date Photo Taken: 7/8/2019

Coordinates: N 32° 39' 57.10"
W 97° 14' 34.05"
Direction of View: Northwest

Comments: Map ID: 28; Kwik Pik Food Mart; 5304 Mansfield Hwy. (Bus 287) Forest Hill, TX; Formerly 12G01 Mobil Service Station

Photo ID: 22

Date Photo Taken: 7/8/2019

Coordinates: N 32° 41' 51.06"
W 97° 14' 22.34"
Direction of View: South

Comments: Map ID: 29; Reeder Distributors; 5450 Wilbarger St., Fort Worth, TX

Photo ID: 23

Date Photo Taken: 7/8/2019

Coordinates: N 32° 45' 17.20" W 97° 12' 53.87"
Direction of View: North

Comments: Map ID: 30; Exxon Station 64732 / Fina Station RAS 64732; 6601 Brentwood Stair Rd., Fort Worth, TX; Currently QuikTrip 861

Photo ID: 24

Date Photo Taken: 7/8/2019

Coordinates: N 32° 42' 00.70" W 97° 15' 43.15"
Direction of View: West

Comments: Map ID: 32; Former Service Station; 4213 Wilbarger St., Fort Worth, TX; Currently Vacant

Photo ID: 25

Date Photo Taken: 4/18/2019

Coordinates: N 32° 42' 14.71" W 97° 13' 59.34"
Direction of View: East

Comments: Map ID: 33; 3951 E. Loop 820 S., Fort Worth, TX; Currently Steel Construction Services

Photo ID: 26

Date Photo Taken: 7/8/2019

Coordinates: N 32° 45' 18.57" W 97° 13' 00.73"
Direction of View: Northwest

Comments: Map ID: 34; Shell Oil Co. Retail Facility; 6517 Brentwood Stair Rd., Fort Worth, TX; Currently Metroplex Tax Advisors LLC.

Photo ID: 27

Date Photo Taken: 7/8/2019

Coordinates: N 32° 40' 26.76" W 97° 12' 02.31"
Direction of View: West

Comments: Map ID: 35; Meineke Car Care Center 4169; 5980 W. Pony Webb Rd., Arlington, TX

Photo ID: 28

Date Photo Taken: 7/8/2019

Coordinates: N 32° 45' 10.33" W 97° 13' 01.24"
Direction of View: Northeast

Comments: Map ID: 36; Workingmans Friend 510; 1801 E. Loop 820 Fort Worth, TX

Photo ID: 29

Date Photo Taken: 7/8/2019

Coordinates: N 32° 39' 39.24" W 97° 15' 09.22"
Direction of View: Northwest

Comments: Map ID: 38; Anglin Food Store; 4724 SE Loop 820, Forest Hill, TX

Photo ID: 30

Date Photo Taken: 7/8/2019

Coordinates: N 32° 42' 49.97" W 97° 13' 39.81"
Direction of View: East

Comments: Map ID: 39; Tex O Kan Transportation Co., Inc.; 3301 E. Loop 820 S., Fort Worth, TX

Photo ID: 31

Date Photo Taken: 7/8/2019

Coordinates: N 32° 39' 39.24" W 97° 15' 09.22"
Direction of View: East

Comments: Map ID: 40; Dykes Air; 4800 SE Loop 820, Fort Worth, TX

Photo ID: 32

Date Photo Taken: 7/8/2019

Coordinates: N 32° 40' 45.64" W 97° 14' 23.34"
Direction of View: East

Comments: Map ID: 41; Paradise Quick Stop 1; 5401 Sun Valley Dr., Fort Worth, TX

Photo ID: 33

Date Photo Taken: 7/8/2019

Coordinates: N 32° 44' 46.67" W 97° 13' 22.81"
Direction of View: North

Comments: Map ID: 42; Tiger Mart 61; 2250 E. Loop 820, Fort Worth, TX

Photo ID: 34

Date Photo Taken: 7/8/2019

Coordinates: N 32° 39' 37.09" W 97° 16' 09.82"
Direction of View: North

Comments: Map ID: 44; Forest Hill 66; 6551 Forest Hill Dr., Forest Hill, TX; Currently Walgreens

Photo ID: 35

Date Photo Taken: 7/8/2019

Coordinates: N 32° 39' 39.21" W 97° 16' 12.49"
Direction of View: West

Comments: Map ID: 45; Texaco SS; 6550 Forest Hill Dr., Forest Hill, TX

Photo ID: 36

Date Photo Taken: 4/18/2019

Coordinates: N 32° 43' 47.15" W 97° 13' 26.81"
Direction of View: North

Comments: Map ID: 46; Chevron 60106192; 6101 E. Rosedale St., Fort Worth, TX; Currently Texaco

Photo ID: 37

Date Photo Taken: 7/8/2019

Coordinates: N 32° 42' 44.62" W 97° 13' 42.83"
Direction of View: East

Comments: Map ID: 48; L Grimes; 3401 E. Loop 820 S., Fort Worth, TX

Photo ID: 38

Date Photo Taken: 7/8/2019

Coordinates: N 32° 42' 27.20" W 97° 13' 50.19"
Direction of View: East

Comments: Map ID: 49; FFP 577 Earls Food Store; 5800 E Berry St., Fort Worth, TX

Photo ID: 39

Date Photo Taken: 7/8/2019

Coordinates: Click here to enter text.
Direction of View: Click here to enter text.

Comments: Map ID: 50; Douglas & Elms; 5733 Good Shepherd Way, Fort Worth, TX

Photo ID: 40

Date Photo Taken: 7/8/2019

Coordinates: N 32° 39' 41.00" W 97° 14' 49.03"
Direction of View: Southeast

Comments: Map ID: 52; Custom Win Dor, Inc.; 5140 S.E. Loop 820, Fort Worth, TX; Currently Preferred Pump

Photo ID: 41

Date Photo Taken: 7/8/2019

Coordinates: N 32° 43' 01.83" W 97° 13' 32.14"
Direction of View: Northeast

Comments: Map ID: 53; East Side Office Supply; 2837 S. Cravens Rd., Fort Worth, TX

Photo ID: 42

Date Photo Taken: 7/8/2019

Coordinates: N 32° 40' 35.81" W 97° 11' 35.02"
Direction of View: South

Comments: Map ID: 55; Texaco 4119100; 4401 W. Green Oaks Blvd., Arlington, TX; Currently 7-Eleven 34099

Photo ID: 43

Date Photo Taken: 7/8/2019

Coordinates: N 32° 44' 01.60" W 97° 13' 38.19"
Direction of View: Southeast

Comments: Map ID: 56; Eastside Center; 6050 Tension Dr., Fort Worth, TX; Currently U-Box of Fort Worth

Photo ID: 44

Date Photo Taken: 7/8/2019

Coordinates: N 32° 43' 02.91" W 97° 13' 32.25"
Direction of View: Northeast

Comments: Map ID: 57; Bobcat of Fort Worth; 2727 E. Loop 820 S., Fort Worth, TX

Photo ID: 45

Date Photo Taken: 7/8/2019

Coordinates: N 32° 39' 47.16" W 97° 14' 33.57"
Direction of View: East

Comments: Map ID: 58; Renard Blackstock; 6704 Lindale Rd., Fort Worth, TX

Photo ID: 46

Date Photo Taken: 7/8/2019

Coordinates: N 32° 40' 27.26" W 97° 12' 01.29"
Direction of View: South

Comments: Map ID: 59; A & R Food Mart; 5960 W. Poly Webb Rd., Arlington, TX

Photo ID: 47

Date Photo Taken: 7/8/2019

Coordinates: N 32° 45' 15.12" W 97° 12' 56.04"
Direction of View: South

Comments: Map ID: 60; NCS 2380, 6620 Brentwood Stair Rd., Fort Worth, TX

Photo ID: 48

Date Photo Taken: 7/8/2019

Coordinates: N 32° 40' 24.59" W 97° 14' 30.55"
Direction of View: West

Comments: Map ID: 61; United Equipment Rentals Gulf 537; 5930 E. Loop 820 S., Fort Worth, TX

Photo ID: 49

Date Photo Taken: 7/8/2019

Coordinates: N 32° 41' 57.70" W 97° 15' 37.12"
Direction of View: West

Comments: Map ID: 62; N & N Foodstore; 4245 Wilbarger St., Fort Worth, TX

Photo ID: 50

Date Photo Taken: 7/8/2019

Coordinates: N 32° 40' 37.61" W 97° 10' 37.39"
Direction of View: North

Comments: Map ID: 63; Fuel Up Mart; 4331 Kelly Elliott Rd., Arlington, TX

Photo ID: 51

Date Photo Taken: 7/8/2019

Coordinates: N 32° 39' 53.78" W 97° 14' 25.92"
Direction of View: North

Comments: Map ID: 67; Royal Market; 1302 Mansfield Hwy., Fort Worth, TX; Currently Nancy's Liquor

Photo ID: 52

Date Photo Taken: 7/8/2019

Coordinates: N 32° 42' 05.20" W 97° 15' 46.05"
Direction of View: Northeast

Comments: Map ID: 68; Z One Grocery & Grill; 4225 Miller Ave., Fort Worth, TX

Photo ID: 53

Date Photo Taken: 7/8/2019

Coordinates: N 32° 40' 57.96" W 97° 14' 28.79"
Direction of View: Northwest

Comments: Map ID: 70; Central Freight Lines, Inc.; 5200 E. Loop 820 S., Fort Worth, TX

Photo ID: 54

Date Photo Taken: 7/8/2019

Coordinates: N 32° 45' 20.83" W 97° 13' 02.93"
Direction of View: North

Comments: Map ID: 75; Akranis Conoco; 6509 Brentwood Stair Rd., Fort Worth, TX; Currently RZ Food Mart

Photo ID: 55

Date Photo Taken: 7/8/2019

Coordinates: N 32° 40' 29.76" W 97° 10' 36.27"
Direction of View: East

Comments: Map ID: 76; Tiger Mart 77; 4401 Kelly Elliott Rd., Arlington, TX

Photo ID: 56

Date Photo Taken: 7/8/2019

Coordinates: N 32° 40' 36.24" W 97° 11' 37.77"
Direction of View: Southwest

Comments: Map ID: 79; Minyard on the Go 4072; 4420 W. Green Oaks Blvd., Arlington, TX; Currently Wendy's Restaurant

Photo ID: 57

Date Photo Taken: 7/8/2019

Coordinates: N 32° 39' 51.40" W 97° 14' 25.79"
Direction of View: Northwest

Comments: Map ID: 80; QuikTrip 874; 1225 W Kennedale Pkwy, Fort Worth, TX 76140

Photo ID: 58

Date Photo Taken: 7/8/2019

Coordinates: N 32° 43' 46.12" W 97° 13' 23.81"
Direction of View: Southwest

Comments: Map ID: 81; Bill Patterston Motors; 6200 E. Rosedale St., Fort Worth, TX

Photo ID: 59

Date Photo Taken: 7/8/2019

Coordinates: N 32° 40' 31.90" W 97° 11' 44.77"
Direction of View: North

Comments: Map ID: 82; No Name; N. of I-20 Between Tate Springs & Little Rd.; Site # 1383

Photo ID: 60

Date Photo Taken: 7/8/2019

Coordinates: N 32° 40' 24.94" W 97° 11' 37.67"
Direction of View: South

Comments: Map ID: 87; Former 7-Eleven 163123056; 5704 S.W. Green Oaks Blvd. Arlington, TX; Currently QuickMart

Photo ID: 61

Date Photo Taken: 7/8/2019

Coordinates: N 32° 38' 45.94" W 97° 11' 01.79"
Direction of View: West

Comments: Map ID: 94; Sublett Shell; 4810 W Sublett Rd. Arlington, TX 76017

Photo ID: 62

Date Photo Taken: 7/8/2019

Coordinates: N 32° 39' 46.81" W 97° 14' 24.85"
Direction of View: Southwest

Comments: Map ID: 95; 5412, 5414,5420 & 5424 High Ridge Rd., Kennedale, TX

Photo ID: 63

Date Photo Taken: 7/8/2019

Coordinates: N 32° 41' 45.33" W 97° 14' 53.70"
Direction of View: South

Comments: Map ID: 102; Commodity Recycling Solutions; 5043 Martin Luther King Fwy., Fort Worth, TX

Photo ID: 64

Date Photo Taken: 4/18/2019

Coordinates: N 32°40'0.17" W 97°12'30.62"
Direction of View: West

Comments: Map ID: 104; Wal-Mart Supercenter 3284; 4800 Highway 287, Arlington, TX

Photo ID: 65

Date Photo Taken: 4/18/2019

Coordinates: N 32° 39' 52.25" W 97° 14' 24.45"
Direction of View: Northeast

Comments: Map ID: 105; Construction Site; 1298 W. Kennedale Pkwy., Kennedale, TX; Currently a McDonald's

Photo ID: 66

Date Photo Taken: 7/8/2019

Coordinates: N 32° 40' 23.35" W 97° 11' 34.44"
Direction of View: Northeast

Comments: Map ID: 111; Chevron 60157013; 5711 S.W Green Oaks Blvd. Arlington, TX; Currently DEKRA Emissions & Safety

Photo ID: 67

Date Photo Taken: 7/8/2019

Coordinates: N 32° 40' 23.72" W 97° 10' 01.09"
Direction of View: Northwest

Comments: Map ID: 112; Quick Way 2; 4400 Park Springs Blvd., Arlington TX

Photo ID: 68

Date Photo Taken: 7/8/2019

Coordinates: N 32° 39' 36.41" W 97° 14' 54.91"
Direction of View: South

Comments: Map ID: 114; Horton Tree Service & The Organic Recycler of Texas; 5100 Forest Hill Circle Forest Hill, TX

Photo ID: 69

Date Photo Taken: 7/8/2019

Coordinates: N 32° 38' 48.46" W 97° 11' 15.65"
Direction of View: Northwest

Comments: Map ID: 116; Kroger Fuel Center 592; 5175 W. Sublett Rd., Arlington, TX

Photo ID: 70

Date Photo Taken: 7/8/2019

Coordinates: N 32° 39' 55.48" W 97° 12' 20.57"
Direction of View: Northeast

Comments: Map ID: 123; Three Point Cleaners; 5071 Little Rd., Ste 140 Arlington, TX; Currently Murphy Express

Photo ID: 71

Date Photo Taken: 7/8/2019

Coordinates: N 32° 43' 46.20"
W 97° 13' 22.29"
Direction of View: East

Comments: Map ID: 126; Diamond Shamrock 212; 6400 E. Rosedale St., Fort Worth, TX; Currently Romeo Liquor

Photo ID: 72

Date Photo Taken: 7/8/2019

Coordinates: N 32° 42' 47.73"
W 97° 16' 28.80"
Direction of View: East

Comments: Map ID: 134; Multicultural Western Heritage Museum; 3520 E. Berry St., Fort Worth, TX

Photo ID: 73

Date Photo Taken: 7/8/2019

Coordinates: N 32° 38' 53.02" W 97° 10' 55.37"
Direction of View: Northwest

Comments: Map ID: 136; 4621 W. Sublett Rd., Arlington, TX; Currently Primrose School of Southwest Arlington

Photo ID: 74

Date Photo Taken: 7/8/2019

Coordinates: N 32° 43' 04.74" W 97° 13' 44.28"
Direction of View: Northwest

Comments: Map ID: 139; Solvents Solutions Manufacture; 5901 Fitzhugh Ave., Fort Worth, TX; Currently Anderson Laboratories

Photo ID: 75

Date Photo Taken: 7/8/2019

Coordinates: N 32° 44' 01.45" W 97° 13' 18.73"
Direction of View: Northwest

Comments: Map ID: 141; Worth Oil 9721; 6217 E. Lancaster Ave., Fort Worth, TX; Currently Vacant

Photo ID: 76

Date Photo Taken: 7/8/2019

Coordinates: N 32° 44' 10.51" W 97° 13' 43.24"
Direction of View: Northeast

Comments: Map ID: 147; Eastside Ministries; 5929 E. Lancaster Ave., Fort Worth, TX

Photo ID: 77

Date Photo Taken: 7/8/2019

Coordinates: N 32° 41' 20.54" W 97° 14' 16.36"
Direction of View: South

Comments: Map ID: 152; Photopros; 1000 Feet E of Loop 820 E. on S side of Martin St.; Currently Lake Arlington Ranch MHP

Photo ID: 78

Date Photo Taken: 7/8/2019

Coordinates: N 32° 43' 58.89" W 97° 13' 18.43"
Direction of View: North

Comments: Map ID: 155; RaceTrac; 6300 E. Lancaster Ave. Fort Worth, TX

Photo ID: 79

Date Photo Taken: 7/8/2019

Coordinates: N 32° 44' 00.02" W 97° 13' 15.39"
Direction of View: West

Comments: Map ID: 171; Eastside Wrecker; 6401 E. Lancaster Ave., Fort Worth, TX; Currently Appliance Plus

Photo ID: 80

Date Photo Taken: 7/8/2019

Coordinates: N 32° 39' 43.40" W 97° 14' 16.17"
Direction of View: West

Comments: Map ID: 189; Abar; 1001 W Kennedale Pkwy, Fort Worth, TX 76140; Currently Apache Iron Metal & Auto Salvage

Photo ID: 81

Date Photo Taken: 7/8/2019

Coordinates: N 32° 40' 53.11" W 97° 10' 03.43"
Direction of View: South

Comments: Map ID: 190; Pleasant Ridge Land; 3801 W. Pleasant Ridge Rd. Arlington, TX

Photo ID: 82

Date Photo Taken: 7/8/2019

Coordinates: N 32° 43' 57.28" W 97° 13' 04.62”
Direction of View: East

Comments: Map ID: 194; Former Kell Cleaners; 6609 Lancaster Ave., Fort Worth, TX

GIS Identify Results - Pipeline Attributes

COUNTY_FIPS	439
OPERATOR	FLINT HILLS RESOURCES, LC
COMMODITY DESCRIPTION	REFINED LIQUID PRODUCT, TRANSMISSION
SYSTEM NAME	TEXAS PIPELINE
SUBSYSTEM NAME	WACO REMOTE TRAP TO FT. WORTH, 14IN.
DIAMETER	14
P5 NUMBER	273881
T4PERMIT	04956
T4PERMIT MILES	32.85
STATUS	In Service
INTERSTATE	No
CONTACT PHONE NUMBER	(409) 273-9482

GIS Identify Results - Pipeline Attributes

COUNTY_FIPS	439
OPERATOR	DFW MIDSTREAM SERVICES LLC
COMMODITY DESCRIPTION	NATURAL GAS, GATHERING
SYSTEM NAME	LENOX 16" LATERAL
DIAMETER	16
P5 NUMBER	216729
T4PERMIT	07750
T4PERMIT MILES	1.01
STATUS	In Service
INTERSTATE	No
CONTACT PHONE NUMBER	(832) 608-6145

GIS Identify Results - Pipeline Attributes

COUNTY_FIPS	439
OPERATOR	ATMOS PIPELINE - TEXAS
COMMODITY DESCRIPTION	NATURAL GAS, TRANSMISSION
SYSTEM NAME	O49
SUBSYSTEM NAME	O49
DIAMETER	20
P5 NUMBER	036589
T4PERMIT	00578
T4PERMIT MILES	12.06
STATUS	In Service
INTERSTATE	No
CONTACT PHONE NUMBER	(214) 206-2809

GIS Identify Results - Pipeline Attributes

COUNTY_FIPS	439
OPERATOR	ENERGY TRANSFER COMPANY
COMMODITY DESCRIPTION	NATURAL GAS, TRANSMISSION
SYSTEM NAME	9004 LINE O HANDLEY S.E. STA.-EAGLE MNT.
DIAMETER	20
P5 NUMBER	252017
T4PERMIT	05781
T4PERMIT MILES	23.76
STATUS	In Service
INTERSTATE	No
CONTACT PHONE NUMBER	(713) 989-7232

GIS Identify Results - Pipeline Attributes

COUNTY_FIPS	439
OPERATOR	COWTOWN PIPELINE PARTNERS L.P.
COMMODITY DESCRIPTION	NATURAL GAS, GATHERING
SYSTEM NAME	LAKE ARLINGTON
DIAMETER	12.75
P5 NUMBER	183246
T4PERMIT	07854
T4PERMIT MILES	0.61
STATUS	In Service
INTERSTATE	No
CONTACT PHONE NUMBER	(713) 380-3215

GIS Identify Results - Pipeline Attributes

COUNTY_FIPS	439
OPERATOR	WILLIAMS MLP OPERATING LLC
COMMODITY DESCRIPTION	NATURAL GAS, GATHERING
SYSTEM NAME	BARNETT NORTH SYSTEM
SUBSYSTEM NAME	COWBOYS TO S&B
DIAMETER	10.75
P5 NUMBER	925429
T4PERMIT	06987
T4PERMIT MILES	1.51
STATUS	In Service
INTERSTATE	No
CONTACT PHONE NUMBER	(918) 573-6724

GIS Identify Results - Pipeline Attributes

COUNTY_FIPS	439
OPERATOR	DFW MIDSTREAM SERVICES LLC
COMMODITY DESCRIPTION	NATURAL GAS, GATHERING
SYSTEM NAME	SWAPO LATERAL
DIAMETER	10.75
P5 NUMBER	216729
T4PERMIT	07750
T4PERMIT MILES	0.52
STATUS	In Service
INTERSTATE	No
CONTACT PHONE NUMBER	(832) 608-6145

Central Registry

The Customer Name displayed may be different than the Customer Name associated to the Additional IDs related to the customer. This name may be different due to ownership changes, legal name changes, or other administrative changes.

Detail of: **Petroleum Storage Tank Registration 63883**

For: **PARADISE QUICK STOP 1 (RN102655263)**
5401 SUN VALLEY DR, FORT WORTH

Registration Status: **ACTIVE**

Held by: **ALS QUICK STOP INC (CN601571987)** View 'Issued To' History
OWNER OPERATOR Since 11/13/1992 View Compliance History

Now Known As: **Al's Quick Stop, Inc.**

Mailing Address: 520 E NORTHWEST HWY STE 100 ACCNT RECV NUM 47895 GRAPEVINE, TX 76051 -6298

Investigations

Investigation Date	Investigation Type
02/04/2014	Compliance Investigation
03/22/2017	Compliance Investigation

© 2002 - 2019 Texas Commission on Environmental Quality

Central Registry

The Customer Name displayed may be different than the Customer Name associated to the Additional IDs related to the customer. This name may be different due to ownership changes, legal name changes, or other administrative changes.

Detail of: **Petroleum Storage Tank Registration 63883** View Registration
View Certificate of Delivery

For: **PARADISE QUICK STOP 1 (RN102655263)**
5401 SUN VALLEY DR, FORT WORTH

Registration Status: **ACTIVE**

Held by: **ALS QUICK STOP INC (CN601571987)** View 'Issued To' History
OWNER OPERATOR Since 11/13/1992 View Compliance History

Now Known As: **Al's Quick Stop, Inc.**

Mailing Address: 520 E NORTHWEST HWY STE 100 ACCNT RECV NUM 47895 GRAPEVINE, TX 76051 -6298

View Earlier Holders

Related Information:

Complaints
Investigations
Registration Information

There is no information related to this Registration in the following categories:

Commissioners' Actions
Correspondence Tracking
Effective Enforcement Orders
Criminal Convictions
Proposed Enforcement Orders
Discharges
Emergency Response Events
Emission Events
Fish Kills
Other Incidents
Periodic Reports

© 2002 - 2019 Texas Commission on Environmental Quality

Central Registry

The Customer Name displayed may be different than the Customer Name associated to the Additional IDs related to the customer. This name may be different due to ownership changes, legal name changes, or other administrative changes.

Detail of: **Petroleum Storage Tank Registration 63883**
For: **PARADISE QUICK STOP 1 (RN102655263)**
5401 SUN VALLEY DR, FORT WORTH
Registration Status: **ACTIVE**
Held by: **ALS QUICK STOP INC (CN601571987)** View 'Issued To' History
OWNER OPERATOR Since 11/13/1992 View Compliance History
Now Known As: **Al's Quick Stop, Inc.**
Mailing Address: 520 E NORTHWEST HWY STE 100 ACCNT RECV NUM 47895 GRAPEVINE, TX 76051 -6298

Financial Assurance

1,000,000 Insurance Or Risk Retention, expires 10/21/2019
NAUTILUS INS CO, Agent

Self-Certification Status by Compartment

Current: 1**A** 2**A** 3**A** 4**A** (through last day of 05/2020)

View Complete Self-Certification History

Registered Tanks and Their Associated Systems

Table 1. Underground Storage Tank Summary

Tank	Capacity (Gallon)	Date Installed	Status	Substance Stored	Related Information
1	6000	06/01/1984	In Use	A:Gasoline	Tank Details Compartment Piping Vapor Recovery
2	5000	06/01/1984	In Use	A:Gasoline	Tank Details Compartment Piping Vapor Recovery
3	5000	06/01/1984	In Use	A:Diesel	Tank Details Compartment Piping Vapor Recovery
4	12000	04/20/2005	In Use	A:Gasoline	Tank Details

Table 2. Tank Details

Tank	Design & Materials	Corrosion Protection	Release Detection	Spill Containment and Overfill Prevention	Installation Contractor	Installer	Test Result	Related Inform
1	1:Double Wall (FRP)	FRP (Noncorrodible)	A: 4: Auto Tank Gauge & Inv Cntrl	A: 1: Tight Fill Fitting 2: Fac Built Spill Cont/Bckt/Sump 3: Flow Restrictor Valve			Tank Tested	Tank Summary Compartment Piping Vapor Recovery
2	1:Single Wall (Coated Steel Ext Poly Clad)	Coated Steel (Ext Poly Lam)	A: 4: Auto Tank Gauge & Inv Cntrl	A: 1: Tight Fill Fitting 2: Fac Built Spill Cont/Bckt/Sump 3: Flow Restrictor Valve			Tank Tested	Tank Summary Compartment Piping Vapor Recovery

Table 3. Compartment Details

Tank	Compartment	Capacity (gallons)	Principal Substance	Other Substance	Release Detection	Spill Containment and Overfill Prevention	Related Information
1	A	6000	Gasoline		1 : Auto Tank Gauge & Inv Cntrl	1 : Tight Fill Fitting 2 : Fac Built Spill Cont/Bckt/Sump 3 : Flow Restrictor Valve	Tank Summary Tank Details Piping Vapor Recovery
2	A	5000	Gasoline		1 : Auto Tank Gauge & Inv Cntrl	1 : Tight Fill Fitting 2 : Fac Built Spill Cont/Bckt/Sump 3 : Flow Restrictor Valve	Tank Summary Tank Details Piping Vapor Recovery
3	A	5000	Diesel		1 : Auto Tank	1 : Tight Fill Fitting	Tank Summary

Table 4. Piping Systems

Tank	Type of Piping	Piping Material	Design and External Containment	Connectors and valves	Corrosion Protection	Release Detection	Related Infor
1	Pressurized	Nonmetal Flex Piping	Double Wall	1: Shear Impact Valves 2: Flex Connectors	1: Nonmetallic Flex Piping	A:Ann Pipe Tightness/Electr Mon A:Auto Line Leak Detector	Tank Summar Tank Details Compartment Vapor Recove
2	Pressurized	Nonmetal Flex Piping	Double Wall	1: Shear Impact Valves 2: Flex Connectors	1: Nonmetallic Flex Piping	A:Ann Pipe Tightness/Electr Mon A:Auto Line Leak Detector	Tank Summar Tank Details Compartment Vapor Recove

Table 5. Vapor Recovery Systems

Tank	Type of Stage 1	Date Installed	Type of Stage 2	Date Installed	Related Information
1	Two Point System	04/20/2005	Assist System	04/20/2005	Tank Summary Tank Details Compartment Piping
2	Two Point System	04/20/2005	Assist System	04/20/2005	Tank Summary Tank Details Compartment Piping
3	Coaxial System	01/01/1987			Tank Summary Tank Details Compartment Piping
4	Not Reported		Assist System	03/15/2005	Tank Summary

Site Help | Disclaimer | Web Policies | Accessibility | Our Compact with Texans | TCEQ Homeland Security | Contact Us | Central Registry | Search Hints | Report Data Errors
Statewide Links: Texas.gov | Texas Homeland Security | TRAIL Statewide Archive | Texas Veterans Portal

© 2002 - 2019 Texas Commission on Environmental Quality

Central Registry

The Customer Name displayed may be different than the Customer Name associated to the Additional IDs related to the customer. This name may be different due to ownership changes, legal name changes, or other administrative changes.

Detail of: **Petroleum Storage Tank Registration 50164**
For: **QUICK WAY 2 (RN101536449)**
4400 PARK SPRINGS BLVD, ARLINGTON
Registration Status: **INACTIVE**

Held by: **KONDA HOLDINGS LLC (CN602523995)** View 'Issued To' History
OWNER Since 01/04/2004 View Compliance History
Now Known As: **Konda Holdings, L.L.C.**
Mailing Address: 4700 MEANDERING WAY COLLEYVILLE, TX 76034 -4596

Held by: **KONDA ONE LLC (CN603615907)** View 'Issued To' History
OPERATOR Since 01/01/2004 View Compliance History
Now Known As: **Konda One, L.L.C.**
Mailing Address: 4700 MEANDERING WAY COLLEYVILLE, TX 76034 -4596

View Earlier Holders

Related Information:

Commissioners' Actions
Investigations
Registration Information

There is no information related to this Registration in the following categories:

Correspondence Tracking
Effective Enforcement Orders

Criminal Convictions
Proposed Enforcement Orders
Complaints
Discharges
Emergency Response Events
Emission Events
Fish Kills
Other Incidents
Periodic Reports

Site Help | Disclaimer | Web Policies | Accessibility | Our Compact with Texans | TCEQ Homeland Security | Contact Us | Central Registry | Search Hints | Report Data Errors
Statewide Links: Texas.gov | Texas Homeland Security | TRAIL Statewide Archive | Texas Veterans Portal

© 2002 - 2019 Texas Commission on Environmental Quality

Central Registry

The Customer Name displayed may be different than the Customer Name associated to the Additional IDs related to the customer. This name may be different due to ownership changes, legal name changes, or other administrative changes.

Detail of: **Petroleum Storage Tank Registration 35860**

For: **WORLD STAR (RN102226750)**

4244 WILBARGER ST, FORT WORTH

Registration Status: **ACTIVE**

Held by: **AYSAR GROUP, INC. (CN605665892)** View 'Issued To' History

OWNER OPERATOR Since 05/01/2019

Mailing Address: 4244 WILBARGER ST FORT WORTH, TX 76119 -4042

Commissioners' Actions

Item Number	Item Type	Document Type	Status	TCEQ Docket Number	SOAH Docket Number
104073	ENFORCEMENT	ORDER	CLOSED	2016-1518-PST-E	N/A
72218	ENFORCEMENT	ORDER	CLOSED	2010-0475-PST-E	N/A
64468	ENFORCEMENT	ORDER	CLOSED	2008-1249-PST-E	N/A
62795	ENFORCEMENT	ORDER	CLOSED	2008-0527-PST-E	582-09-1566
46906	ENFORCEMENT	ORDER	CLOSED	2005-0377-PST-E	N/A

© 2002 - 2019 Texas Commission on Environmental Quality

Central Registry

The Customer Name displayed may be different than the Customer Name associated to the Additional IDs related to the customer. This name may be different due to ownership changes, legal name changes, or other administrative changes.

Detail of: **Petroleum Storage Tank Registration 35860**

For: **WORLD STAR (RN102226750)**

4244 WILBARGER ST, FORT WORTH

Registration Status: **ACTIVE**

Held by: **AYSAR GROUP, INC. (CN605665892)** View 'Issued To' History

OWNER OPERATOR Since 05/01/2019

Mailing Address: 4244 WILBARGER ST FORT WORTH, TX 76119 -4042

Petroleum Storage Tank Complaints at JOHNS QUIK STOP

Tracking Number	Complaint Received	Status	Status Date
159850	09/28/2011	CLOSED	10/07/2011
52902	01/27/2005	CLOSED	03/16/2005

© 2002 - 2019 Texas Commission on Environmental Quality

Central Registry

The Customer Name displayed may be different than the Customer Name associated to the Additional IDs related to the customer. This name may be different due to ownership changes, legal name changes, or other administrative changes.

Detail of: **Petroleum Storage Tank Registration 35860**

For: **WORLD STAR (RN102226750)**
4244 WILBARGER ST, FORT WORTH

Registration Status: **ACTIVE**

Held by: **AYSAR GROUP, INC. (CN605665892)** View 'Issued To' History
OWNER OPERATOR Since 05/01/2019

Mailing Address: 4244 WILBARGER ST FORT WORTH, TX 76119 -4042

Effective Enforcement Orders Current TCEQ Rules

Type	Effective Date	Docket Number	Citation/Requirement Provision	Violation Allegation	Classification
ADMINISTRATIVE ORDER	08/29/2017	2016-1518-PST-E	2D TWC Chapter 26, SubChapter A 26.3475(c)(2) ; 30 TAC Chapter 334, SubChapter C 334.51(b)(2) (Not applicable to CH)	Failed to equip the UST system with a spill containment device that will prevent the release of regulated substances to the environment	MODERATE
ADMINISTRATIVE ORDER	08/29/2017	2016-1518-PST-E	2D TWC Chapter 26, SubChapter A 26.3475(a) ; 30 TAC Chapter 334, SubChapter C 334.50(b)(2) (Not applicable to CH)	Failed to provide release detection for the pressurized piping associated with the UST system. Specifically, the Respondent did	MAJOR

				not conduct the annual piping tightness and line leak detector tests.	
ADMINISTRATIVE ORDER	08/29/2017	2016-1518-PST-E	2D TWC Chapter 26, SubChapter A 26.3475(c)(1) ; 30 TAC Chapter 334, SubChapter C 334.50(b)(1)(A) (Not applicable to CH)	Failed to monitor the USTs for releases at a frequency of at least once every month (not to exceed 35 days between each monitoring)	MAJOR
ADMINISTRATIVE ORDER	08/29/2017	2016-1518-PST-E	30 TAC Chapter 115, SubChapter C 115.242(d)(3)(C)(iii) ; 5C THSC Chapter 382 382.085(b) (Not applicable to CH)	Failed to maintain the Stage II vapor recovery system in proper operating condition and free of defects that would impair the effectiveness of the system. Specifically, the nozzle boot attached to Dispenser Number 3 had a slit of more than one inch in length.	MODERATE
ADMINISTRATIVE ORDER	08/29/2017	2016-1518-PST-E	30 TAC Chapter 115, SubChapter C 115.242(d)(9) ; 5C THSC Chapter 382 382.085(b) (Not applicable to CH)	Failed to post operating instructions conspicuously on the front of each gasoline dispensing pump equipped with a Stage II vapor recovery system	MINOR

Site Help | Disclaimer | Web Policies | Accessibility | Our Compact with Texans | TCEQ Homeland Security | Contact Us | Central Registry | Search Hints | Report Data Errors
Statewide Links: Texas.gov | Texas Homeland Security | TRAIL Statewide Archive | Texas Veterans Portal

© 2002 - 2019 Texas Commission on Environmental Quality

Central Registry

The Customer Name displayed may be different than the Customer Name associated to the Additional IDs related to the customer. This name may be different due to ownership changes, legal name changes, or other administrative changes.

Detail of: **Petroleum Storage Tank Registration 35860**

For: **WORLD STAR (RN102226750)**

4244 WILBARGER ST, FORT WORTH

Registration Status: **ACTIVE**

Held by: **AYSAR GROUP, INC. (CN605665892)** View 'Issued To' History

OWNER OPERATOR Since 05/01/2019

Mailing Address: 4244 WILBARGER ST FORT WORTH, TX 76119 -4042

Investigations

Investigation Date	Investigation Type
11/09/2016	Compliance Investigation

© 2002 - 2019 Texas Commission on Environmental Quality

Central Registry

The Customer Name displayed may be different than the Customer Name associated to the Additional IDs related to the customer. This name may be different due to ownership changes, legal name changes, or other administrative changes.

Detail of: **Petroleum Storage Tank Registration 35860** View Registration
View Certificate of Delivery

For: **WORLD STAR (RN102226750)**
4244 WILBARGER ST, FORT WORTH

Registration Status: **ACTIVE**

Held by: **AYSAR GROUP, INC. (CN605665892)** View 'Issued To' History
OWNER OPERATOR Since 05/01/2019

Mailing Address: 4244 WILBARGER ST FORT WORTH, TX 76119 -4042

View Earlier Holders

Related Information:

Commissioners' Actions
Effective Enforcement Orders
Complaints
Investigations
Registration Information

There is no information related to this Registration in the following categories:

Correspondence Tracking
Criminal Convictions
Proposed Enforcement Orders
Discharges

Emergency Response Events

Emission Events

Fish Kills

Other Incidents

Periodic Reports

Site Help | Disclaimer | Web Policies | Accessibility | Our Compact with Texans | TCEQ Homeland Security | Contact Us | Central Registry | Search Hints | Report Data Errors
Statewide Links: Texas.gov | Texas Homeland Security | TRAIL Statewide Archive | Texas Veterans Portal

© 2002 - 2019 Texas Commission on Environmental Quality

Central Registry

The Customer Name displayed may be different than the Customer Name associated to the Additional IDs related to the customer. This name may be different due to ownership changes, legal name changes, or other administrative changes.

Detail of: **Petroleum Storage Tank Registration 35860**
For: **WORLD STAR (RN102226750)**
4244 WILBARGER ST, FORT WORTH
Registration Status: **ACTIVE**
Held by: **AYSAR GROUP, INC. (CN605665892)** View 'Issued To' History
OWNER OPERATOR Since 05/01/2019
Mailing Address: 4244 WILBARGER ST FORT WORTH, TX 76119 -4042

Financial Assurance

1,000,000 Insurance Or Risk Retention, expires 05/07/2020
MID-CONTINENT INS CO, Agent

Self-Certification Status by Compartment

Current: 1**A** 2**A** 2**B** (through last day of 10/2019)

View Complete Self-Certification History

Registered Tanks and Their Associated Systems

Table 1. Underground Storage Tank Summary

				B:Gasoline	Compartment Piping Vapor Recovery
1A	5000	01/01/1976	Removed from Ground (05/15/1999)	A:Gasoline	Tank Details Compartment

Tank	Capacity (Gallon)	Date Installed	Status	Substance Stored	Related Information
					Compartment Piping Vapor Recovery
2A	8000	01/01/1976	Removed from Ground (05/15/1999)	A:Gasoline	Tank Details Compartment Piping Vapor Recovery
3	10000	01/01/1979	Removed from Ground (05/15/1999)	A:Gasoline	Tank Details Compartment Piping Vapor Recovery
3A	8000	05/15/1999	Removed from Ground (05/15/1999)	A:Diesel	Tank Details Compartment Piping Vapor Recovery

Table 2. Tank Details

Tank	Design & Materials	Corrosion Protection	Release Detection	Spill Containment and Overfill Prevention	Installation Contractor	Installer	Test Result	Related Informatic
1	1:Double Wall (FRP)	Composite (Steel/FRP)	A: 4: Auto Tank Gauge & Inv Cntrl	A: 1: Fac Built Spill Cont/Bckt/Sump	PETROSERV, INC. (CRP000622)	MICHAEL GARRISON	Tank Tested	Tank Summary Compartment Piping Vapor Recovery
1A	(Steel)							Tank Summary Compartment Piping Vapor Recovery
2	1:Double Wall (FRP)	Composite (Steel/FRP)	A: 4: Auto Tank Gauge & Inv Cntrl B: 4: Auto	A: 1: Fac Built Spill Cont/Bckt/Sump B: 1: Fac Built Spill Cont/Bckt/Sump	PETROSERV, INC. (CRP000622)	MICHAEL GARRISON	Tank Tested	Tank Summary Compartment Piping Vapor Recovery

Table 3. Compartment Details

Tank	Compartment	Capacity (gallons)	Principal Substance	Other Substance	Release Detection	Spill Containment and Overfill Prevention	Related Informatior
1	A	8000	Diesel		1 : Auto Tank Gauge & Inv Cntrl	1 : Fac Built Spill Cont/Bckt/Sump	Tank Summary Tank Details Piping Vapor Recovery
1A	A	5000	Gasoline				Tank Summary Tank Details Piping Vapor Recovery
2	A	8000	Gasoline		1 : Auto Tank Gauge & Inv Cntrl	1 : Fac Built Spill Cont/Bckt/Sump	Tank Summary Tank Details Piping Vapor Recovery
2	B	4000	Gasoline		1 : Auto Tank Gauge & Inv Cntrl	1 : Fac Built Spill Cont/Bckt/Sump	Tank Summary Tank Details Piping

Table 4. Piping Systems

Tank	Type of Piping	Piping Material	Design and External Containment	Connectors and valves	Corrosion Protection	Release Detection	Related Infor
1	Pressurized		Double Wall			A:Ann Pipe Tightness/Electr Mon A:Triennial Tightness Test A:Auto Line Leak Detector	Tank Summar Tank Details Compartment Vapor Recove
1A		Steel					Tank Summar Tank Details Compartment Vapor Recove

Table 5. Vapor Recovery Systems

Tank	Type of Stage 1	Date Installed	Type of Stage 2	Date Installed	Related Information
1		05/15/1999			Tank Summary Tank Details Compartment Piping
1A	Not Reported				Tank Summary Tank Details Compartment Piping
2		05/15/1999			Tank Summary Tank Details Compartment Piping
2A	Not Reported				Tank Summary Tank Details Compartment Piping
3	Not Reported				Tank Summary

Site Help | Disclaimer | Web Policies | Accessibility | Our Compact with Texans | TCEQ Homeland Security | Contact Us | Central Registry | Search Hints | Report Data Errors
Statewide Links: Texas.gov | Texas Homeland Security | TRAIL Statewide Archive | Texas Veterans Portal

© 2002 - 2019 Texas Commission on Environmental Quality

Central Registry

The Customer Name displayed may be different than the Customer Name associated to the Additional IDs related to the customer. This name may be different due to ownership changes, legal name changes, or other administrative changes.

Detail of: **Petroleum Storage Tank Registration 85001**

For: **QUIKTRIP 874 (RN106549009)**

1225 W KENNEDALE PKWY, FORT WORTH

Registration Status: **ACTIVE**

Held by: **QUIKTRIP CORPORATION (CN600241673)** View 'Issued To' History

OWNER OPERATOR Since 07/18/2012 View Compliance History

Mailing Address: 4705 S 129TH EAST AVE TULSA, OK 74134 -7005

Investigations

Investigation Date	Investigation Type
08/08/2014	Compliance Investigation
11/14/2016	Compliance Investigation

© 2002 - 2019 Texas Commission on Environmental Quality

Central Registry

The Customer Name displayed may be different than the Customer Name associated to the Additional IDs related to the customer. This name may be different due to ownership changes, legal name changes, or other administrative changes.

Detail of: **Petroleum Storage Tank Registration 85001** View Registration
View Certificate of Delivery

For: **QUIKTRIP 874 (RN106549009)**
1225 W KENNEDALE PKWY, FORT WORTH

Registration Status: **ACTIVE**

Held by: **QUIKTRIP CORPORATION (CN600241673)** View 'Issued To' History
OWNER OPERATOR Since 07/18/2012 View Compliance History

Mailing Address: 4705 S 129TH EAST AVE TULSA, OK 74134 -7005

Related Information:

Investigations
Registration Information

There is no information related to this Registration in the following categories:

Commissioners' Actions
Correspondence Tracking
Effective Enforcement Orders
Criminal Convictions
Proposed Enforcement Orders
Complaints
Discharges
Emergency Response Events

Emission Events

Fish Kills

Other Incidents

Periodic Reports

Site Help | Disclaimer | Web Policies | Accessibility | Our Compact with Texans | TCEQ Homeland Security | Contact Us | Central Registry | Search Hints | Report Data Errors
Statewide Links: Texas.gov | Texas Homeland Security | TRAIL Statewide Archive | Texas Veterans Portal

© 2002 - 2019 Texas Commission on Environmental Quality

Central Registry

The Customer Name displayed may be different than the Customer Name associated to the Additional IDs related to the customer. This name may be different due to ownership changes, legal name changes, or other administrative changes.

Detail of: **Petroleum Storage Tank Registration 85001**
For: **QUIKTRIP 874 (RN106549009)**
1225 W KENNEDALE PKWY, FORT WORTH
Registration Status: **ACTIVE**
Held by: **QUIKTRIP CORPORATION (CN600241673)** View 'Issued To' History
OWNER OPERATOR Since 07/18/2012 View Compliance History
Mailing Address: 4705 S 129TH EAST AVE TULSA, OK 74134 -7005

Financial Assurance

2,000,000 Financial Test, expires 11/01/2019
SELF(FIN TEST OR LOCAL GOV FT), Agent

Self-Certification Status by Compartment

Current: 1**A** 2**A** 3**A** 4**A** (through last day of 04/2020)

View Complete Self-Certification History

Registered Tanks and Their Associated Systems

Table 1. Underground Storage Tank Summary

1	20000	07/18/2012	In Use	A:Gasoline	Tank Details Compartment

Tank	Capacity (Gallon)	Date Installed	Status	Substance Stored	Related Information
					Piping Vapor Recovery
2	20000	07/18/2012	In Use	A:Gasoline	Tank Details Compartment Piping Vapor Recovery
3	12000	07/18/2012	In Use	A:Gasoline	Tank Details Compartment Piping Vapor Recovery

Table 2. Tank Details

Tank	Design & Materials	Corrosion Protection	Release Detection	Spill Containment and Overfill Prevention	Installation Contractor	Installer	Test Result	Related Infor
1	1:Double Wall (FRP)	FRP (Noncorrodible)	A: 4: Auto Tank Gauge & Inv Cntrl A: 5: Interstitial Monitoring A: 8: SIR & Inv Cntrl	A: 1: Tight Fill Fitting 2: Fac Built Spill Cont/Bckt/Sump 3: Delivery Shutoff Valve	B&K SERVICE INC. (CRP000052)	MARK TENNISON	Tank Tested	Tank Summar Compartment Piping Vapor Recover
2	1:Double Wall (FRP)	FRP (Noncorrodible)	A: 4: Auto Tank	A: 1: Tight Fill Fitting	B&K SERVICE INC. (CRP000052)	MARK TENNISON	Tank Tested	Tank Summar Compartment

Table 3. Compartment Details

Tank	Compartment	Capacity (gallons)	Principal Substance	Other Substance	Release Detection	Spill Containment and Overfill Prevention	Related Informatior
1	A	20000	Gasoline		1 : Auto Tank Gauge & Inv Cntrl 2 : Interstitial Monitoring 3 : SIR & Inv Cntrl	1 : Tight Fill Fitting 2 : Fac Built Spill Cont/Bckt/Sump 3 : Delivery Shutoff Valve	Tank Summary Tank Details Piping Vapor Recovery

Tank	Compartment	Capacity (gallons)	Principal Substance	Other Substance	Release Detection	Spill Containment and Overfill Prevention	Related Informatior
2	A	20000	Gasoline		1 : Auto Tank Gauge & Inv Cntrl	1 : Tight Fill Fitting 2 : Fac Built Spill	Tank Summary Tank Details

Table 4. Piping Systems

Tank	Type of Piping	Piping Material	Design and External Containment	Connectors and valves	Corrosion Protection	Release Detection	Related Infor
1	Pressurized	FRP	Double Wall	1: Shear Impact Valves 2: Flex Connectors	1: FRP (Noncorrodible) 2: Isolated Open Area/2nd Contai	A:Interstitial Monitoring A:Monthly Piping Tightness A:Ann Pipe Tightness/Electr Mon A:Auto Line Leak Detector A:SIR & Inv Cntrl	Tank Summar Tank Details Compartment Vapor Recove
2	Pressurized	FRP	Double Wall	1: Shear Impact	1: FRP	A:Interstitial	Tank Summar

Table 5. Vapor Recovery Systems

Tank	Type of Stage 1	Date Installed	Type of Stage 2	Date Installed	Related Informatior
1	Two Point System	10/25/2012			Tank Summary Tank Details Compartment Piping
2	Two Point System	10/25/2012			Tank Summary Tank Details Compartment Piping
3	Two Point System	10/25/2012			Tank Summary Tank Details Compartment Piping

Site Help | Disclaimer | Web Policies | Accessibility | Our Compact with Texans | TCEQ Homeland Security | Contact Us | Central Registry | Search Hints | Report Data Errors
Statewide Links: Texas.gov | Texas Homeland Security | TRAIL Statewide Archive | Texas Veterans Portal

© 2002 - 2019 Texas Commission on Environmental Quality

Central Registry

The Customer Name displayed may be different than the Customer Name associated to the Additional IDs related to the customer. This name may be different due to ownership changes, legal name changes, or other administrative changes.

Detail of: **Petroleum Storage Tank Registration 84009**

For: **QUIKTRIP 856 (RN106081508)**
4930 LITTLE RD, ARLINGTON

Registration Status: **ACTIVE**

Held by: **QUIKTRIP CORPORATION (CN600241673)** View 'Issued To' History
OWNER OPERATOR Since 12/01/2010 View Compliance History

Mailing Address: 4705 S 129TH EAST AVE TULSA, OK 74134 -7005

Investigations

Investigation Date	Investigation Type
03/11/2014	Compliance Investigation
05/13/2014	Compliance Investigation
06/27/2014	Compliance Investigation
04/29/2016	Compliance Investigation
10/17/2018	Compliance Investigation

© 2002 - 2019 Texas Commission on Environmental Quality

Central Registry

The Customer Name displayed may be different than the Customer Name associated to the Additional IDs related to the customer. This name may be different due to ownership changes, legal name changes, or other administrative changes.

Detail of: **Petroleum Storage Tank Registration 84009** View Registration
View Certificate of Delivery

For: **QUIKTRIP 856 (RN106081508)**
4930 LITTLE RD, ARLINGTON

Registration Status: **ACTIVE**

Held by: **QUIKTRIP CORPORATION (CN600241673)** View 'Issued To' History
OWNER OPERATOR Since 12/01/2010 View Compliance History

Mailing Address: 4705 S 129TH EAST AVE TULSA, OK 74134 -7005

Related Information:

Investigations
Notice of Violations
Registration Information

There is no information related to this Registration in the following categories:

Commissioners' Actions
Correspondence Tracking
Effective Enforcement Orders
Criminal Convictions
Proposed Enforcement Orders
Complaints
Discharges
Emergency Response Events
Emission Events
Fish Kills
Other Incidents
Periodic Reports

© 2002 - 2019 Texas Commission on Environmental Quality

Central Registry

The Customer Name displayed may be different than the Customer Name associated to the Additional IDs related to the customer. This name may be different due to ownership changes, legal name changes, or other administrative changes.

Detail of: **Petroleum Storage Tank Registration 84009**
For: **QUIKTRIP 856 (RN106081508)**
4930 LITTLE RD, ARLINGTON
Registration Status: **ACTIVE**
Held by: **QUIKTRIP CORPORATION (CN600241673)** View 'Issued To' History
OWNER OPERATOR Since 12/01/2010 View Compliance History
Mailing Address: 4705 S 129TH EAST AVE TULSA, OK 74134 -7005

Notice of Violations Current TCEQ Rules

NOV Date	Status	Citation/Requirement Provision	Allegation	Classification	Self Reporting Indicator
04/11/2014	RESOLVED	30 TAC Chapter 115, SubChapter C 115.242(3)(E)	Failure to maintain the stage II vapor recovery system in proper operating condition, as specified by the manufacturer and/or any applicable California Air Resource Board (CARB) Executive Order(s), and free of defects that would impair the effectiveness of the system, including for booted nozzles in vacuum assist type systems, a flexible cone for which a total of at least one-fourth of the cone is damaged or missing.	MINOR	NO
04/11/2014	RESOLVED	30 TAC Chapter 115, SubChapter C 115.244(3)	Failure to conduct monthly	MINOR	NO

			inspections of the components listed in §115.242(3)(J) of this title.		

Site Help | Disclaimer | Web Policies | Accessibility | Our Compact with Texans | TCEQ Homeland Security | Contact Us | Central Registry | Search Hints | Report Data Errors
Statewide Links: Texas.gov | Texas Homeland Security | TRAIL Statewide Archive | Texas Veterans Portal

© 2002 - 2019 Texas Commission on Environmental Quality

Central Registry

The Customer Name displayed may be different than the Customer Name associated to the Additional IDs related to the customer. This name may be different due to ownership changes, legal name changes, or other administrative changes.

Detail of: **Petroleum Storage Tank Registration 45710**

For: **REEDER DISTRIBUTORS (RN100524743)**
5450 WILBARGER ST, FORT WORTH

Registration Status: **ACTIVE**

Held by: **REEDER DISTRIBUTORS INC (CN600244339)** View 'Issued To' History
OWNER OPERATOR Since 11/06/1987 View Compliance History

Now Known As: **Reeder Distributors, Inc.**

Mailing Address: PO BOX 8237 FORT WORTH, TX 76124 -0237

Petroleum Storage Tank Complaints at REEDER DISTRIBUTORS

Tracking Number	Complaint Received	Status	Status Date
78058	07/03/2006	CLOSED	07/17/2006

© 2002 - 2019 Texas Commission on Environmental Quality

Central Registry

The Customer Name displayed may be different than the Customer Name associated to the Additional IDs related to the customer. This name may be different due to ownership changes, legal name changes, or other administrative changes.

Detail of: **Petroleum Storage Tank Registration 45710**

For: **REEDER DISTRIBUTORS (RN100524743)**
5450 WILBARGER ST, FORT WORTH

Registration Status: **ACTIVE**

Held by: **REEDER DISTRIBUTORS INC (CN600244339)** View 'Issued To' History
OWNER OPERATOR Since 11/06/1987 View Compliance History

Now Known As: **Reeder Distributors, Inc.**

Mailing Address: PO BOX 8237 FORT WORTH, TX 76124 -0237

Investigations

Investigation Date	Investigation Type
02/05/2014	Compliance Investigation
01/20/2017	Compliance Investigation

© 2002 - 2019 Texas Commission on Environmental Quality

Central Registry

The Customer Name displayed may be different than the Customer Name associated to the Additional IDs related to the customer. This name may be different due to ownership changes, legal name changes, or other administrative changes.

Detail of: **Petroleum Storage Tank Registration 45710** View Registration
View Certificate of Delivery

For: **REEDER DISTRIBUTORS (RN100524743)**
5450 WILBARGER ST, FORT WORTH

Registration Status: **ACTIVE**

Held by: **REEDER DISTRIBUTORS INC (CN600244339)** View 'Issued To' History
OWNER OPERATOR Since 11/06/1987 View Compliance History

Now Known As: **Reeder Distributors, Inc.**

Mailing Address: PO BOX 8237 FORT WORTH, TX 76124 -0237

Related Information:

Complaints
Investigations
Registration Information

There is no information related to this Registration in the following categories:

Commissioners' Actions
Correspondence Tracking
Effective Enforcement Orders
Criminal Convictions
Proposed Enforcement Orders
Discharges
Emergency Response Events
Emission Events
Fish Kills
Other Incidents
Periodic Reports

© 2002 - 2019 Texas Commission on Environmental Quality

Central Registry

The Customer Name displayed may be different than the Customer Name associated to the Additional IDs related to the customer. This name may be different due to ownership changes, legal name changes, or other administrative changes.

Detail of: **Petroleum Storage Tank Registration 45710**
For: **REEDER DISTRIBUTORS (RN100524743)**
5450 WILBARGER ST, FORT WORTH
Registration Status: **ACTIVE**
Held by: **REEDER DISTRIBUTORS INC (CN600244339)** View 'Issued To' History
OWNER OPERATOR Since 11/06/1987 View Compliance History
Now Known As: **Reeder Distributors, Inc.**
Mailing Address: PO BOX 8237 FORT WORTH, TX 76124 -0237

Financial Assurance

1,000,000 Insurance Or Risk Retention, expires 05/20/2019
ACE AMERICAN INS CO, Agent

Self-Certification Status by Compartment

Current: 1**A** 2**A** (through last day of 08/2019)

Expired: 3**A** (last day of 08/2006)
View Complete Self-Certification History

Registered Tanks and Their Associated Systems

Table 1. Underground Storage Tank Summary **View Aboveground Storage Tanks**

Tank	Capacity (Gallon)	Date Installed	Status	Substance Stored	Related Information
1	8000	01/01/1986	In Use	A:Diesel	Tank Details Compartment Piping Vapor Recovery
2	8000	01/01/1986	In Use	A:Gasoline	Tank Details Compartment Piping Vapor Recovery
3	8000	04/01/1987	In Use	A:Kerosene	Tank Details Compartment Piping Vapor Recovery

Table 2. Tank Details

Tank	Design & Materials	Corrosion Protection	Release Detection	Spill Containment and Overfill Prevention	Installation Contractor	Installer	Test Result	Related Informatior
1	1:Single Wall (Composite Tank)	Composite (Steel/FRP)	A: 4: Auto Tank Gauge & Inv Cntrl	A: 1: Tight Fill Fitting 2: Fac Built Spill Cont/Bckt/Sump 3: Delivery Shutoff Valve				Tank Summary Compartment Piping Vapor Recovery
2	1:Single Wall (Composite Tank)	Composite (Steel/FRP)	A: 4: Auto Tank Gauge & Inv Cntrl	A: 1: Tight Fill Fitting 2: Fac Built Spill Cont/Bckt/Sump 3: Delivery Shutoff Valve				Tank Summary Compartment Piping Vapor Recovery

Table 3. Compartment Details

Tank	Compartment	Capacity (gallons)	Principal Substance	Other Substance	Release Detection	Spill Containment and Overfill Prevention	Related Information
1	A	8000	Diesel		1 : Auto Tank Gauge & Inv Cntrl	1 : Tight Fill Fitting 2 : Fac Built Spill Cont/Bckt/Sump 3 : Delivery Shutoff Valve	Tank Summary Tank Details Piping Vapor Recovery
2	A	8000	Gasoline		1 : Auto Tank Gauge & Inv Cntrl	1 : Tight Fill Fitting 2 : Fac Built Spill Cont/Bckt/Sump 3 : Delivery Shutoff Valve	Tank Summary Tank Details Piping Vapor Recovery

Table 4. Piping Systems

Tank	Type of Piping	Piping Material	Design and External Containment	Connectors and valves	Corrosion Protection	Release Detection	Related Infor
1	Pressurized		Single Wall		1: FRP (Noncorrodible)	A:Ann Pipe Tightness/Electr Mon A:Auto Line Leak Detector	Tank Summar Tank Details Compartment Vapor Recove
2	Pressurized		Single Wall		1: FRP (Noncorrodible)	A:Ann Pipe Tightness/Electr Mon A:Auto Line Leak Detector	Tank Summar Tank Details Compartment Vapor Recove

Table 5. Vapor Recovery Systems

Tank	Type of Stage 1	Date Installed	Type of Stage 2	Date Installed	Related Information
1	Two Point System	03/15/1987			Tank Summary Tank Details Compartment Piping
2	Two Point System	03/15/1987			Tank Summary Tank Details Compartment Piping
3	Two Point System	03/15/1987			Tank Summary Tank Details Compartment Piping

Site Help | Disclaimer | Web Policies | Accessibility | Our Compact with Texans | TCEQ Homeland Security | Contact Us | Central Registry | Search Hints | Report Data Errors
Statewide Links: Texas.gov | Texas Homeland Security | TRAIL Statewide Archive | Texas Veterans Portal

© 2002 - 2019 Texas Commission on Environmental Quality

Central Registry

The Customer Name displayed may be different than the Customer Name associated to the Additional IDs related to the customer. This name may be different due to ownership changes, legal name changes, or other administrative changes.

Detail of: **Petroleum Storage Tank Registration 63207**

For: **RENARD BLACKSTOCK (RN102779394)**
6704 LINDALE RD, FORT WORTH

Registration Status: **INACTIVE**

Held by: **BLACKSTOCK RENARD (CN601411838)** View 'Issued To' History
OWNER Since 06/30/1992

Now Known As: **Renard Blackstock**

Mailing Address: 711 N FIELDER RD ARLINGTON, TX 76012 -4636

Related Information:

Registration Information

There is no information related to this Registration in the following categories:

Commissioners' Actions
Correspondence Tracking
Effective Enforcement Orders
Criminal Convictions
Proposed Enforcement Orders
Complaints
Discharges
Emergency Response Events
Emission Events
Fish Kills
Other Incidents
Investigations
Periodic Reports

© 2002 - 2019 Texas Commission on Environmental Quality

Central Registry

The Customer Name displayed may be different than the Customer Name associated to the Additional IDs related to the customer. This name may be different due to ownership changes, legal name changes, or other administrative changes.

Detail of: **Petroleum Storage Tank Registration 63207**
For: **RENARD BLACKSTOCK (RN102779394)**
6704 LINDALE RD, FORT WORTH
Registration Status: **INACTIVE**
Held by: **BLACKSTOCK RENARD (CN601411838)** View 'Issued To' History
OWNER Since 06/30/1992
Now Known As: **Renard Blackstock**
Mailing Address: 711 N FIELDER RD ARLINGTON, TX 76012 -4636

Financial Assurance

None

Self-Certification Status by Compartment

None

Registered Tanks and Their Associated Systems

Table 1. Underground Storage Tank Summary

Tank	Capacity (Gallon)	Date Installed	Status	Substance Stored	Related Information
1	750	08/31/1987	Removed from Ground (10/26/2011)	A:Empty	Tank Details Compartment Piping Vapor Recovery

Table 2. Tank Details

Tank	Design & Materials	Corrosion Protection	Release Detection	Spill Containment and Overfill Prevention	Installation Contractor	Installer	Test Result	Related Information
1	1:Single Wall (Steel)							Tank Summary Compartment Piping Vapor Recovery

Table 3. Compartment Details

Tank	Compartment	Capacity (gallons)	Principal Substance	Other Substance	Release Detection	Spill Containment and Overfill Prevention	Related Informatior
1	A	750	Empty				Tank Summary Tank Details Piping

Table 4. Piping Systems

Tank	Type of Piping	Piping Material	Design and External Containment	Connectors and valves	Corrosion Protection	Release Detection	Related Infor
1							Tank Summar Tank Details Compartment

Table 5. Vapor Recovery Systems

Tank	Type of Stage 1	Date Installed	Type of Stage 2	Date Installed	Related Information
1	Not Reported				Tank Summary Tank Details Compartment Piping

Site Help | Disclaimer | Web Policies | Accessibility | Our Compact with Texans | TCEQ Homeland Security | Contact Us | Central Registry | Search Hints | Report Data Errors
Statewide Links: Texas.gov | Texas Homeland Security | TRAIL Statewide Archive | Texas Veterans Portal

© 2002 - 2019 Texas Commission on Environmental Quality

Central Registry

The Customer Name displayed may be different than the Customer Name associated to the Additional IDs related to the customer. This name may be different due to ownership changes, legal name changes, or other administrative changes.

Detail of: **Petroleum Storage Tank Registration 65856**

For: **SUBLETT SHELL (RN102449667)**
4810 W SUBLETT RD, ARLINGTON

Registration Status: **ACTIVE**

Held by: **WALEEDO INC (CN601264328)** View 'Issued To' History
OWNER Since 03/07/2001 View Compliance History

Now Known As: **Waleedo, Inc.**

Mailing Address: PO BOX 2599 WAXAHACHIE, TX 75168 -8599

Held by: **Yolla Petroleum, Inc. (CN605469113)** View 'Issued To' History
OPERATOR Since 01/01/2018 View Compliance History

Mailing Address: 2536 SIR TRISTRAM LN LEWISVILLE, TX 75056 -5706

Investigations

Investigation Date	Investigation Type
03/18/2014	Compliance Investigation
06/04/2015	Compliance Investigation
12/16/2015	Compliance Investigation
06/13/2018	Compliance Investigation

© 2002 - 2019 Texas Commission on Environmental Quality

Central Registry

The Customer Name displayed may be different than the Customer Name associated to the Additional IDs related to the customer. This name may be different due to ownership changes, legal name changes, or other administrative changes.

Detail of: **Petroleum Storage Tank Registration 65856** View Registration
View Certificate of Delivery

For: **SUBLETT SHELL (RN102449667)**
4810 W SUBLETT RD, ARLINGTON

Registration Status: **ACTIVE**

Held by: **WALEEDO INC (CN601264328)** View 'Issued To' History
OWNER Since 03/07/2001 View Compliance History

Now Known As: **Waleedo, Inc.**

Mailing Address: PO BOX 2599 WAXAHACHIE, TX 75168 -8599

Held by: **Yolla Petroleum, Inc. (CN605469113)** View 'Issued To' History
OPERATOR Since 01/01/2018 View Compliance History

Mailing Address: 2536 SIR TRISTRAM LN LEWISVILLE, TX 75056 -5706

View Earlier Holders

Related Information:

Investigations
Notice of Violations
Registration Information

There is no information related to this Registration in the following categories:

Commissioners' Actions
Correspondence Tracking
Effective Enforcement Orders
Criminal Convictions
Proposed Enforcement Orders
Complaints
Discharges
Emergency Response Events
Emission Events
Fish Kills
Other Incidents
Periodic Reports

© 2002 - 2019 Texas Commission on Environmental Quality

Central Registry

The Customer Name displayed may be different than the Customer Name associated to the Additional IDs related to the customer. This name may be different due to ownership changes, legal name changes, or other administrative changes.

Detail of: **Petroleum Storage Tank Registration 65856**
For: **SUBLETT SHELL (RN102449667)**
4810 W SUBLETT RD, ARLINGTON
Registration Status: **ACTIVE**

Held by: **WALEEDO INC (CN601264328)** View 'Issued To' History
OWNER Since 03/07/2001 View Compliance History
Now Known As: **Waleedo, Inc.**
Mailing Address: PO BOX 2599 WAXAHACHIE, TX 75168 -8599

Held by: **Yolla Petroleum, Inc. (CN605469113)** View 'Issued To' History
OPERATOR Since 01/01/2018 View Compliance History
Mailing Address: 2536 SIR TRISTRAM LN LEWISVILLE, TX 75056 -5706

Financial Assurance

1,000,000 Insurance Or Risk Retention, expires 08/25/2019
TANK OWNERS MEMBERS INS CO, Agent

Self-Certification Status by Compartment

Current: 1**A** 2**A** 2**B** 3**A** (through last day of 02/2020)

View Complete Self-Certification History

Registered Tanks and Their Associated Systems

Table 1. Underground Storage Tank Summary

Tank	Capacity (Gallon)	Date Installed	Status	Substance Stored	Related Information
1	12000	07/01/1994	In Use	A:Gasoline	Tank Details Compartment Piping Vapor Recovery
2	12000	07/01/1994	In Use	A:Gasoline, B:Diesel	Tank Details Compartment Piping Vapor Recovery
3	10000	05/10/2007	In Use	A:Gasoline	Tank Details Compartment Piping Vapor Recovery

Table 2. Tank Details

Tank	Design & Materials	Corrosion Protection	Release Detection	Spill Containment and Overfill Prevention	Installation Contractor	Installer	Test Result	Related Information
1	1:Double Wall (Composite Tank)	FRP (Noncorrodible)	A: 4: Auto Tank Gauge & Inv Cntrl A: 8: SIR & Inv Cntrl	A: 1: Tight Fill Fitting 2: Fac Built Spill Cont/Bckt/Sump 3: Flow Restrictor Valve				Tank Summary Compartment Piping Vapor Recovery

				Spill Containment				

Table 3. Compartment Details

Tank	Compartment	Capacity (gallons)	Principal Substance	Other Substance	Release Detection	Spill Containment and Overfill Prevention	Related Information
1	A	12000	Gasoline		1 : Auto Tank Gauge & Inv Cntrl 2 : SIR & Inv Cntrl	1 : Tight Fill Fitting 2 : Fac Built Spill Cont/Bckt/Sump 3 : Flow Restrictor Valve	Tank Summary Tank Details Piping Vapor Recovery
2	A	6000	Gasoline		1 : Auto Tank Gauge & Inv Cntrl 2 : SIR & Inv Cntrl	1 : Tight Fill Fitting 2 : Fac Built Spill Cont/Bckt/Sump 3 : Flow Restrictor Valve	Tank Summary Tank Details Piping Vapor Recovery

Table 4. Piping Systems

Tank	Type of Piping	Piping Material	Design and External Containment	Connectors and valves	Corrosion Protection	Release Detection	Related Infor
1	Pressurized	FRP	Single Wall		1: FRP (Noncorrodible)	A:Ann Pipe Tightness/Electr Mon A:Auto Line Leak Detector	Tank Summar Tank Details Compartment Vapor Recove
2	Pressurized	FRP	Single Wall		1: FRP (Noncorrodible)	A:Ann Pipe Tightness/Electr Mon B:Ann Pipe Tightness/Electr	Tank Summar Tank Details Compartment Vapor Recove

Table 5. Vapor Recovery Systems

Tank	Type of Stage 1	Date Installed	Type of Stage 2	Date Installed	Related Information
1	Not Reported		Assist System		Tank Summary Tank Details Compartment Piping
2	Not Reported				Tank Summary Tank Details Compartment Piping
3	Two Point System	05/12/2007	Balance System	05/12/2007	Tank Summary Tank Details Compartment Piping

Site Help | Disclaimer | Web Policies | Accessibility | Our Compact with Texans | TCEQ Homeland Security | Contact Us | Central Registry | Search Hints | Report Data Errors
Statewide Links: Texas.gov | Texas Homeland Security | TRAIL Statewide Archive | Texas Veterans Portal

© 2002 - 2019 Texas Commission on Environmental Quality

Central Registry

The Customer Name displayed may be different than the Customer Name associated to the Additional IDs related to the customer. This name may be different due to ownership changes, legal name changes, or other administrative changes.

Detail of: **Petroleum Storage Tank Registration 65856**
For: **SUBLETT SHELL (RN102449667)**
4810 W SUBLETT RD, ARLINGTON
Registration Status: **ACTIVE**

Held by: **WALEEDO INC (CN601264328)** View 'Issued To' History
OWNER Since 03/07/2001 View Compliance History
Now Known As: **Waleedo, Inc.**
Mailing Address: PO BOX 2599 WAXAHACHIE, TX 75168 -8599

Held by: **Yolla Petroleum, Inc. (CN605469113)** View 'Issued To' History
OPERATOR Since 01/01/2018 View Compliance History
Mailing Address: 2536 SIR TRISTRAM LN LEWISVILLE, TX 75056 -5706

Notice of Violations Current TCEQ Rules

NOV Date	Status	Citation/Requirement Provision	Allegation	Classification	Self Reporting Indicator
04/21/2014	RESOLVED	30 TAC Chapter 115, SubChapter C 115.242(3)	Failure to maintain the Stage II vapor recovery system in proper operating condition, as specified by the manufacturer and/or any applicable California Air Resource Board (CARB) Executive Order(s), and free of defects that would impair the effectiveness of the system.	MINOR	NO
04/21/2014	RESOLVED	30 TAC Chapter 115, SubChapter C 115.246(4)	Failure to maintain proof of attendance and completion of training as specified in 115.248 (state approved Stage II training course) and documentation of all Stage II training for facility	MINOR	NO

			representative and each employee (so long as employed).		

Site Help | Disclaimer | Web Policies | Accessibility | Our Compact with Texans | TCEQ Homeland Security | Contact Us | Central Registry | Search Hints | Report Data Errors
Statewide Links: Texas.gov | Texas Homeland Security | TRAIL Statewide Archive | Texas Veterans Portal

© 2002 - 2019 Texas Commission on Environmental Quality

Central Registry

The Customer Name displayed may be different than the Customer Name associated to the Additional IDs related to the customer. This name may be different due to ownership changes, legal name changes, or other administrative changes.

Detail of: **Leaking Petroleum Storage Tanks Remediation ID Number 114484**

For: **TEX O KAN TRANSPORTATION (RN101555449)**

3301 E LOOP 820 S, FORT WORTH

ID Number Status: **INACTIVE**

Responsible Parties: **TEX O KAN TRANSPORTATION (CN604464149)** View Compliance History

Mailing Address: Not on file

Correspondence Tracking

Tracking No.	Received/Sent	Direction	Type	Subject	Due Date	End Date	Document Date	Method
6143102	01/19/2000	INCOMING	REL DET			02/26/1999	02/04/1999	
6261401	02/26/1999	OUTGOING	FINAL			02/26/1999	02/26/1999	

© 2002 - 2019 Texas Commission on Environmental Quality

Central Registry

The Customer Name displayed may be different than the Customer Name associated to the Additional IDs related to the customer. This name may be different due to ownership changes, legal name changes, or other administrative changes.

Detail of: **Petroleum Storage Tank Registration 62153**

For: **TEXACO FOOD MART (RN100701119)**

5317 MANSFIELD HWY STE 101, FOREST HILL

Registration Status: **ACTIVE**

Held by: **TEXACO TEXAS ONE INVESTMENTS INC (CN604552802)** View 'Issued To' History

OWNER OPERATOR Since 01/01/2014 View Compliance History

Mailing Address: 5317 MANSFIELD HWY STE 101 FOREST HILL, TX 76119 -7649

Investigations

Investigation Date	Investigation Type
06/30/2016	Compliance Investigation
10/17/2018	Compliance Investigation

© 2002 - 2019 Texas Commission on Environmental Quality

Central Registry

The Customer Name displayed may be different than the Customer Name associated to the Additional IDs related to the customer. This name may be different due to ownership changes, legal name changes, or other administrative changes.

Detail of: **Petroleum Storage Tank Registration 62153**

For: **TEXACO FOOD MART (RN100701119)**

5317 MANSFIELD HWY STE 101, FOREST HILL

Registration Status: **ACTIVE**

Held by: **TEXACO TEXAS ONE INVESTMENTS INC (CN604552802)** View 'Issued To' History

OWNER OPERATOR Since 01/01/2014 View Compliance History

Mailing Address: 5317 MANSFIELD HWY STE 101 FOREST HILL, TX 76119 -7649

Emergency Responses at TEXACO FOOD MART 2011

Tracking Number	Began	Ended	Status
121799	03/23/2009	03/25/2009	CLOSED

© 2002 - 2019 Texas Commission on Environmental Quality

Central Registry

The Customer Name displayed may be different than the Customer Name associated to the Additional IDs related to the customer. This name may be different due to ownership changes, legal name changes, or other administrative changes.

Detail of: **Petroleum Storage Tank Registration 62153**

For: **TEXACO FOOD MART (RN100701119)**
5317 MANSFIELD HWY STE 101, FOREST HILL

Registration Status: **ACTIVE**

Held by: **TEXACO TEXAS ONE INVESTMENTS INC (CN604552802)** View 'Issued To' History
OWNER OPERATOR Since 01/01/2014 View Compliance History

Mailing Address: 5317 MANSFIELD HWY STE 101 FOREST HILL, TX 76119 -7649

Effective Enforcement Orders Current TCEQ Rules

Type	Effective Date	Docket Number	Citation/Requirement Provision	Violation Allegation	Classification
ADMINISTRATIVE ORDER	04/18/2014	2013-1614-PST-E	2D TWC Chapter 26, SubChapter A 26.3475(c)(1) ; 30 TAC Chapter 334, SubChapter C 334.50(b)(1)(A) (Not applicable to CH)	Failed to monitor the UST for releases at a frequency of at least once every month (not to exceed 35 days between each monitoring).	MODERATE

© 2002 - 2019 Texas Commission on Environmental Quality

Central Registry

The Customer Name displayed may be different than the Customer Name associated to the Additional IDs related to the customer. This name may be different due to ownership changes, legal name changes, or other administrative changes.

Detail of: **Petroleum Storage Tank Registration 62153** View Registration
View Certificate of Delivery

For: **TEXACO FOOD MART (RN100701119)**
5317 MANSFIELD HWY STE 101, FOREST HILL

Registration Status: **ACTIVE**

Held by: **TEXACO TEXAS ONE INVESTMENTS INC (CN604552802)** View 'Issued To' History
OWNER OPERATOR Since 01/01/2014 View Compliance History

Mailing Address: 5317 MANSFIELD HWY STE 101 FOREST HILL, TX 76119 -7649

View Earlier Holders

Related Information:

Commissioners' Actions
Effective Enforcement Orders
Emergency Response Events
Investigations
Registration Information

There is no information related to this Registration in the following categories:

Correspondence Tracking
Criminal Convictions
Proposed Enforcement Orders
Complaints

Discharges

Emission Events

Fish Kills

Other Incidents

Periodic Reports

Site Help | Disclaimer | Web Policies | Accessibility | Our Compact with Texans | TCEQ Homeland Security | Contact Us | Central Registry | Search Hints | Report Data Errors
Statewide Links: Texas.gov | Texas Homeland Security | TRAIL Statewide Archive | Texas Veterans Portal

© 2002 - 2019 Texas Commission on Environmental Quality

Central Registry

The Customer Name displayed may be different than the Customer Name associated to the Additional IDs related to the customer. This name may be different due to ownership changes, legal name changes, or other administrative changes.

Detail of: **Petroleum Storage Tank Registration 62153**

For: **TEXACO FOOD MART (RN100701119)**
5317 MANSFIELD HWY STE 101, FOREST HILL

Registration Status: **ACTIVE**

Held by: **TEXACO TEXAS ONE INVESTMENTS INC (CN604552802)** View 'Issued To' History
OWNER OPERATOR Since 01/01/2014 View Compliance History

Mailing Address: 5317 MANSFIELD HWY STE 101 FOREST HILL, TX 76119 -7649

Financial Assurance

1,000,000 Insurance Or Risk Retention, expires 11/12/2019
TUDOR INS CO, Agent

Self-Certification Status by Compartment

Current: 1**A** 1**B** 1**C** (through last day of 01/2020)

View Complete Self-Certification History

Registered Tanks and Their Associated Systems

Table 1. Underground Storage Tank Summary **View Aboveground Storage Tanks**

Tank	Capacity (Gallon)	Date Installed	Status	Substance Stored	Related Information

Tank	Capacity (Gallon)	Date Installed	Status	Substance Stored	Related Information
1	24000	12/01/1999	In Use	A:Gasoline, B:Gasoline, C:Diesel	Tank Details Compartment Piping Vapor Recovery
1A		08/31/1987	Removed from Ground (08/31/1987)	A:Unknown	Tank Details Compartment Piping Vapor Recovery
2		08/31/1987	Removed from Ground (08/31/1987)	A:Unknown	Tank Details Compartment Piping Vapor Recovery
3		08/31/1987	Removed from Ground (08/31/1987)	A:Unknown	Tank Details

Table 2. Tank Details

Tank	Design & Materials	Corrosion Protection	Release Detection	Spill Containment and Overfill Prevention	Installation Contractor	Installer	Test Result	Related Information
1	1:Single Wall (Composite Tank)	Composite (Steel/FRP)	A: 4: Auto Tank Gauge & Inv Cntrl B: 4: Auto Tank Gauge & Inv Cntrl C: 4: Auto Tank Gauge & Inv Cntrl	A: 1: Tight Fill Fitting 2: Fac Built Spill Cont/Bckt/Sump 3: Flow Restrictor Valve B: 1: Tight Fill Fitting 2: Fac Built Spill Cont/Bckt/Sump 3: Flow Restrictor Valve C: 1: Tight Fill Fitting 2: Fac Built Spill Cont/Bckt/Sump 3: Flow Restrictor Valve				Tank Summary Compartment Piping Vapor Recovery
1A							Tank Tested	Tank Summary Compartment

Table 3. Compartment Details

Tank	Compartment	Capacity (gallons)	Principal Substance	Other Substance	Release Detection	Spill Containment and Overfill Prevention	Related Informatior
1	A	12000	Gasoline		1 : Auto Tank Gauge & Inv Cntrl	1 : Tight Fill Fitting 2 : Fac Built Spill Cont/Bckt/Sump 3 : Flow Restrictor Valve	Tank Summary Tank Details Piping Vapor Recovery
1	B	6000	Gasoline		1 : Auto Tank Gauge & Inv Cntrl	1 : Tight Fill Fitting 2 : Fac Built Spill Cont/Bckt/Sump 3 : Flow Restrictor Valve	Tank Summary Tank Details Piping Vapor Recovery
1	C	6000	Diesel		1 : Auto Tank Gauge & Inv Cntrl	1 : Tight Fill Fitting 2 : Fac Built Spill Cont/Bckt/Sump 3 : Flow Restrictor Valve	Tank Summary Tank Details Piping Vapor Recovery

Table 4. Piping Systems

Tank	Type of Piping	Piping Material	Design and External Containment	Connectors and valves	Corrosion Protection	Release Detection	Related Infor
1	Pressurized	Nonmetal Flex Piping	Double Wall	1: Shear Impact Valves 2: Flex Connectors	1: Nonmetallic Flex Piping 2: Isolated Open Area/2nd Contai	C:Ann Pipe Tightness/Electr Mon A:Ann Pipe Tightness/Electr Mon B:Ann Pipe Tightness/Electr Mon C:Auto Line Leak Detector A:Auto Line Leak Detector B:Auto Line Leak Detector	Tank Summar Tank Details Compartment Vapor Recove

Table 5. Vapor Recovery Systems

Tank	Type of Stage 1	Date Installed	Type of Stage 2	Date Installed	Related Information
1	Two Point System	12/01/1999	Assist System	12/01/1999	Tank Summary Tank Details Compartment Piping
1A	Not Reported				Tank Summary Tank Details Compartment Piping
2	Not Reported				Tank Summary Tank Details Compartment Piping
3	Not Reported				Tank Summary Tank Details Compartment Piping
4	Not Reported				Tank Summary

Site Help | Disclaimer | Web Policies | Accessibility | Our Compact with Texans | TCEQ Homeland Security | Contact Us | Central Registry | Search Hints | Report Data Errors
Statewide Links: Texas.gov | Texas Homeland Security | TRAIL Statewide Archive | Texas Veterans Portal

© 2002 - 2019 Texas Commission on Environmental Quality

Central Registry

The Customer Name displayed may be different than the Customer Name associated to the Additional IDs related to the customer. This name may be different due to ownership changes, legal name changes, or other administrative changes.

Detail of: **Petroleum Storage Tank Registration 28192**
For: **TEXAS STATE UTILITIES (RN101555449)**
3301 E LOOP 820 S, FORT WORTH
Registration Status: **INACTIVE**

Held by: **TEXAS STATE UTILITIES INC (CN603632209)** View 'Issued To' History
OPERATOR Since 12/10/2009 View Compliance History
Now Known As: **Texas State Utilities, Inc.**
Mailing Address: 3301 E LOOP 820 S FORT WORTH, TX 76119 -1816

Held by: **RANPARR INC (CN600345193)** View 'Issued To' History
OWNER Since 12/10/2009 View Compliance History
Now Known As: **Ranparr, Inc.**
Mailing Address: PO BOX 541988 DALLAS, TX 75354 -1988

View Earlier Holders

Related Information:

Registration Information

There is no information related to this Registration in the following categories:

Commissioners' Actions
Correspondence Tracking
Effective Enforcement Orders
Criminal Convictions
Proposed Enforcement Orders
Complaints
Discharges
Emergency Response Events
Emission Events
Fish Kills
Other Incidents
Investigations
Periodic Reports

© 2002 - 2019 Texas Commission on Environmental Quality

Central Registry

The Customer Name displayed may be different than the Customer Name associated to the Additional IDs related to the customer. This name may be different due to ownership changes, legal name changes, or other administrative changes.

Detail of: **Petroleum Storage Tank Registration 28192**
For: **TEXAS STATE UTILITIES (RN101555449)**
3301 E LOOP 820 S, FORT WORTH
Registration Status: **INACTIVE**

Held by: **TEXAS STATE UTILITIES INC (CN603632209)** View 'Issued To' History
OPERATOR Since 12/10/2009 View Compliance History
Now Known As: **Texas State Utilities, Inc.**
Mailing Address: 3301 E LOOP 820 S FORT WORTH, TX 76119 -1816

Held by: **RANPARR INC (CN600345193)** View 'Issued To' History
OWNER Since 12/10/2009 View Compliance History
Now Known As: **Ranparr, Inc.**
Mailing Address: PO BOX 541988 DALLAS, TX 75354 -1988

Financial Assurance

None

Self-Certification Status by Compartment

None

Registered Tanks and Their Associated Systems

Table 1. Underground Storage Tank Summary **View Aboveground Storage Tanks**

Tank	Capacity (Gallon)	Date Installed	Status	Substance Stored	Related Information
1	12000	01/01/1974	Removed from Ground (12/01/1998)	A:Empty	Tank Details Compartment Piping Vapor Recovery
2	10000	01/01/1984	Removed from Ground (12/01/1998)	A:Empty	Tank Details Compartment Piping Vapor Recovery
3	6000	01/01/1974	Removed from Ground (12/01/1998)	A:Empty	Tank Details Compartment Piping Vapor Recovery
4	4000	01/01/1974	Removed from Ground (03/02/1992)	A:Empty	Tank Details

Table 2. Tank Details

Tank	Design & Materials	Corrosion Protection	Release Detection	Spill Containment and Overfill Prevention	Installation Contractor	Installer	Test Result	Related Information
1	(Steel)							Tank Summary Compartment Piping Vapor Recovery
2	(Steel)							Tank Summary Compartment Piping Vapor Recovery

Tank	Design & Materials	Corrosion	Release	Spill Containment and	Installation	Installer	Test	Related Information

Table 3. Compartment Details

Tank	Compartment	Capacity (gallons)	Principal Substance	Other Substance	Release Detection	Spill Containment and Overfill Prevention	Related Information
1	A	12000	Empty				Tank Summary Tank Details Piping Vapor Recovery
2	A	10000	Empty				Tank Summary Tank Details Piping Vapor Recovery
3	A	6000	Empty				Tank Summary Tank Details Piping

Table 4. Piping Systems

Tank	Type of Piping	Piping Material	Design and External Containment	Connectors and valves	Corrosion Protection	Release Detection	Related Infor
1		Steel					Tank Summar Tank Details Compartment Vapor Recove
2		Steel					Tank Summar Tank Details Compartment Vapor Recove
3		Steel					Tank Summar Tank Details Compartment

Table 5. Vapor Recovery Systems

Tank	Type of Stage 1	Date Installed	Type of Stage 2	Date Installed	Related Information
1	Not Reported				Tank Summary Tank Details Compartment Piping
2	Not Reported				Tank Summary Tank Details Compartment Piping
3	Not Reported				Tank Summary Tank Details Compartment Piping
4	Not Reported				Tank Summary

Site Help | Disclaimer | Web Policies | Accessibility | Our Compact with Texans | TCEQ Homeland Security | Contact Us | Central Registry | Search Hints | Report Data Errors
Statewide Links: Texas.gov | Texas Homeland Security | TRAIL Statewide Archive | Texas Veterans Portal

© 2002 - 2019 Texas Commission on Environmental Quality

Central Registry

The Customer Name displayed may be different than the Customer Name associated to the Additional IDs related to the customer. This name may be different due to ownership changes, legal name changes, or other administrative changes.

Detail of: **Petroleum Storage Tank Registration 70122**
For: **TIGER MART 77 (RN102649746)**
4401 KELLY ELLIOTT RD, ARLINGTON
Registration Status: **ACTIVE**

Held by: **RASHWAN INC (CN601616188)** View 'Issued To' History
OWNER Since 06/11/2009 View Compliance History
Now Known As: **Rashwan, Inc.**
Mailing Address: 6030 SHILOH FOREST DR MIDLOTHIAN, TX 76065 -6880

Held by: **ASALI INC (CN604258178)** View 'Issued To' History
OPERATOR Since 01/18/2013 View Compliance History
Now Known As: **ASALI INC.**
Mailing Address: 4401 KELLY ELLIOTT RD ARLINGTON, TX 76017 -1349

Investigations

Investigation Date	Investigation Type
08/06/2014	Compliance Investigation
12/14/2015	Compliance Investigation
06/13/2018	Compliance Investigation

Site Help | Disclaimer | Web Policies | Accessibility | Our Compact with Texans | TCEQ Homeland Security | Contact Us | Central Registry | Search Hints | Report Data Errors
Statewide Links: Texas.gov | Texas Homeland Security | TRAIL Statewide Archive | Texas Veterans Portal

© 2002 - 2019 Texas Commission on Environmental Quality

Central Registry

The Customer Name displayed may be different than the Customer Name associated to the Additional IDs related to the customer. This name may be different due to ownership changes, legal name changes, or other administrative changes.

Detail of: **Petroleum Storage Tank Registration 70122** View Registration
View Certificate of Delivery

For: **TIGER MART 77 (RN102649746)**
4401 KELLY ELLIOTT RD, ARLINGTON

Registration Status: **ACTIVE**

Held by: **RASHWAN INC (CN601616188)** View 'Issued To' History
OWNER Since 06/11/2009 View Compliance History
Now Known As: **Rashwan, Inc.**
Mailing Address: 6030 SHILOH FOREST DR MIDLOTHIAN, TX 76065 -6880

Held by: **ASALI INC (CN604258178)** View 'Issued To' History
OPERATOR Since 01/18/2013 View Compliance History
Now Known As: **ASALI INC.**
Mailing Address: 4401 KELLY ELLIOTT RD ARLINGTON, TX 76017 -1349

View Earlier Holders

Related Information:

Investigations
Registration Information

There is no information related to this Registration in the following categories:

Commissioners' Actions
Correspondence Tracking

Effective Enforcement Orders
Criminal Convictions
Proposed Enforcement Orders
Complaints
Discharges
Emergency Response Events
Emission Events
Fish Kills
Other Incidents
Periodic Reports

Site Help | Disclaimer | Web Policies | Accessibility | Our Compact with Texans | TCEQ Homeland Security | Contact Us | Central Registry | Search Hints | Report Data Errors
Statewide Links: Texas.gov | Texas Homeland Security | TRAIL Statewide Archive | Texas Veterans Portal

© 2002 - 2019 Texas Commission on Environmental Quality

Central Registry

The Customer Name displayed may be different than the Customer Name associated to the Additional IDs related to the customer. This name may be different due to ownership changes, legal name changes, or other administrative changes.

Detail of: **Petroleum Storage Tank Registration 70122**
For: **TIGER MART 77 (RN102649746)**
4401 KELLY ELLIOTT RD, ARLINGTON
Registration Status: **ACTIVE**

Held by: **RASHWAN INC (CN601616188)** View 'Issued To' History
OWNER Since 06/11/2009 View Compliance History
Now Known As: **Rashwan, Inc.**
Mailing Address: 6030 SHILOH FOREST DR MIDLOTHIAN, TX 76065 -6880

Held by: **ASALI INC (CN604258178)** View 'Issued To' History
OPERATOR Since 01/18/2013 View Compliance History
Now Known As: **ASALI INC.**
Mailing Address: 4401 KELLY ELLIOTT RD ARLINGTON, TX 76017 -1349

Financial Assurance

1,000,000 Insurance Or Risk Retention, expires 03/14/2019
TANK OWNERS MEMBERS INS CO, Agent

Self-Certification Status by Compartment

Current: 1**A** 2**A** 3**A** (through last day of 01/2020)

View Complete Self-Certification History

Registered Tanks and Their Associated Systems

Table 1. Underground Storage Tank Summary

Tank	Capacity (Gallon)	Date Installed	Status	Substance Stored	Related Information
1	12000	06/10/1997	In Use	A:Gasoline	Tank Details Compartment Piping Vapor Recovery
2	12000	06/10/1997	In Use	A:Gasoline	Tank Details Compartment Piping Vapor Recovery
3	12000	06/10/1997	In Use	A:Diesel	Tank Details Compartment Piping Vapor Recovery

Table 2. Tank Details

Tank	Design & Materials	Corrosion Protection	Release Detection	Spill Containment and Overfill Prevention	Installation Contractor	Installer	Test Result	Related I
1	1:Double Wall (FRP)	FRP (Noncorrodible)	A: 4: Auto Tank Gauge & Inv Cntrl A: 5: Interstitial Monitoring	A: 1: Tight Fill Fitting 2: Fac Built Spill Cont/Bckt/Sump 3: Flow Restrictor Valve	B & M West Construction (CRP001052)	DAVID SHOUP PPE	Tank Tested	Tank Sum Compartr Piping Vapor Re
2	1:Double Wall (FRP)	FRP (Noncorrodible)	A: 4: Auto Tank Gauge & Inv Cntrl	A: 1: Tight Fill Fitting 2: Fac Built Spill Cont/Bckt/Sump	B & M West Construction (CRP001052)	DAVID SHOUP PPE	Tank Tested	Tank Sum Compartr Piping Vapor Re

Table 3. Compartment Details

Tank	Compartment	Capacity (gallons)	Principal Substance	Other Substance	Release Detection	Spill Containment and Overfill Prevention	Related Informatior

Tank	Compartment	Capacity (gallons)	Principal Substance	Other Substance	Release Detection	Spill Containment and Overfill Prevention	Related Informatior
1	A	12000	Gasoline		1 : Auto Tank Gauge & Inv Cntrl 2 : Interstitial Monitoring	1 : Tight Fill Fitting 2 : Fac Built Spill Cont/Bckt/Sump 3 : Flow Restrictor Valve	Tank Summary Tank Details Piping Vapor Recovery
2	A	12000	Gasoline		1 : Auto Tank Gauge & Inv Cntrl	1 : Tight Fill Fitting 2 : Fac Built Spill	Tank Summary Tank Details

Table 4. Piping Systems

Tank	Type of Piping	Piping Material	Design and External Containment	Connectors and valves	Corrosion Protection	Release Detection	Related Infor
1	Pressurized	Nonmetal Flex Piping	Double Wall	1: Shear Impact Valves 2: Flex Connectors	1: FRP (Noncorrodible) 2: Nonmetallic Flex Piping	A:Interstitial Monitoring A:Ann Pipe Tightness/Electr Mon A:Auto Line Leak Detector	Tank Summar Tank Details Compartment Vapor Recove
2	Pressurized	Nonmetal Flex Piping	Double Wall	1: Shear Impact Valves 2: Flex Connectors	1: FRP (Noncorrodible) 2: Nonmetallic Flex	A:Interstitial Monitoring A:Ann Pipe	Tank Summar Tank Details Compartment

Table 5. Vapor Recovery Systems

Tank	Type of Stage 1	Date Installed	Type of Stage 2	Date Installed	Related Informatior
1		06/10/1997		06/10/1997	Tank Summary Tank Details Compartment Piping
2		06/10/1997		06/10/1997	Tank Summary Tank Details Compartment Piping

Tank	Type of Stage 1	Date Installed	Type of Stage 2	Date Installed	Related Information
3		06/10/1997		06/10/1997	Tank Summary Tank Details Compartment Piping

Site Help | Disclaimer | Web Policies | Accessibility | Our Compact with Texans | TCEQ Homeland Security | Contact Us | Central Registry | Search Hints | Report Data Errors
Statewide Links: Texas.gov | Texas Homeland Security | TRAIL Statewide Archive | Texas Veterans Portal

© 2002 - 2019 Texas Commission on Environmental Quality

Central Registry

The Customer Name displayed may be different than the Customer Name associated to the Additional IDs related to the customer. This name may be different due to ownership changes, legal name changes, or other administrative changes.

Detail of: **Petroleum Storage Tank Registration 79118**
For: **TIGER MART 61 (RN105482251)**
2250 E LOOP 820, FORT WORTH
Registration Status: **ACTIVE**

Held by: **KHWICE PETROLEUM LLC (CN604058065)** View 'Issued To' History
OPERATOR Since 12/01/2011 View Compliance History
Now Known As: **Khwice Petroleum, LLC**
Mailing Address: 2250 E LOOP 820 FORT WORTH, TX 76112 -4013

Held by: **VICTRON STORES LP (CN602815540)** View 'Issued To' History
OWNER Since 02/07/2008 View Compliance History
Now Known As: **Victron Stores, L.P.**
Mailing Address: PO BOX 2599 WAXAHACHIE, TX 75168 -8599

Commissioners' Actions

Item Number	Item Type	Document Type	Status	TCEQ Docket Number	SOAH Docket Number
66585	ENFORCEMENT	ORDER	CLOSED	2009-0025-PST-E	N/A

Item 66585
Activity Actions

Action Date	Document Type	Action
05/29/2009	Order	MAILED
05/20/2009	Commission Agenda	GRANTED
05/22/2009	Order	SIGNED
05/20/2009	Commission Agenda	SCHEDULED

Protestant Information

Request Type	Count
No Protestant information exist for this item	

Filings

Date Received	Title
04/20/2009 12:00 AM	1 + 7 AGENDA BACKUP

Public Meeting

Meeting Type	Meeting Date	Meeting Time	Location	Total Attendance
No Public Meeting exist for this Item.				

Site Help | Disclaimer | Web Policies | Accessibility | Our Compact with Texans | TCEQ Homeland Security | Contact Us | Central Registry | Search Hints | Report Data Errors
Statewide Links: Texas.gov | Texas Homeland Security | TRAIL Statewide Archive | Texas Veterans Portal

© 2002 - 2019 Texas Commission on Environmental Quality

Central Registry

The Customer Name displayed may be different than the Customer Name associated to the Additional IDs related to the customer. This name may be different due to ownership changes, legal name changes, or other administrative changes.

Detail of: **Petroleum Storage Tank Registration 79118**

For: **TIGER MART 61 (RN105482251)**
2250 E LOOP 820, FORT WORTH

Registration Status: **ACTIVE**

Held by: **KHWICE PETROLEUM LLC (CN604058065)** View 'Issued To' History
OPERATOR Since 12/01/2011 View Compliance History
Now Known As: **Khwice Petroleum, LLC**
Mailing Address: 2250 E LOOP 820 FORT WORTH, TX 76112 -4013

Held by: **VICTRON STORES LP (CN602815540)** View 'Issued To' History
OWNER Since 02/07/2008 View Compliance History
Now Known As: **Victron Stores, L.P.**
Mailing Address: PO BOX 2599 WAXAHACHIE, TX 75168 -8599

Investigations

Investigation Date	Investigation Type
11/04/2013	Compliance Investigation
06/24/2015	Compliance Investigation
01/22/2018	Compliance Investigation

© 2002 - 2019 Texas Commission on Environmental Quality

Central Registry

The Customer Name displayed may be different than the Customer Name associated to the Additional IDs related to the customer. This name may be different due to ownership changes, legal name changes, or other administrative changes.

Detail of: **Petroleum Storage Tank Registration 79118** View Registration
View Certificate of Delivery

For: **TIGER MART 61 (RN105482251)**
2250 E LOOP 820, FORT WORTH

Registration Status: **ACTIVE**

Held by: **KHWICE PETROLEUM LLC (CN604058065)** View 'Issued To' History
OPERATOR Since 12/01/2011 View Compliance History
Now Known As: **Khwice Petroleum, LLC**
Mailing Address: 2250 E LOOP 820 FORT WORTH, TX 76112 -4013

Held by: **VICTRON STORES LP (CN602815540)** View 'Issued To' History
OWNER Since 02/07/2008 View Compliance History
Now Known As: **Victron Stores, L.P.**
Mailing Address: PO BOX 2599 WAXAHACHIE, TX 75168 -8599

View Earlier Holders

Related Information:

Commissioners' Actions
Investigations
Registration Information

There is no information related to this Registration in the following categories:

Correspondence Tracking
Effective Enforcement Orders
Criminal Convictions
Proposed Enforcement Orders
Complaints
Discharges
Emergency Response Events
Emission Events
Fish Kills
Other Incidents
Periodic Reports

© 2002 - 2019 Texas Commission on Environmental Quality

Central Registry

The Customer Name displayed may be different than the Customer Name associated to the Additional IDs related to the customer. This name may be different due to ownership changes, legal name changes, or other administrative changes.

Detail of: **Petroleum Storage Tank Registration 79118**
For: **TIGER MART 61 (RN105482251)**
2250 E LOOP 820, FORT WORTH
Registration Status: **ACTIVE**

Held by: **KHWICE PETROLEUM LLC (CN604058065)** View 'Issued To' History
OPERATOR Since 12/01/2011 View Compliance History
Now Known As: **Khwice Petroleum, LLC**
Mailing Address: 2250 E LOOP 820 FORT WORTH, TX 76112 -4013

Held by: **VICTRON STORES LP (CN602815540)** View 'Issued To' History
OWNER Since 02/07/2008 View Compliance History
Now Known As: **Victron Stores, L.P.**
Mailing Address: PO BOX 2599 WAXAHACHIE, TX 75168 -8599

Financial Assurance

1,000,000 Insurance Or Risk Retention, expires 08/25/2019
TANK OWNERS MEMBERS INS CO, Agent

Self-Certification Status by Compartment

Current: 1**A** 2**A** 2**B** (through last day of 03/2020)

View Complete Self-Certification History

Registered Tanks and Their Associated Systems

Table 1. Underground Storage Tank Summary

Tank	Capacity (Gallon)	Date Installed	Status	Substance Stored	Related Information
1	20000	02/07/2008	In Use	A:Gasoline	Tank Details Compartment Piping Vapor Recovery
2	20000	02/07/2008	In Use	A:Gasoline, B:Diesel	Tank Details Compartment Piping Vapor Recovery

Table 2. Tank Details

Tank	Design & Materials	Corrosion Protection	Release Detection	Spill Containment and Overfill Prevention	Installation Contractor	Installer	Test Result	Related Informatior
1	1:Double Wall (Composite Tank)	Composite (Steel/FRP)	A: 4: Auto Tank Gauge & Inv Cntrl	A: 1: Tight Fill Fitting 2: Fac Built Spill Cont/Bckt/Sump 3: Flow Restrictor Valve	T&P SERVICE (CRP000264)	EDDIE JOWEL LL	Tank Tested	Tank Summary Compartment Piping Vapor Recovery

Table 3. Compartment Details

Tank	Compartment	Capacity (gallons)	Principal Substance	Other Substance	Release Detection	Spill Containment and Overfill Prevention	Related Information
1	A	20000	Gasoline		1 : Auto Tank Gauge & Inv Cntrl	1 : Tight Fill Fitting 2 : Fac Built Spill Cont/Bckt/Sump 3 : Flow Restrictor	Tank Summary Tank Details Piping Vapor Recovery

Table 4. Piping Systems

Tank	Type of Piping	Piping Material	Design and External Containment	Connectors and valves	Corrosion Protection	Release Detection	Related Infor
1	Pressurized	Nonmetal Flex Piping	Double Wall 1: Fac Built Nonmetal Jacket	1: Shear Impact Valves 2: Flex Connectors	1: Nonmetallic Flex Piping	A:Auto Line Leak Detector	Tank Summar Tank Details Compartment Vapor Recove
2	Pressurized	Nonmetal Flex	Double Wall	1: Shear Impact	1: Nonmetallic Flex	A:Auto Line Leak	Tank Summar

Table 5. Vapor Recovery Systems

Tank	Type of Stage 1	Date Installed	Type of Stage 2	Date Installed	Related Information
1	Two Point System	03/15/2008			Tank Summary Tank Details Compartment Piping
2	Two Point System	03/15/2008			Tank Summary Tank Details Compartment Piping

Site Help | Disclaimer | Web Policies | Accessibility | Our Compact with Texans | TCEQ Homeland Security | Contact Us | Central Registry | Search Hints | Report Data Errors
Statewide Links: Texas.gov | Texas Homeland Security | TRAIL Statewide Archive | Texas Veterans Portal

© 2002 - 2019 Texas Commission on Environmental Quality

Central Registry

The Customer Name displayed may be different than the Customer Name associated to the Additional IDs related to the customer. This name may be different due to ownership changes, legal name changes, or other administrative changes.

Detail of: **Petroleum Storage Tank Registration 69863**

For: **UNITED EQUIPMENT RENTALS GULF 537 (RN102230174)**
5930 E LOOP 820 S, FORT WORTH

Registration Status: **ACTIVE**

Held by: **UNITED RENTALS INC (CN600494033)** View 'Issued To' History
OWNER Since 06/01/2008 View Compliance History

Now Known As: **United Rentals, Inc.**

Mailing Address: 791 E 64TH AVE DENVER, CO 80229 -7201

Held by: **UNITED EQUIPMENT RENTALS GULF LP (CN600302244)** View 'Issued To' History
OPERATOR Since 08/08/1997 View Compliance History

Now Known As: **United Equipment Rentals Gulf, L.P.**

Mailing Address: 5930 E LOOP 820 S FORT WORTH, TX 76119 -7028

Investigations

Investigation Date	Investigation Type
10/04/2016	Compliance Investigation
01/05/2017	Compliance Investigation

© 2002 - 2019 Texas Commission on Environmental Quality

Central Registry

The Customer Name displayed may be different than the Customer Name associated to the Additional IDs related to the customer. This name may be different due to ownership changes, legal name changes, or other administrative changes.

Detail of: **Petroleum Storage Tank Registration 69863**

For: **UNITED EQUIPMENT RENTALS GULF 537 (RN102230174)**
5930 E LOOP 820 S, FORT WORTH

Registration Status: **ACTIVE**

Held by: **UNITED RENTALS INC (CN600494033)** View 'Issued To' History
OWNER Since 06/01/2008 View Compliance History

Now Known As: **United Rentals, Inc.**

Mailing Address: 791 E 64TH AVE DENVER, CO 80229 -7201

Held by: **UNITED EQUIPMENT RENTALS GULF LP (CN600302244)** View 'Issued To' History
OPERATOR Since 08/08/1997 View Compliance History

Now Known As: **United Equipment Rentals Gulf, L.P.**

Mailing Address: 5930 E LOOP 820 S FORT WORTH, TX 76119 -7028

View Earlier Holders

Related Information:

Investigations
Notice of Violations
Registration Information

There is no information related to this Registration in the following categories:

Commissioners' Actions
Correspondence Tracking
Effective Enforcement Orders
Criminal Convictions
Proposed Enforcement Orders
Complaints
Discharges
Emergency Response Events
Emission Events
Fish Kills
Other Incidents
Periodic Reports

Statewide Links: Texas.gov | Texas Homeland Security | TRAIL Statewide Archive | Texas Veterans Portal

© 2002 - 2019 Texas Commission on Environmental Quality

Central Registry

The Customer Name displayed may be different than the Customer Name associated to the Additional IDs related to the customer. This name may be different due to ownership changes, legal name changes, or other administrative changes.

Detail of: **Petroleum Storage Tank Registration 69863**
For: **UNITED EQUIPMENT RENTALS GULF 537 (RN102230174)**
5930 E LOOP 820 S, FORT WORTH
Registration Status: **ACTIVE**

Held by: **UNITED RENTALS INC (CN600494033)** View 'Issued To' History
OWNER Since 06/01/2008 View Compliance History
Now Known As: **United Rentals, Inc.**
Mailing Address: 791 E 64TH AVE DENVER, CO 80229 -7201

Held by: **UNITED EQUIPMENT RENTALS GULF LP (CN600302244)** View 'Issued To' History
OPERATOR Since 08/08/1997 View Compliance History
Now Known As: **United Equipment Rentals Gulf, L.P.**
Mailing Address: 5930 E LOOP 820 S FORT WORTH, TX 76119 -7028

Financial Assurance

None

Self-Certification Status by Compartment

None

Registered Tanks and Their Associated Systems

Table 1. Underground Storage Tank Summary View Aboveground Storage Tanks

Tank	Capacity (Gallon)	Date Installed	Status	Substance Stored	Related Information
No Underground Storage Tank information exist for the facility					

Table 6. Aboveground Storage Tanks

Tank	Capacity	Status	Date Installed	Date Registered	Out of Use	Substance Stored	Material Of Construction	Containment	Vapor Recovery
1	4000	In Use	08/08/1997	08/11/1997		Diesel Gasoline	Concrete	Concrete	Stage 1: Not Reported

© 2002 - 2019 Texas Commission on Environmental Quality

Central Registry

The Customer Name displayed may be different than the Customer Name associated to the Additional IDs related to the customer. This name may be different due to ownership changes, legal name changes, or other administrative changes.

Detail of: **Petroleum Storage Tank Registration 69863**

For: **UNITED EQUIPMENT RENTALS GULF 537 (RN102230174)**
5930 E LOOP 820 S, FORT WORTH

Registration Status: **ACTIVE**

Held by: **UNITED RENTALS INC (CN600494033)** View 'Issued To' History
OWNER Since 06/01/2008 View Compliance History
Now Known As: **United Rentals, Inc.**
Mailing Address: 791 E 64TH AVE DENVER, CO 80229 -7201

Held by: **UNITED EQUIPMENT RENTALS GULF LP (CN600302244)** View 'Issued To' History
OPERATOR Since 08/08/1997 View Compliance History
Now Known As: **United Equipment Rentals Gulf, L.P.**
Mailing Address: 5930 E LOOP 820 S FORT WORTH, TX 76119 -7028

Notice of Violations Current TCEQ Rules

NOV Date	Status	Citation/Requirement Provision	Allegation	Classification	Self Reporting Indicator
No Notice of Violations exist for this Additional Id.					

© 2002 - 2019 Texas Commission on Environmental Quality

Detail of: **Leaking Petroleum Storage Tanks Remediation ID Number 109721**

For: **WORKINGMANS FRIEND 510 (RN104131297)**

1801 E LOOP 820, FORT WORTH

ID Number Status: **INACTIVE**

Responsible Parties: **WORKING MANS FRIEND OIL CO (CN604452300)** View Compliance History

Mailing Address: Not on file

Correspondence Tracking

Tracking No.	Received/Sent	Direction	Type	Subject	Due Date	End Date	Document Date	Method
5597569	11/30/2000	OUTGOING	NLR			11/30/2000	11/30/2000	
5463033	11/29/2000	INCOMING	FSC			11/30/2000	11/21/2000	
5597566	10/03/2000	OUTGOING	FINAL			10/03/2000	10/03/2000	
5597557	09/27/2000	OUTGOING	RR - CAR			09/27/2000	09/27/2000	
5597565	09/27/2000	OUTGOING	RR			09/27/2000	09/27/2000	
5597567	09/27/2000	OUTGOING	RR - CAR			09/27/2000	09/27/2000	
5597568	09/18/2000	OUTGOING	REF - PRIV			09/18/2000	09/18/2000	
5463030	09/05/2000	INCOMING	MONIT ANNL			09/27/2000	08/30/2000	
5463031	09/05/2000	INCOMING	SCR			10/03/2000	08/30/2000	
5463032	09/05/2000	INCOMING	PROP ACT13			09/27/2000	08/30/2000	
5597563	03/17/2000	OUTGOING	RR - CAR			03/17/2000	03/17/2000	
5597564	03/17/2000	OUTGOING	RR - CAR			03/17/2000	03/17/2000	
5463028	03/07/2000	INCOMING	RBA			03/17/2000	03/01/2000	
5463029	03/07/2000	INCOMING	PROP ACT 8			03/17/2000	03/01/2000	
5597562	09/22/1999	OUTGOING	NLR			09/22/1999	09/22/1999	
5463027	09/20/1999	INCOMING	NTO			09/22/1999	09/20/1999	
5597561	08/13/1999	OUTGOING	RR - CAR			08/13/1999	08/13/1999	
5463026	08/06/1999	INCOMING	PROP ACT 5			08/13/1999	05/05/1999	
5597560	11/10/1998	OUTGOING	NRP			11/10/1998	11/10/1998	
5597559	06/24/1996	OUTGOING	SAR-RPT-OD			06/24/1996	06/24/1996	
5463025	01/24/1996	INCOMING	SAR OPT 1			09/27/2000	01/19/1996	
5597558	01/17/1996	OUTGOING	STARTUP-OD			01/17/1996	01/17/1996	
5597555	12/29/1995	OUTGOING	LAD			12/29/1995	12/29/1995	
5597556	09/29/1995	OUTGOING	STARTUP			09/29/1995	09/29/1995	
5463024	08/25/1995	INCOMING	TANK CLSR			12/29/1995	08/01/1995	

Central Registry

The Customer Name displayed may be different than the Customer Name associated to the Additional IDs related to the customer. This name may be different due to ownership changes, legal name changes, or other administrative changes.

Detail of: **Petroleum Storage Tank Registration 66381**

For: **Z ONE GROCERY & GRILL (RN101432268)**
4225 MILLER AVE, FORT WORTH

Registration Status: **ACTIVE**

Held by: **H2D GROUP, INC. (CN605452671)** View 'Issued To' History
OPERATOR Since 12/05/2017 View Compliance History
Mailing Address: 4225 MILLER AVE FORT WORTH, TX 76119 -3646

Held by: **Z ONE GROUP, INC. (CN605452663)** View 'Issued To' History
OWNER Since 12/05/2017 View Compliance History
Mailing Address: 13 DEVON CT MANSFIELD, TX 76063 -4890

Commissioners' Actions

Item Number	Item Type	Document Type	Status	TCEQ Docket Number	SOAH Docket Number
104817	ENFORCEMENT	ORDER	CLOSED	2016-1854-PST-E	N/A
98875	ENFORCEMENT	ORDER	CLOSED	2015-1221-PST-E	582-16-1820
91865	ENFORCEMENT	ORDER	CLOSED	2014-0568-PST-E	N/A
89214	ENFORCEMENT	ORDER	CLOSED	2013-1777-PST-E	N/A
70888	ENFORCEMENT	ORDER	CLOSED	2009-1930-PST-E	N/A
35377	ENFORCEMENT	ORDER	CLOSED	2003-1249-PST-E	582-05-3121
12539	ENFORCEMENT	ORDER	CLOSED	1998-1525-PST-E	582-99-2448

© 2002 - 2019 Texas Commission on Environmental Quality

Central Registry

The Customer Name displayed may be different than the Customer Name associated to the Additional IDs related to the customer. This name may be different due to ownership changes, legal name changes, or other administrative changes.

Detail of: **Petroleum Storage Tank Registration 66381** View Registration
View Certificate of Delivery

For: **Z ONE GROCERY & GRILL (RN101432268)**
4225 MILLER AVE, FORT WORTH

Registration Status: **ACTIVE**

Held by: **H2D GROUP, INC. (CN605452671)** View 'Issued To' History
OPERATOR Since 12/05/2017 View Compliance History
Mailing Address: 4225 MILLER AVE FORT WORTH, TX 76119 -3646

Held by: **Z ONE GROUP, INC. (CN605452663)** View 'Issued To' History
OWNER Since 12/05/2017 View Compliance History
Mailing Address: 13 DEVON CT MANSFIELD, TX 76063 -4890

View Earlier Holders

Related Information:

Commissioners' Actions
Effective Enforcement Orders
Investigations
Notice of Violations
Registration Information

There is no information related to this Registration in the following categories:

Correspondence Tracking
Criminal Convictions
Proposed Enforcement Orders
Complaints
Discharges
Emergency Response Events
Emission Events
Fish Kills
Other Incidents
Periodic Reports

© 2002 - 2019 Texas Commission on Environmental Quality

Central Registry

The Customer Name displayed may be different than the Customer Name associated to the Additional IDs related to the customer. This name may be different due to ownership changes, legal name changes, or other administrative changes.

Detail of: **Petroleum Storage Tank Registration 66381**
For: **Z ONE GROCERY & GRILL (RN101432268)**
4225 MILLER AVE, FORT WORTH
Registration Status: **ACTIVE**
Held by: **H2D GROUP, INC. (CN605452671)** View 'Issued To' History
OPERATOR Since 12/05/2017 View Compliance History
Mailing Address: 4225 MILLER AVE FORT WORTH, TX 76119 -3646

Held by: **Z ONE GROUP, INC. (CN605452663)** View 'Issued To' History
OWNER Since 12/05/2017 View Compliance History
Mailing Address: 13 DEVON CT MANSFIELD, TX 76063 -4890

Financial Assurance

1,000,000 Insurance Or Risk Retention, expires 11/20/2018
MID-CONTINENT INS CO, Agent

Self-Certification Status by Compartment

Expired: 1**A** 2**A** 2**B** (last day of 04/2019)
View Complete Self-Certification History

Registered Tanks and Their Associated Systems

Table 1. Underground Storage Tank Summary

Tank	Capacity (Gallon)	Date Installed	Status	Substance Stored	Related Information
1	10000	01/01/1995	In Use	A:Diesel	Tank Details Compartment Piping Vapor Recovery
2	10000	01/01/1995	In Use	A:Gasoline, B:Gasoline	Tank Details Compartment Piping Vapor Recovery

Table 2. Tank Details

Tank	Design & Materials	Corrosion Protection	Release Detection	Spill Containment and Overfill Prevention	Installation Contractor	Installer	Test Result	Related Info
1	1:Single Wall (Composite Tank)	Composite (Steel/FRP)	A: 2: Ext Groundwater Monitoring A: 4: Auto Tank Gauge & Inv Cntrl	A: 1: Tight Fill Fitting 2: Fac Built Spill Cont/Bckt/Sump 3: Flow Restrictor Valve	DAL-TEX FUEL SYSTEMS (CRP000316)	LYNN WILSON	Tank Tested	Tank Summa Compartment Piping Vapor Recove

Table 3. Compartment Details

Tank	Compartment	Capacity (gallons)	Principal Substance	Other Substance	Release Detection	Spill Containment and Overfill Prevention	Related Informatior

Tank	Compartment	Capacity (gallons)	Principal Substance	Other Substance	Release Detection	Spill Containment and Overfill Prevention	Related Information
1	A	10000	Diesel		1 : Ext	1 : Tight Fill Fitting	Tank Summary

Table 4. Piping Systems

Tank	Type of Piping	Piping Material	Design and External Containment	Connectors and valves	Corrosion Protection	Release Detection	Related Infor
1	Pressurized	FRP	Single Wall	1: Shear Impact Valves 2: Flex Connectors	1: FRP (Noncorrodible)	A:Ann Pipe Tightness/Electr Mon A:Auto Line Leak Detector	Tank Summar Tank Details Compartment Vapor Recove

Table 5. Vapor Recovery Systems

Tank	Type of Stage 1	Date Installed	Type of Stage 2	Date Installed	Related Information
1	Two Point System	01/01/1995			Tank Summary Tank Details Compartment Piping
2	Two Point System	01/01/1995	Assist System	01/01/1995	Tank Summary Tank Details Compartment Piping

Site Help | Disclaimer | Web Policies | Accessibility | Our Compact with Texans | TCEQ Homeland Security | Contact Us | Central Registry | Search Hints | Report Data Errors
Statewide Links: Texas.gov | Texas Homeland Security | TRAIL Statewide Archive | Texas Veterans Portal

© 2002 - 2019 Texas Commission on Environmental Quality

Central Registry

The Customer Name displayed may be different than the Customer Name associated to the Additional IDs related to the customer. This name may be different due to ownership changes, legal name changes, or other administrative changes.

Detail of: **Petroleum Storage Tank Registration 44785**

For: **7-ELEVEN 27367 (RN102277779)**
4901 LITTLE RD, ARLINGTON

Registration Status: **ACTIVE**

Held by: **7-ELEVEN INC (CN600240329)** View 'Issued To' History
OWNER OPERATOR Since 09/01/1987 View Compliance History

Now Known As: **7-Eleven, Inc.**

Mailing Address: PO BOX 711 DALLAS, TX 75221 -0711

Investigations

Investigation Date	Investigation Type
04/29/2016	Compliance Investigation
05/23/2016	Compliance Invest File Review
09/14/2018	Compliance Investigation

© 2002 - 2019 Texas Commission on Environmental Quality

Central Registry

The Customer Name displayed may be different than the Customer Name associated to the Additional IDs related to the customer. This name may be different due to ownership changes, legal name changes, or other administrative changes.

Detail of: **Petroleum Storage Tank Registration 44785** View Registration
View Certificate of Delivery

For: **7-ELEVEN 27367 (RN102277779)**
4901 LITTLE RD, ARLINGTON

Registration Status: **ACTIVE**

Held by: **7-ELEVEN INC (CN600240329)** View 'Issued To' History
OWNER OPERATOR Since 09/01/1987 View Compliance History

Now Known As: **7-Eleven, Inc.**

Mailing Address: PO BOX 711 DALLAS, TX 75221 -0711

Related Information:

Investigations
Notice of Violations
Registration Information

There is no information related to this Registration in the following categories:

Commissioners' Actions
Correspondence Tracking
Effective Enforcement Orders
Criminal Convictions
Proposed Enforcement Orders
Complaints
Discharges
Emergency Response Events
Emission Events
Fish Kills
Other Incidents
Periodic Reports

© 2002 - 2019 Texas Commission on Environmental Quality

Central Registry

The Customer Name displayed may be different than the Customer Name associated to the Additional IDs related to the customer. This name may be different due to ownership changes, legal name changes, or other administrative changes.

Detail of: **Petroleum Storage Tank Registration 44785**
For: **7-ELEVEN 27367 (RN102277779)**
4901 LITTLE RD, ARLINGTON
Registration Status: **ACTIVE**
Held by: **7-ELEVEN INC (CN600240329)** View 'Issued To' History
OWNER OPERATOR Since 09/01/1987 View Compliance History
Now Known As: **7-Eleven, Inc.**
Mailing Address: PO BOX 711 DALLAS, TX 75221 -0711

Financial Assurance

1,000,000 Insurance Or Risk Retention, expires 12/18/2019
IRONSHORE SPECIALTY INS CO, Agent

Self-Certification Status by Compartment

Current: 1**A** 2**A** 3**A** (through last day of 01/2020)

View Complete Self-Certification History

Registered Tanks and Their Associated Systems

Table 1. Underground Storage Tank Summary

Tank	Capacity (Gallon)	Date Installed	Status	Substance Stored	Related Information
1	12000	04/01/1986	In Use	A:Gasoline	Tank Details Compartment Piping Vapor Recovery
2	12000	04/01/1986	In Use	A:Gasoline	Tank Details Compartment Piping Vapor Recovery
3	12000	04/01/1986	In Use	A:Gasoline	Tank Details Compartment Piping Vapor Recovery

Table 2. Tank Details

Tank	Design & Materials	Corrosion Protection	Release Detection	Spill Containment and Overfill Prevention	Installation Contractor	Installer	Test Result	Related Information
1	1:Single Wall (FRP)	FRP (Noncorrodible)	A: 4: Auto Tank Gauge & Inv Cntrl	A: 1: Tight Fill Fitting 2: Fac Built Spill Cont/Bckt/Sump 3: Flow Restrictor Valve 4: Alarm				Tank Summary Compartment Piping Vapor Recovery
2	1:Single Wall (FRP)	FRP (Noncorrodible)	A: 4: Auto Tank Gauge & Inv Cntrl	A: 1: Tight Fill Fitting 2: Fac Built Spill Cont/Bckt/Sump 3: Flow Restrictor Valve				Tank Summary Compartment Piping Vapor Recovery

Table 3. Compartment Details

Tank	Compartment	Capacity (gallons)	Principal Substance	Other Substance	Release Detection	Spill Containment and Overfill Prevention	Related Information
1	A	12000	Gasoline		1 : Auto Tank Gauge & Inv Cntrl	1 : Tight Fill Fitting 2 : Fac Built Spill Cont/Bckt/Sump 3 : Flow Restrictor Valve 4 : Alarm	Tank Summary Tank Details Piping Vapor Recovery
2	A	12000	Gasoline		1 : Auto Tank Gauge & Inv Cntrl	1 : Tight Fill Fitting 2 : Fac Built Spill Cont/Bckt/Sump 3 : Flow Restrictor Valve	Tank Summary Tank Details Piping Vapor Recovery

Table 4. Piping Systems

Tank	Type of Piping	Piping Material	Design and External Containment	Connectors and valves	Corrosion Protection	Release Detection	Related Infor
1	Pressurized	FRP	Single Wall	1: Shear Impact Valves	1: FRP (Noncorrodible)	A:Ann Pipe Tightness/Electr Mon A:Auto Line Leak Detector	Tank Summar Tank Details Compartment Vapor Recove
2	Pressurized	FRP	Single Wall	1: Shear Impact Valves	1: FRP (Noncorrodible)	A:Ann Pipe Tightness/Electr Mon A:Auto Line Leak Detector	Tank Summar Tank Details Compartment Vapor Recove

Table 5. Vapor Recovery Systems

Tank	Type of Stage 1	Date Installed	Type of Stage 2	Date Installed	Related Information
1	Two Point System	08/01/1994	Assist System	08/01/1994	Tank Summary Tank Details Compartment Piping
2	Two Point System	08/01/1994	Assist System	08/01/1994	Tank Summary Tank Details Compartment Piping
3	Two Point System	08/01/1994	Assist System	08/01/1994	Tank Summary Tank Details Compartment Piping

Site Help | Disclaimer | Web Policies | Accessibility | Our Compact with Texans | TCEQ Homeland Security | Contact Us | Central Registry | Search Hints | Report Data Errors
Statewide Links: Texas.gov | Texas Homeland Security | TRAIL Statewide Archive | Texas Veterans Portal

© 2002 - 2019 Texas Commission on Environmental Quality

Central Registry

The Customer Name displayed may be different than the Customer Name associated to the Additional IDs related to the customer. This name may be different due to ownership changes, legal name changes, or other administrative changes.

Detail of: **Petroleum Storage Tank Registration 44785**
For: **7-ELEVEN 27367 (RN102277779)**
4901 LITTLE RD, ARLINGTON
Registration Status: **ACTIVE**
Held by: **7-ELEVEN INC (CN600240329)** View 'Issued To' History
OWNER OPERATOR Since 09/01/1987 View Compliance History
Now Known As: **7-Eleven, Inc.**
Mailing Address: PO BOX 711 DALLAS, TX 75221 -0711

Notice of Violations Current TCEQ Rules

NOV Date	Status	Citation/Requirement Provision	Allegation	Classification	Self Reporting Indicator
05/16/2016	RESOLVED	30 TAC Chapter 334, SubChapter C 334.49(a)(4)	Failure to provide corrosion protection to all underground metal components of an UST system which is used to convey or contain regulated substances.	MODERATE	NO
05/16/2016	RESOLVED	30 TAC Chapter 115, SubChapter C 115.246(a)(5)	Failure to maintain a record of the results of testing conducted at the motor vehicle fuel dispensing facility in accordance with the provisions specified in §115.245 of this title (relating to Testing Requirements).	MINOR	NO
05/16/2016	RESOLVED	30 TAC Chapter 115, SubChapter C 115.244(3)	Failure to conduct monthly inspections of the components listed in §115.242(3)(J) of this title.	MODERATE	NO

05/16/2016	RESOLVED	30 TAC Chapter 115, SubChapter C 115.246(a)(6)	Failure to maintain a record of the results of the daily inspections conducted at the motor vehicle fuel dispensing facility in accordance with the provisions specified in §115.244 of this title (relating to Inspection Requirements).	MODERATE	NO

Site Help | Disclaimer | Web Policies | Accessibility | Our Compact with Texans | TCEQ Homeland Security | Contact Us | Central Registry | Search Hints | Report Data Errors
Statewide Links: Texas.gov | Texas Homeland Security | TRAIL Statewide Archive | Texas Veterans Portal

© 2002 - 2019 Texas Commission on Environmental Quality

Central Registry

The Customer Name displayed may be different than the Customer Name associated to the Additional IDs related to the customer. This name may be different due to ownership changes, legal name changes, or other administrative changes.

Detail of: **Petroleum Storage Tank Registration 49441**
For: **A & R FOOD MART (RN101433290)**
5960 W POLY WEBB RD, ARLINGTON
Registration Status: **ACTIVE**
Held by: **NIMAT ENTERPRISE INC (CN604375675)** View 'Issued To' History
OWNER OPERATOR Since 10/28/2012 View Compliance History
Now Known As: **NIMAT ENTERPRISE, INC.**
Mailing Address: 5960 W POLY WEBB RD ARLINGTON, TX 76016 -4318

Commissioners' Actions

Item Number	Item Type	Document Type	Status	TCEQ Docket Number	SOAH Docket Number
102143	ENFORCEMENT	ORDER	CLOSED	2016-0584-PST-E	N/A

Item 102143

Activity Actions

Action Date	Document Type	Action
12/09/2016	Executive Director Order	MAILED
12/06/2016	Executive Director	SIGNED
11/15/2016	Item	REMAND
11/15/2016	Executive Director	SCHEDULED
04/25/2016	TCEQ Docket Number	ISSUED
04/25/2016	TCEQ Docket Number	REQUESTED

Protestant Information

Request Type	Count
No Protestant information exist for this item	

Filings

Date Received	Title
11/10/2016 8:00 AM	EX. SUMM., PCW, ORDER

Public Meeting

Meeting Type	Meeting Date	Meeting Time	Location	Total Attendance
No Public Meeting exist for this Item.				

Site Help | Disclaimer | Web Policies | Accessibility | Our Compact with Texans | TCEQ Homeland Security | Contact Us | Central Registry | Search Hints | Report Data Errors
Statewide Links: Texas.gov | Texas Homeland Security | TRAIL Statewide Archive | Texas Veterans Portal

© 2002 - 2019 Texas Commission on Environmental Quality

Central Registry

The Customer Name displayed may be different than the Customer Name associated to the Additional IDs related to the customer. This name may be different due to ownership changes, legal name changes, or other administrative changes.

Detail of: **Petroleum Storage Tank Registration 49441**
For: **A & R FOOD MART (RN101433290)**
5960 W POLY WEBB RD, ARLINGTON
Registration Status: **ACTIVE**
Held by: **NIMAT ENTERPRISE INC (CN604375675)** View 'Issued To' History
OWNER OPERATOR Since 10/28/2012 View Compliance History
Now Known As: **NIMAT ENTERPRISE, INC.**
Mailing Address: 5960 W POLY WEBB RD ARLINGTON, TX 76016 -4318

Effective Enforcement Orders Current TCEQ Rules

Type	Effective Date	Docket Number	Citation/Requirement Provision	Violation Allegation	Classification
ADMINISTRATIVE ORDER	12/06/2016	2016-0584-PST-E	2D TWC Chapter 26, SubChapter A 26.3475(d) ; 30 TAC Chapter 334, SubChapter C 334.49(a)(4) (Not applicable to CH)	Failure to maintain corrosion protection on all underground metal components of an underground storage tank system.	MODERATE
ADMINISTRATIVE ORDER	12/06/2016	2016-0584-PST-E	2D TWC Chapter 26, SubChapter A 26.3475(c)(1) ; 30 TAC Chapter 334, SubChapter C 334.50(b)(1)(A) (Not applicable to CH)	Failed to monitor the USTs for releases at a frequency of at least once every month (not to exceed 35 days between each monitoring).	MODERATE

© 2002 - 2019 Texas Commission on Environmental Quality

Central Registry

The Customer Name displayed may be different than the Customer Name associated to the Additional IDs related to the customer. This name may be different due to ownership changes, legal name changes, or other administrative changes.

Detail of: **Petroleum Storage Tank Registration 49441** View Registration
View Certificate of Delivery

For: **A & R FOOD MART (RN101433290)**
5960 W POLY WEBB RD, ARLINGTON

Registration Status: **ACTIVE**

Held by: **NIMAT ENTERPRISE INC (CN604375675)** View 'Issued To' History
OWNER OPERATOR Since 10/28/2012 View Compliance History

Now Known As: **NIMAT ENTERPRISE, INC.**

Mailing Address: 5960 W POLY WEBB RD ARLINGTON, TX 76016 -4318

View Earlier Holders

Related Information:

Commissioners' Actions
Effective Enforcement Orders
Investigations
Registration Information

There is no information related to this Registration in the following categories:

Correspondence Tracking
Criminal Convictions
Proposed Enforcement Orders
Complaints
Discharges
Emergency Response Events
Emission Events
Fish Kills
Other Incidents
Periodic Reports

© 2002 - 2019 Texas Commission on Environmental Quality

Central Registry

The Customer Name displayed may be different than the Customer Name associated to the Additional IDs related to the customer. This name may be different due to ownership changes, legal name changes, or other administrative changes.

Detail of: **Petroleum Storage Tank Registration 49441**
For: **A & R FOOD MART (RN101433290)**
5960 W POLY WEBB RD, ARLINGTON
Registration Status: **ACTIVE**
Held by: **NIMAT ENTERPRISE INC (CN604375675)** View 'Issued To' History
OWNER OPERATOR Since 10/28/2012 View Compliance History
Now Known As: **NIMAT ENTERPRISE, INC.**
Mailing Address: 5960 W POLY WEBB RD ARLINGTON, TX 76016 -4318

Financial Assurance

1,000,000 Insurance Or Risk Retention, expires 10/26/2019
MID-CONTINENT INS CO, Agent

Self-Certification Status by Compartment

Current: 1**A** 2**A** 3**A** (through last day of 04/2020)

View Complete Self-Certification History

Registered Tanks and Their Associated Systems

Table 1. Underground Storage Tank Summary

Tank	Capacity (Gallon)	Date Installed	Status	Substance Stored	Related Information
1	10000	01/01/1989	In Use	A:Gasoline	Tank Details Compartment Piping Vapor Recovery
2	10000	01/01/1989	In Use	A:Gasoline	Tank Details Compartment Piping Vapor Recovery
3	10000	01/01/1989	In Use	A:Diesel	Tank Details Compartment Piping Vapor Recovery

Table 2. Tank Details

Tank	Design & Materials	Corrosion Protection	Release Detection	Spill Containment and Overfill Prevention	Installation Contractor	Installer	Test Result	Related Information
1	1:Double Wall (Composite Tank)	Factory Install Cath Protec	A: 4: Auto Tank Gauge & Inv Cntrl	A: 1: Tight Fill Fitting 2: Fac Built Spill Cont/Bckt/Sump 3: Delivery Shutoff Valve				Tank Summary Compartment Piping Vapor Recovery
2	1:Double Wall (Composite Tank)	Factory Install Cath Protec	A: 4: Auto Tank Gauge & Inv Cntrl	A: 1: Tight Fill Fitting 2: Fac Built Spill Cont/Bckt/Sump 3: Delivery Shutoff Valve				Tank Summary Compartment Piping Vapor Recovery

Table 3. Compartment Details

Tank	Compartment	Capacity (gallons)	Principal Substance	Other Substance	Release Detection	Spill Containment and Overfill Prevention	Related Information
1	A	10000	Gasoline		1 : Auto Tank Gauge & Inv Cntrl	1 : Tight Fill Fitting 2 : Fac Built Spill Cont/Bckt/Sump 3 : Delivery Shutoff Valve	Tank Summary Tank Details Piping Vapor Recovery
2	A	10000	Gasoline		1 : Auto Tank Gauge & Inv Cntrl	1 : Tight Fill Fitting 2 : Fac Built Spill Cont/Bckt/Sump 3 : Delivery Shutoff Valve	Tank Summary Tank Details Piping Vapor Recovery

Table 4. Piping Systems

Tank	Type of Piping	Piping Material	Design and External Containment	Connectors and valves	Corrosion Protection	Release Detection	Related Infor
1	Pressurized	FRP	Double Wall		1: FRP (Noncorrodible)	A:Auto Line Leak Detector	Tank Summar Tank Details Compartment Vapor Recove
2	Pressurized	FRP	Double Wall		1: FRP (Noncorrodible)	A:Auto Line Leak Detector	Tank Summar Tank Details Compartment Vapor Recove
3	Pressurized	FRP	Double Wall		1: FRP (Noncorrodible)	A:Auto Line Leak Detector	Tank Summar Tank Details

Table 5. Vapor Recovery Systems

Tank	Type of Stage 1	Date Installed	Type of Stage 2	Date Installed	Related Information
1	Two Point System	11/06/1989	Assist System	01/01/1994	Tank Summary Tank Details Compartment Piping
2		11/06/1989	Assist System	01/01/1994	Tank Summary Tank Details Compartment Piping
3	Two Point System	11/06/1989			Tank Summary Tank Details Compartment Piping

Site Help | Disclaimer | Web Policies | Accessibility | Our Compact with Texans | TCEQ Homeland Security | Contact Us | Central Registry | Search Hints | Report Data Errors
Statewide Links: Texas.gov | Texas Homeland Security | TRAIL Statewide Archive | Texas Veterans Portal

© 2002 - 2019 Texas Commission on Environmental Quality

Central Registry

The Customer Name displayed may be different than the Customer Name associated to the Additional IDs related to the customer. This name may be different due to ownership changes, legal name changes, or other administrative changes.

Detail of: **Petroleum Storage Tank Registration 57186**

For: **ANGLIN FOOD STORE (RN101572212)**
4724 SE LOOP 820, FOREST HILL

Registration Status: **ACTIVE**

Held by: **NOORANI CORPORATION (CN600834337)** View 'Issued To' History
OWNER OPERATOR Since 10/24/1995 View Compliance History

Mailing Address: 4724 SE LOOP 820 FOREST HILL, TX 76140 -1449

Investigations

Investigation Date	Investigation Type
06/01/2016	Compliance Investigation
10/17/2018	Compliance Investigation

© 2002 - 2019 Texas Commission on Environmental Quality

Central Registry

The Customer Name displayed may be different than the Customer Name associated to the Additional IDs related to the customer. This name may be different due to ownership changes, legal name changes, or other administrative changes.

Detail of: **Petroleum Storage Tank Registration 57186** View Registration
View Certificate of Delivery

For: **ANGLIN FOOD STORE (RN101572212)**
4724 SE LOOP 820, FOREST HILL

Registration Status: **ACTIVE**

Held by: **NOORANI CORPORATION (CN600834337)** View 'Issued To' History
OWNER OPERATOR Since 10/24/1995 View Compliance History

Mailing Address: 4724 SE LOOP 820 FOREST HILL, TX 76140 -1449

View Earlier Holders

Related Information:

Investigations
Registration Information

There is no information related to this Registration in the following categories:

Commissioners' Actions
Correspondence Tracking
Effective Enforcement Orders
Criminal Convictions
Proposed Enforcement Orders
Complaints
Discharges
Emergency Response Events
Emission Events
Fish Kills
Other Incidents
Periodic Reports

© 2002 - 2019 Texas Commission on Environmental Quality

Central Registry

The Customer Name displayed may be different than the Customer Name associated to the Additional IDs related to the customer. This name may be different due to ownership changes, legal name changes, or other administrative changes.

Detail of: **Petroleum Storage Tank Registration 57186**
For: **ANGLIN FOOD STORE (RN101572212)**
4724 SE LOOP 820, FOREST HILL
Registration Status: **ACTIVE**
Held by: **NOORANI CORPORATION (CN600834337)** View 'Issued To' History
OWNER OPERATOR Since 10/24/1995 View Compliance History
Mailing Address: 4724 SE LOOP 820 FOREST HILL, TX 76140 -1449

Financial Assurance

1,000,000 Insurance Or Risk Retention, expires 02/13/2020
MID-CONTINENT INS CO, Agent

Self-Certification Status by Compartment

Current: 1**A** 2**A** 3**A** (through last day of 04/2020)

View Complete Self-Certification History

Registered Tanks and Their Associated Systems

Table 1. Underground Storage Tank Summary

Tank	Capacity (Gallon)	Date Installed	Status	Substance Stored	Related Information
1	10000	11/01/1990	In Use	A:Gasoline	Tank Details Compartment Piping Vapor Recovery
2	10000	11/01/1990	In Use	A:Gasoline	Tank Details Compartment Piping Vapor Recovery
3	10000	11/01/1990	In Use	A:Diesel	Tank Details Compartment Piping Vapor Recovery

Table 2. Tank Details

Tank	Design & Materials	Corrosion Protection	Release Detection	Spill Containment and Overfill Prevention	Installation Contractor	Installer	Test Result	Related Informatio
1	1:Single Wall (Composite Tank)	Composite (Steel/FRP)	A: 4: Auto Tank Gauge & Inv Cntrl	A: 1: Tight Fill Fitting 2: Fac Built Spill Cont/Bckt/Sump 3: Delivery Shutoff Valve	S & W CONSTRUCTION INC (CRP000054)	WAYNE TENNISON	Tank Tested	Tank Summary Compartment Piping Vapor Recovery
2	1:Single Wall (Composite Tank)	Composite (Steel/FRP)	A: 4: Auto Tank Gauge & Inv Cntrl	A: 1: Tight Fill Fitting 2: Fac Built Spill Cont/Bckt/Sump 3: Delivery Shutoff	S & W CONSTRUCTION INC (CRP000054)	WAYNE TENNISON	Tank Tested	Tank Summary Compartment Piping Vapor Recovery

Table 3. Compartment Details

Tank	Compartment	Capacity (gallons)	Principal Substance	Other Substance	Release Detection	Spill Containment and Overfill Prevention	Related Information
1	A	10000	Gasoline		1 : Auto Tank Gauge & Inv Cntrl	1 : Tight Fill Fitting 2 : Fac Built Spill Cont/Bckt/Sump 3 : Delivery Shutoff Valve	Tank Summary Tank Details Piping Vapor Recovery
2	A	10000	Gasoline		1 : Auto Tank Gauge & Inv Cntrl	1 : Tight Fill Fitting 2 : Fac Built Spill Cont/Bckt/Sump 3 : Delivery Shutoff Valve	Tank Summary Tank Details Piping Vapor Recovery

Table 4. Piping Systems

Tank	Type of Piping	Piping Material	Design and External Containment	Connectors and valves	Corrosion Protection	Release Detection	Related Infor
1	Pressurized	FRP	Single Wall		1: FRP (Noncorrodible)	A:Ann Pipe Tightness/Electr Mon A:Auto Line Leak Detector	Tank Summar Tank Details Compartment Vapor Recove
2	Pressurized	FRP	Single Wall		1: Nonmetallic Flex Piping	A:Ann Pipe Tightness/Electr Mon A:Auto Line Leak Detector	Tank Summar Tank Details Compartment Vapor Recove

Table 5. Vapor Recovery Systems

Tank	Type of Stage 1	Date Installed	Type of Stage 2	Date Installed	Related Information
1	Not Reported				Tank Summary Tank Details Compartment Piping
2	Not Reported				Tank Summary Tank Details Compartment Piping
3	Not Reported				Tank Summary Tank Details Compartment Piping

Site Help | Disclaimer | Web Policies | Accessibility | Our Compact with Texans | TCEQ Homeland Security | Contact Us | Central Registry | Search Hints | Report Data Errors
Statewide Links: Texas.gov | Texas Homeland Security | TRAIL Statewide Archive | Texas Veterans Portal

© 2002 - 2019 Texas Commission on Environmental Quality

Central Registry

The Customer Name displayed may be different than the Customer Name associated to the Additional IDs related to the customer. This name may be different due to ownership changes, legal name changes, or other administrative changes.

Detail of: **Petroleum Storage Tank Registration 1275**

For: **ARTHUR HAGAR (RN101563880)**
5020 SE LOOP 820, FORT WORTH

Registration Status: **INACTIVE**

Held by: **ARTHUR HAGAR CORP (CN600828081)** View 'Issued To' History
OWNER Since 06/03/1986

Now Known As: **Arthur Hagar Corporation**

Mailing Address: PO BOX 14867 FORT WORTH, TX 76117 -0867

Related Information:

Registration Information

There is no information related to this Registration in the following categories:

Commissioners' Actions
Correspondence Tracking
Effective Enforcement Orders
Criminal Convictions
Proposed Enforcement Orders
Complaints
Discharges
Emergency Response Events
Emission Events
Fish Kills
Other Incidents
Investigations
Periodic Reports

© 2002 - 2019 Texas Commission on Environmental Quality

Central Registry

The Customer Name displayed may be different than the Customer Name associated to the Additional IDs related to the customer. This name may be different due to ownership changes, legal name changes, or other administrative changes.

Detail of: **Petroleum Storage Tank Registration 1275**
For: **ARTHUR HAGAR (RN101563880)**
5020 SE LOOP 820, FORT WORTH
Registration Status: **INACTIVE**
Held by: **ARTHUR HAGAR CORP (CN600828081)** View 'Issued To' History
OWNER Since 06/03/1986
Now Known As: **Arthur Hagar Corporation**
Mailing Address: PO BOX 14867 FORT WORTH, TX 76117 -0867

Financial Assurance

None

Self-Certification Status by Compartment

None

Registered Tanks and Their Associated Systems

Table 1. Underground Storage Tank Summary

Tank	Capacity (Gallon)	Date Installed	Status	Substance Stored	Related Information
1		01/01/1974	Removed from Ground (12/04/1995)	A:Gasoline	Tank Details Compartment Piping Vapor Recovery

Table 2. Tank Details

Tank	Design & Materials	Corrosion Protection	Release Detection	Spill Containment and Overfill Prevention	Installation Contractor	Installer	Test Result	Related Information
1	(Steel)							Tank Summary Compartment Piping Vapor Recovery

Table 3. Compartment Details

Tank	Compartment	Capacity (gallons)	Principal Substance	Other Substance	Release Detection	Spill Containment and Overfill Prevention	Related Informatior
1	A	0	Gasoline				Tank Summary Tank Details Piping

Table 4. Piping Systems

Tank	Type of Piping	Piping Material	Design and External Containment	Connectors and valves	Corrosion Protection	Release Detection	Related Infor
1		Steel					Tank Summar Tank Details Compartment

Table 5. Vapor Recovery Systems

Tank	Type of Stage 1	Date Installed	Type of Stage 2	Date Installed	Related Information
1	Not Reported				Tank Summary Tank Details Compartment Piping

Site Help | Disclaimer | Web Policies | Accessibility | Our Compact with Texans | TCEQ Homeland Security | Contact Us | Central Registry | Search Hints | Report Data Errors
Statewide Links: Texas.gov | Texas Homeland Security | TRAIL Statewide Archive | Texas Veterans Portal

© 2002 - 2019 Texas Commission on Environmental Quality

Central Registry

The Customer Name displayed may be different than the Customer Name associated to the Additional IDs related to the customer. This name may be different due to ownership changes, legal name changes, or other administrative changes.

Detail of: **Petroleum Storage Tank Registration 60843**

For: **BILL PATTERSTON MOTORS (RN101571008)**

6200 E ROSEDALE ST, FORT WORTH

Registration Status: **INACTIVE**

Held by: **DOUGLAS CLIFTON (CN600833412)** View 'Issued To' History

OWNER Since 10/23/1991

Mailing Address: 6225 RAMEY AVE FORT WORTH, TX 76112 -8056

Related Information:

Registration Information

There is no information related to this Registration in the following categories:

Commissioners' Actions
Correspondence Tracking
Effective Enforcement Orders
Criminal Convictions
Proposed Enforcement Orders
Complaints
Discharges
Emergency Response Events
Emission Events
Fish Kills

Other Incidents

Investigations

Periodic Reports

Site Help | Disclaimer | Web Policies | Accessibility | Our Compact with Texans | TCEQ Homeland Security | Contact Us | Central Registry | Search Hints | Report Data Errors
Statewide Links: Texas.gov | Texas Homeland Security | TRAIL Statewide Archive | Texas Veterans Portal

© 2002 - 2019 Texas Commission on Environmental Quality

Central Registry

The Customer Name displayed may be different than the Customer Name associated to the Additional IDs related to the customer. This name may be different due to ownership changes, legal name changes, or other administrative changes.

Detail of: **Petroleum Storage Tank Registration 29815**

For: **BOB MCCASLIN ANCHOR (RN101548188)**
3951 E LOOP 820 S, FORT WORTH

Registration Status: **INACTIVE**

Held by: **BOB MCCASLIN ANCHOR CO (CN600816052)** View 'Issued To' History
OWNER Since 10/30/1986

Now Known As: **Bob McCaslin Anchor Company**

Mailing Address: 3951 E LOOP 820 S FORT WORTH, TX 76119 -4338

Related Information:

Registration Information

There is no information related to this Registration in the following categories:

Commissioners' Actions
Correspondence Tracking
Effective Enforcement Orders
Criminal Convictions
Proposed Enforcement Orders
Complaints
Discharges
Emergency Response Events
Emission Events
Fish Kills
Other Incidents
Investigations
Periodic Reports

© 2002 - 2019 Texas Commission on Environmental Quality

Central Registry

The Customer Name displayed may be different than the Customer Name associated to the Additional IDs related to the customer. This name may be different due to ownership changes, legal name changes, or other administrative changes.

Detail of: **Petroleum Storage Tank Registration 63669**

For: **BOBCAT OF FORT WORTH (RN100602101)**
2727 E LOOP 820 S, FORT WORTH

Registration Status: **INACTIVE**

Held by: **BERRY COMPANIES INC (CN603033416)** View 'Issued To' History
OWNER OPERATOR Since 11/11/2011 View Compliance History

Now Known As: **Berry Companies, Inc.**

Mailing Address: 2727 E LOOP 820 S FORT WORTH, TX 76119 -1855

View Earlier Holders

Related Information:

Registration Information

There is no information related to this Registration in the following categories:

Commissioners' Actions
Correspondence Tracking
Effective Enforcement Orders
Criminal Convictions
Proposed Enforcement Orders
Complaints
Discharges
Emergency Response Events
Emission Events
Fish Kills
Other Incidents
Investigations
Periodic Reports

© 2002 - 2019 Texas Commission on Environmental Quality

Central Registry

The Customer Name displayed may be different than the Customer Name associated to the Additional IDs related to the customer. This name may be different due to ownership changes, legal name changes, or other administrative changes.

Detail of: **Petroleum Storage Tank Registration 63669**
For: **BOBCAT OF FORT WORTH (RN100602101)**
2727 E LOOP 820 S, FORT WORTH
Registration Status: **INACTIVE**
Held by: **BERRY COMPANIES INC (CN603033416)** View 'Issued To' History
OWNER OPERATOR Since 11/11/2011 View Compliance History
Now Known As: **Berry Companies, Inc.**
Mailing Address: 2727 E LOOP 820 S FORT WORTH, TX 76119 -1855

Financial Assurance

None

Self-Certification Status by Compartment

None

Registered Tanks and Their Associated Systems

Table 1. Underground Storage Tank Summary View Aboveground Storage Tanks

Tank	Capacity (Gallon)	Date Installed	Status	Substance Stored	Related Information
No Underground Storage Tank information exist for the facility					

Table 6. Aboveground Storage Tanks

Tank	Capacity	Status	Date Installed	Date Registered	Out of Use	Substance Stored	Material Of Construction	Containment	Vapor Recovery
A	2000	Out Of Use	01/01/1991	10/29/1992	10/31/2016	Gasoline	Steel	Concrete	Stage 1: Not Reported Stage 2: EXEMPT BY TCEQ RULE
B	2000	Out Of Use	01/01/1991	10/29/1992	10/31/2016	Diesel Diesel	Steel	Concrete	Stage 1: Not Reported

© 2002 - 2019 Texas Commission on Environmental Quality

Central Registry

The Customer Name displayed may be different than the Customer Name associated to the Additional IDs related to the customer. This name may be different due to ownership changes, legal name changes, or other administrative changes.

Detail of: **Petroleum Storage Tank Registration 5639**

For: **CHEVRON FAC 106181 (RN102322450)**
5729 E BERRY ST, FORT WORTH

Registration Status: **INACTIVE**

Held by: **CHEVRON USA INC (CN600132484)** View 'Issued To' History
OWNER Since 09/01/1988

Now Known As: **Chevron U.S.A. Inc.**

Mailing Address: PO BOX 6004 SAN RAMON, CA 94583 -0904

Related Information:

Registration Information

There is no information related to this Registration in the following categories:

Commissioners' Actions
Correspondence Tracking
Effective Enforcement Orders
Criminal Convictions
Proposed Enforcement Orders
Complaints
Discharges
Emergency Response Events
Emission Events
Fish Kills
Other Incidents
Investigations
Periodic Reports

© 2002 - 2019 Texas Commission on Environmental Quality

Central Registry

The Customer Name displayed may be different than the Customer Name associated to the Additional IDs related to the customer. This name may be different due to ownership changes, legal name changes, or other administrative changes.

Detail of: **Petroleum Storage Tank Registration 5639**
For: **CHEVRON FAC 106181 (RN102322450)**
5729 E BERRY ST, FORT WORTH
Registration Status: **INACTIVE**
Held by: **CHEVRON USA INC (CN600132484)** View 'Issued To' History
OWNER Since 09/01/1988
Now Known As: **Chevron U.S.A. Inc.**
Mailing Address: PO BOX 6004 SAN RAMON, CA 94583 -0904

Financial Assurance

None

Self-Certification Status by Compartment

None

Registered Tanks and Their Associated Systems

Table 1. Underground Storage Tank Summary

Tank	Capacity (Gallon)	Date Installed	Status	Substance Stored	Related Information
104S	10000	07/01/1977	Removed from Ground (12/17/1997)	A:Gasoline	Tank Details Compartment Piping Vapor Recovery
345G	10000	07/01/1977	Removed from Ground (12/17/1997)	A:Gasoline	Tank Details Compartment Piping Vapor Recovery
601C	10000	07/01/1977	Removed from Ground (12/17/1997)	A:Gasoline	Tank Details Compartment Piping Vapor Recovery

Table 2. Tank Details

Tank	Design & Materials	Corrosion Protection	Release Detection	Spill Containment and Overfill Prevention	Installation Contractor	Installer	Test Result	Related Informatior
104S	1:Single Wall (FRP)	FRP (Noncorrodible)	A: 4: Auto Tank Gauge & Inv Cntrl	A: 1: Tight Fill Fitting			Tank Tested	Tank Summary Compartment Piping Vapor Recovery
345G	1:Single Wall (FRP)	FRP (Noncorrodible)	A: 4: Auto Tank Gauge & Inv Cntrl	A: 1: Tight Fill Fitting			Tank Tested	Tank Summary Compartment Piping Vapor Recovery
601C	1:Single Wall (FRP)	FRP (Noncorrodible)	A: 4: Auto Tank	A: 1: Tight Fill Fitting			Tank Tested	Tank Summary Compartment

Table 3. Compartment Details

Tank	Compartment	Capacity (gallons)	Principal Substance	Other Substance	Release Detection	Spill Containment and Overfill Prevention	Related Informatio
104S	A	10000	Gasoline		1 : Auto Tank Gauge & Inv Cntrl	1 : Tight Fill Fitting	Tank Summary Tank Details Piping Vapor Recovery
345G	A	10000	Gasoline		1 : Auto Tank Gauge & Inv Cntrl	1 : Tight Fill Fitting	Tank Summary Tank Details Piping Vapor Recovery

Table 4. Piping Systems

Tank	Type of Piping	Piping Material	Design and External Containment	Connectors and valves	Corrosion Protection	Release Detection	Related Inf
104S		FRP	Single Wall		1: FRP (Noncorrodible)	A:Auto Line Leak Detector	Tank Summ Tank Details Compartme Vapor Recov
345G		FRP	Single Wall		1: FRP (Noncorrodible)	A:Auto Line Leak Detector	Tank Summ Tank Details Compartme Vapor Recov
601C		FRP	Single Wall		1: FRP (Noncorrodible)	A:Auto Line Leak Detector	Tank Summ Tank Details

Table 5. Vapor Recovery Systems

Tank	Type of Stage 1	Date Installed	Type of Stage 2	Date Installed	Related Information
104S	Not Reported			02/18/1994	Tank Summary Tank Details Compartment Piping
345G	Not Reported			02/18/1994	Tank Summary Tank Details Compartment Piping
601C	Not Reported			02/18/1994	Tank Summary Tank Details Compartment Piping

Site Help | Disclaimer | Web Policies | Accessibility | Our Compact with Texans | TCEQ Homeland Security | Contact Us | Central Registry | Search Hints | Report Data Errors
Statewide Links: Texas.gov | Texas Homeland Security | TRAIL Statewide Archive | Texas Veterans Portal

© 2002 - 2019 Texas Commission on Environmental Quality

Central Registry

The Customer Name displayed may be different than the Customer Name associated to the Additional IDs related to the customer. This name may be different due to ownership changes, legal name changes, or other administrative changes.

Detail of: **Petroleum Storage Tank Registration 61677**

For: **DOUGLAS & ELMS (RN102397262)**
5733 GOOD SHEPHERD WAY, FORT WORTH

Registration Status: **INACTIVE**

Held by: **DOUGLAS & ELMS INC (CN601246952)** View 'Issued To' History
OWNER Since 11/18/1991

Now Known As: **Douglas & Elms, Inc.**

Mailing Address: 16500 SAN PEDRO AVE STE 215 SAN ANTONIO, TX 78232 -2253

Related Information:

Registration Information

There is no information related to this Registration in the following categories:

Commissioners' Actions
Correspondence Tracking
Effective Enforcement Orders
Criminal Convictions
Proposed Enforcement Orders
Complaints
Discharges
Emergency Response Events
Emission Events
Fish Kills
Other Incidents
Investigations
Periodic Reports

© 2002 - 2019 Texas Commission on Environmental Quality

Central Registry

The Customer Name displayed may be different than the Customer Name associated to the Additional IDs related to the customer. This name may be different due to ownership changes, legal name changes, or other administrative changes.

Detail of: **Petroleum Storage Tank Registration 61677**
For: **DOUGLAS & ELMS (RN102397262)**
5733 GOOD SHEPHERD WAY, FORT WORTH
Registration Status: **INACTIVE**
Held by: **DOUGLAS & ELMS INC (CN601246952)** View 'Issued To' History
OWNER Since 11/18/1991
Now Known As: **Douglas & Elms, Inc.**
Mailing Address: 16500 SAN PEDRO AVE STE 215 SAN ANTONIO, TX 78232 -2253

Financial Assurance

None

Self-Certification Status by Compartment

None

Registered Tanks and Their Associated Systems

Table 1. Underground Storage Tank Summary

Tank	Capacity (Gallon)	Date Installed	Status	Substance Stored	Related Information
1	1000	08/31/1987	Permanently Filled in Place (11/12/1991)	A:Diesel	Tank Details Compartment Piping Vapor Recovery

Table 2. Tank Details

Tank	Design & Materials	Corrosion Protection	Release Detection	Spill Containment and Overfill Prevention	Installation Contractor	Installer	Test Result	Related Information
1							Tank Tested	Tank Summary Compartment Piping Vapor Recovery

Table 3. Compartment Details

Tank	Compartment	Capacity (gallons)	Principal Substance	Other Substance	Release Detection	Spill Containment and Overfill Prevention	Related Informatior
1	A		Diesel				Tank Summary Tank Details Piping

Table 4. Piping Systems

Tank	Type of Piping	Piping Material	Design and External Containment	Connectors and valves	Corrosion Protection	Release Detection	Related Infor
1							Tank Summar Tank Details Compartment

Table 5. Vapor Recovery Systems

Tank	Type of Stage 1	Date Installed	Type of Stage 2	Date Installed	Related Information
1	Not Reported				Tank Summary Tank Details Compartment Piping

Site Help | Disclaimer | Web Policies | Accessibility | Our Compact with Texans | TCEQ Homeland Security | Contact Us | Central Registry | Search Hints | Report Data Errors
Statewide Links: Texas.gov | Texas Homeland Security | TRAIL Statewide Archive | Texas Veterans Portal

© 2002 - 2019 Texas Commission on Environmental Quality

Central Registry

The Customer Name displayed may be different than the Customer Name associated to the Additional IDs related to the customer. This name may be different due to ownership changes, legal name changes, or other administrative changes.

Detail of: **Petroleum Storage Tank Registration 836**

For: **DYKES AIR (RN101563591)**
4800 SE LOOP 820, FORT WORTH

Registration Status: **INACTIVE**

Held by: **DYKES AIR INC (CN600827844)** View 'Issued To' History
OWNER Since 05/30/1986

Now Known As: **Dykes Air, Inc.**

Mailing Address: 3200 RIVERFRONT DR STE 100 FORT WORTH, TX 76107 -6560

Related Information:

Registration Information

There is no information related to this Registration in the following categories:

Commissioners' Actions
Correspondence Tracking
Effective Enforcement Orders
Criminal Convictions
Proposed Enforcement Orders
Complaints
Discharges
Emergency Response Events
Emission Events
Fish Kills
Other Incidents
Investigations
Periodic Reports

© 2002 - 2019 Texas Commission on Environmental Quality

Central Registry

The Customer Name displayed may be different than the Customer Name associated to the Additional IDs related to the customer. This name may be different due to ownership changes, legal name changes, or other administrative changes.

Detail of: **Petroleum Storage Tank Registration 836**
For: **DYKES AIR (RN101563591)**
4800 SE LOOP 820, FORT WORTH
Registration Status: **INACTIVE**
Held by: **DYKES AIR INC (CN600827844)** View 'Issued To' History
OWNER Since 05/30/1986
Now Known As: **Dykes Air, Inc.**
Mailing Address: 3200 RIVERFRONT DR STE 100 FORT WORTH, TX 76107 -6560

Financial Assurance

None

Self-Certification Status by Compartment

None

Registered Tanks and Their Associated Systems

Table 1. Underground Storage Tank Summary

Tank	Capacity (Gallon)	Date Installed	Status	Substance Stored	Related Information
1	5000	01/01/1980	Removed from Ground (09/05/1990)	A:Gasoline	Tank Details Compartment Piping Vapor Recovery

Table 2. Tank Details

Tank	Design & Materials	Corrosion Protection	Release Detection	Spill Containment and Overfill Prevention	Installation Contractor	Installer	Test Result	Related Information
1	(Steel)							Tank Summary Compartment Piping Vapor Recovery

Table 3. Compartment Details

Tank	Compartment	Capacity (gallons)	Principal Substance	Other Substance	Release Detection	Spill Containment and Overfill Prevention	Related Informatior
1	A	5000	Gasoline				Tank Summary Tank Details Piping

Table 4. Piping Systems

Tank	Type of Piping	Piping Material	Design and External Containment	Connectors and valves	Corrosion Protection	Release Detection	Related Infor
1		Steel					Tank Summar Tank Details Compartment

Table 5. Vapor Recovery Systems

Tank	Type of Stage 1	Date Installed	Type of Stage 2	Date Installed	Related Information
1	Not Reported				Tank Summary Tank Details Compartment Piping

Site Help | Disclaimer | Web Policies | Accessibility | Our Compact with Texans | TCEQ Homeland Security | Contact Us | Central Registry | Search Hints | Report Data Errors
Statewide Links: Texas.gov | Texas Homeland Security | TRAIL Statewide Archive | Texas Veterans Portal

© 2002 - 2019 Texas Commission on Environmental Quality

Central Registry

The Customer Name displayed may be different than the Customer Name associated to the Additional IDs related to the customer. This name may be different due to ownership changes, legal name changes, or other administrative changes.

Detail of: **Petroleum Storage Tank Registration 1376**

For: **EAST SIDE OFFICE SUPPLY (RN101534576)**
2837 S CRAVENS RD, FORT WORTH

Registration Status: **INACTIVE**

Held by: **EAST SIDE OFFICE SUPPLY (CN600805626)** View 'Issued To' History
OWNER Since 06/03/1986

Now Known As: **DRC Investments, Inc.**

Mailing Address: 9816 CREEKSIDE DR FORT WORTH, TX 76126 -1715

Related Information:

Registration Information

There is no information related to this Registration in the following categories:

Commissioners' Actions
Correspondence Tracking
Effective Enforcement Orders
Criminal Convictions
Proposed Enforcement Orders
Complaints
Discharges
Emergency Response Events
Emission Events
Fish Kills
Other Incidents
Investigations
Periodic Reports

© 2002 - 2019 Texas Commission on Environmental Quality

Central Registry

The Customer Name displayed may be different than the Customer Name associated to the Additional IDs related to the customer. This name may be different due to ownership changes, legal name changes, or other administrative changes.

Detail of: **Petroleum Storage Tank Registration 1376**
For: **EAST SIDE OFFICE SUPPLY (RN101534576)**
2837 S CRAVENS RD, FORT WORTH
Registration Status: **INACTIVE**
Held by: **EAST SIDE OFFICE SUPPLY (CN600805626)** View 'Issued To' History
OWNER Since 06/03/1986
Now Known As: **DRC Investments, Inc.**
Mailing Address: 9816 CREEKSIDE DR FORT WORTH, TX 76126 -1715

Financial Assurance

None

Self-Certification Status by Compartment

None

Registered Tanks and Their Associated Systems

Table 1. Underground Storage Tank Summary

Tank	Capacity (Gallon)	Date Installed	Status	Substance Stored	Related Information
1	1000	01/01/1983	Removed from Ground (12/01/1997)	A:Gasoline	Tank Details Compartment Piping Vapor Recovery

Table 2. Tank Details

Tank	Design & Materials	Corrosion Protection	Release Detection	Spill Containment and Overfill Prevention	Installation Contractor	Installer	Test Result	Related Information
1	(Steel)							Tank Summary Compartment Piping Vapor Recovery

Table 3. Compartment Details

Tank	Compartment	Capacity (gallons)	Principal Substance	Other Substance	Release Detection	Spill Containment and Overfill Prevention	Related Informatior
1	A	1000	Gasoline				Tank Summary Tank Details Piping

Table 4. Piping Systems

Tank	Type of Piping	Piping Material	Design and External Containment	Connectors and valves	Corrosion Protection	Release Detection	Related Infor
1		Steel					Tank Summar Tank Details Compartment

Table 5. Vapor Recovery Systems

Tank	Type of Stage 1	Date Installed	Type of Stage 2	Date Installed	Related Information
1	Not Reported				Tank Summary Tank Details Compartment Piping

Site Help | Disclaimer | Web Policies | Accessibility | Our Compact with Texans | TCEQ Homeland Security | Contact Us | Central Registry | Search Hints | Report Data Errors
Statewide Links: Texas.gov | Texas Homeland Security | TRAIL Statewide Archive | Texas Veterans Portal

© 2002 - 2019 Texas Commission on Environmental Quality

Central Registry

The Customer Name displayed may be different than the Customer Name associated to the Additional IDs related to the customer. This name may be different due to ownership changes, legal name changes, or other administrative changes.

Detail of: **Petroleum Storage Tank Registration 18602**

For: **EASTSIDE CENTER (RN101550259)**
6050 TENSION DR, FORT WORTH

Registration Status: **INACTIVE**

Held by: **U-HAUL CO OF DALLAS (CN600815815)** View 'Issued To' History
OWNER Since 09/03/1986

Now Known As: **U-Haul Co. of Texas**

Mailing Address: 920 MACARTHUR BLVD GRAND PRAIRIE, TX 75050 -4447

Related Information:

Registration Information

There is no information related to this Registration in the following categories:

Commissioners' Actions
Correspondence Tracking
Effective Enforcement Orders
Criminal Convictions
Proposed Enforcement Orders
Complaints
Discharges
Emergency Response Events
Emission Events
Fish Kills
Other Incidents
Investigations
Periodic Reports

© 2002 - 2019 Texas Commission on Environmental Quality

Central Registry

The Customer Name displayed may be different than the Customer Name associated to the Additional IDs related to the customer. This name may be different due to ownership changes, legal name changes, or other administrative changes.

Detail of: **Petroleum Storage Tank Registration 18602**
For: **EASTSIDE CENTER (RN101550259)**
6050 TENSION DR, FORT WORTH
Registration Status: **INACTIVE**
Held by: **U-HAUL CO OF DALLAS (CN600815815)** View 'Issued To' History
OWNER Since 09/03/1986
Now Known As: **U-Haul Co. of Texas**
Mailing Address: 920 MACARTHUR BLVD GRAND PRAIRIE, TX 75050 -4447

Financial Assurance

None

Self-Certification Status by Compartment

None

Registered Tanks and Their Associated Systems

Table 1. Underground Storage Tank Summary

Tank	Capacity (Gallon)	Date Installed	Status	Substance Stored	Related Information
1	2000	08/31/1987	Removed from Ground (12/01/1990)	A:Gasoline	Tank Details Compartment Piping Vapor Recovery

Table 2. Tank Details

Tank	Design & Materials	Corrosion Protection	Release Detection	Spill Containment and Overfill Prevention	Installation Contractor	Installer	Test Result	Related Information
1							Tank Tested	Tank Summary Compartment Piping Vapor Recovery

Table 3. Compartment Details

Tank	Compartment	Capacity (gallons)	Principal Substance	Other Substance	Release Detection	Spill Containment and Overfill Prevention	Related Information
1	A	2000	Gasoline				Tank Summary Tank Details Piping

Table 4. Piping Systems

Tank	Type of Piping	Piping Material	Design and External Containment	Connectors and valves	Corrosion Protection	Release Detection	Related Infor
1							Tank Summar Tank Details Compartment

Table 5. Vapor Recovery Systems

Tank	Type of Stage 1	Date Installed	Type of Stage 2	Date Installed	Related Information
1	Not Reported				Tank Summary Tank Details Compartment Piping

Site Help | Disclaimer | Web Policies | Accessibility | Our Compact with Texans | TCEQ Homeland Security | Contact Us | Central Registry | Search Hints | Report Data Errors
Statewide Links: Texas.gov | Texas Homeland Security | TRAIL Statewide Archive | Texas Veterans Portal

© 2002 - 2019 Texas Commission on Environmental Quality

Central Registry

The Customer Name displayed may be different than the Customer Name associated to the Additional IDs related to the customer. This name may be different due to ownership changes, legal name changes, or other administrative changes.

Detail of: **Petroleum Storage Tank Registration 73461**

For: **FUEL UP MART (RN101435576)**
4331 KELLY ELLIOTT RD, ARLINGTON

Registration Status: **ACTIVE**

Held by: **Vjp Ventures, LLC (CN605387257)** View 'Issued To' History
OWNER OPERATOR Since 06/01/2017 View Compliance History

Mailing Address: 4331 KELLY ELLIOTT RD ARLINGTON, TX 76016 -4629

Investigations

Investigation Date	Investigation Type
06/04/2015	Compliance Investigation
11/21/2016	Compliance Investigation

© 2002 - 2019 Texas Commission on Environmental Quality

Central Registry

The Customer Name displayed may be different than the Customer Name associated to the Additional IDs related to the customer. This name may be different due to ownership changes, legal name changes, or other administrative changes.

Detail of: **Petroleum Storage Tank Registration 73461** View Registration
View Certificate of Delivery

For: **FUEL UP MART (RN101435576)**
4331 KELLY ELLIOTT RD, ARLINGTON

Registration Status: **ACTIVE**

Held by: **Vjp Ventures, LLC (CN605387257)** View 'Issued To' History
OWNER OPERATOR Since 06/01/2017 View Compliance History

Mailing Address: 4331 KELLY ELLIOTT RD ARLINGTON, TX 76016 -4629

View Earlier Holders

Related Information:

Investigations
Registration Information

There is no information related to this Registration in the following categories:

Commissioners' Actions
Correspondence Tracking
Effective Enforcement Orders
Criminal Convictions
Proposed Enforcement Orders
Complaints
Discharges
Emergency Response Events
Emission Events
Fish Kills
Other Incidents
Periodic Reports

© 2002 - 2019 Texas Commission on Environmental Quality

Central Registry

The Customer Name displayed may be different than the Customer Name associated to the Additional IDs related to the customer. This name may be different due to ownership changes, legal name changes, or other administrative changes.

Detail of: **Petroleum Storage Tank Registration 73461**
For: **FUEL UP MART (RN101435576)**
4331 KELLY ELLIOTT RD, ARLINGTON
Registration Status: **ACTIVE**
Held by: **Vjp Ventures, LLC (CN605387257)** View 'Issued To' History
OWNER OPERATOR Since 06/01/2017 View Compliance History
Mailing Address: 4331 KELLY ELLIOTT RD ARLINGTON, TX 76016 -4629

Financial Assurance

1,000,000 Insurance Or Risk Retention, expires 05/30/2019
MID-CONTINENT INS CO, Agent

Self-Certification Status by Compartment

Current: 1**A** 2**A** (through last day of 08/2019)

View Complete Self-Certification History

Registered Tanks and Their Associated Systems

Table 1. Underground Storage Tank Summary

Tank	Capacity (Gallon)	Date Installed	Status	Substance Stored	Related Information
1	12000	01/04/2000	In Use	A:Gasoline	Tank Details Compartment Piping Vapor Recovery
2	8000	01/04/2000	In Use	A:Gasoline	Tank Details Compartment Piping Vapor Recovery

Table 2. Tank Details

Tank	Design & Materials	Corrosion Protection	Release Detection	Spill Containment and Overfill Prevention	Installation Contractor	Installer	Test Result	Related Informatior
1	1:Double Wall (Composite Tank)	Composite (Steel/FRP)	A: 4: Auto Tank Gauge & Inv Cntrl	A: 1: Tight Fill Fitting 2: Fac Built Spill Cont/Bckt/Sump 3: Delivery Shutoff Valve 4: Flow Restrictor				Tank Summary Compartment Piping Vapor Recovery

Table 3. Compartment Details

Tank	Compartment	Capacity (gallons)	Principal Substance	Other Substance	Release Detection	Spill Containment and Overfill Prevention	Related Informatior

Table 4. Piping Systems

Tank	Type of Piping	Piping Material	Design and External Containment	Connectors and valves	Corrosion Protection	Release Detection	Related Infor
1	Pressurized	FRP	Double Wall	1: Flex Connectors	1: FRP (Noncorrodible)	A:Ann Pipe Tightness/Electr Mon A:Auto Line Leak Detector	Tank Summar Tank Details Compartment Vapor Recove

Table 5. Vapor Recovery Systems

Tank	Type of Stage 1	Date Installed	Type of Stage 2	Date Installed	Related Information
1	Two Point System	01/04/2000	Balance System	04/01/2000	Tank Summary Tank Details Compartment Piping
2	Two Point System	01/04/2000	Balance System	04/01/2000	Tank Summary Tank Details Compartment Piping

Site Help | Disclaimer | Web Policies | Accessibility | Our Compact with Texans | TCEQ Homeland Security | Contact Us | Central Registry | Search Hints | Report Data Errors
Statewide Links: Texas.gov | Texas Homeland Security | TRAIL Statewide Archive | Texas Veterans Portal

© 2002 - 2019 Texas Commission on Environmental Quality

Central Registry

The Customer Name displayed may be different than the Customer Name associated to the Additional IDs related to the customer. This name may be different due to ownership changes, legal name changes, or other administrative changes.

Detail of: **Petroleum Storage Tank Registration 41539**

For: **FORT WORTH TOWER (RN100521855)**
1901 E LOOP 820 S, FORT WORTH

Registration Status: **INACTIVE**

Held by: **FWT INC (CN600242176)** View 'Issued To' History
OWNER View Compliance History

Now Known As: **Tower 50 Family, Inc.**

Mailing Address: PO BOX 8597 FORT WORTH, TX 76124 -0597

Related Information:

Registration Information

There is no information related to this Registration in the following categories:

Commissioners' Actions
Correspondence Tracking
Effective Enforcement Orders
Criminal Convictions
Proposed Enforcement Orders
Complaints
Discharges
Emergency Response Events
Emission Events
Fish Kills
Other Incidents
Investigations
Periodic Reports

© 2002 - 2019 Texas Commission on Environmental Quality

Central Registry

The Customer Name displayed may be different than the Customer Name associated to the Additional IDs related to the customer. This name may be different due to ownership changes, legal name changes, or other administrative changes.

Detail of: **Petroleum Storage Tank Registration 41539**
For: **FORT WORTH TOWER (RN100521855)**
1901 E LOOP 820 S, FORT WORTH
Registration Status: **INACTIVE**
Held by: **FWT INC (CN600242176)** View 'Issued To' History
OWNER View Compliance History
Now Known As: **Tower 50 Family, Inc.**
Mailing Address: PO BOX 8597 FORT WORTH, TX 76124 -0597

Financial Assurance

None

Self-Certification Status by Compartment

None

Registered Tanks and Their Associated Systems

Table 1. Underground Storage Tank Summary

Tank	Capacity (Gallon)	Date Installed	Status	Substance Stored	Related Information
1	2000	01/01/1975	Removed from Ground (11/30/1998)	A:Gasoline	Tank Details Compartment Piping Vapor Recovery
2	2000	01/01/1975	Removed from Ground (11/30/1998)	A:Diesel	Tank Details Compartment Piping Vapor Recovery

Table 2. Tank Details

Tank	Design & Materials	Corrosion Protection	Release Detection	Spill Containment and Overfill Prevention	Installation Contractor	Installer	Test Result	Related Information
1	(Steel)						Tank Tested	Tank Summary Compartment Piping Vapor Recovery
2	(Steel)						Tank Tested	Tank Summary Compartment Piping

Table 3. Compartment Details

Tank	Compartment	Capacity (gallons)	Principal Substance	Other Substance	Release Detection	Spill Containment and Overfill Prevention	Related Information
1	A	2000	Gasoline				Tank Summary Tank Details Piping Vapor Recovery

Table 4. Piping Systems

Tank	Type of Piping	Piping Material	Design and External Containment	Connectors and valves	Corrosion Protection	Release Detection	Related Infor
1		Steel					Tank Summar Tank Details Compartment Vapor Recove
2		Steel					Tank Summar Tank Details

Table 5. Vapor Recovery Systems

Tank	Type of Stage 1	Date Installed	Type of Stage 2	Date Installed	Related Information
1	Not Reported				Tank Summary Tank Details Compartment Piping
2	Not Reported				Tank Summary Tank Details Compartment Piping

Site Help | Disclaimer | Web Policies | Accessibility | Our Compact with Texans | TCEQ Homeland Security | Contact Us | Central Registry | Search Hints | Report Data Errors
Statewide Links: Texas.gov | Texas Homeland Security | TRAIL Statewide Archive | Texas Veterans Portal

© 2002 - 2019 Texas Commission on Environmental Quality

Central Registry

The Customer Name displayed may be different than the Customer Name associated to the Additional IDs related to the customer. This name may be different due to ownership changes, legal name changes, or other administrative changes.

Detail of: **Petroleum Storage Tank Registration 89323**

For: **KROGER FUEL CENTER 592 (RN109844720)**

5175 W SUBLETT RD, ARLINGTON

Registration Status: **ACTIVE**

Held by: **Kroger Texas L.P. (CN601489354)** View 'Issued To' History

OWNER OPERATOR Since 07/11/2017 View Compliance History

Mailing Address: 751 FREEPORT PKWY COPPELL, TX 75019 -4411

Investigations

Investigation Date	Investigation Type
01/29/2018	Compliance Investigation

© 2002 - 2019 Texas Commission on Environmental Quality

Central Registry

The Customer Name displayed may be different than the Customer Name associated to the Additional IDs related to the customer. This name may be different due to ownership changes, legal name changes, or other administrative changes.

Detail of: **Petroleum Storage Tank Registration 89323** View Registration
View Certificate of Delivery

For: **KROGER FUEL CENTER 592 (RN109844720)**
5175 W SUBLETT RD, ARLINGTON

Registration Status: **ACTIVE**

Held by: **Kroger Texas L.P. (CN601489354)** View 'Issued To' History
OWNER OPERATOR Since 07/11/2017 View Compliance History

Mailing Address: 751 FREEPORT PKWY COPPELL, TX 75019 -4411

Related Information:

Investigations

Registration Information

There is no information related to this Registration in the following categories:

Commissioners' Actions

Correspondence Tracking

Effective Enforcement Orders

Criminal Convictions

Proposed Enforcement Orders

Complaints

Discharges

Emergency Response Events

Emission Events

Fish Kills

Other Incidents

Periodic Reports

Site Help | Disclaimer | Web Policies | Accessibility | Our Compact with Texans | TCEQ Homeland Security | Contact Us | Central Registry | Search Hints | Report Data Errors
Statewide Links: Texas.gov | Texas Homeland Security | TRAIL Statewide Archive | Texas Veterans Portal

© 2002 - 2019 Texas Commission on Environmental Quality

Central Registry

The Customer Name displayed may be different than the Customer Name associated to the Additional IDs related to the customer. This name may be different due to ownership changes, legal name changes, or other administrative changes.

Detail of: **Petroleum Storage Tank Registration 89323**
For: **KROGER FUEL CENTER 592 (RN109844720)**
5175 W SUBLETT RD, ARLINGTON
Registration Status: **ACTIVE**
Held by: **Kroger Texas L.P. (CN601489354)** View 'Issued To' History
OWNER OPERATOR Since 07/11/2017 View Compliance History
Mailing Address: 751 FREEPORT PKWY COPPELL, TX 75019 -4411

Financial Assurance

1,000,000 Insurance Or Risk Retention, expires 05/01/2019
ILLINOIS UNION INS CO, Agent

Self-Certification Status by Compartment

Current: 1**A** 2**A** 2**B** (through last day of 04/2020)

View Complete Self-Certification History

Registered Tanks and Their Associated Systems

Table 1. Underground Storage Tank Summary

Tank	Capacity (Gallon)	Date Installed	Status	Substance Stored	Related Information
1	20000	11/30/2017	In Use	A:Gasoline	Tank Details Compartment Piping

Tank	Capacity (Gallon)	Date Installed	Status	Substance Stored	Related Information
2	18000	11/30/2017	In Use	A:Gasoline, B:Diesel	Tank Details Compartment Piping Vapor Recovery

Table 2. Tank Details

Tank	Design & Materials	Corrosion Protection	Release Detection	Spill Containment and Overfill Prevention	Installation Contractor	Installer	Test Result	Related Inf
1	1:Double Wall (FRP)	FRP (Noncorrodible)	A: 3: Monitoring 2nd Contai Barrier A: 4: Auto	A: 1: Tight Fill Fitting 2: Delivery Shutoff Valve 3: Alarm	MC SERVICES (CRP001317)		Tank Tested	Tank Summ Compartme Piping Vapor Reco

Table 3. Compartment Details

Tank	Compartment	Capacity (gallons)	Principal Substance	Other Substance	Release Detection	Spill Containment and Overfill Prevention	Related Informatior
1	A	20000	Gasoline		1 : Monitoring 2nd Contai Barrier 2 : Auto Tank Gauge & Inv Cntrl 3 : Interstitial	1 : Tight Fill Fitting 2 : Delivery Shutoff Valve 3 : Alarm	Tank Summary Tank Details Piping Vapor Recovery

Table 4. Piping Systems

Tank	Type of Piping	Piping Material	Design and External Containment	Connectors and valves	Corrosion Protection	Release Detection	Related Infor

Tank	Type of Piping	Piping Material	Design and External Containment	Connectors and valves	Corrosion Protection	Release Detection	Related Infor

Table 5. Vapor Recovery Systems

Tank	Type of Stage 1	Date Installed	Type of Stage 2	Date Installed	Related Information
1	Two Point System				Tank Summary Tank Details Compartment Piping
2	Two Point System				Tank Summary Tank Details Compartment Piping

Site Help | Disclaimer | Web Policies | Accessibility | Our Compact with Texans | TCEQ Homeland Security | Contact Us | Central Registry | Search Hints | Report Data Errors
Statewide Links: Texas.gov | Texas Homeland Security | TRAIL Statewide Archive | Texas Veterans Portal

© 2002 - 2019 Texas Commission on Environmental Quality

Central Registry

The Customer Name displayed may be different than the Customer Name associated to the Additional IDs related to the customer. This name may be different due to ownership changes, legal name changes, or other administrative changes.

Detail of: **Petroleum Storage Tank Registration 47402**

For: **L GRIMES & (RN101548402)**
3401 E LOOP 820 S, FORT WORTH

Registration Status: **INACTIVE**

Held by: **L GRIMES & CO INC (CN600816227)** View 'Issued To' History
OWNER Since 03/03/1989

Now Known As: **L. Grimes and Company, Inc.**

Mailing Address: 6328 NORMA ST FORT WORTH, TX 76112 -5550

Related Information:

Registration Information

There is no information related to this Registration in the following categories:

Commissioners' Actions
Correspondence Tracking
Effective Enforcement Orders
Criminal Convictions
Proposed Enforcement Orders
Complaints
Discharges
Emergency Response Events
Emission Events
Fish Kills
Other Incidents
Investigations
Periodic Reports

© 2002 - 2019 Texas Commission on Environmental Quality

Central Registry

The Customer Name displayed may be different than the Customer Name associated to the Additional IDs related to the customer. This name may be different due to ownership changes, legal name changes, or other administrative changes.

Detail of: **Petroleum Storage Tank Registration 53700**

For: **LARRY RIGGAN (RN101537561)**

4301 E LOOP 820 S, FORT WORTH

Registration Status: **INACTIVE**

Held by: **RIGGAN, LARRY (CN603835216)** View 'Issued To' History

OWNER Since 01/01/2006 View Compliance History

Now Known As:

Mailing Address: 9510 RAVENSWOOD RD GRANBURY, TX 76049 -4524

View Earlier Holders

Related Information:

Registration Information

There is no information related to this Registration in the following categories:

Commissioners' Actions
Correspondence Tracking
Effective Enforcement Orders
Criminal Convictions
Proposed Enforcement Orders
Complaints
Discharges
Emergency Response Events

Emission Events

Fish Kills

Other Incidents

Investigations

Periodic Reports

Site Help | Disclaimer | Web Policies | Accessibility | Our Compact with Texans | TCEQ Homeland Security | Contact Us | Central Registry | Search Hints | Report Data Errors
Statewide Links: Texas.gov | Texas Homeland Security | TRAIL Statewide Archive | Texas Veterans Portal

© 2002 - 2019 Texas Commission on Environmental Quality

Central Registry

The Customer Name displayed may be different than the Customer Name associated to the Additional IDs related to the customer. This name may be different due to ownership changes, legal name changes, or other administrative changes.

Detail of: **Petroleum Storage Tank Registration 53700**
For: **LARRY RIGGAN (RN101537561)**
4301 E LOOP 820 S, FORT WORTH
Registration Status: **INACTIVE**
Held by: **RIGGAN, LARRY (CN603835216)** View 'Issued To' History
OWNER Since 01/01/2006 View Compliance History
Now Known As:
Mailing Address: 9510 RAVENSWOOD RD GRANBURY, TX 76049 -4524

Financial Assurance

None

Self-Certification Status by Compartment

None

Registered Tanks and Their Associated Systems

Table 1. Underground Storage Tank Summary

Tank	Capacity (Gallon)	Date Installed	Status	Substance Stored	Related Information
DIESEL	2000	02/01/1990	Removed from Ground (12/02/2014)		Tank Details Compartment Piping Vapor Recovery

Table 2. Tank Details

Tank	Design & Materials	Corrosion Protection	Release Detection	Spill Containment and Overfill Prevention	Installation Contractor	Installer	Test Result	Related Informatior
DIESEL	1:Single Wall (Composite Tank)	Composite (Steel/FRP)		A: 1: Tight Fill Fitting 2: Fac Built Spill Cont/Bckt/Sump			Tank Tested	Tank Summary Compartment Piping

Table 3. Compartment Details

Tank	Compartment	Capacity (gallons)	Principal Substance	Other Substance	Release Detection	Spill Containment and Overfill Prevention	Related Informat
DIESEL	A					1 : Tight Fill Fitting 2 : Fac Built Spill Cont/Bckt/Sump	Tank Summary Tank Details Piping

Table 4. Piping Systems

Tank	Type of Piping	Piping Material	Design and External Containment	Connectors and valves	Corrosion Protection	Release Detection	Related I
DIESEL	Pressurized	FRP	Single Wall		1: Field Install Cath Protec	A:Ann Pipe Tightness/Electr Mon	Tank Sum Tank Deta Compartm

Table 5. Vapor Recovery Systems

Tank	Type of Stage 1	Date Installed	Type of Stage 2	Date Installed	Related Information
DIESEL	Not Reported				Tank Summary Tank Details Compartment Piping

Site Help | Disclaimer | Web Policies | Accessibility | Our Compact with Texans | TCEQ Homeland Security | Contact Us | Central Registry | Search Hints | Report Data Errors
Statewide Links: Texas.gov | Texas Homeland Security | TRAIL Statewide Archive | Texas Veterans Portal

© 2002 - 2019 Texas Commission on Environmental Quality

Central Registry

The Customer Name displayed may be different than the Customer Name associated to the Additional IDs related to the customer. This name may be different due to ownership changes, legal name changes, or other administrative changes.

Detail of: **Petroleum Storage Tank Registration 20228**

For: **LEITO ENTERPRISES (RN101544534)**
4333 E LOOP 820 S, FORT WORTH

Registration Status: **INACTIVE**

Held by: **LEITO ENTERPRISES LP (CN602563264)** View 'Issued To' History
OWNER OPERATOR Since 07/01/2003 View Compliance History

Now Known As: **Leito Enterprises, LP**

Mailing Address: 4333 E LOOP 820 S FORT WORTH, TX 76119 -4467

Investigations

Investigation Date	Investigation Type
02/04/2014	Compliance Investigation
01/17/2017	Compliance Investigation

© 2002 - 2019 Texas Commission on Environmental Quality

Central Registry

The Customer Name displayed may be different than the Customer Name associated to the Additional IDs related to the customer. This name may be different due to ownership changes, legal name changes, or other administrative changes.

Detail of: **Petroleum Storage Tank Registration 20228**

View Certificate of Delivery

For: **LEITO ENTERPRISES (RN101544534)**
4333 E LOOP 820 S, FORT WORTH

Registration Status: **INACTIVE**

Held by: **LEITO ENTERPRISES LP (CN602563264)** View 'Issued To' History
OWNER OPERATOR Since 07/01/2003 View Compliance History

Now Known As: **Leito Enterprises, LP**

Mailing Address: 4333 E LOOP 820 S FORT WORTH, TX 76119 -4467

View Earlier Holders

Related Information:

Investigations

Registration Information

There is no information related to this Registration in the following categories:

Commissioners' Actions
Correspondence Tracking
Effective Enforcement Orders
Criminal Convictions
Proposed Enforcement Orders
Complaints
Discharges
Emergency Response Events
Emission Events
Fish Kills
Other Incidents
Periodic Reports

© 2002 - 2019 Texas Commission on Environmental Quality

Central Registry

The Customer Name displayed may be different than the Customer Name associated to the Additional IDs related to the customer. This name may be different due to ownership changes, legal name changes, or other administrative changes.

Detail of: **Petroleum Storage Tank Registration 20228**
For: **LEITO ENTERPRISES (RN101544534)**
4333 E LOOP 820 S, FORT WORTH
Registration Status: **INACTIVE**
Held by: **LEITO ENTERPRISES LP (CN602563264)** View 'Issued To' History
OWNER OPERATOR Since 07/01/2003 View Compliance History
Now Known As: **Leito Enterprises, LP**
Mailing Address: 4333 E LOOP 820 S FORT WORTH, TX 76119 -4467

Financial Assurance

1,000,000 Insurance Or Risk Retention, expires 03/26/2017
COLONY INS CO, Agent

Self-Certification Status by Compartment

Expired: 1**A** 2**A** (last day of 07/2017)
View Complete Self-Certification History

Registered Tanks and Their Associated Systems

Table 1. Underground Storage Tank Summary

Tank	Capacity (Gallon)	Date Installed	Status	Substance Stored	Related Information
1	6000	10/01/1985	Removed from Ground (08/07/2018)		Tank Details Compartment Piping Vapor Recovery
2	8000	10/01/1985	Removed from Ground (08/07/2018)		Tank Details Compartment Piping Vapor Recovery

Table 2. Tank Details

Tank	Design & Materials	Corrosion Protection	Release Detection	Spill Containment and Overfill Prevention	Installation Contractor	Installer	Test Result	Related Informatior
1	1:Single Wall (FRP)	FRP (Noncorrodible)	A: 4: Auto Tank Gauge & Inv Cntrl	A: 1: Tight Fill Fitting 2: Fac Built Spill Cont/Bckt/Sump 3: Delivery Shutoff Valve			Tank Tested	Tank Summary Compartment Piping Vapor Recovery

Table 3. Compartment Details

Tank	Compartment	Capacity (gallons)	Principal Substance	Other Substance	Release Detection	Spill Containment and Overfill Prevention	Related Informatior
1	A	6000			1 : Auto Tank Gauge & Inv Cntrl	1 : Tight Fill Fitting 2 : Fac Built Spill Cont/Bckt/Sump 3 : Delivery Shutoff Valve	Tank Summary Tank Details Piping Vapor Recovery

							Spill Containment

Table 4. Piping Systems

Tank	Type of Piping	Piping Material	Design and External Containment	Connectors and valves	Corrosion Protection	Release Detection	Related Infor
1	Pressurized	FRP	Single Wall	1: Shear Impact Valves 2: Steel Swing Joints 3: Flex Connectors	1: Ext Dielectric Coat/Wrap/Tape 2: FRP (Noncorrodible) 3: Nonmetallic Flex Piping	A:Ann Pipe Tightness/Electr Mon A:Auto Line Leak Detector	Tank Summar Tank Details Compartment Vapor Recove

Table 5. Vapor Recovery Systems

Tank	Type of Stage 1	Date Installed	Type of Stage 2	Date Installed	Related Information
1	Two Point System		Exempt by TCEQ Rule		Tank Summary Tank Details Compartment Piping
2	Two Point System				Tank Summary Tank Details Compartment Piping

Site Help | Disclaimer | Web Policies | Accessibility | Our Compact with Texans | TCEQ Homeland Security | Contact Us | Central Registry | Search Hints | Report Data Errors
Statewide Links: Texas.gov | Texas Homeland Security | TRAIL Statewide Archive | Texas Veterans Portal

© 2002 - 2019 Texas Commission on Environmental Quality

Central Registry

The Customer Name displayed may be different than the Customer Name associated to the Additional IDs related to the customer. This name may be different due to ownership changes, legal name changes, or other administrative changes.

Detail of: **Petroleum Storage Tank Registration 48700**

For: **MEINEKE CAR CARE CENTER 4169 (RN101854180)**
5980 W POLY WEBB RD, ARLINGTON

Registration Status: **ACTIVE**

Held by: **Landis Properties, LLC (CN605237635)** View 'Issued To' History
OWNER Since 08/23/2012 View Compliance History
Mailing Address: 980 N FEDERAL HWY STE 302 BOCA RATON, FL 33432 -2704

Held by: **Cipercen LLC (CN604733170)** View 'Issued To' History
OPERATOR Since 04/01/2015 View Compliance History
Mailing Address: 3273 W PIONEER PKWY PANTEGO, TX 76013 -4620

Petroleum Storage Tank Complaints at MEINEKE CAR CARE CENTER 4169

Tracking Number	Complaint Received	Status	Status Date
22410	06/12/2003	CLOSED	07/18/2003

© 2002 - 2019 Texas Commission on Environmental Quality

Central Registry

The Customer Name displayed may be different than the Customer Name associated to the Additional IDs related to the customer. This name may be different due to ownership changes, legal name changes, or other administrative changes.

Detail of: **Petroleum Storage Tank Registration 48700**

For: **MEINEKE CAR CARE CENTER 4169 (RN101854180)**
5980 W POLY WEBB RD, ARLINGTON

Registration Status: **ACTIVE**

Held by: **Landis Properties, LLC (CN605237635)** View 'Issued To' History
OWNER Since 08/23/2012 View Compliance History
Mailing Address: 980 N FEDERAL HWY STE 302 BOCA RATON, FL 33432 -2704

Held by: **Cipercen LLC (CN604733170)** View 'Issued To' History
OPERATOR Since 04/01/2015 View Compliance History
Mailing Address: 3273 W PIONEER PKWY PANTEGO, TX 76013 -4620

Investigations

Investigation Date	Investigation Type
07/13/2016	Compliance Investigation
12/19/2018	Compliance Investigation

© 2002 - 2019 Texas Commission on Environmental Quality

Central Registry

The Customer Name displayed may be different than the Customer Name associated to the Additional IDs related to the customer. This name may be different due to ownership changes, legal name changes, or other administrative changes.

Detail of: **Petroleum Storage Tank Registration 48700** View Registration

For: **MEINEKE CAR CARE CENTER 4169 (RN101854180)**
5980 W POLY WEBB RD, ARLINGTON

Registration Status: **ACTIVE**

Held by: **Landis Properties, LLC (CN605237635)** View 'Issued To' History
OWNER Since 08/23/2012 View Compliance History
Mailing Address: 980 N FEDERAL HWY STE 302 BOCA RATON, FL 33432 -2704

Held by: **Cipercen LLC (CN604733170)** View 'Issued To' History
OPERATOR Since 04/01/2015 View Compliance History
Mailing Address: 3273 W PIONEER PKWY PANTEGO, TX 76013 -4620

View Earlier Holders

Related Information:

Complaints
Investigations
Notice of Violations
Registration Information

There is no information related to this Registration in the following categories:

Commissioners' Actions
Correspondence Tracking
Effective Enforcement Orders
Criminal Convictions
Proposed Enforcement Orders
Discharges
Emergency Response Events
Emission Events
Fish Kills
Other Incidents
Periodic Reports

© 2002 - 2019 Texas Commission on Environmental Quality

Central Registry

The Customer Name displayed may be different than the Customer Name associated to the Additional IDs related to the customer. This name may be different due to ownership changes, legal name changes, or other administrative changes.

Detail of: **Petroleum Storage Tank Registration 48700**
For: **MEINEKE CAR CARE CENTER 4169 (RN101854180)**
5980 W POLY WEBB RD, ARLINGTON
Registration Status: **ACTIVE**
Held by: **Landis Properties, LLC (CN605237635)** View 'Issued To' History
OWNER Since 08/23/2012 View Compliance History
Mailing Address: 980 N FEDERAL HWY STE 302 BOCA RATON, FL 33432 -2704

Held by: **Cipercen LLC (CN604733170)** View 'Issued To' History
OPERATOR Since 04/01/2015 View Compliance History
Mailing Address: 3273 W PIONEER PKWY PANTEGO, TX 76013 -4620

Notice of Violations Current TCEQ Rules

NOV Date	Status	Citation/Requirement Provision	Allegation	Classification	Self Reporting Indicator
01/15/2019	RESOLVED	30 TAC Chapter 334, SubChapter A 334.7(d)(3) ; 30 TAC Chapter 334, SubChapter A 334.7(e)(2)	Failure to amend the TCEQ UST Registration within 30-days of change.	MODERATE	NO
08/12/2016	RESOLVED	30 TAC Chapter 334, SubChapter C 334.54(b)(2)	Failure to secure all USTs to prevent tampering.	MINOR	NO
08/12/2016	RESOLVED	30 TAC Chapter 334, SubChapter A 334.7(d)(3) ; 30 TAC Chapter 334, SubChapter A 334.7(e)(2)	Failure to amend the TCEQ UST Registration/Self-Certification form within 30-days of change.	MODERATE	NO

© 2002 - 2019 Texas Commission on Environmental Quality

Central Registry

The Customer Name displayed may be different than the Customer Name associated to the Additional IDs related to the customer. This name may be different due to ownership changes, legal name changes, or other administrative changes.

Detail of: **Petroleum Storage Tank Registration 57967** View Registration

For: **N & N FOODSTORE (RN101570943)**
4245 WILBARGER ST, FORT WORTH

Registration Status: **ACTIVE**

Held by: **CITY OF FORT WORTH (CN600128862)** View 'Issued To' History
OWNER Since 11/13/2001 View Compliance History

Mailing Address: 927 TAYLOR ST FORT WORTH, TX 76102 -4605

View Earlier Holders

Related Information:

Registration Information

There is no information related to this Registration in the following categories:

Commissioners' Actions
Correspondence Tracking
Effective Enforcement Orders
Criminal Convictions
Proposed Enforcement Orders
Complaints
Discharges
Emergency Response Events
Emission Events
Fish Kills
Other Incidents
Investigations
Periodic Reports

© 2002 - 2019 Texas Commission on Environmental Quality

Central Registry

The Customer Name displayed may be different than the Customer Name associated to the Additional IDs related to the customer. This name may be different due to ownership changes, legal name changes, or other administrative changes.

Detail of: **Petroleum Storage Tank Registration 57967**
For: **N & N FOODSTORE (RN101570943)**
4245 WILBARGER ST, FORT WORTH
Registration Status: **ACTIVE**
Held by: **CITY OF FORT WORTH (CN600128862)** View 'Issued To' History
OWNER Since 11/13/2001 View Compliance History
Mailing Address: 927 TAYLOR ST FORT WORTH, TX 76102 -4605

Financial Assurance

0 Insurance Or Risk Retention, expires 01/01/1901
, Agent

Self-Certification Status by Compartment

None

Registered Tanks and Their Associated Systems

Table 1. Underground Storage Tank Summary

Tank	Capacity (Gallon)	Date Installed	Status	Substance Stored	Related Information
1	8000	08/31/1987	Temporarily Out of Service (07/14/1998)	A:Empty	Tank Details Compartment Piping Vapor Recovery
2	8000	08/31/1987	Temporarily Out of Service (07/14/1998)	A:Empty	Tank Details Compartment Piping Vapor Recovery
3	8000	08/31/1987	Temporarily Out of Service (07/14/1998)	A:Empty	Tank Details Compartment Piping Vapor Recovery

Table 2. Tank Details

Tank	Design & Materials	Corrosion Protection	Release Detection	Spill Containment and Overfill Prevention	Installation Contractor	Installer	Test Result	Related Informatior
1	1:Single Wall (Composite Tank)	Composite (Steel/FRP)		A: 1: Tight Fill Fitting 2: Fac Built Spill Cont/Bckt/Sump 3: Delivery Shutoff Valve 4: Flow Restrictor Valve			Tank Tested	Tank Summary Compartment Piping Vapor Recovery
2	1:Single Wall (Composite Tank)	Composite (Steel/FRP)		A: 1: Tight Fill Fitting 2: Fac Built Spill Cont/Bckt/Sump 3: Delivery Shutoff Valve			Tank Tested	Tank Summary Compartment Piping Vapor Recovery

Table 3. Compartment Details

Tank	Compartment	Capacity (gallons)	Principal Substance	Other Substance	Release Detection	Spill Containment and Overfill Prevention	Related Information
1	A		Empty			1 : Tight Fill Fitting 2 : Fac Built Spill Cont/Bckt/Sump 3 : Delivery Shutoff Valve 4 : Flow Restrictor Valve	Tank Summary Tank Details Piping Vapor Recovery
2	A		Empty			1 : Tight Fill Fitting 2 : Fac Built Spill	Tank Summary Tank Details

Table 4. Piping Systems

Tank	Type of Piping	Piping Material	Design and External Containment	Connectors and valves	Corrosion Protection	Release Detection	Related Infor
1		FRP	Single Wall			A:Auto Line Leak Detector	Tank Summar Tank Details Compartment Vapor Recove
2		FRP	Single Wall			A:Auto Line Leak Detector	Tank Summar Tank Details Compartment Vapor Recove
3		FRP	Single Wall			A:Auto Line Leak Detector	Tank Summar Tank Details

Table 5. Vapor Recovery Systems

Tank	Type of Stage 1	Date Installed	Type of Stage 2	Date Installed	Related Information
1	Not Reported				Tank Summary Tank Details Compartment Piping
2	Not Reported				Tank Summary Tank Details Compartment Piping
3	Not Reported				Tank Summary Tank Details Compartment Piping

Site Help | Disclaimer | Web Policies | Accessibility | Our Compact with Texans | TCEQ Homeland Security | Contact Us | Central Registry | Search Hints | Report Data Errors
Statewide Links: Texas.gov | Texas Homeland Security | TRAIL Statewide Archive | Texas Veterans Portal

© 2002 - 2019 Texas Commission on Environmental Quality

Central Registry

The Customer Name displayed may be different than the Customer Name associated to the Additional IDs related to the customer. This name may be different due to ownership changes, legal name changes, or other administrative changes.

Detail of: **Petroleum Storage Tank Registration 63883**

For: **PARADISE QUICK STOP 1 (RN102655263)**
5401 SUN VALLEY DR, FORT WORTH

Registration Status: **ACTIVE**

Held by: **ALS QUICK STOP INC (CN601571987)** View 'Issued To' History
OWNER OPERATOR Since 11/13/1992 View Compliance History

Now Known As: **Al's Quick Stop, Inc.**

Mailing Address: 520 E NORTHWEST HWY STE 100 ACCNT RECV NUM 47895 GRAPEVINE, TX 76051 -6298

Petroleum Storage Tank Complaints at ALS QUICK STOP & GRILL

Tracking Number	Complaint Received	Status	Status Date
181830	03/22/2013	CLOSED	04/18/2013

© 2002 - 2019 Texas Commission on Environmental Quality

Radius Report

GeoLens by GeoSearch

Target Property:

IH 820

Fort Worth, Tarrant County, Texas 76140

Prepared For:

Civil Associates

Order #: 121435

Job #: 277689

Date: 02/11/2019

Table of Contents

Target Property Summary 1

Database Summary 2

Database Radius Summary 7

Radius Map 11

Ortho Map 13

Topographic Map 14

Located Sites Summary 14

Unlocated Sites Summary 1184

Environmental Records Definitions 1186

Unlocatable Report . . . . . See Attachment

Zip Report . . . . . See Attachment

Disclaimer

This report was designed by GeoSearch to meet or exceed the records search requirements of the All Appropriate Inquiries Rule (40 CFR ï¿½312.26) and the current version of the ASTM International E1527, Standard Practice for Environmental Site Assessments: Phase I Environmental Site Assessment Process or, if applicable, the custom requirements requested by the entity that ordered this report. The records and databases of records used to compile this report were collected from various federal,state and local governmental entities. It is the goal of GeoSearch to meet or exceed the 40 CFR ï¿½312.26 and E1527 requirements for updating records by using the best available technology. GeoSearch contacts the appropriate governmental entities on a recurring basis. Depending on the frequency with which a record source or database of records is updated by the governmental entity, the data used to prepare this report may be updated monthly, quarterly, semi-annually, or annually.

The information provided in this report was obtained from a variety of public sources. GeoSearch cannot ensure and makes no warranty or representation as to the accuracy, reliability, quality, errors occurring from data conversion or the customer's interpretation of this report. This report was made by GeoSearch for exclusive use by its clients only. Therefore, this report may not contain sufficient information for other purposes or parties. GeoSearch and its partners, employees, officers And independent contractors cannot be held liable For actual, incidental, consequential, special or exemplary damages suffered by a customer resulting directly or indirectly from any information provided by GeoSearch.

Target Property Summary

Target Property Information

IH 820
Fort Worth, Texas 76140

Coordinates
Corridor

USGS Quadrangle
Fort Worth, TX
Kennedale, TX
Hurst, TX

Geographic Coverage Information

County/Parish: Tarrant (TX)
ZipCode(s):
Arlington TX: 76001, 76013, 76015, 76016, 76017
Kennedale TX: 76060
Fort Worth TX: 76105, 76112, 76119, 76120, 76140

Database Summary

FEDERAL LISTING

Standard Environmental Records

Database	Acronym	Locatable	Unlocatable	Search Radius (miles)
EMERGENCY RESPONSE NOTIFICATION SYSTEM	ERNSTX	0	0	TP/AP
FEDERAL ENGINEERING INSTITUTIONAL CONTROL SITES	EC	0	0	TP/AP
LAND USE CONTROL INFORMATION SYSTEM	LUCIS	0	0	TP/AP
RCRA SITES WITH CONTROLS	RCRASC	0	0	TP/AP
RESOURCE CONSERVATION & RECOVERY ACT - GENERATOR	RCRAGR06	8	0	0.1250
RESOURCE CONSERVATION & RECOVERY ACT - NON-GENERATOR	RCRANGR06	24	0	0.1250
BROWNFIELDS MANAGEMENT SYSTEM	BF	5	0	0.5000
DELISTED NATIONAL PRIORITIES LIST	DNPL	0	0	0.5000
NO LONGER REGULATED RCRA NON-CORRACTS TSD FACILITIES	NLRRCRAT	0	0	0.5000
RESOURCE CONSERVATION & RECOVERY ACT - NON-CORRACTS TREATMENT, STORAGE & DISPOSAL FACILITIES	RCRAT	0	0	0.5000
SUPERFUND ENTERPRISE MANAGEMENT SYSTEM	SEMS	1	0	0.5000
SUPERFUND ENTERPRISE MANAGEMENT SYSTEM ARCHIVED SITE INVENTORY	SEMSARCH	0	0	0.5000
NATIONAL PRIORITIES LIST	NPL	0	0	1.0000
NO LONGER REGULATED RCRA CORRECTIVE ACTION FACILITIES	NLRRCRAC	0	0	1.0000
PROPOSED NATIONAL PRIORITIES LIST	PNPL	0	0	1.0000
RESOURCE CONSERVATION & RECOVERY ACT - CORRECTIVE ACTION FACILITIES	RCRAC	0	0	1.0000
RESOURCE CONSERVATION & RECOVERY ACT - SUBJECT TO CORRECTIVE ACTION FACILITIES	RCRASUBC	0	0	1.0000

SUB-TOTAL		38	0	

Additional Environmental Records

Database	Acronym	Locatable	Unlocatable	Search Radius (miles)
AEROMETRIC INFORMATION RETRIEVAL SYSTEM / AIR FACILITY SUBSYSTEM	AIRSAFS	0	0	TP/AP
BIENNIAL REPORTING SYSTEM	BRS	0	0	TP/AP
CERCLIS LIENS	SFLIENS	0	0	TP/AP
CLANDESTINE DRUG LABORATORY LOCATIONS	CDL	0	0	TP/AP
EPA DOCKET DATA	DOCKETS	0	0	TP/AP
ENFORCEMENT AND COMPLIANCE HISTORY INFORMATION	ECHOR06	0	0	TP/AP
FACILITY REGISTRY SYSTEM	FRSTX	1	0	TP/AP

Database Summary

Database	Acronym	Locatable	Unlocatable	Search Radius (miles)
HAZARDOUS MATERIALS INCIDENT REPORTING SYSTEM	HMIRSR06	1	0	TP/AP
INTEGRATED COMPLIANCE INFORMATION SYSTEM (FORMERLY DOCKETS)	ICIS	0	0	TP/AP
INTEGRATED COMPLIANCE INFORMATION SYSTEM NATIONAL POLLUTANT DISCHARGE ELIMINATION SYSTEM	ICISNPDES	0	0	TP/AP
MATERIAL LICENSING TRACKING SYSTEM	MLTS	0	0	TP/AP
NATIONAL POLLUTANT DISCHARGE ELIMINATION SYSTEM	NPDESR06	0	0	TP/AP
PCB ACTIVITY DATABASE SYSTEM	PADS	0	0	TP/AP
PERMIT COMPLIANCE SYSTEM	PCSR06	0	0	TP/AP
SEMS LIEN ON PROPERTY	SEMSLIENS	0	0	TP/AP
SECTION SEVEN TRACKING SYSTEM	SSTS	0	0	TP/AP
TOXIC SUBSTANCE CONTROL ACT INVENTORY	TSCA	0	0	TP/AP
TOXICS RELEASE INVENTORY	TRI	0	0	TP/AP
ALTERNATIVE FUELING STATIONS	ALTFUELS	1	0	0.2500
FEMA OWNED STORAGE TANKS	FEMAUST	0	0	0.2500
HISTORICAL GAS STATIONS	HISTPST	0	0	0.2500
INTEGRATED COMPLIANCE INFORMATION SYSTEM DRYCLEANERS	ICISCLEANERS	0	0	0.2500
MINE SAFETY AND HEALTH ADMINISTRATION MASTER INDEX FILE	MSHA	0	0	0.2500
MINERAL RESOURCE DATA SYSTEM	MRDS	0	0	0.2500
OPEN DUMP INVENTORY	ODI	0	0	0.5000
SURFACE MINING CONTROL AND RECLAMATION ACT SITES	SMCRA	0	0	0.5000
URANIUM MILL TAILINGS RADIATION CONTROL ACT SITES	USUMTRCA	0	0	0.5000
DEPARTMENT OF DEFENSE SITES	DOD	0	0	1.0000
FORMER MILITARY NIKE MISSILE SITES	NMS	0	0	1.0000
FORMERLY USED DEFENSE SITES	FUDS	0	0	1.0000
FORMERLY UTILIZED SITES REMEDIAL ACTION PROGRAM	FUSRAP	0	0	1.0000
RECORD OF DECISION SYSTEM	RODS	0	0	1.0000

SUB-TOTAL		3	0	

Database Summary

STATE (TX) LISTING

Standard Environmental Records

Database	Acronym	Locatable	Unlocatable	Search Radius (miles)
STATE INSTITUTIONAL/ENGINEERING CONTROL SITES	SIEC01	0	0	TP/AP
PETROLEUM STORAGE TANKS	PST	115	2	0.2500
BROWNFIELDS SITE ASSESSMENTS	BSA	0	0	0.5000
CLOSED & ABANDONED LANDFILL INVENTORY	CALF	4	0	0.5000
LEAKING PETROLEUM STORAGE TANKS	LPST	68	0	0.5000
MUNICIPAL SOLID WASTE LANDFILL SITES	MSWLF	3	0	0.5000
RAILROAD COMMISSION VCP AND BROWNFIELD SITES	RRCVCP	0	0	0.5000
VOLUNTARY CLEANUP PROGRAM SITES	VCP	5	0	0.5000
STATE SUPERFUND SITES	SF	0	0	1.0000

SUB-TOTAL		195	2	

Additional Environmental Records

Database	Acronym	Locatable	Unlocatable	Search Radius (miles)
GROUNDWATER CONTAMINATION CASES	GWCC	0	0	TP/AP
HISTORIC GROUNDWATER CONTAMINATION CASES	HISTGWCC	0	0	TP/AP
LAND APPLICATION PERMITS	LANDAPP	0	0	TP/AP
MUNICIPAL SETTING DESIGNATIONS	MSD	0	0	TP/AP
NOTICE OF VIOLATIONS	NOV	0	0	TP/AP
SPILLS LISTING	SPILLS	3	0	TP/AP
TCEQ LIENS	LIENS	0	0	TP/AP
TIER I I CHEMICAL REPORTING PROGRAM FACILITIES	TIERII	0	0	TP/AP
DRY CLEANER REGISTRATION DATABASE	DCR	14	0	0.2500
INDUSTRIAL AND HAZARDOUS WASTE SITES	IHW	70	0	0.2500
PERMITTED INDUSTRIAL HAZARDOUS WASTE SITES	PIHW	0	0	0.2500
AFFECTED PROPERTY ASSESSMENT REPORTS	APAR	3	0	0.5000
DRY CLEANER REMEDIATION PROGRAM SITES	DCRPS	2	0	0.5000
INNOCENT OWNER / OPERATOR DATABASE	IOP	1	0	0.5000
RADIOACTIVE WASTE SITES	RWS	0	0	0.5000
RECYCLING FACILITIES	WMRF	0	0	0.5000
SALT CAVERNS FOR PETROLEUM STORAGE	STCV	0	0	0.5000
INDUSTRIAL AND HAZARDOUS WASTE CORRECTIVE ACTION SITES	IHWCA	9	0	1.0000

SUB-TOTAL		102	0	

Database Summary

TRIBAL LISTING

Standard Environmental Records

Database	Acronym	Locatable	Unlocatable	Search Radius (miles)
UNDERGROUND STORAGE TANKS ON TRIBAL LANDS	USTR06	0	0	0.2500
LEAKING UNDERGROUND STORAGE TANKS ON TRIBAL LANDS	LUSTR06	0	0	0.5000
OPEN DUMP INVENTORY ON TRIBAL LANDS	ODINDIAN	0	0	0.5000
SUB-TOTAL		0	0	

Additional Environmental Records

Database	Acronym	Locatable	Unlocatable	Search Radius (miles)
INDIAN RESERVATIONS	INDIANRES	0	0	1.0000
SUB-TOTAL		0	0	

TOTAL		338	2	

Database Radius Summary

FEDERAL LISTING

*Standard environmental records are displayed in **bold**.*

Acronym	Search Radius (miles)	TP/AP (0 - 0.02)	1/8 Mile (> TP/AP)	1/4 Mile (> 1/8)	1/2 Mile (> 1/4)	1 Mile (> 1/2)	> 1 Mile	Total
AIRSAFS	0.0200	0	NS	NS	NS	NS	NS	0
BRS	0.0200	0	NS	NS	NS	NS	NS	0
CDL	0.0200	0	NS	NS	NS	NS	NS	0
DOCKETS	0.0200	0	NS	NS	NS	NS	NS	0
EC	**0.0200**	**0**	**NS**	**NS**	**NS**	**NS**	**NS**	**0**
ECHOR06	0.0200	0	NS	NS	NS	NS	NS	0
ERNSTX	**0.0200**	**0**	**NS**	**NS**	**NS**	**NS**	**NS**	**0**
FRSTX	0.0200	1	NS	NS	NS	NS	NS	1
HMIRSR06	0.0200	1	NS	NS	NS	NS	NS	1
ICIS	0.0200	0	NS	NS	NS	NS	NS	0
ICISNPDES	0.0200	0	NS	NS	NS	NS	NS	0
LUCIS	**0.0200**	**0**	**NS**	**NS**	**NS**	**NS**	**NS**	**0**
MLTS	0.0200	0	NS	NS	NS	NS	NS	0
NPDESR06	0.0200	0	NS	NS	NS	NS	NS	0
PADS	0.0200	0	NS	NS	NS	NS	NS	0
PCSR06	0.0200	0	NS	NS	NS	NS	NS	0
RCRASC	**0.0200**	**0**	**NS**	**NS**	**NS**	**NS**	**NS**	**0**
SEMSLIENS	0.0200	0	NS	NS	NS	NS	NS	0
SFLIENS	0.0200	0	NS	NS	NS	NS	NS	0
SSTS	0.0200	0	NS	NS	NS	NS	NS	0
TRI	0.0200	0	NS	NS	NS	NS	NS	0
TSCA	0.0200	0	NS	NS	NS	NS	NS	0
RCRAGR06	**0.1250**	**0**	**8**	**NS**	**NS**	**NS**	**NS**	**8**
RCRANGR06	**0.1250**	**0**	**24**	**NS**	**NS**	**NS**	**NS**	**24**
ALTFUELS	0.2500	0	1	0	NS	NS	NS	1
FEMAUST	0.2500	0	0	0	NS	NS	NS	0
HISTPST	0.2500	0	0	0	NS	NS	NS	0
ICISCLEANERS	0.2500	0	0	0	NS	NS	NS	0
MRDS	0.2500	0	0	0	NS	NS	NS	0
MSHA	0.2500	0	0	0	NS	NS	NS	0
BF	**0.5000**	**0**	**1**	**3**	**1**	**NS**	**NS**	**5**
DNPL	**0.5000**	**0**	**0**	**0**	**0**	**NS**	**NS**	**0**
NLRRCRAT	**0.5000**	**0**	**0**	**0**	**0**	**NS**	**NS**	**0**
ODI	0.5000	0	0	0	0	NS	NS	0
RCRAT	**0.5000**	**0**	**0**	**0**	**0**	**NS**	**NS**	**0**

Database Radius Summary

Acronym	Search Radius (miles)	TP/AP (0 - 0.02)	1/8 Mile (> TP/AP)	1/4 Mile (> 1/8)	1/2 Mile (> 1/4)	1 Mile (> 1/2)	> 1 Mile	Total
SEMS	**0.5000**	**0**	**0**	**1**	**0**	**NS**	**NS**	**1**
SEMSARCH	**0.5000**	**0**	**0**	**0**	**0**	**NS**	**NS**	**0**
SMCRA	0.5000	0	0	0	0	NS	NS	0
USUMTRCA	0.5000	0	0	0	0	NS	NS	0
DOD	1.0000	0	0	0	0	0	NS	0
FUDS	1.0000	0	0	0	0	0	NS	0
FUSRAP	1.0000	0	0	0	0	0	NS	0
NLRRCRAC	**1.0000**	**0**	**0**	**0**	**0**	**0**	**NS**	**0**
NMS	1.0000	0	0	0	0	0	NS	0
NPL	**1.0000**	**0**	**0**	**0**	**0**	**0**	**NS**	**0**
PNPL	**1.0000**	**0**	**0**	**0**	**0**	**0**	**NS**	**0**
RCRAC	**1.0000**	**0**	**0**	**0**	**0**	**0**	**NS**	**0**
RCRASUBC	**1.0000**	**0**	**0**	**0**	**0**	**0**	**NS**	**0**
RODS	1.0000	0	0	0	0	0	NS	0

SUB-TOTAL		2	34	4	1	0	0	41

Database Radius Summary

STATE (TX) LISTING

*Standard environmental records are displayed in **bold**.*

Acronym	Search Radius (miles)	TP/AP (0 - 0.02)	1/8 Mile (> TP/AP)	1/4 Mile (> 1/8)	1/2 Mile (> 1/4)	1 Mile (> 1/2)	> 1 Mile	Total
GWCC	0.0200	0	NS	NS	NS	NS	NS	0
HISTGWCC	0.0200	0	NS	NS	NS	NS	NS	0
LANDAPP	0.0200	0	NS	NS	NS	NS	NS	0
LIENS	0.0200	0	NS	NS	NS	NS	NS	0
MSD	0.0200	0	NS	NS	NS	NS	NS	0
NOV	0.0200	0	NS	NS	NS	NS	NS	0
SIEC01	**0.0200**	**0**	**NS**	**NS**	**NS**	**NS**	**NS**	**0**
SPILLS	0.0200	3	NS	NS	NS	NS	NS	3
TIERII	0.0200	0	NS	NS	NS	NS	NS	0
DCR	0.2500	0	3	11	NS	NS	NS	14
IHW	0.2500	0	36	34	NS	NS	NS	70
PIHW	0.2500	0	0	0	NS	NS	NS	0
PST	**0.2500**	**0**	**70**	**45**	**NS**	**NS**	**NS**	**115**
APAR	0.5000	0	1	2	0	NS	NS	3
BSA	**0.5000**	**0**	**0**	**0**	**0**	**NS**	**NS**	**0**
CALF	**0.5000**	**0**	**2**	**1**	**1**	**NS**	**NS**	**4**
DCRPS	0.5000	0	0	0	2	NS	NS	2
IOP	0.5000	0	1	0	0	NS	NS	1
LPST	**0.5000**	**0**	**32**	**15**	**21**	**NS**	**NS**	**68**
MSWLF	**0.5000**	**0**	**1**	**2**	**0**	**NS**	**NS**	**3**
RRCVCP	**0.5000**	**0**	**0**	**0**	**0**	**NS**	**NS**	**0**
RWS	0.5000	0	0	0	0	NS	NS	0
STCV	0.5000	0	0	0	0	NS	NS	0
VCP	**0.5000**	**0**	**3**	**2**	**0**	**NS**	**NS**	**5**
WMRF	0.5000	0	0	0	0	NS	NS	0
IHWCA	1.0000	0	0	3	3	3	NS	9
SF	**1.0000**	**0**	**0**	**0**	**0**	**0**	**NS**	**0**

SUB-TOTAL		3	149	115	27	3	0	297

Database Radius Summary

TRIBAL LISTING

*Standard environmental records are displayed in **bold**.*

Acronym	Search Radius (miles)	TP/AP (0 - 0.02)	1/8 Mile (> TP/AP)	1/4 Mile (> 1/8)	1/2 Mile (> 1/4)	1 Mile (> 1/2)	> 1 Mile	Total
USTR06	**0.2500**	**0**	**0**	**0**	**NS**	**NS**	**NS**	**0**
LUSTR06	**0.5000**	**0**	**0**	**0**	**0**	**NS**	**NS**	**0**
ODINDIAN	**0.5000**	**0**	**0**	**0**	**0**	**NS**	**NS**	**0**
INDIANRES	1.0000	0	0	0	0	0	NS	0
SUB-TOTAL		0	0	0	0	0	0	0
TOTAL		5	183	119	28	3	0	338

NOTES:
NS = NOT SEARCHED
TP/AP = TARGET PROPERTY/ADJACENT PROPERTY

RADIUS MAP

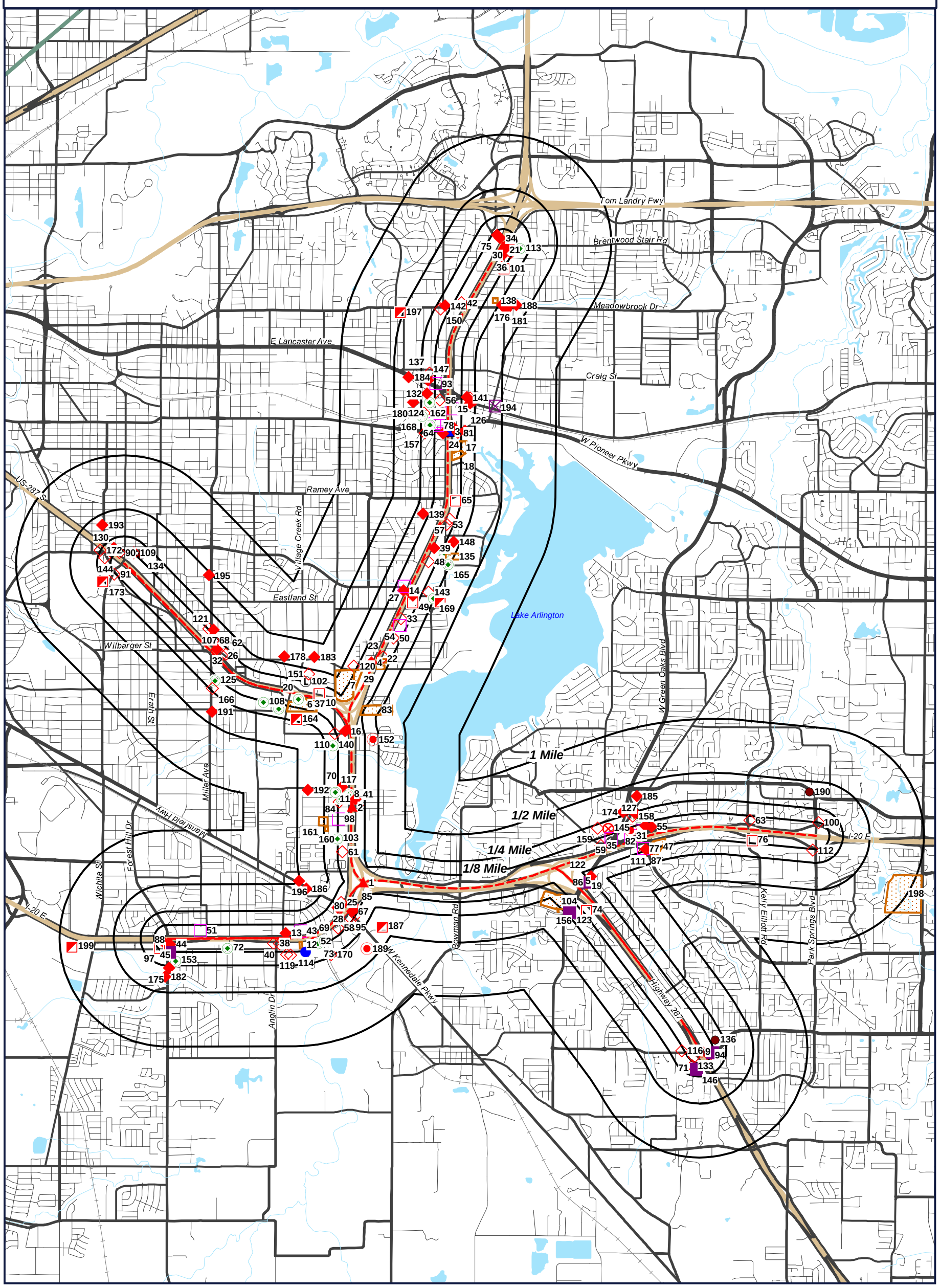

Target Property (TP)

SPILLS	MSWLF	BF	IHWCA
HMIRSR06	RCRANGR06	SEMS	DCRPS
LPST	IOP	DCR	
PST	IHW	IHWCA	
LPST	RCRANGR06	BF	
VCP	PST	IHWCA	
IHW	RCRAGR06	IHW	
CALF	DCR	VCP	

IH 820
Fort Worth, Texas
76140

N W E S

0' 2400' 4800' 7200'
SCALE: 1" = 4800'

GeoSearch www.geo-search.com - phone: 866-396-0042 - fax: 512-472-9967

RADIUS MAP

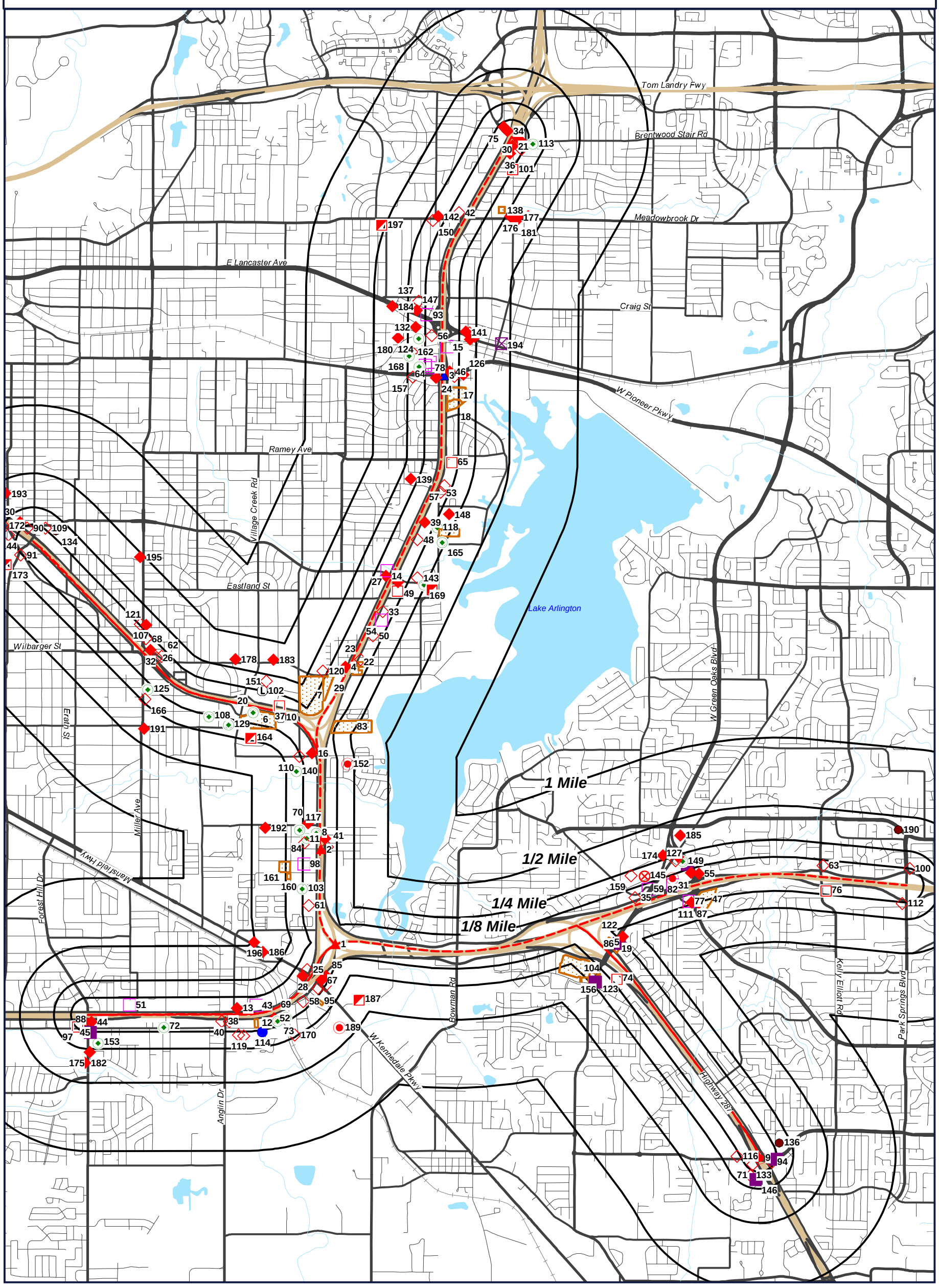

Target Property (TP)

SPILLS	MSWLF	BF	IHWCA
HMIRSR06	RCRANGR06	SEMS	DCRPS
LPST	IOP	DCR	
PST	IHW	IHWCA	
LPST	RCRANGR06	BF	
VCP	PST	IHWCA	
IHW	RCRAGR06	IHW	
CALF	DCR	VCP	

IH 820
Fort Worth, Texas
76140

N W E S

0' 1900' 3800' 5700'
SCALE: 1" = 3800'

GeoSearch www.geo-search.com - phone: 866-396-0042 - fax: 512-472-9967

JOB #: 277689 - 2/11/2019

ORTHOPHOTO MAP

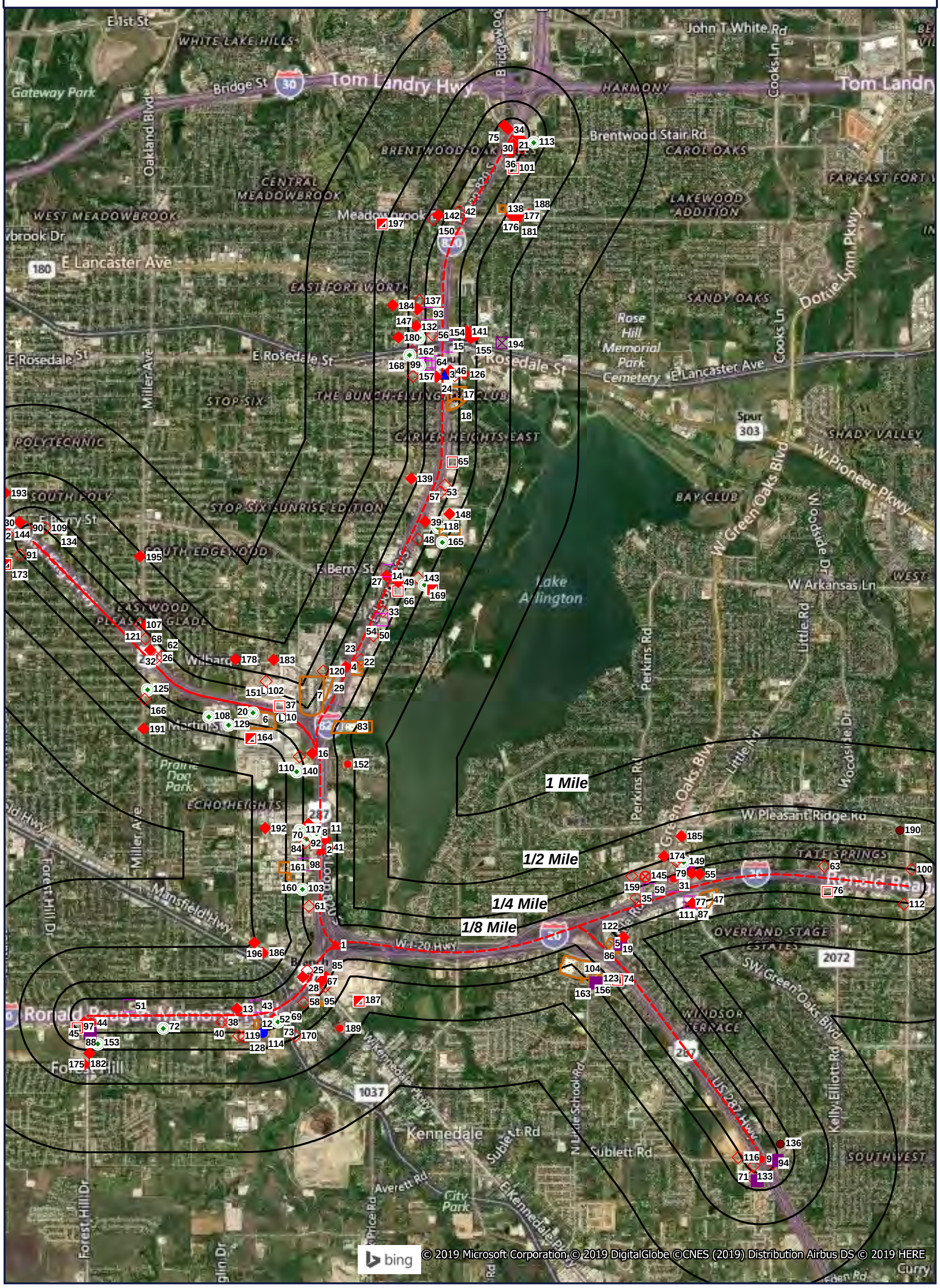

Target Property (TP)

SPILLS	MSWLF	BF	IHWCA
HMIRSR06	RCRANGR06	SEMS	DCRPS
LPST	IOP	DCR	
PST	IHW	IHWCA	
LPST	RCRANGR06	BF	
VCP	PST	IHWCA	
IHW	RCRAGR06	IHW	
CALF	DCR	VCP	

Quadrangle(s): Fort Worth, Kennedale, Hurst
IH 820
Fort Worth, Texas
76140

N W E S

0' 1900' 3800' 5700'
SCALE: 1" = 3800'

TOPOGRAPHIC MAP

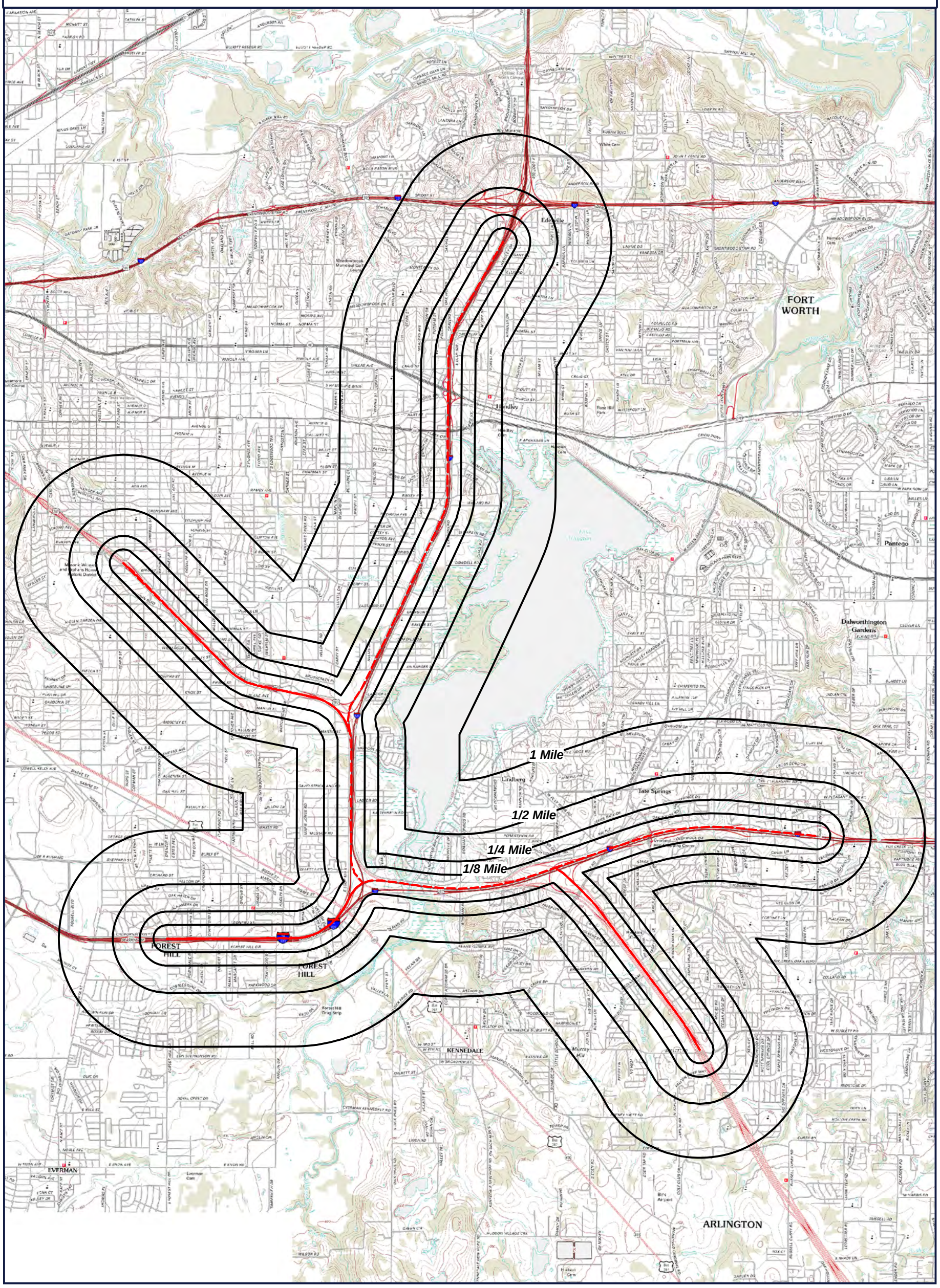

Target Property (TP)

Quadrangle(s): Fort Worth, Kennedale, Hurst
Source: USGS, 11/21/2012
IH 820
Fort Worth, Texas
76140

N
W E
S

0' 2400' 4800' 7200'
SCALE: 1" = 4800'

Located Sites Summary

*NOTE: Standard environmental records are displayed in **bold**.*

Map ID#	Database Name	Site ID#	Elevation	Distance From Site	Site Name	Address	PAGE #
1	SPILLS	10/17/98009	591 ft.	0.001 mi. NNW (5 ft.)		I20 EAST @ I820 INTERSECTION, FORT WORTH, TX	32
1	SPILLS	2661	591 ft.	0.001 mi. NNW (5 ft.)		INTERSECTION OF IH20 WEST AT IH820 EASTFORT WORTH, TX 76119, FORT WORTH, TX 76119	33
2	FRSTX	110059613805	592 ft.	0.007 mi. E (37 ft.)	UDI DRILLING	LOOP 820 & SUN VALLEY, FORT WORTH, TX 76113	34
2	SPILLS	7/18/96003	592 ft.	0.007 mi. E (37 ft.)		HWY 820 & SUN VALLEY, FORT WORTH, TX	35
3	HMIRSR06	I-2014120547	578 ft.	0.015 mi. E (79 ft.)		IH 820 AND ROASE DALE STREET, FORT WORTH, TX 76112	36
4	***LPST***	***096695***	***590 ft.***	***0.021 mi. WNW (111 ft.)***	***FORMER DURGHA PROPERTY***	***4320 E LOOP 820 S, FORT WORTH, TX***	***37***
4	***PST***	***57269***	***590 ft.***	***0.021 mi. WNW (111 ft.)***	***DURHGA FRB FORT WORTH EAST***	***4320 E LOOP 820 S, FORT WORTH, TX 76119***	***38***
5	***PST***	***84009***	***643 ft.***	***0.024 mi. NE (127 ft.)***	***QUIKTRIP 856***	***4930 LITTLE RD, ARLINGTON, TX 76017***	***41***
6	***LPST***	***105249***	***613 ft.***	***0.025 mi. SSW (132 ft.)***	***SOUTHEAST SERVICE CENTER***	***5000 MARTIN LUTHER KING FWY, FORT WORTH, TX***	***47***
6	***LPST***	***106882***	***613 ft.***	***0.025 mi. SSW (132 ft.)***	***FORT WORTH SOUTHEAST SERVICE CENTER***	***5000 MARTIN LUTHER KING FWY, FORT WORTH, TX***	***62***
6	***PST***	***7523***	***613 ft.***	***0.025 mi. SSW (132 ft.)***	***SOUTHEAST SERVICE CENTER***	***5000 MARTIN LUTHER KING FWY, FORT WORTH, TX 76119***	***77***
7	***LPST***	***108691***	***594 ft.***	***0.025 mi. WNW (132 ft.)***	***CONSOLIDATED FREIGHTWAYS***	***4601 CAREY ST, FORT WORTH, TX***	***95***
7	***PST***	***13649***	***594 ft.***	***0.025 mi. WNW (132 ft.)***	***CENTRAL TRANSPORT***	***4601 CAREY ST, FORT WORTH, TX 76119***	***101***
7	***VCP***	***0369***	***594 ft.***	***0.025 mi. WNW (132 ft.)***	***MERCHANTS TRANSPORTATION - FT WORTH TERMINAL***	***4601 CAREY STREET, FORT WORTH, TX***	***110***
8	IHW	82516	594 ft.	0.026 mi. W (137 ft.)	POWER LINE	5344 E LOOP 820 S, FORT WORTH, TX 76119	111
9	***CALF***	***1272***	***656 ft.***	***0.028 mi. SSE (148 ft.)***	***SUBLETT/287 LAND***	***NWY 287 & SUBLETT RD, TX***	***112***
10	***MSWLF***	***120136***	***606 ft.***	***0.032 mi. SSW (169 ft.)***	***CITY OF FORT WORTH MLK DROP OFF STATION***	***5150 MARTIN LUTHER KING FWY, FORT WORTH, TX 76119***	***113***
11	***LPST***	***102027***	***592 ft.***	***0.038 mi. E (201 ft.)***	***CLAPP BUDDY INC***	***5301 LASTER, FT WORTH, TX***	***114***
11	***PST***	***29998***	***592 ft.***	***0.038 mi. E (201 ft.)***	***BUDDY CLAPP FACILITY***	***5301 LASTER, FT WORTH, TX 76119***	***118***
12	***PST***	***1275***	***631 ft.***	***0.038 mi. S (201 ft.)***	***ARTHUR HAGAR***	***5020 SE LOOP 820, FORT WORTH, TX 76140***	***122***

Located Sites Summary

*NOTE: Standard environmental records are displayed in **bold**.*

Map ID#	Database Name	Site ID#	Elevation	Distance From Site	Site Name	Address	PAGE #
13	IHW	75575	639 ft.	0.04 mi. N (211 ft.)	STAR ENTERPRISES	4901 E CALIFORNIA PKWY, FOREST HILL, TX 76119	124
13	***LPST***	***115946***	***639 ft.***	***0.04 mi. N (211 ft.)***	***FORMER TEXACO***	***4901 E CALIFORNIA PKWY, FOREST HILL, TX***	***125***
13	***PST***	***13507***	***639 ft.***	***0.04 mi. N (211 ft.)***	***TEXACO***	***4901 E CALIFORNIA PKWY, FOREST HILL, TX 76119***	***129***
13	***RCRANGR06***	***TXD987995057***	***639 ft.***	***0.038 mi. N (201 ft.)***	***STAR ENTERPRISES LLC***	***4901 E CALIFORNIA PKWY, FOREST HILL, TX 76119***	***135***
14	IHW	77555	579 ft.	0.039 mi. WNW (206 ft.)	EXXON MOBIL NO 63766	5728 E BERRY ST, FORT WORTH, TX 76119	137
14	***LPST***	***095032***	***579 ft.***	***0.039 mi. WNW (206 ft.)***	***EXXON 63766***	***5728 E BERRY ST, FORT WORTH, TX***	***138***
14	***PST***	***26291***	***579 ft.***	***0.039 mi. WNW (206 ft.)***	***EXXON RS 63766***	***5728 E BERRY ST, FORT WORTH, TX 76119***	***139***
14	***RCRANGR06***	***TXD988029310***	***579 ft.***	***0.039 mi. WNW (206 ft.)***	***EXXON MOBIL CORPORATION***	***5728 E BERRY, FORT WORTH, TX 76115***	***145***
15	IHW	33966	596 ft.	0.039 mi. E (206 ft.)	TRIANGLE HOME PRODUCTS	1039 E LOOP 820 S, FORT WORTH, TX 76112	147
15	***RCRANGR06***	***TXD068381151***	***596 ft.***	***0.039 mi. E (206 ft.)***	***TRIANGLE HOME PRODUCTS INC***	***1039 E LOOP 820 S, FORT WORTH, TX 76112***	***148***
16	IHW	81880	593 ft.	0.04 mi. WSW (211 ft.)	RENTAL SERVICE 755	4900 E LOOP 820 S, FORT WORTH, TX 76119	150
16	***LPST***	***111459***	***593 ft.***	***0.04 mi. WSW (211 ft.)***	***PRIME EQUIPMENT 115***	***4900 E LOOP 820 S, FORT WORTH, TX***	***151***
16	***PST***	***24598***	***593 ft.***	***0.04 mi. WSW (211 ft.)***	***PRIME EQUIPMENT 115***	***4900 E LOOP 820 S, FORT WORTH, TX 76119***	***154***
16	***RCRANGR06***	***TXD988087508***	***593 ft.***	***0.04 mi. WSW (211 ft.)***	***RENTAL SERVICE CORPORATION NO 755***	***4900 E LOOP 820 S, FORT WORTH, TX 76119***	***157***
17	IHW	34366	573 ft.	0.04 mi. E (211 ft.)	FORT WORTH TOWER	1901 E LOOP 820 S, FORT WORTH, TX 76112	159
17	IOP	0217	573 ft.	0.04 mi. E (211 ft.)	FWTC UNDEVELOPED PROPERTY	1901 EAST LOOP 820 SOUTH, FORT WORTH, TX 76112	160
17	***PST***	***41539***	***573 ft.***	***0.04 mi. E (211 ft.)***	***FORT WORTH TOWER***	***1901 E LOOP 820 S, FORT WORTH, TX 76112***	***161***
17	***RCRANGR06***	***TXD981511652***	***573 ft.***	***0.04 mi. E (211 ft.)***	***FORT WORTH TOWER INC***	***1901 E LOOP 820 S, FORT WORTH, TX 76112***	***164***
18	IHW	32812	582 ft.	0.04 mi. E (211 ft.)	CLIFTON METAL PRODUCTS	2001 E LOOP 820 S STE A, FORT WORTH, TX 76112	165
18	IHW	79021	582 ft.	0.04 mi. E (211 ft.)	ARMADILLO TRANSMISSION SERVICE	2001 E LOOP 820 S, FORT WORTH, TX 76112	167
18	***RCRANGR06***	***TXD046934436***	***582 ft.***	***0.04 mi. E (211 ft.)***	***CLIFTON METAL PRODUCTS INC***	***2001 E LOOP 820 S STE A, FORT WORTH, TX 76112***	***168***

Located Sites Summary

*NOTE: Standard environmental records are displayed in **bold**.*

Map ID#	Database Name	Site ID#	Elevation	Distance From Site	Site Name	Address	PAGE #
18	***RCRANGR06***	***TXD988070835***	***582 ft.***	***0.04 mi. E (211 ft.)***	***ARMADILLO TRANSMISSION SERVICE***	***2001 E LOOP 820, FORT WORTH, TX 76112***	***170***
19	***PST***	***44785***	***643 ft.***	***0.041 mi. NE (216 ft.)***	***7-ELEVEN 27367***	***4901 LITTLE RD, ARLINGTON, TX 76017***	***171***
20	IHW	65029	613 ft.	0.041 mi. SSW (216 ft.)	WASTE MANAGEMENT FORT WORTH HAULING	5012 MARTIN LUTHER KING FWY, FORT WORTH, TX 76119	177
21	***LPST***	***112860***	***644 ft.***	***0.042 mi. ESE (222 ft.)***	***ABANDONED STATION***	***1717 E LOOP 820, FORT WORTH, TX***	***178***
21	***PST***	***71029***	***644 ft.***	***0.042 mi. ESE (222 ft.)***	***ABANDONED STATION***	***1717 E LOOP 820, FORT WORTH, TX 76112***	***182***
22	***PST***	***20228***	***587 ft.***	***0.042 mi. ESE (222 ft.)***	***LEITO ENTERPRISES***	***4333 E LOOP 820 S, FORT WORTH, TX 76119***	***187***
23	***PST***	***53700***	***587 ft.***	***0.056 mi. ESE (296 ft.)***	***LARRY RIGGAN***	***4301 E LOOP 820 S, FORT WORTH, TX 76119***	***196***
24	***LPST***	***110365***	***578 ft.***	***0.043 mi. W (227 ft.)***	***ZOOM IN MARKET 6***	***6020 E ROSEDALE ST, FORT WORTH, TX***	***199***
24	***PST***	***34297***	***578 ft.***	***0.043 mi. W (227 ft.)***	***ZOOM-IN MARKET 6***	***6020 E ROSEDALE ST, FORT WORTH, TX 76112***	***205***
25	IHW	66834	598 ft.	0.044 mi. WNW (232 ft.)	NATIONWIDE	5317 MANSFIELD HWY, FOREST HILL, TX 76119	214
25	***PST***	***62153***	***598 ft.***	***0.044 mi. WNW (232 ft.)***	***TEXACO FOOD MART***	***5317 MANSFIELD HWY STE 101, FOREST HILL, TX 76119***	***215***
26	***PST***	***35860***	***636 ft.***	***0.045 mi. NE (238 ft.)***	***JOHNS QUIK STOP***	***4244 WILBARGER ST, FORT WORTH, TX 76119***	***225***
27	IHW	79280	579 ft.	0.046 mi. WNW (243 ft.)	CHEVRON FAC 106181	5729 E BERRY ST, FORT WORTH, TX 76119	235
27	***PST***	***5639***	***579 ft.***	***0.046 mi. WNW (243 ft.)***	***CHEVRON FAC 106181***	***5729 E BERRY ST, FORT WORTH, TX 76119***	***236***
27	***RCRANGR06***	***TXD988046009***	***579 ft.***	***0.046 mi. WNW (243 ft.)***	***CHEVRON USA INC***	***5729 E BERRY ST, FORT WORTH, TX 76119***	***240***
28	***LPST***	***115079***	***598 ft.***	***0.046 mi. WNW (243 ft.)***	***KWIK PIK FOOD MART***	***5304 MANSFIELD HWY, FOREST HILL, TX***	***242***
28	***PST***	***17462***	***598 ft.***	***0.046 mi. WNW (243 ft.)***	***12G01 MOBIL SERVICE STATION***	***5316 MANSFIELD HWY, FOREST HILL, TX 76119***	***246***
28	***PST***	***45787***	***598 ft.***	***0.046 mi. WNW (243 ft.)***	***KWIK PIK FOOD MART***	***5304 MANSFIELD HWY, FOREST HILL, TX 76119***	***250***
29	IHW	84952	586 ft.	0.047 mi. WNW (248 ft.)	REEDER DISTRIBUTOR	5450 WILBARGER ST, FORT WORTH, TX 76119	256

Located Sites Summary

*NOTE: Standard environmental records are displayed in **bold**.*

Map ID#	Database Name	Site ID#	Elevation	Distance From Site	Site Name	Address	PAGE #
29	***PST***	***45710***	***586 ft.***	***0.047 mi. WNW (248 ft.)***	***REEDER DISTRIBUTORS***	***5450 WILBARGER ST, FORT WORTH, TX 76119***	***257***
29	***PST***	***78246***	***586 ft.***	***0.047 mi. WNW (248 ft.)***	***REEDER DISTRIBUTORS***	***5450A WILBARGER ST, FORT WORTH, TX 76119***	***322***
30	***LPST***	***091229***	***644 ft.***	***0.048 mi. E (253 ft.)***	***EXXON STATION 64732***	***6601 BRENTWOOD STAIR RD, FORT WORTH, TX***	***324***
30	***LPST***	***113780***	***644 ft.***	***0.048 mi. E (253 ft.)***	***FINA STATION RAS 64732***	***6601 BRENTWOOD STAIR RD, FORT WORTH, TX***	***325***
30	***PST***	***26619***	***644 ft.***	***0.048 mi. E (253 ft.)***	***QUIKTRIP 861***	***6601 BRENTWOOD STAIR RD, FORT WORTH, TX 76112***	***333***
31	DCR	RN103951778	617 ft.	0.049 mi. NNW (259 ft.)	BOSS CLEANERS	5817 W INTERSTATE 20 STE 410, ARLINGTON, TX 76017	345
31	IHW	72629	617 ft.	0.049 mi. NNW (259 ft.)	CENTRE CLEANERS INTERSTATE 20 W	5817 W INTERSTATE 20 STE 410, ARLINGTON, TX 76017	347
31	***RCRANGR06***	***TXD130160526***	***617 ft.***	***0.049 mi. NNW (259 ft.)***	***CENTRE CLEANERS***	***5817 INTERSTATE 20 W STE 410, ARLINGTON, TX 76017***	***349***
32	***LPST***	***114841***	***636 ft.***	***0.049 mi. NE (259 ft.)***	***FORMER SERVICE STATION***	***4213 WILBARGER ST, FORT WORTH, TX***	***351***
32	***PST***	***72639***	***636 ft.***	***0.049 mi. NE (259 ft.)***	***VACANT STATION***	***4213 WILBARGER ST, FORT WORTH, TX 76119***	***355***
33	***PST***	***29815***	***582 ft.***	***0.05 mi. ESE (264 ft.)***	***BOB MCCASLIN ANCHOR***	***3951 E LOOP 820 S, FORT WORTH, TX 76119***	***360***
34	***LPST***	***109967***	***647 ft.***	***0.05 mi. NW (264 ft.)***	***SHELL OIL CO RETAIL FACILITY***	***6517 BRENTWOOD STAIR RD, FORT WORTH, TX***	***363***
34	***PST***	***33155***	***647 ft.***	***0.05 mi. NW (264 ft.)***	***SHELL OILCO RETAIL FACILITY***	***6517 BRENTWOOD STAIR RD, FORT WORTH, TX 76112***	***369***
35	IHW	76133	630 ft.	0.051 mi. NNW (269 ft.)	ECONO LUBE N TUNE 169	5890 W POLY WEBB RD, ARLINGTON, TX 76016	375
35	***PST***	***48700***	***630 ft.***	***0.051 mi. NNW (269 ft.)***	***MEINEKE CARE CARE CENTER 4169***	***5980 W PONY WEBB RD, ARLINGTON, TX 76016***	***376***
36	***LPST***	***109721***	***644 ft.***	***0.051 mi. ESE (269 ft.)***	***WORKINGMANS FRIEND 510***	***1801 E LOOP 820, FORT WORTH, TX***	***379***
36	***PST***	***3612***	***644 ft.***	***0.051 mi. ESE (269 ft.)***	***WORKINGMANS FRIEND 510***	***1801 E LOOP 820, FORT WORTH, TX 76112***	***383***
37	***RCRAGR06***	***TX0000276121***	***606 ft.***	***0.052 mi. NNE (275 ft.)***	***NICHOLS FORD COLLISION CENTER***	***5105 MARTIN LUTHER KING FWY, FORT WORTH, TX 76119***	***387***
38	***PST***	***57186***	***653 ft.***	***0.052 mi. S (275 ft.)***	***ANGLIN FOOD STORE***	***4724 SE LOOP 820, FOREST HILL, TX 76140***	***389***
39	***LPST***	***114484***	***581 ft.***	***0.054 mi. ESE (285 ft.)***	***TEX O KAN TRANSPORTATION CO INC***	***3301 E LOOP 820 S, FORT WORTH, TX***	***395***

Located Sites Summary

*NOTE: Standard environmental records are displayed in **bold**.*

Map ID#	Database Name	Site ID#	Elevation	Distance From Site	Site Name	Address	PAGE #
39	PST	28192	581 ft.	0.054 mi. ESE (285 ft.)	TEXAS STATE UTILITIES	3301 E LOOP 820 S, FORT WORTH, TX 76119	400
40	PST	836	653 ft.	0.056 mi. S (296 ft.)	DYKES AIR	4800 SE LOOP 820, FORT WORTH, TX 76140	405
41	PST	63883	592 ft.	0.057 mi. E (301 ft.)	PARADISE QUICK STOP 1	5401 SUN VALLEY DR, FORT WORTH, TX 76119	407
42	PST	79118	649 ft.	0.058 mi. WNW (306 ft.)	TIGER MART 61	2250 E LOOP 820, FORT WORTH, TX 76112	414
43	RCRANGR06	TXR000028597	620 ft.	0.059 mi. NNW (312 ft.)	AMERICAN POWDER COATING	5105 E CALIFORNIA, FORT WORTH, TX 76119	419
44	LPST	112259	650 ft.	0.059 mi. S (312 ft.)	FOREST HILL 66	6551 FOREST HILL DR, FOREST HILL, TX	421
44	PST	11379	650 ft.	0.059 mi. S (312 ft.)	WR CHILDRESS OIL	6551 FOREST HILL DR, FOREST HILL, TX 76140	425
45	IHW	83994	650 ft.	0.059 mi. SSW (312 ft.)	MOTIVA ENTERPRISE	6550 FOREST HILL DR, FOREST HILL, TX 76140	429
45	LPST	091185	650 ft.	0.059 mi. SSW (312 ft.)	TEXACO SS	6550 FOREST HILL DR, FOREST HILL, TX	430
45	PST	13505	650 ft.	0.059 mi. SSW (312 ft.)	7-ELEVEN 34098	6550 FOREST HILL DR, FOREST HILL, TX 76140	431
45	RCRANGR06	TX0000995068	650 ft.	0.059 mi. SSW (312 ft.)	STAR ENTERPRISE	6550 FORREST HILL DR, FORT WORTH, TX 76140	443
46	LPST	103151	578 ft.	0.059 mi. E (312 ft.)	CHEVRON 60106192	6101 E ROSEDALE ST, FORT WORTH, TX	445
46	LPST	118273	578 ft.	0.059 mi. E (312 ft.)	ROSEDALE TEXACO	6101 E ROSEDALE ST, FORT WORTH, TX	452
46	PST	5590	578 ft.	0.059 mi. E (312 ft.)	QUICKWAY FOOD STORE 1	6101 E ROSEDALE ST, FORT WORTH, TX 76112	459
47	VCP	1128	624 ft.	0.06 mi. SSE (317 ft.)	OVERLAND STAGE SHOPPING CENTER	5705 - 5791 SOUTHWEST GREEN OAKS BLVD., ARLINGTON, TX 76017	469
48	PST	47402	559 ft.	0.06 mi. ESE (317 ft.)	L GRIMES &	3401 E LOOP 820 S, FORT WORTH, TX 76119	470
49	LPST	103644	580 ft.	0.061 mi. ESE (322 ft.)	FFP 577 EARLS FOOD STORE	5800 E BERRY ST, FORT WORTH, TX	473
49	PST	18525	580 ft.	0.061 mi. ESE (322 ft.)	FFP 577	5800 E BERRY ST, FORT WORTH, TX 76119	476
49	PST	73021	580 ft.	0.061 mi. ESE (322 ft.)	TRIPLE SEVEN CONOCO	5800 E BERRY ST, FORT WORTH, TX 76119	479
50	PST	61677	568 ft.	0.062 mi. ESE (327 ft.)	DOUGLAS & ELMS	5733 GOOD SHEPHERD WAY, FORT WORTH, TX 76119	485

Located Sites Summary

*NOTE: Standard environmental records are displayed in **bold**.*

Map ID#	Database Name	Site ID#	Elevation	Distance From Site	Site Name	Address	PAGE #
51	IHW	87605	650 ft.	0.064 mi. N (338 ft.)	TAS ENVIRONMENTAL SERVICES	1110 W HARRIS RD STE 118, ARLINGTON, TX 76001	487
51	***RCRANGR06***	***TXR000061283***	***650 ft.***	***0.067 mi. N (354 ft.)***	***TAS ENVIRONMENTAL SERVICES LP***	***3929 CALIFORNIA PKWY E, FORT WORTH, TX 76119***	***488***
52	IHW	36033	628 ft.	0.066 mi. SSE (348 ft.)	WIN-DOR SUPPLY	5140 SE LOOP 820, FORT WORTH, TX 76140	490
52	***LPST***	***104880***	***628 ft.***	***0.066 mi. SSE (348 ft.)***	***CUSTOM WIN DOR INC***	***5140 SE LOOP 820, FORT WORTH, TX***	***491***
52	***PST***	***14425***	***628 ft.***	***0.066 mi. SSE (348 ft.)***	***CUSTOM WIN-DOR***	***5140 SE LOOP 820, FORT WORTH, TX 76140***	***493***
52	***RCRANGR06***	***TXD008415218***	***628 ft.***	***0.067 mi. SSE (354 ft.)***	***WIN-DOR SUPPLY INC***	***5140 SE LOOP 820, FORT WORTH, TX 76140***	***495***
53	***PST***	***1376***	***587 ft.***	***0.068 mi. ESE (359 ft.)***	***EAST SIDE OFFICE SUPPLY***	***2837 S CRAVENS RD, FORT WORTH, TX 76119***	***497***
54	IHW	38450	582 ft.	0.068 mi. ESE (359 ft.)	TUBENFIN COILS	4009 E LOOP 820 S STE C, FORT WORTH, TX 76119	499
54	***RCRANGR06***	***TXD085781367***	***582 ft.***	***0.068 mi. ESE (359 ft.)***	***TUBENFIN COILS INC***	***4009 E LOOP 820 S STE C, FORT WORTH, TX 76119***	***500***
55	IHW	75631	613 ft.	0.071 mi. NNW (375 ft.)	TEXACO SERVICE STATION 2304	4401 W GREEN OAKS BLVD, ARLINGTON, TX 76016	502
55	***LPST***	***100091***	***613 ft.***	***0.071 mi. NNW (375 ft.)***	***TEXACO 4119100***	***4401 W GREEN OAKS BLVD, ARLINGTON, TX***	***503***
55	***PST***	***13520***	***613 ft.***	***0.071 mi. NNW (375 ft.)***	***7-ELEVEN 34099***	***4401 W GREEN OAKS BLVD, ARLINGTON, TX 76016***	***511***
55	***RCRANGR06***	***TXD987993524***	***613 ft.***	***0.071 mi. NNW (375 ft.)***	***STAR ENTERPRISES INC***	***4401 W GREEN OAKS BLVD, ARLINGTON, TX 76016***	***522***
56	***PST***	***18602***	***609 ft.***	***0.072 mi. W (380 ft.)***	***EASTSIDE CENTER***	***6050 TENSION DR, FORT WORTH, TX 76112***	***524***
57	IHW	84933	587 ft.	0.074 mi. ESE (391 ft.)	HAYS LEASING	2727 E LOOP 820 S, FORT WORTH, TX 76119	526
57	***PST***	***63669***	***587 ft.***	***0.074 mi. ESE (391 ft.)***	***BOBCAT OF FORT WORTH***	***2727 E LOOP 820 S, FORT WORTH, TX 76119***	***528***
58	***PST***	***63207***	***615 ft.***	***0.076 mi. SE (401 ft.)***	***RENARD BLACKSTOCK***	***6704 LINDALE RD, FORT WORTH, TX 76140***	***531***
59	***PST***	***49441***	***621 ft.***	***0.077 mi. NNW (407 ft.)***	***A & R FOOD MART***	***5960 W POLY WEBB RD, ARLINGTON, TX 76016***	***534***

Located Sites Summary

*NOTE: Standard environmental records are displayed in **bold**.*

Map ID#	Database Name	Site ID#	Elevation	Distance From Site	Site Name	Address	PAGE #
59	***RCRANGR06***	***TXD987983681***	***621 ft.***	***0.079 mi. NNW (417 ft.)***	***ECONO LUBE N TUNE INC***	***5890 POLYWEB ROAD, ARLINGTON, TX 76016***	***540***
60	APAR	1030	650 ft.	0.078 mi. ESE (412 ft.)	BRENTWOOD STAIR RETAIL CENTER	6612 BRENTWOOD STAIR RD, FORT WORTH, TX 76112	541
60	IHW	75314	650 ft.	0.078 mi. ESE (412 ft.)	ONE HOUR MARTINIZING	6612 BRENTWOOD STAIR RD STE A, FORT WORTH, TX 76112	542
60	***LPST***	***101351***	***650 ft.***	***0.097 mi. ESE (512 ft.)***	***NCS 2380***	***6620 BRENTWOOD STAIR RD, FORT WORTH, TX***	***543***
60	***PST***	***44704***	***650 ft.***	***0.097 mi. ESE (512 ft.)***	***BRENTWOOD C STORE***	***6620 BRENTWOOD STAIR RD, FORT WORTH, TX 76112***	***551***
60	***RCRAGR06***	***TXR000048314***	***650 ft.***	***0.078 mi. ESE (412 ft.)***	***LARRY HASSELL ONE HOUR***	***6612A BRENTWOOD STAIR RD, FORT WORTH, TX 76112***	***563***
60	***VCP***	***1030***	***650 ft.***	***0.078 mi. ESE (412 ft.)***	***BRENTWOOD STAIR RETAIL CENTER***	***6612 BRENTWOOD STAIR ROAD, FORT WORTH, TX 76112***	***565***
61	***PST***	***69863***	***596 ft.***	***0.078 mi. W (412 ft.)***	***UNITED EQUIPMENT RENTALS GULF 537***	***5930 E LOOP 820 S, FORT WORTH, TX 76119***	***566***
62	***PST***	***57967***	***636 ft.***	***0.078 mi. NE (412 ft.)***	***N & N FOODSTORE***	***4245 WILBARGER ST, FORT WORTH, TX 76119***	***568***
63	***PST***	***73461***	***593 ft.***	***0.082 mi. N (433 ft.)***	***FUEL UP MART***	***4331 KELLY ELLIOTT RD, ARLINGTON, TX 76016***	***572***
64	IHW	33784	600 ft.	0.082 mi. W (433 ft.)	AEROSPACE TECHNOLOGIES	5965 E ROSEDALE ST, FORT WORTH, TX 76112	578
64	***RCRANGR06***	***TXD980699573***	***600 ft.***	***0.082 mi. W (433 ft.)***	***AEROSPACE TECHNOLOGIES INC***	***5965 E ROSEDALE ST, FORT WORTH, TX 76112***	***580***
65	***RCRAGR06***	***TXR000082996***	***590 ft.***	***0.083 mi. E (438 ft.)***	***FAMILY DOLLAR #5915***	***6156 RAMEY AVE., FORT WOTH, TX 76112***	***582***
66	IHW	33056	580 ft.	0.083 mi. ESE (438 ft.)	BORDEN FOODS	3853 E LOOP 820 S STE 59, FORT WORTH, TX 76119	584
66	IHW	83788	580 ft.	0.083 mi. ESE (438 ft.)	TEXAS ULTRA GLOSS	3825 E LOOP 820 S, FORT WORTH, TX 76119	585
66	***RCRAGR06***	***TX0001010990***	***580 ft.***	***0.083 mi. ESE (438 ft.)***	***TEXAS ULTRA GLOSS INC***	***3895 E LOOP 820 SOUTH, FORT WORTH, TX 76119***	***586***
67	***LPST***	***118079***	***610 ft.***	***0.084 mi. ESE (444 ft.)***	***ROYAL MARKET***	***1302 MANSFIELD HWY, FORT WORTH, TX***	***588***
67	***PST***	***55625***	***610 ft.***	***0.084 mi. ESE (444 ft.)***	***ROYAL MARKET***	***1302 MANSFIELD HWY, FORT WORTH, TX 76140***	***592***
68	***PST***	***66381***	***636 ft.***	***0.085 mi. NE (449 ft.)***	***Z ONE GROCERY & GRILL***	***4225 MILLER AVE, FORT WORTH, TX 76119***	***599***
69	IHW	38211	620 ft.	0.086 mi. SE (454 ft.)	MASTER BUILDERS	5230 SE LOOP 820, FORT WORTH, TX 76140	606

Located Sites Summary

*NOTE: Standard environmental records are displayed in **bold**.*

Map ID#	Database Name	Site ID#	Elevation	Distance From Site	Site Name	Address	PAGE #
70	ALTFUELS	53774	597 ft.	0.086 mi. W (454 ft.)	TRILLIUM - EVO CENTRAL FREIGHT	5200 E LOOP 820 S, FORT WORTH, TX 76119	607
70	IHW	69609	597 ft.	0.086 mi. W (454 ft.)	CENTRAL FREIGHT LINES	5200 E LOOP 820 S, FORT WORTH, TX 76119	608
70	***LPST***	***113463***	***597 ft.***	***0.086 mi. W (454 ft.)***	***CENTRAL FREIGHT LINES INC***	***5200 E LOOP 820 S, FORT WORTH, TX***	***612***
70	***PST***	***34154***	***597 ft.***	***0.086 mi. W (454 ft.)***	***CENTRAL FREIGHT LINES***	***5200 E LOOP 820 S, FORT WORTH, TX 76119***	***621***
70	***RCRANGR06***	***TXD026418111***	***597 ft.***	***0.086 mi. W (454 ft.)***	***CENTRAL FREIGHT LINES INC***	***5200 E LOOP 820 S, FORT WORTH, TX 76101***	***631***
71	***PST***	***75460***	***656 ft.***	***0.087 mi. SW (459 ft.)***	***CORNER STORE 1738***	***4900 W SUBLETT RD, ARLINGTON, TX 76001***	***633***
72	IHW	88210	636 ft.	0.087 mi. S (459 ft.)	LO-RICH TRUCKING	6512 HARTMAN RD, FORT WORTH, TX 76140	638
73	IHW	66419	628 ft.	0.088 mi. SSE (465 ft.)	BELL PETROLEUM SYSTEMS	5144 SE LOOP 820, FORT WORTH, TX 76140	639
74	***RCRAGR06***	***TXR000080091***	***697 ft.***	***0.088 mi. SW (465 ft.)***	***NTW, LLC NO 810***	***5030 HWY 287, ARLINGTON, TX 76017***	***640***
75	***LPST***	***113078***	***647 ft.***	***0.089 mi. NW (470 ft.)***	***AKRANIS CONOCO***	***6509 BRENTWOOD STAIR RD, FORT WORTH, TX***	***642***
75	***PST***	***13506***	***647 ft.***	***0.089 mi. NW (470 ft.)***	***RZ FOOD MART***	***6509 BRENTWOOD STAIR RD, FORT WORTH, TX 76112***	***646***
76	***PST***	***70122***	***618 ft.***	***0.092 mi. S (486 ft.)***	***TIGER MART 77***	***4401 KELLY ELLIOTT RD, ARLINGTON, TX 76017***	***654***
76	***RCRAGR06***	***TXR000034785***	***618 ft.***	***0.094 mi. S (496 ft.)***	***EXXON RAS NO 60364***	***4401 KELLY ELLIOT ROAD, ARLINGTON, TX 76017***	***660***
77	DCR	RN103962072	642 ft.	0.093 mi. SSE (491 ft.)	COMET CLEANERS	5712 SW GREEN OAKS BLVD, ARLINGTON, TX 76017	661
77	IHW	55345	642 ft.	0.103 mi. SSE (544 ft.)	COMET ONE-HOUR CLEANERS	5708 SW GREEN OAKS BLVD, ARLINGTON, TX 76017	663
77	***RCRANGR06***	***TXD981605926***	***642 ft.***	***0.103 mi. SSE (544 ft.)***	***COMET ONE-HOUR CLEANERS***	***5708 SW GREEN OAKS BLVD, ARLINGTON, TX 76017***	***664***
78	***RCRANGR06***	***TXD980796353***	***600 ft.***	***0.093 mi. W (491 ft.)***	***ROBERTSON MANAGEMENT***	***FORT WORTH, TX, FORT WORTH, TX 76179***	***666***
79	***LPST***	***118162***	***613 ft.***	***0.094 mi. NNW (496 ft.)***	***MINYARD ON THE GO 4072***	***4420 W GREEN OAKS BLVD, ARLINGTON, TX***	***668***
79	***PST***	***73292***	***613 ft.***	***0.094 mi. NNW (496 ft.)***	***MINYARD ON THE GO FUEL CENTER 4072***	***4420 W GREEN OAKS BLVD, ARLINGTON, TX 76016***	***672***
80	***PST***	***85001***	***610 ft.***	***0.094 mi. ESE (496 ft.)***	***QUIKTRIP 874***	***1225 W KENNEDALE PKWY, FORT WORTH, TX 76140***	***678***
81	***PST***	***60843***	***578 ft.***	***0.095 mi. E (502 ft.)***	***BILL PATTERSTON MOTORS***	***6200 E ROSEDALE ST, FORT WORTH, TX 76112***	***684***
82	***CALF***	***1383***	***617 ft.***	***0.095 mi. NNW (502 ft.)***	***NO NAME***	***ARLINGTON: N. OF 20 BETWEEN TATE SPRINGS & LITTLE RD., TX***	***687***

Located Sites Summary

*NOTE: Standard environmental records are displayed in **bold**.*

Map ID#	Database Name	Site ID#	Elevation	Distance From Site	Site Name	Address	PAGE #
83	IHW	38935	586 ft.	0.096 mi. ESE (507 ft.)	OAK CREEK HOMES	4805 E LOOP 820 S, FORT WORTH, TX 76119	688
83	***RCRANGR06***	***TXD139220560***	***586 ft.***	***0.096 mi. ESE (507 ft.)***	***OAK CREEK HOMES INC***	***4805 E LOOP 820 S, FORT WORTH, TX 76119***	***689***
84	IHW	37477	595 ft.	0.096 mi. W (507 ft.)	FUTURE MARBLE	5300 VESTA FARLEY RD, FORT WORTH, TX 76119	691
85	***LPST***	***103857***	***610 ft.***	***0.098 mi. ESE (517 ft.)***	***MAJESTIC LIQUOR***	***5400 KENNEDALE PKWY, FORT WORTH, TX***	***692***
85	***PST***	***34412***	***610 ft.***	***0.098 mi. ESE (517 ft.)***	***MAJESTIC LIQUOR***	***5400 KENNEDALE PKWY, FORT WORTH, TX 76140***	***696***
85	***PST***	***34413***	***610 ft.***	***0.098 mi. ESE (517 ft.)***	***MAJESTIC LIQUOR 16***	***HWY 199 & FM 730, AZLE, TX 76020***	***700***
86	DCR	RN104095807	647 ft.	0.101 mi. NE (533 ft.)	STANTON II CLEANERS	4801 LITTLE RD STE 135, ARLINGTON, TX 76017	704
87	***LPST***	***091255***	***642 ft.***	***0.118 mi. SSE (623 ft.)***	***7 ELEVEN 163123056***	***5704 SW GREEN OAKS BLVD, ARLINGTON, TX***	***705***
87	***LPST***	***115942***	***642 ft.***	***0.118 mi. SSE (623 ft.)***	***FORMER 7 ELEVEN 23056***	***5704 SW GREEN OAKS BLVD, ARLINGTON, TX***	***706***
87	***PST***	***7309***	***642 ft.***	***0.118 mi. SSE (623 ft.)***	***7-ELEVEN 23056***	***5704 SW GREEN OAKS BLVD, ARLINGTON, TX 76017***	***710***
88	***PST***	***54616***	***650 ft.***	***0.103 mi. S (544 ft.)***	***SMOKERS PARADISE***	***6601 FOREST HILL DR, FOREST HILL, TX 76140***	***715***
89	DCR	RN103950846	639 ft.	0.132 mi. S (697 ft.)	ANNS CLEANERS	6611 FOREST HILL DR, FOREST HILL, TX 76140	721
90	***PST***	***72268***	***644 ft.***	***0.104 mi. NNW (549 ft.)***	***BERRY STREET FOOD MART***	***3300 E BERRY ST, FORT WORTH, TX 76105***	***723***
91	***PST***	***60856***	***671 ft.***	***0.135 mi. SW (713 ft.)***	***POLY RENTAL***	***3600 VAUGHN BLVD, FORT WORTH, TX 76119***	***730***
91	***PST***	***9032***	***671 ft.***	***0.107 mi. SW (565 ft.)***	***MI TIERRA FOOD STORE***	***3521 VAUGHN BLVD, FORT WORTH, TX 76119***	***733***
92	***PST***	***78854***	***595 ft.***	***0.109 mi. W (576 ft.)***	***EMPIRE ROOFING***	***5301 SUN VALLEY DR, FORT WORTH, TX 76119***	***737***
93	IHW	65523	618 ft.	0.114 mi. W (602 ft.)	CITY PRINTING	6025 E LANCASTER AVE, FORT WORTH, TX 76112	739
93	***RCRANGR06***	***TXD054641618***	***618 ft.***	***0.11 mi. W (581 ft.)***	***CITY PRINTING CO INC***	***6025 E LANCASTER AVE, FORT WORTH, TX 76103***	***740***
94	***PST***	***65856***	***665 ft.***	***0.111 mi. ESE (586 ft.)***	***SUBLETT SHELL***	***4810 W SUBLETT RD, ARLINGTON, TX 76017***	***741***
95	***BF***	***174723***	***619 ft.***	***0.111 mi. ESE (586 ft.)***	***5412 HIGH RIDGE ROAD***	***5412, 5414, 5420, AND 5424 HIGH RIDGE ROAD, KENNEDALE, TX 76140***	***749***

Located Sites Summary

*NOTE: Standard environmental records are displayed in **bold**.*

Map ID#	Database Name	Site ID#	Elevation	Distance From Site	Site Name	Address	PAGE #
96	***PST***	***64001***	***650 ft.***	***0.111 mi. ESE (586 ft.)***	***VACANT GOODYEAR TIRE CENTER***	***1800 HANDLEY DR, FORT WORTH, TX 76112***	***751***
97	IHW	91374	638 ft.	0.113 mi. SW (597 ft.)	CVS PHARMACY 6903	3350 FOREST HILL CIR, FOREST HILL, TX 76140	753
97	***RCRAGR06***	***TXR000081000***	***638 ft.***	***0.113 mi. SW (597 ft.)***	***CVS PHARMACY 6903***	***3350 FOREST HILL CIR, FOREST HILL, TX 76140***	***756***
98	IHW	41335	583 ft.	0.116 mi. W (612 ft.)	LEAK-TEC	5228 KALTENBRUN RD, FORT WORTH, TX 76119	758
98	***RCRANGR06***	***TXD982558363***	***583 ft.***	***0.116 mi. W (612 ft.)***	***LEAK-TEC CORP***	***5228 KALTENBRUN, FORT WORTH, TX 76119***	***759***
99	IHW	31818	600 ft.	0.119 mi. W (628 ft.)	ALCON LABORATORIES	5927 E ROSEDALE ST, FORT WORTH, TX 76112	761
99	IHW	65503	600 ft.	0.119 mi. W (628 ft.)	ALCON LABORATORIES	5927 E ROSEDALE ST, FORT WORTH, TX 76112	762
99	***RCRANGR06***	***TXD980624704***	***600 ft.***	***0.119 mi. W (628 ft.)***	***ALCON LABORATORIES INC***	***5927 E ROSEDALE ST, FORT WORTH, TX 76112***	***763***
100	***PST***	***75637***	***600 ft.***	***0.123 mi. NNE (649 ft.)***	***7-ELEVEN 33125***	***4225 PARK SPRINGS BLVD, ARLINGTON, TX 76016***	***764***
101	***RCRAGR06***	***TXD988089058***	***623 ft.***	***0.125 mi. ESE (660 ft.)***	***WAL-MART STORE #1455***	***6750 MANDY LN/E LOOP 820, FORT WORTH, TX 76112***	***769***
102	***MSWLF***	***100449***	***619 ft.***	***0.126 mi. NNE (665 ft.)***	***COMMODITY RECYCLING SOLUTIONS***	***5043 MARTIN LUTHER KING FWY, FORT WORTH, TX 76119***	***770***
103	IHW	41483	591 ft.	0.128 mi. W (676 ft.)	HAZ TANK	5224 MOSSON RD STE B, FORT WORTH, TX 76119	771
103	IHW	70327	591 ft.	0.156 mi. W (824 ft.)	R & R CONCRETE PUMPING SERVICE	5212 MOSSON RD STE B, FORT WORTH, TX 76119	772
104	IHW	89175	700 ft.	0.13 mi. SW (686 ft.)	WALMART SUPERCENTER 3284	4800 HIGHWAY 287, ARLINGTON, TX 76017	773
104	***PST***	***87744***	***700 ft.***	***0.13 mi. SW (686 ft.)***	***WAL-MART SUPERCENTER 3284***	***4800 HIGHWAY 287, ARLINGTON, TX 76017***	***776***
105	***PST***	***88708***	***610 ft.***	***0.13 mi. ESE (686 ft.)***	***CONSTRUCTION SITE***	***1298 W KENNEDALE PKWY, KENNEDALE, TX 76060***	***778***
106	DCR	RN104247598	665 ft.	0.13 mi. ESE (686 ft.)	SUBLETT CLEANERS	4720 W SUBLETT RD STE 100, ARLINGTON, TX 76017	780
107	DCR	RN102011244	639 ft.	0.131 mi. NE (692 ft.)	COWBOY CLEANERS	4148 MILLER AVE, FORT WORTH, TX 76119	782
107	***PST***	***22339***	***639 ft.***	***0.131 mi. NE (692 ft.)***	***COWBOY CLEANERS***	***4148 MILLER AVE, FORT WORTH, TX 76119***	***784***
108	IHW	82899	635 ft.	0.133 mi. SSW (702 ft.)	POWERLINE	4616 FAIRLANE AVE, FORT WORTH, TX 76119	788
109	***PST***	***42889***	***651 ft.***	***0.133 mi. NE (702 ft.)***	***J MC 205***	***3428 E BERRY ST, FORT WORTH, TX 76105***	***789***
110	***PST***	***61304***	***592 ft.***	***0.135 mi. WSW (713 ft.)***	***BROWN EXCAVATING***	***5216 CAREY, FT WORTH, TX 76119***	***793***

Located Sites Summary

*NOTE: Standard environmental records are displayed in **bold**.*

Map ID#	Database Name	Site ID#	Elevation	Distance From Site	Site Name	Address	PAGE #
111	DCR	RN100656719	632 ft.	0.158 mi. SSE (834 ft.)	BOSS CLEANERS	5735 SW GREEN OAKS BLVD, ARLINGTON, TX 76017	795
111	DCR	RN105308316	632 ft.	0.153 mi. SSE (808 ft.)		5755 SW GREEN OAKS BLVD, ARLINGTON, TX 76017	796
111	IHW	65465	632 ft.	0.158 mi. SSE (834 ft.)	BOSS CLEANERS	5735 SW GREEN OAKS BLVD, ARLINGTON, TX 76017	798
111	IHW	79217	632 ft.	0.136 mi. SSE (718 ft.)	CHEVRON FAC 157013	5711 SW GREEN OAKS BLVD, ARLINGTON, TX 76017	799
111	***LPST***	***107484***	***632 ft.***	***0.136 mi. SSE (718 ft.)***	***CHEVRON 60157013***	***5711 SW GREEN OAKS BLVD, ARLINGTON, TX***	***800***
111	***PST***	***5679***	***632 ft.***	***0.136 mi. SSE (718 ft.)***	***CHEVRON FAC 157013***	***5711 SW GREEN OAKS BLVD, ARLINGTON, TX 76017***	***804***
112	***PST***	***50164***	***612 ft.***	***0.139 mi. S (734 ft.)***	***QUICK WAY 2***	***4400 PARK SPRINGS BLVD, ARLINGTON, TX 76017***	***809***
113	DCR	RN104428107	651 ft.	0.139 mi. ESE (734 ft.)	HASSELL CLEANERS	6700 BRENTWOOD STAIR RD, FORT WORTH, TX 76112	819
113	IHW	55113	651 ft.	0.164 mi. ESE (866 ft.)	IMAGE PLUS CLEANERS BRENTWOOD STAIR ROAD	6712 BRENTWOOD STAIR RD, FORT WORTH, TX 76112	820
114	IHW	73583	631 ft.	0.14 mi. S (739 ft.)	HORTON TREE SERVICE	5100 GLENN CT, FOREST HILL, TX 76140	821
114	***MSWLF***	***100395***	***631 ft.***	***0.14 mi. SSE (739 ft.)***	***THE ORGANIC RECYCLER OF TEXAS***	***5100 FOREST HILL CIR, FOREST HILL, TX 76140***	***822***
114	***SEMS***	***TXN000606672***	***631 ft.***	***0.14 mi. S (739 ft.)***	***HORTON TREE SERVICES DUMP FIRE***	***5100 GLENN COURT, FOREST HILLS, TX***	***823***
115	IHW	82335	642 ft.	0.143 mi. SSE (755 ft.)	JIFFY LUBE 1150	5710 FOREST BEND DR, ARLINGTON, TX 76017	824
115	***PST***	***66509***	***642 ft.***	***0.143 mi. SSE (755 ft.)***	***JIFFY LUBE STORE 1150***	***5710 FOREST BEND DR, ARLINGTON, TX 76017***	***825***
116	***PST***	***89323***	***648 ft.***	***0.147 mi. WSW (776 ft.)***	***KROGER FUEL CENTER 592***	***5175 W SUBLETT RD, ARLINGTON, TX 76017***	***827***
117	IHW	38158	595 ft.	0.148 mi. W (781 ft.)	FUTURE MARBLE	5216 DAVID STRICKLAND RD, FORT WORTH, TX 76119	832
118	IHW	37130	579 ft.	0.15 mi. ESE (792 ft.)	CRAFTMARK PRODUCTS	3212 S CRAVENS RD, FORT WORTH, TX 76119	833
119	***PST***	***79403***	***641 ft.***	***0.153 mi. S (808 ft.)***	***VANDERRA TRUCKING***	***6629 ANGLIN DR, FOREST HILL, TX 76140***	***835***
120	***PST***	***78823***	***593 ft.***	***0.154 mi. WNW (813 ft.)***	***HAYES WELDING***	***5401 WILBARGER ST, FORT WORTH, TX 76119***	***837***

Located Sites Summary

*NOTE: Standard environmental records are displayed in **bold**.*

Map ID#	Database Name	Site ID#	Elevation	Distance From Site	Site Name	Address	PAGE #
121	***LPST***	***112949***	***639 ft.***	***0.154 mi. NE (813 ft.)***	***KINDLES FOOD STORE FFP 576***	***4113 MILLER AVE, FORT WORTH, TX***	***839***
121	***PST***	***18392***	***639 ft.***	***0.154 mi. NE (813 ft.)***	***KINDLES FOOD STORE FFP 576***	***4113 MILLER AVE, FORT WORTH, TX 76119***	***843***
122	***LPST***	***116293***	***647 ft.***	***0.155 mi. NE (818 ft.)***	***DIAMOND SHAMROCK 1200***	***4747 LITTLE RD, ARLINGTON, TX***	***847***
122	***PST***	***53594***	***647 ft.***	***0.155 mi. NE (818 ft.)***	***SAMS FOOD MART***	***4747 LITTLE RD, ARLINGTON, TX 76017***	***853***
123	DCR	RN104002746	700 ft.	0.155 mi. SW (818 ft.)	TREE POINT CLEANERS	5071 LITTLE RD STE 140, ARLINGTON, TX 76017	862
123	IHWCA	T1963	700 ft.	0.155 mi. SW (818 ft.)	TREEPOINT PLAZA SHOPPING CENTER ARLINGTON	5071 LITTLE RD, ARLINGTON, TX 76017	863
123	***PST***	***80048***	***700 ft.***	***0.155 mi. SW (818 ft.)***	***MURPHY EXPRESS 8525***	***5071 LITTLE SCHOOL RD, ARLINGTON, TX 76017***	***864***
124	IHW	20637	617 ft.	0.156 mi. W (824 ft.)	FRANKE FILLING	5960 TENSION DR, FORT WORTH, TX 76112	870
124	IHW	32091	617 ft.	0.171 mi. W (903 ft.)	TENSION ENVELOPE	5900 TENSION DR, FORT WORTH, TX 76112	872
125	IHW	72261	645 ft.	0.16 mi. SW (845 ft.)	GRAHAMS GARAGE	4609 MILLER AVE, FORT WORTH, TX 76119	874
126	***LPST***	***115944***	***580 ft.***	***0.16 mi. E (845 ft.)***	***DIAMOND SHAMROCK 212***	***6400 E ROSEDALE ST, FORT WORTH, TX***	***875***
126	***PST***	***40256***	***580 ft.***	***0.16 mi. E (845 ft.)***	***DIAMOND SHAMROCK 0212***	***6400 E ROSEDALE ST, FORT WORTH, TX 76112***	***883***
127	DCR	RN103054722	598 ft.	0.161 mi. NNW (850 ft.)	FAMOUS CLEANERS	4388 W GREEN OAKS BLVD STE 109, ARLINGTON, TX 76016	892
128	***PST***	***63795***	***641 ft.***	***0.162 mi. S (855 ft.)***	***LAND SPAN***	***6629 ANGLIN DR, FOREST HILL, TX 76140***	***894***
129	IHW	39688	615 ft.	0.163 mi. SSW (861 ft.)	ARLINGTON OIL TOOLS	4705 MARTIN ST, FORT WORTH, TX 76119	896
129	IHW	76571	615 ft.	0.163 mi. SSW (861 ft.)	ARLINGTON OIL TOOLS	4705 MARTIN ST, FORT WORTH, TX 76119	899
129	IHW	78266	615 ft.	0.163 mi. SSW (861 ft.)	YELLOW ENGINE SERVICE	4705 MARTIN ST, FORT WORTH, TX 76119	901
130	***LPST***	***099171***	***644 ft.***	***0.165 mi. NW (871 ft.)***	***STOP SHOP GROCERY 3***	***3303 E BERRY ST, FORT WORTH, TX***	***904***
130	***PST***	***67449***	***644 ft.***	***0.165 mi. NW (871 ft.)***	***STOP & SHOP***	***3303 E BERRY ST, FORT WORTH, TX 76105***	***905***
131	IHW	35951	597 ft.	0.167 mi. W (882 ft.)	ACQUISITIONS UNLIMITED	5839 E ROSEDALE ST, FORT WORTH, TX 76112	911
132	IHW	23709	632 ft.	0.167 mi. W (882 ft.)	AMERIA TECH	6024 DALLAS AVE, FORT WORTH, TX 76112	912
132	IHW	31120	632 ft.	0.194 mi. W (1024 ft.)	MACHINED PARTS	5929 S HAMPSHIRE BLVD, FORT WORTH, TX 76112	913
132	IHW	80003	632 ft.	0.167 mi. W (882 ft.)	AMERIA TECH	6024 DALLAS AVE, FORT WORTH, TX 76112	914

Located Sites Summary

*NOTE: Standard environmental records are displayed in **bold**.*

Map ID#	Database Name	Site ID#	Elevation	Distance From Site	Site Name	Address	PAGE #
132	***LPST***	***099459***	***632 ft.***	***0.194 mi. W (1024 ft.)***	***MACHINED PARTS CORP***	***5929 S HAMPSHIRE BLVD, FORT WORTH, TX***	***915***
132	***PST***	***25478***	***632 ft.***	***0.194 mi. W (1024 ft.)***	***MACHINED PARTS***	***5929 S HAMPSHIRE BLVD, FORT WORTH, TX 76112***	***916***
133	***PST***	***81353***	***650 ft.***	***0.168 mi. SSW (887 ft.)***	***ALBERTSONS***	***HWY 287, ARLINGTON, TX 76001***	***919***
134	***BF***	***164381***	***654 ft.***	***0.168 mi. NE (887 ft.)***	***MULTICULTURAL WESTERN HERITAGE MUSEUM***	***3520 E. BERRY ST., FORT WORTH, TX 76105***	***921***
135	***PST***	***3117***	***571 ft.***	***0.169 mi. ESE (892 ft.)***	***SHIELDS SIGNS***	***3201 S CRAVENS RD, FORT WORTH, TX 76119***	***922***
136	***BF***	***133409***	***664 ft.***	***0.17 mi. ENE (898 ft.)***	***4621 W SUBLETT***	***4621 W SUBLETT RD, ARLINGTON, TX 76017***	***924***
137	***PST***	***19413***	***630 ft.***	***0.171 mi. W (903 ft.)***	***451 CENTRAL OFFICE GLENDALE***	***6000 CRAIG ST, FORT WORTH, TX 76112***	***925***
138	IHW	90913	608 ft.	0.171 mi. ESE (903 ft.)	WALMART NEIGHBORHOOD MARKET 5181	6513 MEADOWBROOK DR, FORT WORTH, TX 76112	929
138	IHWCA	90913	608 ft.	0.171 mi. ESE (903 ft.)	WAL-MART STORE 5181	6513 MEADOWBROOK DR, FORT WORTH, TX 76112	933
139	APAR	1265	598 ft.	0.172 mi. WNW (908 ft.)	SOLVENTS SOLUTIONS MANUFACTURE	5901 FITZHUGH AVE, FORT WORTH, TX 76119	934
139	***BF***	***15747***	***598 ft.***	***0.172 mi. WNW (908 ft.)***	***UNNAMED***	***5901 FITZHUGH AVENUE, FORT WORTH, TX 76119***	***935***
139	IHW	30856	598 ft.	0.172 mi. WNW (908 ft.)	ANDERSON LABORATORIES	5901 FITZHUGH AVE, FORT WORTH, TX 76119	936
139	***LPST***	***111978***	***598 ft.***	***0.172 mi. WNW (908 ft.)***	***ANDERSON LABORATORY***	***5901 FITZHUGH AVE, FORT WORTH, TX***	***938***
139	***PST***	***24937***	***598 ft.***	***0.172 mi. WNW (908 ft.)***	***ANDERSON LABORATORIES***	***5901 FITZHUGH AVE, FORT WORTH, TX 76119***	***944***
139	***VCP***	***1265***	***598 ft.***	***0.172 mi. WNW (908 ft.)***	***ANDERSON LABORATORIES FACILITY***	***5901 FITZHUGH AVENUE, FORT WORTH, TX 76119***	***951***
140	IHW	95269	582 ft.	0.174 mi. W (919 ft.)	SOUTHEASTERN FREIGHT LINES FORT WORTH	5300 MARTIN ST, FORT WORTH, TX 76119	952
141	***LPST***	***109705***	***593 ft.***	***0.175 mi. E (924 ft.)***	***WORTH OIL 9721***	***6217 E LANCASTER AVE, FORT WORTH, TX***	***957***
141	***PST***	***8812***	***593 ft.***	***0.175 mi. E (924 ft.)***	***WORTH OIL 9721***	***6217 E LANCASTER AVE, FORT WORTH, TX 76112***	***961***
142	***LPST***	***113495***	***641 ft.***	***0.18 mi. WNW (950 ft.)***	***B H SERVICE FINA***	***6101 MEADOWBROOK DR, FORT WORTH, TX***	***966***

Located Sites Summary

*NOTE: Standard environmental records are displayed in **bold**.*

Map ID#	Database Name	Site ID#	Elevation	Distance From Site	Site Name	Address	PAGE #
142	***PST***	***31092***	***641 ft.***	***0.18 mi. WNW (950 ft.)***	***B & H SERVICE FINA***	***6101 MEADOWBROOK DR, FORT WORTH, TX 76112***	***970***
143	***PST***	***50180***	***566 ft.***	***0.18 mi. ESE (950 ft.)***	***TEXAS WATER PRODUCTS***	***5825 E BERRY ST, FORT WORTH, TX 76119***	***975***
144	***PST***	***85398***	***657 ft.***	***0.184 mi. WNW (972 ft.)***	***7-ELEVEN 36095***	***3300 VAUGHN BLVD, FORT WORTH, TX 76105***	***977***
145	APAR	2595	625 ft.	0.185 mi. NNW (977 ft.)	PROPOSED CHICK FIL-A-RESTAURANT 2809	4410 LITTLE RD, ARLINGTON, TX 76016	982
145	***VCP***	***2595***	***625 ft.***	***0.185 mi. NNW (977 ft.)***	***PROPOSED CHICK-FIL-A RESTAURANT #2809***	***4410 LITTLE RD, ARLINGTON, TX 76016***	***983***
146	DCR	RN103951653	650 ft.	0.187 mi. S (987 ft.)	CENTRE CLEANERS SUBLETT	6320 US 287 HWY STE 132, ARLINGTON, TX 76001	984
147	***LPST***	***108342***	***630 ft.***	***0.188 mi. W (993 ft.)***	***EASTSIDE MINISTRIES***	***5929 E LANCASTER AVE, FORT WORTH, TX***	***985***
147	***PST***	***60837***	***630 ft.***	***0.188 mi. W (993 ft.)***	***WAREHOUSE***	***5929 E LANCASTER AVE, FORT WORTH, TX 76112***	***988***
148	***LPST***	***101657***	***579 ft.***	***0.192 mi. ESE (1014 ft.)***	***ABC UTILITIES SER***	***3025 S CRAVENS RD, FORT WORTH, TX***	***991***
148	***PST***	***18635***	***579 ft.***	***0.192 mi. ESE (1014 ft.)***	***F B MCINTIRE EQUIPMENT***	***3025 S CRAVENS RD, FORT WORTH, TX 76119***	***995***
149	IHW	68828	598 ft.	0.196 mi. NNW (1035 ft.)	PARK AVENUE CLEANERS	4388 W GREEN OAKS BLVD, ARLINGTON, TX 76016	999
150	***PST***	***40265***	***641 ft.***	***0.198 mi. WNW (1045 ft.)***	***DIAMOND SHAMROCK 224***	***6036 MEADOWBROOK DR, FORT WORTH, TX 76112***	***1000***
151	***PST***	***87896***	***619 ft.***	***0.198 mi. NNE (1045 ft.)***	***REEDER DISTRIBUTORS***	***4535 VILLAGE CREEK RD, FORT WORTH, TX 76119***	***1004***
152	***CALF***	***2419***	***589 ft.***	***0.201 mi. E (1061 ft.)***	***PHOTOTROPOS***	***1000 FT E OF LOOP 820 E ON S SIDE MARTIN ST IN FT WORTH, TX***	***1007***
153	DCR	RN104431119	633 ft.	0.201 mi. S (1061 ft.)	COMET ONE-HOUR CLEANERS	6619 FOREST HILL DR STE 50, FOREST HILL, TX 76140	1008
153	IHW	41615	633 ft.	0.201 mi. S (1061 ft.)	COMET ONE-HOUR CLEANERS	6619 FOREST HILL DR, FOREST HILL, TX 76140	1010
153	IHW	76174	633 ft.	0.201 mi. S (1061 ft.)	COMET ONE-HOUR CLEANERS	6619 FOREST HILL DR STE 50, FOREST HILL, TX 76140	1011
154	***PST***	***32774***	***593 ft.***	***0.204 mi. E (1077 ft.)***	***WICKHAM SUPPLY***	***6301 E LANCASTER AVE, FORT WORTH, TX 76112***	***1012***
155	***LPST***	***101001***	***593 ft.***	***0.205 mi. E (1082 ft.)***	***RACETRAC***	***6300 E LANCASTER AVE, FORT WORTH, TX***	***1014***
155	***PST***	***62245***	***593 ft.***	***0.205 mi. E (1082 ft.)***	***MUMMES PEARSALL***	***6300 E LANCASTER AVE, FORT WORTH, TX 76112***	***1018***
155	***PST***	***62265***	***593 ft.***	***0.205 mi. E (1082 ft.)***	***RACEWAY 6761***	***6300 E LANCASTER AVE, FORT WORTH, TX 76112***	***1020***

Located Sites Summary

*NOTE: Standard environmental records are displayed in **bold**.*

Map ID#	Database Name	Site ID#	Elevation	Distance From Site	Site Name	Address	PAGE #
156	***LPST***	***119520***	***695 ft.***	***0.209 mi. SW (1104 ft.)***	***CORNER STORE 2241***	***1201 N LITTLE SCHOOL RD, ARLINGTON, TX***	***1027***
156	***PST***	***39384***	***695 ft.***	***0.209 mi. SW (1104 ft.)***	***CORNER STORE 2241***	***1201 N LITTLE SCHOOL RD, ARLINGTON, TX 76017***	***1028***
157	***PST***	***41987***	***588 ft.***	***0.211 mi. W (1114 ft.)***	***CRITES OIL***	***5800 E ROSEDALE ST, FORT WORTH, TX 76112***	***1037***
158	***PST***	***1404***	***609 ft.***	***0.212 mi. NNW (1119 ft.)***	***FIRESTONE STORE 24W4***	***4319 LITTLE RD, ARLINGTON, TX 76016***	***1041***
159	***PST***	***15720***	***644 ft.***	***0.213 mi. NNW (1125 ft.)***	***KMART 3566***	***401 SOUTHWEST PLZ, ARLINGTON, TX 76016***	***1043***
160	IHW	70379	593 ft.	0.216 mi. W (1140 ft.)	SPECIAL EFFECTS	5136 SAUNDERS RD, FORT WORTH, TX 76119	1045
161	IHW	85774	593 ft.	0.218 mi. W (1151 ft.)	AERO COMPONENTS	5124 KALTENBRUN RD, FORT WORTH, TX 76119	1046
162	***PST***	***40494***	***608 ft.***	***0.218 mi. W (1151 ft.)***	***PARISH ELECTRIC***	***5725 HART ST, FORT WORTH, TX 76112***	***1051***
163	DCR	RN104747563	695 ft.	0.22 mi. SW (1162 ft.)	TREE POINT CLEANERS & TAILOR	5081 LITTLE RD STE 103, ARLINGTON, TX 76017	1053
164	IHW	82925	605 ft.	0.226 mi. SSW (1193 ft.)	FEDEX GROUND PACKAGE SYSTEM	4901 VILLAGE CREEK RD, FORT WORTH, TX 76119	1055
164	IHWCA	82925	605 ft.	0.226 mi. SSW (1193 ft.)	FEDEX GROUND	4901 VILLAGE CREEK RD, FORT WORTH, TX 76119	1058
164	***PST***	***59824***	***605 ft.***	***0.226 mi. SSW (1193 ft.)***	***FEDEX GROUND***	***4901 VILLAGE CREEK RD, FORT WORTH, TX 76119***	***1059***
165	IHW	96516	571 ft.	0.228 mi. ESE (1204 ft.)	JAYCO STAMPING COMPANY OF TEXAS	6109 DOWDELL RD, FORT WORTH, TX 76119	1070
166	***PST***	***75665***	***640 ft.***	***0.23 mi. SW (1214 ft.)***	***KELLY TOURS***	***4625 MILLER AVE, FORT WORTH, TX 76119***	***1071***
167	IHW	80333	609 ft.	0.233 mi. NNW (1230 ft.)	MOBIL OIL	4380 W GREEN OAKS BLVD, ARLINGTON, TX 76016	1073
167	***LPST***	***102477***	***609 ft.***	***0.233 mi. NNW (1230 ft.)***	***MOBIL 12 138***	***4380 W GREEN OAKS BLVD, ARLINGTON, TX***	***1074***
167	***PST***	***17627***	***609 ft.***	***0.233 mi. NNW (1230 ft.)***	***GREEN OAKS MOBIL***	***4380 W GREEN OAKS BLVD, ARLINGTON, TX 76016***	***1079***
168	IHW	35623	608 ft.	0.239 mi. W (1262 ft.)	RESEARCH CHEMICALS	5717 HART ST, FORT WORTH, TX 76112	1086
169	IHW	81780	566 ft.	0.239 mi. ESE (1262 ft.)	RITE-WAY EQUIPMENT SALES & SERVICE	5900 E BERRY ST STE F, FORT WORTH, TX 76119	1087
170	***PST***	***79586***	***600 ft.***	***0.24 mi. SE (1267 ft.)***	***ACTION EXCAVATING***	***6824 OAK CREST DR W, FORT WORTH, TX 76140***	***1088***
171	***LPST***	***113562***	***595 ft.***	***0.242 mi. E (1278 ft.)***	***EASTSIDE WRECHER***	***6401 E LANCASTER AVE, FORT WORTH, TX***	***1090***

Located Sites Summary

*NOTE: Standard environmental records are displayed in **bold**.*

Map ID#	Database Name	Site ID#	Elevation	Distance From Site	Site Name	Address	PAGE #
171	***PST***	***71088***	***595 ft.***	***0.242 mi. E (1278 ft.)***	***EASTSIDE WRECHER***	***6401 E LANCASTER AVE, FORT WORTH, TX 76112***	***1096***
172	***PST***	***26596***	***658 ft.***	***0.248 mi. WNW (1309 ft.)***	***RAS 6 3690***	***3229 E BERRY ST, FORT WORTH, TX 76105***	***1102***
173	IHWCA	T2216	688 ft.	0.255 mi. SW (1346 ft.)	MASONIC HOME AND SCHOOL OF TEXAS	3600 WICHITA ST, FORT WORTH, TX 76119	1107
174	***LPST***	***104817***	***620 ft.***	***0.276 mi. NNW (1457 ft.)***	***CHEVRON 164475***	***4340 LITTLE RD, ARLINGTON, TX***	***1108***
175	***LPST***	***096154***	***627 ft.***	***0.278 mi. S (1468 ft.)***	***MR M FOOD STORE 77***	***6701 FOREST HILL DR, FOREST HILL, TX***	***1112***
176	***LPST***	***102171***	***612 ft.***	***0.281 mi. ESE (1484 ft.)***	***JIM CROWS TEXACO STATION***	***6545 MEADOWBROOK DR, FORT WORTH, TX***	***1113***
177	***LPST***	***107237***	***612 ft.***	***0.332 mi. ESE (1753 ft.)***	***7 ELEVEN STORE 12506***	***6611 MEADOWBROOK DR, FORT WORTH, TX***	***1117***
177	***LPST***	***115425***	***612 ft.***	***0.309 mi. ESE (1632 ft.)***	***CONOCO 43041***	***6601 MEADOWBROOK DR, FORT WORTH, TX***	***1121***
178	***LPST***	***094900***	***634 ft.***	***0.31 mi. NNE (1637 ft.)***	***FIRE STATION 22***	***4849 WILBARGER ST, FORT WORTH, TX***	***1126***
178	***LPST***	***106295***	***634 ft.***	***0.31 mi. NNE (1637 ft.)***	***FIRE STATION 22***	***4849 WILBARGER ST, FORT WORTH, TX***	***1127***
179	IHWCA	34995	573 ft.	0.311 mi. ESE (1642 ft.)	HYDRA RIG	6000 E BERRY ST, FORT WORTH, TX 76119	1129
180	***LPST***	***103859***	***612 ft.***	***0.321 mi. W (1695 ft.)***	***AT T***	***1000 S CANTON DR, FORT WORTH, TX***	***1130***
181	***LPST***	***110496***	***612 ft.***	***0.333 mi. ESE (1758 ft.)***	***CHEVRON FAC 106136***	***6600 MEADOWBROOK DR, FORT WORTH, TX***	***1132***
182	***LPST***	***110392***	***624 ft.***	***0.36 mi. S (1901 ft.)***	***FOREST HILLS MUNICIPAL GARAGE***	***3415 HORTON RD, FOREST HILL, TX***	***1136***
183	***LPST***	***114579***	***605 ft.***	***0.362 mi. NNE (1911 ft.)***	***STOP N SHOP***	***5037 WILBARGER ST, FORT WORTH, TX***	***1139***
183	***LPST***	***119448***	***605 ft.***	***0.362 mi. NNE (1911 ft.)***	***STOP & SHOP***	***5037 WILBARGER ST, FORT WORTH, TX***	***1143***
184	***LPST***	***113025***	***640 ft.***	***0.364 mi. W (1922 ft.)***	***BHOC 9***	***5734 E LANCASTER AVE, FORT WORTH, TX***	***1144***
185	***LPST***	***118909***	***631 ft.***	***0.377 mi. NNW (1991 ft.)***	***COLONIAL CAR WASH 3***	***5780 W PLEASANT RIDGE RD, ARLINGTON, TX***	***1148***
186	***LPST***	***107390***	***620 ft.***	***0.386 mi. WNW (2038 ft.)***	***SLEEPYS LIQUOR***	***5110 MANSFIELD HWY, FOREST HILL, TX***	***1152***
187	IHWCA	85914	581 ft.	0.394 mi. ESE (2080 ft.)	AZZ GALVANIZING KENNEDALE	1530 GILMAN RD, FORT WORTH, TX 76140	1155

Located Sites Summary

*NOTE: Standard environmental records are displayed in **bold**.*

Map ID#	Database Name	Site ID#	Elevation	Distance From Site	Site Name	Address	PAGE #
188	***LPST***	***108913***	***602 ft.***	***0.394 mi. ESE (2080 ft.)***	***TEXACO***	***6705 MEADOWBROOK DR, FORT WORTH, TX***	***1156***
189	***CALF***	***1382***	***565 ft.***	***0.397 mi. SE (2096 ft.)***	***ABAR***	***OAK CREST & HWY. 287 & VILLAGE CREEK., TX***	***1160***
190	***BF***	***143121***	***599 ft.***	***0.399 mi. N (2107 ft.)***	***PLEASANT RIDGE LAND***	***3801 W. PLEASANT RIDGE ROAD, ARLINGTON, TX 76016***	***1161***
191	***LPST***	***119285***	***630 ft.***	***0.401 mi. SW (2117 ft.)***	***AMERICAN FOOD STORE***	***4801 MILLER AVE, FORT WORTH, TX***	***1162***
192	***LPST***	***102439***	***609 ft.***	***0.402 mi. W (2123 ft.)***	***T R FRICKS INC***	***5012 DAVID STRICKLAND RD, FORT WORTH, TX***	***1163***
193	***LPST***	***113624***	***649 ft.***	***0.405 mi. NW (2138 ft.)***	***S A FOOD STORE***	***2912 VAUGHN BLVD, FORT WORTH, TX***	***1167***
194	DCRPS	DC0289	591 ft.	0.439 mi. E (2318 ft.)	FORMER KELL CLEANERS	6609 LANCASTER AVENUE, FORT WORTH, TX	1171
194	DCRPS	DCO289	591 ft.	0.439 mi. E (2318 ft.)	FORMER KELL CLEANERS	6609 LANCASTER AVENUE, FORT WORTH, TX	1172
195	***LPST***	***112225***	***637 ft.***	***0.475 mi. NE (2508 ft.)***	***FORMER SERVICE STATION***	***3536 MILLER AVE, FORT WORTH, TX***	***1173***
196	***LPST***	***116327***	***632 ft.***	***0.481 mi. WNW (2540 ft.)***	***M N FOOD MART***	***5201 MANSFIELD HWY, FOREST HILL, TX***	***1178***
197	IHWCA	T1786	642 ft.	0.525 mi. WNW (2772 ft.)	COMET CLEANERS FORT WORTH	5656 MEADOWBROOK DR, FORT WORTH, TX 76112	1182
198	IHWCA	T0672	561 ft.	0.8 mi. ESE (4224 ft.)	ATOS IT SOLUTIONS AND SERVICES	5000 S BOWEN RD, ARLINGTON, TX 76017	1183
199	IHWCA	T0544	658 ft.	0.885 mi. W (4673 ft.)	NORTHWESTERN MUTUAL LIFE INSURANCE 820 BUSINESS PARK	FORT WORTH, TX	1184

Spills Listing (SPILLS)

MAP ID# 1

Distance from Property: 0.001 mi. (5 ft.) NNW
Elevation: 591 ft.

INCIDENT INFORMATION

GEOSEARCH ID: **10/17/98009**
INCIDENT #: **10/17/98009**
SPILL DATE: **10/17/98**
SPILL LOCATION / COUNTY:
I20 EAST @ I820 INTERSECTION, FORT WORTH / TX
RESPONSIBLE PARTY: **RYDER INTEGRATED LOGISTICS**
MATERIAL SPILLED / AMOUNT: **DIESEL / 100 GAL**
AFFECTED WATERWAY: **STORMWATER DRAINAGE**
AMOUNT IN WATER: **0 GAL**
BASIN: **TRINITY**
COMMENTS:
NOT REPORTED

Back to Report Summary

Spills Listing (SPILLS)

MAP ID# 1

Distance from Property: 0.001 mi. (5 ft.) NNW
Elevation: 591 ft.

INCIDENT INFORMATION

GEOSEARCH ID: **2661**
INCIDENT #: **2661**
SPILL DATE: **06/05/02**
SPILL LOCATION / COUNTY:
INTERSECTION OF IH20 WEST AT IH820 EASTFORT WORTH, TX 76119 / TX 76119
RESPONSIBLE PARTY: **IH20 AT IH820 E FORT WORTH**
REGULATED ENTITY #: **RN102494135**
CUSTOMER: **CHALLENGER MOTOR FREIGHT**
MATERIAL SPILLED / AMOUNT: **DIESEL FUEL 2-D / 20 GALLONS**
MEDIA: **WASTE**
NATURE: **MUNICIPAL**
WATER BODY: **STORMWATER DRAINAGE**
AIR SOURCE: **TRACTOR-TRAILER**
DISPUTED STATUS: **PUBLIC AUTO**
DISPUTED DATE: **NOT REPORTED**
INCIDENT STATUS: **CLOSED**
CLASS: **003 - OIL MINOR <24B/1,000G**
COMMENTS:
GARNER ENVIRONMENTAL CONDUCTED RESPONSE. ABSORBENT APPLIED, CONTAMINATED MATERIALS COLLECTED AND STAGED FOR DISPOSAL.

Back to Report Summary

Facility Registry System (FRSTX)

MAP ID# 2

Distance from Property: 0.007 mi. (37 ft.) E
Elevation: 592 ft.

FACILITY INFORMATION

REGISTRY ID: **110059613805**

NAME: **UDI DRILLING**

LOCATION ADDRESS: **LOOP 820 & SUN VALLEY**
FORT WORTH, TX 76113

COUNTY: **TARRANT**

EPA REGION: **06**

FEDERAL FACILITY: **NOT REPORTED**

TRIBAL LAND: **NOT REPORTED**

ALTERNATIVE NAME/S:
NO ALTERNATIVE NAME(S) LISTED FOR THIS FACILITY

PROGRAM/S LISTED FOR THIS FACILITY
OSHA-OIS - OSHA-OIS

STANDARD INDUSTRIAL CLASSIFICATION/S (SIC)
NO SIC DATA REPORTED

NORTH AMERICAN INDUSTRY CLASSIFICATION/S (NAICS)
211111 - CRUDE PETROLEUM AND NATURAL GAS EXTRACTION.

Back to Report Summary

Spills Listing (SPILLS)

MAP ID# 2

Distance from Property: 0.007 mi. (37 ft.) E
Elevation: 592 ft.

INCIDENT INFORMATION

GEOSEARCH ID: **7/18/96003**
INCIDENT #: **7/18/96003**
SPILL DATE: **07/18/96**
SPILL LOCATION / COUNTY:
HWY 820 & SUN VALLEY, FORT WORTH / TX
RESPONSIBLE PARTY: **BESTWAY TRUCKING**
MATERIAL SPILLED / AMOUNT: **DIESEL FUEL / 40-50 GAL**
AFFECTED WATERWAY: **NOT REPORTED**
AMOUNT IN WATER: **NOT REPORTED**
BASIN: **NOT REPORTED**
COMMENTS:
NOT REPORTED

Back to Report Summary

Hazardous Materials Incident Reporting System (HMIRSR06)

MAP ID# 3

Distance from Property: 0.015 mi. (79 ft.) E
Elevation: 578 ft.

INCIDENT INFORMATION

REPORT #: **I-2014120547**

DATE: **12/18/2014**

INCIDENT LOCATION:

IH 820 AND ROASE DALE STREET
FORT WORTH, TX 76112
TARRANT

CARRIER INFORMATION

NAME: **UPS FREIGHT SERVICES INC.**

ADDRESS: **1000 SEMMES AVE**
RICHMOND, VA 23224-2246

MODE OF TRANSPORTATION: **HIGHWAY**

TRANSPORTATION PHASE: **IN TRANSIT**

COMMODITY DETAILS

IDENTIFICATION NUMBER: **UN2699**

COMMODITY SHIPPING NAME: **TRIFLUOROACETIC ACID**

TRADE NAME: **TRIFLUOROACETIC ACID**

QUANTITY RELEASED: **0.046875 LIQUID - GALLON**

PACKAGING: **NON-BULK**

FAILURE DESCRIPTION

WHAT FAILED: **109 CLOSURE (E.G. CAP TOP OR PLUG)**

HOW FAILED: **304 - CRACKED**

FAILURE CAUSE DESCRIPTION:

508 - DEFECTIVE COMPONENT OR DEVICE

DESCRIPTION OF EVENTS:

WHEN THE DRIVER WAS MAKING A DELIVERY HE NOTICED A PACKAGE SMOKING. THE LID ON THE INNER CONTAINER WAS CRACKED CAUSED ABOUT 6 OUNCES TO LEAK OUT. CONTRACTOR WAS CALLED TO CLEAN UP THE SPILL.

RECOMMENDATIONS/ACTIONS TAKEN:

NEED BETTER PACKAGING.

Back to Report Summary

Leaking Petroleum Storage Tanks (LPST)

MAP ID# 4

Distance from Property: 0.021 mi. (111 ft.) WNW
Elevation: 590 ft.

FACILITY INFORMATION

GEOSEARCH ID: **096695**
LPST ID: **096695**
FACILITY ID: **0057269**
NAME: **FORMER DURGHA PROPERTY**
ADDRESS: **4320 E LOOP 820 S**
FORT WORTH, TX

LEAKING TANK DETAILS

LPST ID: **096695**
NAME: **FORMER DURGHA PROPERTY**
FACILITY LOCATION: **NOT REPORTED**
PRIORITY CODE: **4.1 - GW IMPACTED NO APPARENT THREATS OR IMPACTS TO RECEPTORS**
CORRECTIVE ACTION STATUS CODE: **6A - FINAL CONCURRENCE ISSUED**
CORRECTIVE ACTION START DATE: **9/14/90**
REPORTED DATE: **9/4/1990**
ENTERED DATE: **9/14/1990**

PRP INFORMATION

NAME: **TRUCK TRAILER SERVICES INC**
ADDRESS: **ADDRESS NOT REPORTED**
FORT WORTH TX 76119
CONTACT: **NOT REPORTED**
PHONE: **NOT REPORTED**

UNDERGROUND STORAGE TANK

NO UNDERGROUND STORAGE TANK DATA REPORTED FOR THIS FACILITY

ABOVEGROUND STORAGE TANK INFORMATION

NO ABOVEGROUND STORAGE TANK DATA REPORTED FOR THIS FACILITY

Back to Report Summary

Petroleum Storage Tanks (PST)

MAP ID# 4

Distance from Property: 0.021 mi. (111 ft.) WNW
Elevation: 590 ft.

FACILITY INFORMATION

ID#: **57269**
NAME: **DURHGA FRB FORT WORTH EAST**
ADDRESS: **4320 E LOOP 820 S**
FORT WORTH, TX 76119
COUNTY: **TARRANT**
REGION: **4**
TYPE: **INDUST/MFG/CHEM PLANT**
BEGIN DATE: **08/31/1987**
STATUS: **INACTIVE**
EXEMPT STATUS: **NO**
RECORDS OFF-SITE: **NO**
NUMBER OF ACTIVE UNDERGROUND TANKS: **0**
NUMBER OF ACTIVE ABOVEGROUND TANKS: **0**

APPLICATION INFORMATION:

RECEIVED DATE ON EARLIEST REGISTRATION FORM: **01/10/1991**
SIGNATURE DATE ON EARLIEST REGISTRATION FORM: **01/08/1991**
SIGNATURE NAME & TITLE: **JEFF MCLAUGHLIN, ENV. ANALYST**
ENFORCEMENT ACTION DATE: **NOT REPORTED**

OWNER

OWNER NUMBER: **CN603698077**
NAME: **FDIC**
CONTACT ADDRESS: **OWNER ADDRESS NOT REPORTED**
CITY NOT REPORTED
TYPE: **FEDERAL GOVERNMENT**
BEGIN DATE: **09/01/1987**
CONTACT ROLE: **NOT REPORTED**
CONTACT NAME: **NOT REPORTED**
CONTACT TITLE: **NOT REPORTED**
ORGANIZATION: **NOT REPORTED**
PHONE: **NOT REPORTED**
FAX: **NOT REPORTED**
EMAIL: **NOT REPORTED**

OWNER NUMBER: **CN601260581**
NAME: **FDIC LIQ FIRST REPUBLIC BANK**
CONTACT ADDRESS: **OWNER ADDRESS NOT REPORTED**
CITY NOT REPORTED
TYPE: **FEDERAL GOVERNMENT**
BEGIN DATE: **09/01/1987**
CONTACT ROLE: **NOT REPORTED**
CONTACT NAME: **NOT REPORTED**
CONTACT TITLE: **NOT REPORTED**
ORGANIZATION: **NOT REPORTED**
PHONE: **NOT REPORTED**

CONTACT INFORMATION

NAME: **NOT REPORTED**
TITLE: **NOT REPORTED**
ORGANIZATION: **DURHGA FRB FORT WORTH EAST**
MAIL ADDRESS: **MAILING ADDRESS NOT REPORTED**
CITY NOT REPORTED
PHONE: **(214) 5085361 0**

FAX: **NOT REPORTED**

EMAIL: **NOT REPORTED**

OPERATOR

NO OPERATOR INFORMATION REPORTED

SELF-CERTIFICATION

-NO SELF-CERTIFICATION INFORMATION REPORTED-

CONSTRUCTION NOTIFICATION

NO CONSTRUCTION NOTIFICATION DATA REPORTED FOR THIS FACILITY

UNDERGROUND STORAGE TANK

TANK ID: **1**

NUMBER OF COMPARTMENTS: **1**

INSTALLATION DATE: **08/31/1987**

REGISTRATION DATE: **01/10/1991**

TANK CAPACITY (GAL): **3000**

EMPTY TANK: **NOT EMPTY**

STATUS: **REMOVED FROM GROUND**

STATUS BEGIN DATE: **10/23/1990**

INTERNAL PROTECTION DATE: **NOT REPORTED**

REGULATORY STATUS: **FULLY REGULATED**

TANK DESIGN SINGLE WALL: **NO**

TANK DESIGN DOUBLE WALL: **NO**

PIPE DESIGN SINGLE WALL: **NO**

PIPE DESIGN DOUBLE WALL: **NO**

TANK DETAILS

MATERIAL:

NOT REPORTED

CORROSION PROTECTION:

NOT REPORTED

EXTERNAL CONTAINMENT:

NOT REPORTED

TANK COMPLIANCE FLAG

CORROSION PROTECTION COMPLIANCE FLAG: **NO**

CORROSION PROTECTION VARIANCE: **NO VARIANCE**

COMPARTMENT DETAILS

UST COMPARTMENT ID: **159512**

TANK ID: **1**

COMPARTMENT LETTER: **A**

SUBSTANCES: **UNKNOWN**

OTHER SUBSTANCES: **NOT REPORTED**

CAPACITY (GAL): **3000**

COMPARTMENT RELEASE DETECTION: **NOT REPORTED**

SPILL CONTAINMENT AND OVERFILL PREVENTION: **NOT REPORTED**

PIPING SYSTEMS

MATERIAL: **NOT REPORTED**

CORROSION PROTECTION: **NOT REPORTED**

EXTERNAL CONTAINMENT: **NOT REPORTED**

CONNECTORS & VALVES:

NOT REPORTED

PIPING RELEASE DETECTION:

NOT REPORTED

PIPE COMPLIANCE FLAG

CORROSION PROTECTION COMPLIANCE FLAG: **NO**

CORROSION PROTECTION VARIANCE: **NO VARIANCE**

Petroleum Storage Tanks (PST)

TANK ID: **2**
NUMBER OF COMPARTMENTS: **1**
INSTALLATION DATE: **08/31/1987**
REGISTRATION DATE: **01/10/1991**
TANK CAPACITY (GAL): **1000**
EMPTY TANK: **NOT EMPTY**
STATUS: **REMOVED FROM GROUND**
STATUS BEGIN DATE: **10/23/1990**
INTERNAL PROTECTION DATE: **NOT REPORTED**
REGULATORY STATUS: **FULLY REGULATED**
TANK DESIGN SINGLE WALL: **NO**
TANK DESIGN DOUBLE WALL: **NO**
PIPE DESIGN SINGLE WALL: **NO**
PIPE DESIGN DOUBLE WALL: **NO**

TANK DETAILS

MATERIAL:
NOT REPORTED
CORROSION PROTECTION:
NOT REPORTED
EXTERNAL CONTAINMENT:
NOT REPORTED

TANK COMPLIANCE FLAG

CORROSION PROTECTION COMPLIANCE FLAG: **NO**
CORROSION PROTECTION VARIANCE: **NO VARIANCE**

COMPARTMENT DETAILS

UST COMPARTMENT ID: **159513**
TANK ID: **2**
COMPARTMENT LETTER: **A**
SUBSTANCES: **UNKNOWN**
OTHER SUBSTANCES: **NOT REPORTED**
CAPACITY (GAL): **1000**
COMPARTMENT RELEASE DETECTION: **NOT REPORTED**
SPILL CONTAINMENT AND OVERFILL PREVENTION: **NOT REPORTED**

PIPING SYSTEMS

MATERIAL: **NOT REPORTED**
CORROSION PROTECTION: **NOT REPORTED**
EXTERNAL CONTAINMENT: **NOT REPORTED**

CONNECTORS & VALVES:

NOT REPORTED
PIPING RELEASE DETECTION:
NOT REPORTED

PIPE COMPLIANCE FLAG

CORROSION PROTECTION COMPLIANCE FLAG: **NO**
CORROSION PROTECTION VARIANCE: **NO VARIANCE**

ABOVEGROUND STORAGE TANK INFORMATION

NO ABOVEGROUND STORAGE TANK DATA REPORTED FOR THIS FACILITY

Back to Report Summary

Petroleum Storage Tanks (PST)

MAP ID# 5

Distance from Property: 0.024 mi. (127 ft.) NE
Elevation: 643 ft.

FACILITY INFORMATION

ID#: **84009**
NAME: **QUIKTRIP 856**
ADDRESS: **4930 LITTLE RD**
ARLINGTON, TX 76017
COUNTY: **TARRANT**
REGION: **4**
TYPE: **RETAIL**
BEGIN DATE: **12/03/2010**
STATUS: **ACTIVE**
EXEMPT STATUS: **NO**
RECORDS OFF-SITE: **NO**
NUMBER OF ACTIVE UNDERGROUND TANKS: **4**
NUMBER OF ACTIVE ABOVEGROUND TANKS: **0**

APPLICATION INFORMATION:

RECEIVED DATE ON EARLIEST REGISTRATION FORM: **03/15/2011**
SIGNATURE DATE ON EARLIEST REGISTRATION FORM: **03/14/2011**
SIGNATURE NAME & TITLE: **MOLLY WRATZ, ENV ENGR**
ENFORCEMENT ACTION DATE: **NOT REPORTED**

CONTACT INFORMATION

NAME: **JEN YATES**
TITLE: **NOT REPORTED**
ORGANIZATION: **QUIKTRIP 856**
MAIL ADDRESS: **MAILING ADDRESS NOT REPORTED**
CITY NOT REPORTED
PHONE: **(817) 3681606 0**

OWNER

OWNER NUMBER: **CN600241673**
NAME: **QUIKTRIP CORPORATION**
CONTACT ADDRESS: **4705 S 129TH EAST AVE**
TULSA OK 74134
TYPE: **CORPORATION/COMPANY**
BEGIN DATE: **12/03/2010**
CONTACT ROLE: **OWNCON**
CONTACT NAME: **LAURA THOMPSON**
CONTACT TITLE: **ENV ENGINEER**
ORGANIZATION: **QUIKTRIP CORPORATION**
PHONE: **(918) 6157990 0**
FAX: **NOT REPORTED**
EMAIL: **NOT REPORTED**

OPERATOR

OPERATOR NUMBER: **CN600241673**
NAME: **QUIKTRIP CORPORATION**
CONTACT ADDRESS: **14450 TRINITY BLVD**
FORT WORTH TX 76155
TYPE: **CORPORATION/COMPANY**
BEGIN DATE: **12/03/2010**
CONTACT ROLE: **OPRCON**
CONTACT NAME: **BILL D ARKISON**
CONTACT TITLE: **NOT REPORTED**

ORGANIZATION: **QUIKTRIP CORPORATION**
PHONE: **(817) 3587694 0**
FAX: **(817) 8580213**
EMAIL: **WMCMENNA@QUICKTRIP.COM**

SELF-CERTIFICATION

SELF-CERTIFICATION ID: **300503**
SIGNATURE DATE: **03/05/2018**
SIGNATURE NAME & TITLE: **LAURA A THOMPSON, ENV COMPLIANCE MGR**
FILING STATUS: **RENEWAL**
REGISTRATION FLAG: **YES**
SELF-CERTIFICATION ID: **283997**
SIGNATURE DATE: **03/21/2017**
SIGNATURE NAME & TITLE: **LAURA A THOMPSON, ENV. COMPLIANCE MGR**
FILING STATUS: **RENEWAL**
REGISTRATION FLAG: **YES**
SELF-CERTIFICATION ID: **268285**
SIGNATURE DATE: **04/15/2016**
SIGNATURE NAME & TITLE: **LAURA A THOMPSON, ENV. COMPLI. MANAGER**
FILING STATUS: **RENEWAL**
REGISTRATION FLAG: **YES**
SELF-CERTIFICATION ID: **250651**
SIGNATURE DATE: **03/18/2015**
SIGNATURE NAME & TITLE: **LAURA A THOMPSON, ENV COMPL ADMIN**
FILING STATUS: **RENEWAL**
REGISTRATION FLAG: **YES**
SELF-CERTIFICATION ID: **234986**
SIGNATURE DATE: **03/17/2014**
SIGNATURE NAME & TITLE: **LAURA THOMPSON, ENV COMP ADM**
FILING STATUS: **RENEWAL**
REGISTRATION FLAG: **YES**
SELF-CERTIFICATION ID: **215694**
SIGNATURE DATE: **03/18/2013**
SIGNATURE NAME & TITLE: **LAURA THOMPSON, ENVIRO COMP ADMIN**
FILING STATUS: **RENEWAL**
REGISTRATION FLAG: **YES**
SELF-CERTIFICATION ID: **215693**
SIGNATURE DATE: **03/14/2012**
SIGNATURE NAME & TITLE: **MOLLY WRATE, ENV-EM**
FILING STATUS: **RENEWAL**
REGISTRATION FLAG: **YES**
SELF-CERTIFICATION ID: **215692**
SIGNATURE DATE: **03/15/2011**
SIGNATURE NAME & TITLE: **MOLLY WRATZ, ENV ENGR**
FILING STATUS: **RENEWAL**
REGISTRATION FLAG: **YES**
SELF-CERTIFICATION ID: **215691**
SIGNATURE DATE: **03/14/2011**

SIGNATURE NAME & TITLE: **MOLLY WRATZ, ENV ENGR**
FILING STATUS: **INITIAL**
REGISTRATION FLAG: **YES**

CONSTRUCTION NOTIFICATION

NOTIFICATION CONSTRUCTION ID: **23159**
APPLICATION RECEIVED DATE: **09/13/2010**
SCHEDULE CONSTRUCTION DATE: **09/13/2010**
GENERAL DESCRIPTION OF PROPOSED CONSTRUCTION:
NEW CONSTRUCTION - INSTALLATION OF (2) 20K GALLON UST AND (2) 12K GALLON UST

UNDERGROUND STORAGE TANK

TANK ID: **1**
NUMBER OF COMPARTMENTS: **1**
INSTALLATION DATE: **12/03/2010**
REGISTRATION DATE: **03/15/2011**
TANK CAPACITY (GAL): **20000**
EMPTY TANK: **NOT EMPTY**
STATUS: **IN USE**
STATUS BEGIN DATE: **12/03/2010**
INTERNAL PROTECTION DATE: **NOT REPORTED**
REGULATORY STATUS: **FULLY REGULATED**
TANK DESIGN SINGLE WALL: **NO**
TANK DESIGN DOUBLE WALL: **YES**
PIPE DESIGN SINGLE WALL: **NO**
PIPE DESIGN DOUBLE WALL: **YES**

TANK DETAILS

MATERIAL:
FRP
CORROSION PROTECTION:
FRP TANK OR PIPING (NONCORRODIBLE)
EXTERNAL CONTAINMENT:
NOT REPORTED

TANK COMPLIANCE FLAG

CORROSION PROTECTION COMPLIANCE FLAG: **YES**
CORROSION PROTECTION VARIANCE: **NO VARIANCE**

COMPARTMENT DETAILS

UST COMPARTMENT ID: **179466**
TANK ID: **1**
COMPARTMENT LETTER: **A**
SUBSTANCES: **GASOLINE**
OTHER SUBSTANCES: **NOT REPORTED**
CAPACITY (GAL): **20000**
COMPARTMENT RELEASE DETECTION: **AUTOMATIC TANK GAUGE TEST & INVENTORY CONTROL,INTERSTITIAL MONITORING WITHIN SECONDARY WALL/JACKET,SIR (STAT. INVENTORY RECONCILIATION) & INVENTORY CONTROL**
SPILL CONTAINMENT AND OVERFILL PREVENTION: **TIGHT-FILL FITTING CONTAINER/BUCKET/SUMP,FACTORY - BUILT SPILL CONTAINER/BUCKET/SUMP,DELIVERY SHUT-OFF VALVE**

PIPING SYSTEMS

MATERIAL: **FRP**
CORROSION PROTECTION: **FRP TANK OR PIPING (NONCORRODIBLE),ISOLATED IN OPEN AREA/2ND CONTAINMENT**
EXTERNAL CONTAINMENT: **NOT REPORTED**

CONNECTORS & VALVES:

NOT REPORTED
PIPING RELEASE DETECTION:
MONTHLY PIPING TIGHTNESS TEST (@ 0.2 GPH),ANNUAL PIPING TIGHTNESS TEST / ANNUAL ELECTRONIC MONITORING (@ 0.1 GPH),AUTO. LINE LEAK DETECTOR (3.0 GPH FOR PRESSURE PIPING),SIR (STAT. INVENTORY RECONCILIATION) &

INVENTORY CONTROL

PIPE COMPLIANCE FLAG

CORROSION PROTECTION COMPLIANCE FLAG: **YES**

CORROSION PROTECTION VARIANCE: **NO VARIANCE**

TANK ID: **2**

NUMBER OF COMPARTMENTS: **1**

INSTALLATION DATE: **12/03/2010**

REGISTRATION DATE: **03/15/2011**

TANK CAPACITY (GAL): **20000**

EMPTY TANK: **NOT EMPTY**

STATUS: **IN USE**

STATUS BEGIN DATE: **12/03/2010**

INTERNAL PROTECTION DATE: **NOT REPORTED**

REGULATORY STATUS: **FULLY REGULATED**

TANK DESIGN SINGLE WALL: **NO**

TANK DESIGN DOUBLE WALL: **YES**

PIPE DESIGN SINGLE WALL: **NO**

PIPE DESIGN DOUBLE WALL: **YES**

TANK DETAILS

MATERIAL:

FRP

CORROSION PROTECTION:

FRP TANK OR PIPING (NONCORRODIBLE)

EXTERNAL CONTAINMENT:

NOT REPORTED

TANK COMPLIANCE FLAG

CORROSION PROTECTION COMPLIANCE FLAG: **YES**

CORROSION PROTECTION VARIANCE: **NO VARIANCE**

COMPARTMENT DETAILS

UST COMPARTMENT ID: **179467**

TANK ID: **2**

COMPARTMENT LETTER: **A**

SUBSTANCES: **GASOLINE**

OTHER SUBSTANCES: **NOT REPORTED**

CAPACITY (GAL): **20000**

COMPARTMENT RELEASE DETECTION: **AUTOMATIC TANK GAUGE TEST & INVENTORY CONTROL,INTERSTITIAL MONITORING WITHIN SECONDARY WALL/JACKET,SIR (STAT. INVENTORY RECONCILIATION) & INVENTORY CONTROL**

SPILL CONTAINMENT AND OVERFILL PREVENTION: **TIGHT-FILL FITTING CONTAINER/BUCKET/SUMP,FACTORY - BUILT SPILL CONTAINER/BUCKET/SUMP,DELIVERY SHUT-OFF VALVE**

PIPING SYSTEMS

MATERIAL: **FRP**

CORROSION PROTECTION: **FRP TANK OR PIPING (NONCORRODIBLE),ISOLATED IN OPEN AREA/2ND CONTAINMENT**

EXTERNAL CONTAINMENT: **NOT REPORTED**

CONNECTORS & VALVES:

NOT REPORTED

PIPING RELEASE DETECTION:

MONTHLY PIPING TIGHTNESS TEST (@ 0.2 GPH),ANNUAL PIPING TIGHTNESS TEST / ANNUAL ELECTRONIC MONITORING (@ 0.1 GPH),AUTO. LINE LEAK DETECTOR (3.0 GPH FOR PRESSURE PIPING),SIR (STAT. INVENTORY RECONCILIATION) & INVENTORY CONTROL

PIPE COMPLIANCE FLAG

CORROSION PROTECTION COMPLIANCE FLAG: **YES**

CORROSION PROTECTION VARIANCE: **NO VARIANCE**

TANK ID: **3**

NUMBER OF COMPARTMENTS: **1**

INSTALLATION DATE: **12/03/2010**
REGISTRATION DATE: **03/15/2011**
TANK CAPACITY (GAL): **12000**
EMPTY TANK: **NOT EMPTY**
STATUS: **IN USE**
STATUS BEGIN DATE: **12/03/2010**
INTERNAL PROTECTION DATE: **NOT REPORTED**
REGULATORY STATUS: **FULLY REGULATED**
TANK DESIGN SINGLE WALL: **NO**
TANK DESIGN DOUBLE WALL: **YES**
PIPE DESIGN SINGLE WALL: **NO**
PIPE DESIGN DOUBLE WALL: **YES**

TANK DETAILS

MATERIAL:
FRP
CORROSION PROTECTION:
FRP TANK OR PIPING (NONCORRODIBLE)
EXTERNAL CONTAINMENT:
NOT REPORTED
TANK COMPLIANCE FLAG
CORROSION PROTECTION COMPLIANCE FLAG: **YES**
CORROSION PROTECTION VARIANCE: **NO VARIANCE**

COMPARTMENT DETAILS

UST COMPARTMENT ID: **179468**
TANK ID: **3**
COMPARTMENT LETTER: **A**
SUBSTANCES: **GASOLINE**
OTHER SUBSTANCES: **NOT REPORTED**
CAPACITY (GAL): **12000**
COMPARTMENT RELEASE DETECTION: **AUTOMATIC TANK GAUGE TEST & INVENTORY CONTROL,INTERSTITIAL MONITORING WITHIN SECONDARY WALL/JACKET,SIR (STAT. INVENTORY RECONCILIATION) & INVENTORY CONTROL**
SPILL CONTAINMENT AND OVERFILL PREVENTION: **TIGHT-FILL FITTING CONTAINER/BUCKET/SUMP,FACTORY - BUILT SPILL CONTAINER/BUCKET/SUMP,DELIVERY SHUT-OFF VALVE**

PIPING SYSTEMS

MATERIAL: **FRP**
CORROSION PROTECTION: **FRP TANK OR PIPING (NONCORRODIBLE),ISOLATED IN OPEN AREA/2ND CONTAINMENT**
EXTERNAL CONTAINMENT: **NOT REPORTED**
CONNECTORS & VALVES:
NOT REPORTED
PIPING RELEASE DETECTION:
MONTHLY PIPING TIGHTNESS TEST (@ 0.2 GPH),ANNUAL PIPING TIGHTNESS TEST / ANNUAL ELECTRONIC MONITORING (@ 0.1 GPH),AUTO. LINE LEAK DETECTOR (3.0 GPH FOR PRESSURE PIPING),SIR (STAT. INVENTORY RECONCILIATION) & INVENTORY CONTROL
PIPE COMPLIANCE FLAG
CORROSION PROTECTION COMPLIANCE FLAG: **YES**
CORROSION PROTECTION VARIANCE: **NO VARIANCE**

TANK ID: **4**
NUMBER OF COMPARTMENTS: **1**
INSTALLATION DATE: **12/03/2010**
REGISTRATION DATE: **03/15/2011**
TANK CAPACITY (GAL): **12000**
EMPTY TANK: **NOT EMPTY**
STATUS: **IN USE**
STATUS BEGIN DATE: **12/03/2010**
INTERNAL PROTECTION DATE: **NOT REPORTED**
REGULATORY STATUS: **FULLY REGULATED**

TANK DESIGN SINGLE WALL: **NO**
TANK DESIGN DOUBLE WALL: **YES**
PIPE DESIGN SINGLE WALL: **NO**
PIPE DESIGN DOUBLE WALL: **YES**

TANK DETAILS

MATERIAL:
FRP
CORROSION PROTECTION:
FRP TANK OR PIPING (NONCORRODIBLE)
EXTERNAL CONTAINMENT:
NOT REPORTED
TANK COMPLIANCE FLAG
CORROSION PROTECTION COMPLIANCE FLAG: **YES**
CORROSION PROTECTION VARIANCE: **NO VARIANCE**

COMPARTMENT DETAILS

UST COMPARTMENT ID: **179469**
TANK ID: **4**
COMPARTMENT LETTER: **A**
SUBSTANCES: **DIESEL**
OTHER SUBSTANCES: **NOT REPORTED**
CAPACITY (GAL): **12000**
COMPARTMENT RELEASE DETECTION: **AUTOMATIC TANK GAUGE TEST & INVENTORY CONTROL,INTERSTITIAL MONITORING WITHIN SECONDARY WALL/JACKET,SIR (STAT. INVENTORY RECONCILIATION) & INVENTORY CONTROL**
SPILL CONTAINMENT AND OVERFILL PREVENTION: **TIGHT-FILL FITTING CONTAINER/BUCKET/SUMP,FACTORY - BUILT SPILL CONTAINER/BUCKET/SUMP,DELIVERY SHUT-OFF VALVE**

PIPING SYSTEMS

MATERIAL: **FRP**
CORROSION PROTECTION: **FRP TANK OR PIPING (NONCORRODIBLE),ISOLATED IN OPEN AREA/2ND CONTAINMENT**
EXTERNAL CONTAINMENT: **NOT REPORTED**
CONNECTORS & VALVES:
NOT REPORTED
PIPING RELEASE DETECTION:
MONTHLY PIPING TIGHTNESS TEST (@ 0.2 GPH),ANNUAL PIPING TIGHTNESS TEST / ANNUAL ELECTRONIC MONITORING (@ 0.1 GPH),AUTO. LINE LEAK DETECTOR (3.0 GPH FOR PRESSURE PIPING),SIR (STAT. INVENTORY RECONCILIATION) & INVENTORY CONTROL
PIPE COMPLIANCE FLAG
CORROSION PROTECTION COMPLIANCE FLAG: **YES**
CORROSION PROTECTION VARIANCE: **NO VARIANCE**

ABOVEGROUND STORAGE TANK INFORMATION

NO ABOVEGROUND STORAGE TANK DATA REPORTED FOR THIS FACILITY

Back to Report Summary

Leaking Petroleum Storage Tanks (LPST)

MAP ID# 6

Distance from Property: 0.025 mi. (132 ft.) SSW
Elevation: 613 ft.

FACILITY INFORMATION

GEOSEARCH ID: **105249**
LPST ID: **105249**
FACILITY ID: **0007523**
NAME: **SOUTHEAST SERVICE CENTER**
ADDRESS: **5000 MARTIN LUTHER KING FWY**
FORT WORTH, TX

LEAKING TANK DETAILS

LPST ID: **105249**
NAME: **SOUTHEAST SERVICE CENTER**
FACILITY LOCATION: **NOT REPORTED**
PRIORITY CODE: **4.2 - NO GW IMPACT NO APPARENT THREATS OR IMPACTS TO RECEPTORS**
CORRECTIVE ACTION STATUS CODE: **6A - FINAL CONCURRENCE ISSUED**
CORRECTIVE ACTION START DATE: **1/12/93**
REPORTED DATE: **11/10/1992**
ENTERED DATE: **1/12/1993**

PRP INFORMATION

NAME: **CITY OF FORT WORTH**
ADDRESS: **ADDRESS NOT REPORTED**
FORT WORTH TX 76102
CONTACT: **NOT REPORTED**
PHONE: **NOT REPORTED**

UNDERGROUND STORAGE TANK

TANK ID: **1**
NUMBER OF COMPARTMENTS: **1**
INSTALLATION DATE: **11/01/1992**
REGISTRATION DATE: **05/08/1986**
TANK CAPACITY (GAL): **8000**
EMPTY TANK: **NOT EMPTY**
STATUS: **REMOVED FROM GROUND**
STATUS BEGIN DATE: **12/02/2015**
INTERNAL PROTECTION DATE: **NOT REPORTED**
REGULATORY STATUS: **FULLY REGULATED**
TANK DESIGN SINGLE WALL: **NO**
TANK DESIGN DOUBLE WALL: **YES**
PIPE DESIGN SINGLE WALL: **NO**
PIPE DESIGN DOUBLE WALL: **YES**

TANK DETAILS

MATERIAL:
FRP
CORROSION PROTECTION:
FRP TANK OR PIPING (NONCORRODIBLE)
EXTERNAL CONTAINMENT:
NOT REPORTED

TANK COMPLIANCE FLAG

CORROSION PROTECTION COMPLIANCE FLAG: **YES**
CORROSION PROTECTION VARIANCE: **NO VARIANCE**

COMPARTMENT DETAILS

UST COMPARTMENT ID: **114409**
TANK ID: **1**
COMPARTMENT LETTER: **A**
SUBSTANCES: **NOT REPORTED**
OTHER SUBSTANCES: **NOT REPORTED**
CAPACITY (GAL): **8000**
COMPARTMENT RELEASE DETECTION: **AUTOMATIC TANK GAUGE TEST & INVENTORY CONTROL**
SPILL CONTAINMENT AND OVERFILL PREVENTION: **TIGHT-FILL FITTING CONTAINER/BUCKET/SUMP,FACTORY - BUILT SPILL CONTAINER/BUCKET/SUMP,DELIVERY SHUT-OFF VALVE**

PIPING SYSTEMS

MATERIAL: **FRP**
CORROSION PROTECTION: **FRP TANK OR PIPING (NONCORRODIBLE)**
EXTERNAL CONTAINMENT: **NOT REPORTED**
CONNECTORS & VALVES:
NOT REPORTED
CORROSION PROTECTION: **FRP TANK OR PIPING (NONCORRODIBLE)**
PIPE COMPLIANCE FLAG
CORROSION PROTECTION COMPLIANCE FLAG: **YES**
CORROSION PROTECTION VARIANCE: **NO VARIANCE**

TANK ID: **1**
NUMBER OF COMPARTMENTS: **1**
INSTALLATION DATE: **11/01/1992**
REGISTRATION DATE: **05/08/1986**
TANK CAPACITY (GAL): **8000**
EMPTY TANK: **EMPTY**
STATUS: **TEMP OUT OF SERVICE**
STATUS BEGIN DATE: **04/03/2014**
INTERNAL PROTECTION DATE: **NOT REPORTED**
REGULATORY STATUS: **FULLY REGULATED**
TANK DESIGN SINGLE WALL: **NO**
TANK DESIGN DOUBLE WALL: **YES**
PIPE DESIGN SINGLE WALL: **NO**
PIPE DESIGN DOUBLE WALL: **YES**

TANK DETAILS

MATERIAL:
FRP
CORROSION PROTECTION:
FRP TANK OR PIPING (NONCORRODIBLE)
EXTERNAL CONTAINMENT:
NOT REPORTED
TANK COMPLIANCE FLAG
CORROSION PROTECTION COMPLIANCE FLAG: **YES**
CORROSION PROTECTION VARIANCE: **NO VARIANCE**

COMPARTMENT DETAILS

UST COMPARTMENT ID: **114409**
TANK ID: **1**
COMPARTMENT LETTER: **A**
SUBSTANCES: **EMPTY**
OTHER SUBSTANCES: **NOT REPORTED**
CAPACITY (GAL): **8000**
COMPARTMENT RELEASE DETECTION: **AUTOMATIC TANK GAUGE TEST & INVENTORY CONTROL**
SPILL CONTAINMENT AND OVERFILL PREVENTION: **TIGHT-FILL FITTING CONTAINER/BUCKET/SUMP,FACTORY - BUILT SPILL CONTAINER/BUCKET/SUMP,DELIVERY SHUT-OFF VALVE**

PIPING SYSTEMS

MATERIAL: **FRP**

CORROSION PROTECTION: **FRP TANK OR PIPING (NONCORRODIBLE)**

EXTERNAL CONTAINMENT: **NOT REPORTED**

CONNECTORS & VALVES:

NOT REPORTED

CORROSION PROTECTION: **FRP TANK OR PIPING (NONCORRODIBLE)**

PIPE COMPLIANCE FLAG

CORROSION PROTECTION COMPLIANCE FLAG: **YES**

CORROSION PROTECTION VARIANCE: **NO VARIANCE**

TANK ID: **1**

NUMBER OF COMPARTMENTS: **1**

INSTALLATION DATE: **11/01/1992**

REGISTRATION DATE: **05/08/1986**

TANK CAPACITY (GAL): **8000**

EMPTY TANK: **EMPTY**

STATUS: **TEMP OUT OF SERVICE**

STATUS BEGIN DATE: **04/03/2014**

INTERNAL PROTECTION DATE: **NOT REPORTED**

REGULATORY STATUS: **FULLY REGULATED**

TANK DESIGN SINGLE WALL: **NO**

TANK DESIGN DOUBLE WALL: **YES**

PIPE DESIGN SINGLE WALL: **NO**

PIPE DESIGN DOUBLE WALL: **YES**

TANK DETAILS

MATERIAL:

FRP

CORROSION PROTECTION:

FRP TANK OR PIPING (NONCORRODIBLE)

EXTERNAL CONTAINMENT:

NOT REPORTED

TANK COMPLIANCE FLAG

CORROSION PROTECTION COMPLIANCE FLAG: **YES**

CORROSION PROTECTION VARIANCE: **NO VARIANCE**

COMPARTMENT DETAILS

UST COMPARTMENT ID: **114409**

TANK ID: **1**

COMPARTMENT LETTER: **A**

SUBSTANCES: **GASOLINE**

OTHER SUBSTANCES: **NOT REPORTED**

CAPACITY (GAL): **8000**

COMPARTMENT RELEASE DETECTION: **NOT REPORTED**

SPILL CONTAINMENT AND OVERFILL PREVENTION: **TIGHT-FILL FITTING CONTAINER/BUCKET/SUMP,FACTORY - BUILT SPILL CONTAINER/BUCKET/SUMP,DELIVERY SHUT-OFF VALVE**

PIPING SYSTEMS

MATERIAL: **FRP**

CORROSION PROTECTION: **FRP TANK OR PIPING (NONCORRODIBLE)**

EXTERNAL CONTAINMENT: **NOT REPORTED**

CONNECTORS & VALVES:

NOT REPORTED

CORROSION PROTECTION: **FRP TANK OR PIPING (NONCORRODIBLE)**

PIPE COMPLIANCE FLAG

CORROSION PROTECTION COMPLIANCE FLAG: **YES**

CORROSION PROTECTION VARIANCE: **NO VARIANCE**

TANK ID: **2**
NUMBER OF COMPARTMENTS: **1**
INSTALLATION DATE: **11/01/1992**
REGISTRATION DATE: **05/08/1986**
TANK CAPACITY (GAL): **8000**
EMPTY TANK: **NOT EMPTY**
STATUS: **REMOVED FROM GROUND**
STATUS BEGIN DATE: **12/02/2015**
INTERNAL PROTECTION DATE: **NOT REPORTED**
REGULATORY STATUS: **FULLY REGULATED**
TANK DESIGN SINGLE WALL: **NO**
TANK DESIGN DOUBLE WALL: **YES**
PIPE DESIGN SINGLE WALL: **NO**
PIPE DESIGN DOUBLE WALL: **YES**

TANK DETAILS

MATERIAL:
FRP
CORROSION PROTECTION:
FRP TANK OR PIPING (NONCORRODIBLE)
EXTERNAL CONTAINMENT:
NOT REPORTED
TANK COMPLIANCE FLAG
CORROSION PROTECTION COMPLIANCE FLAG: **YES**
CORROSION PROTECTION VARIANCE: **NO VARIANCE**

COMPARTMENT DETAILS

UST COMPARTMENT ID: **114412**
TANK ID: **2**
COMPARTMENT LETTER: **A**
SUBSTANCES: **NOT REPORTED**
OTHER SUBSTANCES: **NOT REPORTED**
CAPACITY (GAL): **8000**
COMPARTMENT RELEASE DETECTION: **AUTOMATIC TANK GAUGE TEST & INVENTORY CONTROL**
SPILL CONTAINMENT AND OVERFILL PREVENTION: **TIGHT-FILL FITTING CONTAINER/BUCKET/SUMP,FACTORY - BUILT SPILL CONTAINER/BUCKET/SUMP,DELIVERY SHUT-OFF VALVE**

PIPING SYSTEMS

MATERIAL: **FRP**
CORROSION PROTECTION: **FRP TANK OR PIPING (NONCORRODIBLE)**
EXTERNAL CONTAINMENT: **NOT REPORTED**
CONNECTORS & VALVES:
NOT REPORTED
CORROSION PROTECTION: **FRP TANK OR PIPING (NONCORRODIBLE)**
PIPE COMPLIANCE FLAG
CORROSION PROTECTION COMPLIANCE FLAG: **YES**
CORROSION PROTECTION VARIANCE: **NO VARIANCE**

TANK ID: **2**
NUMBER OF COMPARTMENTS: **1**
INSTALLATION DATE: **11/01/1992**
REGISTRATION DATE: **05/08/1986**
TANK CAPACITY (GAL): **8000**
EMPTY TANK: **EMPTY**
STATUS: **TEMP OUT OF SERVICE**
STATUS BEGIN DATE: **04/03/2014**
INTERNAL PROTECTION DATE: **NOT REPORTED**
REGULATORY STATUS: **FULLY REGULATED**
TANK DESIGN SINGLE WALL: **NO**
TANK DESIGN DOUBLE WALL: **YES**
PIPE DESIGN SINGLE WALL: **NO**
PIPE DESIGN DOUBLE WALL: **YES**

TANK DETAILS

MATERIAL:
FRP
CORROSION PROTECTION:
FRP TANK OR PIPING (NONCORRODIBLE)
EXTERNAL CONTAINMENT:
NOT REPORTED
TANK COMPLIANCE FLAG
CORROSION PROTECTION COMPLIANCE FLAG: **YES**
CORROSION PROTECTION VARIANCE: **NO VARIANCE**

COMPARTMENT DETAILS

UST COMPARTMENT ID: **114412**
TANK ID: **2**
COMPARTMENT LETTER: **A**
SUBSTANCES: **EMPTY**
OTHER SUBSTANCES: **NOT REPORTED**
CAPACITY (GAL): **8000**
COMPARTMENT RELEASE DETECTION: **AUTOMATIC TANK GAUGE TEST & INVENTORY CONTROL**
SPILL CONTAINMENT AND OVERFILL PREVENTION: **TIGHT-FILL FITTING CONTAINER/BUCKET/SUMP,FACTORY - BUILT SPILL CONTAINER/BUCKET/SUMP,DELIVERY SHUT-OFF VALVE**

PIPING SYSTEMS

MATERIAL: **FRP**
CORROSION PROTECTION: **FRP TANK OR PIPING (NONCORRODIBLE)**
EXTERNAL CONTAINMENT: **NOT REPORTED**
CONNECTORS & VALVES:
NOT REPORTED
CORROSION PROTECTION: **FRP TANK OR PIPING (NONCORRODIBLE)**
PIPE COMPLIANCE FLAG
CORROSION PROTECTION COMPLIANCE FLAG: **YES**
CORROSION PROTECTION VARIANCE: **NO VARIANCE**

TANK ID: **2**
NUMBER OF COMPARTMENTS: **1**
INSTALLATION DATE: **11/01/1992**
REGISTRATION DATE: **05/08/1986**
TANK CAPACITY (GAL): **8000**
EMPTY TANK: **EMPTY**
STATUS: **TEMP OUT OF SERVICE**
STATUS BEGIN DATE: **04/03/2014**
INTERNAL PROTECTION DATE: **NOT REPORTED**
REGULATORY STATUS: **FULLY REGULATED**
TANK DESIGN SINGLE WALL: **NO**
TANK DESIGN DOUBLE WALL: **YES**
PIPE DESIGN SINGLE WALL: **NO**
PIPE DESIGN DOUBLE WALL: **YES**

TANK DETAILS

MATERIAL:
FRP
CORROSION PROTECTION:
FRP TANK OR PIPING (NONCORRODIBLE)
EXTERNAL CONTAINMENT:
NOT REPORTED
TANK COMPLIANCE FLAG
CORROSION PROTECTION COMPLIANCE FLAG: **YES**
CORROSION PROTECTION VARIANCE: **NO VARIANCE**

COMPARTMENT DETAILS

UST COMPARTMENT ID: **114412**

TANK ID: **2**

COMPARTMENT LETTER: **A**

SUBSTANCES: **GASOLINE**

OTHER SUBSTANCES: **NOT REPORTED**

CAPACITY (GAL): **8000**

COMPARTMENT RELEASE DETECTION: **NOT REPORTED**

SPILL CONTAINMENT AND OVERFILL PREVENTION: **TIGHT-FILL FITTING CONTAINER/BUCKET/SUMP,FACTORY - BUILT SPILL CONTAINER/BUCKET/SUMP,DELIVERY SHUT-OFF VALVE**

PIPING SYSTEMS

MATERIAL: **FRP**

CORROSION PROTECTION: **FRP TANK OR PIPING (NONCORRODIBLE)**

EXTERNAL CONTAINMENT: **NOT REPORTED**

CONNECTORS & VALVES:

NOT REPORTED

CORROSION PROTECTION: **FRP TANK OR PIPING (NONCORRODIBLE)**

PIPE COMPLIANCE FLAG

CORROSION PROTECTION COMPLIANCE FLAG: **YES**

CORROSION PROTECTION VARIANCE: **NO VARIANCE**

TANK ID: **3**

NUMBER OF COMPARTMENTS: **1**

INSTALLATION DATE: **11/01/1992**

REGISTRATION DATE: **05/08/1986**

TANK CAPACITY (GAL): **8000**

EMPTY TANK: **NOT EMPTY**

STATUS: **REMOVED FROM GROUND**

STATUS BEGIN DATE: **12/02/2015**

INTERNAL PROTECTION DATE: **NOT REPORTED**

REGULATORY STATUS: **FULLY REGULATED**

TANK DESIGN SINGLE WALL: **NO**

TANK DESIGN DOUBLE WALL: **YES**

PIPE DESIGN SINGLE WALL: **NO**

PIPE DESIGN DOUBLE WALL: **YES**

TANK DETAILS

MATERIAL:

FRP

CORROSION PROTECTION:

FRP TANK OR PIPING (NONCORRODIBLE)

EXTERNAL CONTAINMENT:

NOT REPORTED

TANK COMPLIANCE FLAG

CORROSION PROTECTION COMPLIANCE FLAG: **YES**

CORROSION PROTECTION VARIANCE: **NO VARIANCE**

COMPARTMENT DETAILS

UST COMPARTMENT ID: **114410**

TANK ID: **3**

COMPARTMENT LETTER: **A**

SUBSTANCES: **NOT REPORTED**

OTHER SUBSTANCES: **NOT REPORTED**

CAPACITY (GAL): **8000**

COMPARTMENT RELEASE DETECTION: **AUTOMATIC TANK GAUGE TEST & INVENTORY CONTROL**

SPILL CONTAINMENT AND OVERFILL PREVENTION: **TIGHT-FILL FITTING CONTAINER/BUCKET/SUMP,FACTORY - BUILT**

SPILL CONTAINER/BUCKET/SUMP,DELIVERY SHUT-OFF VALVE

PIPING SYSTEMS

MATERIAL: **FRP**

CORROSION PROTECTION: **FRP TANK OR PIPING (NONCORRODIBLE)**

EXTERNAL CONTAINMENT: **NOT REPORTED**

CONNECTORS & VALVES:

NOT REPORTED

CORROSION PROTECTION: **FRP TANK OR PIPING (NONCORRODIBLE)**

PIPE COMPLIANCE FLAG

CORROSION PROTECTION COMPLIANCE FLAG: **YES**

CORROSION PROTECTION VARIANCE: **NO VARIANCE**

TANK ID: **3**

NUMBER OF COMPARTMENTS: **1**

INSTALLATION DATE: **11/01/1992**

REGISTRATION DATE: **05/08/1986**

TANK CAPACITY (GAL): **8000**

EMPTY TANK: **EMPTY**

STATUS: **TEMP OUT OF SERVICE**

STATUS BEGIN DATE: **04/03/2014**

INTERNAL PROTECTION DATE: **NOT REPORTED**

REGULATORY STATUS: **FULLY REGULATED**

TANK DESIGN SINGLE WALL: **NO**

TANK DESIGN DOUBLE WALL: **YES**

PIPE DESIGN SINGLE WALL: **NO**

PIPE DESIGN DOUBLE WALL: **YES**

TANK DETAILS

MATERIAL:

FRP

CORROSION PROTECTION:

FRP TANK OR PIPING (NONCORRODIBLE)

EXTERNAL CONTAINMENT:

NOT REPORTED

TANK COMPLIANCE FLAG

CORROSION PROTECTION COMPLIANCE FLAG: **YES**

CORROSION PROTECTION VARIANCE: **NO VARIANCE**

COMPARTMENT DETAILS

UST COMPARTMENT ID: **114410**

TANK ID: **3**

COMPARTMENT LETTER: **A**

SUBSTANCES: **EMPTY**

OTHER SUBSTANCES: **NOT REPORTED**

CAPACITY (GAL): **8000**

COMPARTMENT RELEASE DETECTION: **AUTOMATIC TANK GAUGE TEST & INVENTORY CONTROL**

SPILL CONTAINMENT AND OVERFILL PREVENTION: **TIGHT-FILL FITTING CONTAINER/BUCKET/SUMP,FACTORY - BUILT SPILL CONTAINER/BUCKET/SUMP,DELIVERY SHUT-OFF VALVE**

PIPING SYSTEMS

MATERIAL: **FRP**

CORROSION PROTECTION: **FRP TANK OR PIPING (NONCORRODIBLE)**

EXTERNAL CONTAINMENT: **NOT REPORTED**

CONNECTORS & VALVES:

NOT REPORTED

CORROSION PROTECTION: **FRP TANK OR PIPING (NONCORRODIBLE)**

PIPE COMPLIANCE FLAG

CORROSION PROTECTION COMPLIANCE FLAG: **YES**
CORROSION PROTECTION VARIANCE: **NO VARIANCE**

TANK ID: **3**
NUMBER OF COMPARTMENTS: **1**
INSTALLATION DATE: **11/01/1992**
REGISTRATION DATE: **05/08/1986**
TANK CAPACITY (GAL): **8000**
EMPTY TANK: **EMPTY**
STATUS: **TEMP OUT OF SERVICE**
STATUS BEGIN DATE: **04/03/2014**
INTERNAL PROTECTION DATE: **NOT REPORTED**
REGULATORY STATUS: **FULLY REGULATED**
TANK DESIGN SINGLE WALL: **NO**
TANK DESIGN DOUBLE WALL: **YES**
PIPE DESIGN SINGLE WALL: **NO**
PIPE DESIGN DOUBLE WALL: **YES**

TANK DETAILS

MATERIAL:
FRP
CORROSION PROTECTION:
FRP TANK OR PIPING (NONCORRODIBLE)
EXTERNAL CONTAINMENT:
NOT REPORTED

TANK COMPLIANCE FLAG

CORROSION PROTECTION COMPLIANCE FLAG: **YES**
CORROSION PROTECTION VARIANCE: **NO VARIANCE**

COMPARTMENT DETAILS

UST COMPARTMENT ID: **114410**
TANK ID: **3**
COMPARTMENT LETTER: **A**
SUBSTANCES: **DIESEL**
OTHER SUBSTANCES: **NOT REPORTED**
CAPACITY (GAL): **8000**
COMPARTMENT RELEASE DETECTION: **NOT REPORTED**
SPILL CONTAINMENT AND OVERFILL PREVENTION: **TIGHT-FILL FITTING CONTAINER/BUCKET/SUMP,FACTORY - BUILT SPILL CONTAINER/BUCKET/SUMP,DELIVERY SHUT-OFF VALVE**

PIPING SYSTEMS

MATERIAL: **FRP**
CORROSION PROTECTION: **FRP TANK OR PIPING (NONCORRODIBLE)**
EXTERNAL CONTAINMENT: **NOT REPORTED**

CONNECTORS & VALVES:

NOT REPORTED
CORROSION PROTECTION: **FRP TANK OR PIPING (NONCORRODIBLE)**

PIPE COMPLIANCE FLAG

CORROSION PROTECTION COMPLIANCE FLAG: **YES**
CORROSION PROTECTION VARIANCE: **NO VARIANCE**

TANK ID: **4**
NUMBER OF COMPARTMENTS: **1**
INSTALLATION DATE: **11/01/1992**
REGISTRATION DATE: **05/08/1986**
TANK CAPACITY (GAL): **8000**
EMPTY TANK: **NOT EMPTY**
STATUS: **REMOVED FROM GROUND**
STATUS BEGIN DATE: **12/02/2015**
INTERNAL PROTECTION DATE: **NOT REPORTED**
REGULATORY STATUS: **FULLY REGULATED**
TANK DESIGN SINGLE WALL: **NO**
TANK DESIGN DOUBLE WALL: **YES**
PIPE DESIGN SINGLE WALL: **NO**
PIPE DESIGN DOUBLE WALL: **YES**

TANK DETAILS

MATERIAL:

FRP

CORROSION PROTECTION:

FRP TANK OR PIPING (NONCORRODIBLE)

EXTERNAL CONTAINMENT:

NOT REPORTED

TANK COMPLIANCE FLAG

CORROSION PROTECTION COMPLIANCE FLAG: **YES**

CORROSION PROTECTION VARIANCE: **NO VARIANCE**

COMPARTMENT DETAILS

UST COMPARTMENT ID: **114411**

TANK ID: **4**

COMPARTMENT LETTER: **A**

SUBSTANCES: **NOT REPORTED**

OTHER SUBSTANCES: **NOT REPORTED**

CAPACITY (GAL): **8000**

COMPARTMENT RELEASE DETECTION: **AUTOMATIC TANK GAUGE TEST & INVENTORY CONTROL**

SPILL CONTAINMENT AND OVERFILL PREVENTION: **TIGHT-FILL FITTING CONTAINER/BUCKET/SUMP,FACTORY - BUILT SPILL CONTAINER/BUCKET/SUMP,DELIVERY SHUT-OFF VALVE**

PIPING SYSTEMS

MATERIAL: **FRP**

CORROSION PROTECTION: **FRP TANK OR PIPING (NONCORRODIBLE)**

EXTERNAL CONTAINMENT: **NOT REPORTED**

CONNECTORS & VALVES:

NOT REPORTED

CORROSION PROTECTION: **FRP TANK OR PIPING (NONCORRODIBLE)**

PIPE COMPLIANCE FLAG

CORROSION PROTECTION COMPLIANCE FLAG: **YES**

CORROSION PROTECTION VARIANCE: **NO VARIANCE**

TANK ID: **4**

NUMBER OF COMPARTMENTS: **1**

INSTALLATION DATE: **11/01/1992**

REGISTRATION DATE: **05/08/1986**

TANK CAPACITY (GAL): **8000**

EMPTY TANK: **EMPTY**

STATUS: **TEMP OUT OF SERVICE**

STATUS BEGIN DATE: **04/03/2014**

INTERNAL PROTECTION DATE: **NOT REPORTED**

REGULATORY STATUS: **FULLY REGULATED**

TANK DESIGN SINGLE WALL: **NO**

TANK DESIGN DOUBLE WALL: **YES**

PIPE DESIGN SINGLE WALL: **NO**

PIPE DESIGN DOUBLE WALL: **YES**

TANK DETAILS

MATERIAL:

FRP

CORROSION PROTECTION:

FRP TANK OR PIPING (NONCORRODIBLE)

EXTERNAL CONTAINMENT:

NOT REPORTED

TANK COMPLIANCE FLAG

CORROSION PROTECTION COMPLIANCE FLAG: **YES**

CORROSION PROTECTION VARIANCE: **NO VARIANCE**

COMPARTMENT DETAILS

UST COMPARTMENT ID: **114411**

TANK ID: **4**

COMPARTMENT LETTER: **A**

SUBSTANCES: **EMPTY**

OTHER SUBSTANCES: **NOT REPORTED**

CAPACITY (GAL): **8000**

COMPARTMENT RELEASE DETECTION: **AUTOMATIC TANK GAUGE TEST & INVENTORY CONTROL**

SPILL CONTAINMENT AND OVERFILL PREVENTION: **TIGHT-FILL FITTING CONTAINER/BUCKET/SUMP,FACTORY - BUILT SPILL CONTAINER/BUCKET/SUMP,DELIVERY SHUT-OFF VALVE**

PIPING SYSTEMS

MATERIAL: **FRP**

CORROSION PROTECTION: **FRP TANK OR PIPING (NONCORRODIBLE)**

EXTERNAL CONTAINMENT: **NOT REPORTED**

CONNECTORS & VALVES:

NOT REPORTED

CORROSION PROTECTION: **FRP TANK OR PIPING (NONCORRODIBLE)**

PIPE COMPLIANCE FLAG

CORROSION PROTECTION COMPLIANCE FLAG: **YES**

CORROSION PROTECTION VARIANCE: **NO VARIANCE**

TANK ID: **4**

NUMBER OF COMPARTMENTS: **1**

INSTALLATION DATE: **11/01/1992**

REGISTRATION DATE: **05/08/1986**

TANK CAPACITY (GAL): **8000**

EMPTY TANK: **EMPTY**

STATUS: **TEMP OUT OF SERVICE**

STATUS BEGIN DATE: **04/03/2014**

INTERNAL PROTECTION DATE: **NOT REPORTED**

REGULATORY STATUS: **FULLY REGULATED**

TANK DESIGN SINGLE WALL: **NO**

TANK DESIGN DOUBLE WALL: **YES**

PIPE DESIGN SINGLE WALL: **NO**

PIPE DESIGN DOUBLE WALL: **YES**

TANK DETAILS

MATERIAL:

FRP

CORROSION PROTECTION:

FRP TANK OR PIPING (NONCORRODIBLE)

EXTERNAL CONTAINMENT:

NOT REPORTED

TANK COMPLIANCE FLAG

CORROSION PROTECTION COMPLIANCE FLAG: **YES**

CORROSION PROTECTION VARIANCE: **NO VARIANCE**

COMPARTMENT DETAILS

UST COMPARTMENT ID: **114411**

TANK ID: **4**

COMPARTMENT LETTER: **A**

SUBSTANCES: **DIESEL**

OTHER SUBSTANCES: **NOT REPORTED**

CAPACITY (GAL): **8000**

COMPARTMENT RELEASE DETECTION: **NOT REPORTED**

SPILL CONTAINMENT AND OVERFILL PREVENTION: **TIGHT-FILL FITTING CONTAINER/BUCKET/SUMP,FACTORY - BUILT SPILL CONTAINER/BUCKET/SUMP,DELIVERY SHUT-OFF VALVE**

PIPING SYSTEMS

MATERIAL: **FRP**

CORROSION PROTECTION: **FRP TANK OR PIPING (NONCORRODIBLE)**

EXTERNAL CONTAINMENT: **NOT REPORTED**

CONNECTORS & VALVES:

NOT REPORTED

CORROSION PROTECTION: **FRP TANK OR PIPING (NONCORRODIBLE)**

PIPE COMPLIANCE FLAG

CORROSION PROTECTION COMPLIANCE FLAG: **YES**

CORROSION PROTECTION VARIANCE: **NO VARIANCE**

TANK ID: **3031**

NUMBER OF COMPARTMENTS: **1**

INSTALLATION DATE: **01/01/1976**

REGISTRATION DATE: **05/08/1986**

TANK CAPACITY (GAL): **11500**

EMPTY TANK: **NOT EMPTY**

STATUS: **REMOVED FROM GROUND**

STATUS BEGIN DATE: **10/01/1992**

INTERNAL PROTECTION DATE: **NOT REPORTED**

REGULATORY STATUS: **FULLY REGULATED**

TANK DESIGN SINGLE WALL: **NO**

TANK DESIGN DOUBLE WALL: **NO**

PIPE DESIGN SINGLE WALL: **NO**

PIPE DESIGN DOUBLE WALL: **NO**

TANK DETAILS

MATERIAL:

STEEL

CORROSION PROTECTION:

NOT REPORTED

EXTERNAL CONTAINMENT:

NOT REPORTED

TANK COMPLIANCE FLAG

CORROSION PROTECTION COMPLIANCE FLAG: **NO**

CORROSION PROTECTION VARIANCE: **NO VARIANCE**

COMPARTMENT DETAILS

UST COMPARTMENT ID: **114405**

TANK ID: **3031**

COMPARTMENT LETTER: **A**

SUBSTANCES: **GASOLINE**

OTHER SUBSTANCES: **NOT REPORTED**

CAPACITY (GAL): **11500**

COMPARTMENT RELEASE DETECTION: **NOT REPORTED**

SPILL CONTAINMENT AND OVERFILL PREVENTION: **NOT REPORTED**

PIPING SYSTEMS

MATERIAL: **STEEL**

CORROSION PROTECTION: **NOT REPORTED**

EXTERNAL CONTAINMENT: **NOT REPORTED**

CONNECTORS & VALVES:

NOT REPORTED

CORROSION PROTECTION: **NOT REPORTED**

PIPE COMPLIANCE FLAG

CORROSION PROTECTION COMPLIANCE FLAG: **NO**
CORROSION PROTECTION VARIANCE: **NO VARIANCE**

TANK ID: **3032**
NUMBER OF COMPARTMENTS: **1**
INSTALLATION DATE: **01/01/1976**
REGISTRATION DATE: **05/08/1986**
TANK CAPACITY (GAL): **5000**
EMPTY TANK: **NOT EMPTY**
STATUS: **REMOVED FROM GROUND**
STATUS BEGIN DATE: **10/01/1992**
INTERNAL PROTECTION DATE: **NOT REPORTED**
REGULATORY STATUS: **FULLY REGULATED**
TANK DESIGN SINGLE WALL: **NO**
TANK DESIGN DOUBLE WALL: **NO**
PIPE DESIGN SINGLE WALL: **NO**
PIPE DESIGN DOUBLE WALL: **NO**

TANK DETAILS

MATERIAL:
STEEL
CORROSION PROTECTION:
NOT REPORTED
EXTERNAL CONTAINMENT:
NOT REPORTED

TANK COMPLIANCE FLAG

CORROSION PROTECTION COMPLIANCE FLAG: **NO**
CORROSION PROTECTION VARIANCE: **NO VARIANCE**

COMPARTMENT DETAILS

UST COMPARTMENT ID: **114404**
TANK ID: **3032**
COMPARTMENT LETTER: **A**
SUBSTANCES: **GASOLINE**
OTHER SUBSTANCES: **NOT REPORTED**
CAPACITY (GAL): **5000**
COMPARTMENT RELEASE DETECTION: **NOT REPORTED**
SPILL CONTAINMENT AND OVERFILL PREVENTION: **NOT REPORTED**

PIPING SYSTEMS

MATERIAL: **STEEL**
CORROSION PROTECTION: **NOT REPORTED**
EXTERNAL CONTAINMENT: **NOT REPORTED**

CONNECTORS & VALVES:

NOT REPORTED
CORROSION PROTECTION: **NOT REPORTED**

PIPE COMPLIANCE FLAG

CORROSION PROTECTION COMPLIANCE FLAG: **NO**
CORROSION PROTECTION VARIANCE: **NO VARIANCE**

TANK ID: **3033**
NUMBER OF COMPARTMENTS: **1**
INSTALLATION DATE: **01/01/1976**
REGISTRATION DATE: **05/08/1986**
TANK CAPACITY (GAL): **11500**
EMPTY TANK: **NOT EMPTY**
STATUS: **REMOVED FROM GROUND**
STATUS BEGIN DATE: **10/01/1992**
INTERNAL PROTECTION DATE: **NOT REPORTED**
REGULATORY STATUS: **FULLY REGULATED**
TANK DESIGN SINGLE WALL: **NO**
TANK DESIGN DOUBLE WALL: **NO**
PIPE DESIGN SINGLE WALL: **NO**
PIPE DESIGN DOUBLE WALL: **NO**

TANK DETAILS

MATERIAL:
STEEL
CORROSION PROTECTION:
NOT REPORTED
EXTERNAL CONTAINMENT:
NOT REPORTED
TANK COMPLIANCE FLAG
CORROSION PROTECTION COMPLIANCE FLAG: **NO**
CORROSION PROTECTION VARIANCE: **NO VARIANCE**

COMPARTMENT DETAILS

UST COMPARTMENT ID: **114408**
TANK ID: **3033**
COMPARTMENT LETTER: **A**
SUBSTANCES: **DIESEL**
OTHER SUBSTANCES: **NOT REPORTED**
CAPACITY (GAL): **11500**
COMPARTMENT RELEASE DETECTION: **NOT REPORTED**
SPILL CONTAINMENT AND OVERFILL PREVENTION: **DELIVERY SHUT-OFF VALVE**

PIPING SYSTEMS

MATERIAL: **STEEL**
CORROSION PROTECTION: **NOT REPORTED**
EXTERNAL CONTAINMENT: **NOT REPORTED**
CONNECTORS & VALVES:
NOT REPORTED
CORROSION PROTECTION: **NOT REPORTED**
PIPE COMPLIANCE FLAG
CORROSION PROTECTION COMPLIANCE FLAG: **NO**
CORROSION PROTECTION VARIANCE: **NO VARIANCE**

TANK ID: **3034**
NUMBER OF COMPARTMENTS: **1**
INSTALLATION DATE: **01/01/1978**
REGISTRATION DATE: **05/08/1986**
TANK CAPACITY (GAL): **1000**
EMPTY TANK: **NOT EMPTY**
STATUS: **REMOVED FROM GROUND**
STATUS BEGIN DATE: **06/05/1991**
INTERNAL PROTECTION DATE: **NOT REPORTED**
REGULATORY STATUS: **FULLY REGULATED**
TANK DESIGN SINGLE WALL: **NO**
TANK DESIGN DOUBLE WALL: **NO**
PIPE DESIGN SINGLE WALL: **NO**
PIPE DESIGN DOUBLE WALL: **NO**

TANK DETAILS

MATERIAL:
STEEL
CORROSION PROTECTION:
NOT REPORTED
EXTERNAL CONTAINMENT:
NOT REPORTED
TANK COMPLIANCE FLAG
CORROSION PROTECTION COMPLIANCE FLAG: **NO**
CORROSION PROTECTION VARIANCE: **NO VARIANCE**

COMPARTMENT DETAILS

UST COMPARTMENT ID: **114407**
TANK ID: **3034**
COMPARTMENT LETTER: **A**
SUBSTANCES: **USED OIL**
OTHER SUBSTANCES: **NOT REPORTED**
CAPACITY (GAL): **1000**
COMPARTMENT RELEASE DETECTION: **NOT REPORTED**
SPILL CONTAINMENT AND OVERFILL PREVENTION: **NOT REPORTED**

PIPING SYSTEMS

MATERIAL: **STEEL**
CORROSION PROTECTION: **NOT REPORTED**
EXTERNAL CONTAINMENT: **NOT REPORTED**
CONNECTORS & VALVES:
NOT REPORTED
CORROSION PROTECTION: **NOT REPORTED**
PIPE COMPLIANCE FLAG
CORROSION PROTECTION COMPLIANCE FLAG: **NO**
CORROSION PROTECTION VARIANCE: **NO VARIANCE**

TANK ID: **3035**
NUMBER OF COMPARTMENTS: **1**
INSTALLATION DATE: **01/01/1978**
REGISTRATION DATE: **05/08/1986**
TANK CAPACITY (GAL): **500**
EMPTY TANK: **NOT EMPTY**
STATUS: **REMOVED FROM GROUND**
STATUS BEGIN DATE: **06/05/1991**
INTERNAL PROTECTION DATE: **NOT REPORTED**
REGULATORY STATUS: **FULLY REGULATED**
TANK DESIGN SINGLE WALL: **NO**
TANK DESIGN DOUBLE WALL: **NO**
PIPE DESIGN SINGLE WALL: **NO**
PIPE DESIGN DOUBLE WALL: **NO**

TANK DETAILS

MATERIAL:
STEEL
CORROSION PROTECTION:
NOT REPORTED
EXTERNAL CONTAINMENT:
NOT REPORTED
TANK COMPLIANCE FLAG
CORROSION PROTECTION COMPLIANCE FLAG: **NO**
CORROSION PROTECTION VARIANCE: **NO VARIANCE**

COMPARTMENT DETAILS

UST COMPARTMENT ID: **114406**
TANK ID: **3035**
COMPARTMENT LETTER: **A**
SUBSTANCES: **USED OIL**
OTHER SUBSTANCES: **NOT REPORTED**
CAPACITY (GAL): **500**
COMPARTMENT RELEASE DETECTION: **NOT REPORTED**
SPILL CONTAINMENT AND OVERFILL PREVENTION: **NOT REPORTED**

PIPING SYSTEMS

MATERIAL: **STEEL**

CORROSION PROTECTION: **NOT REPORTED**
EXTERNAL CONTAINMENT: **NOT REPORTED**
CONNECTORS & VALVES:
NOT REPORTED
CORROSION PROTECTION: **NOT REPORTED**
PIPE COMPLIANCE FLAG
CORROSION PROTECTION COMPLIANCE FLAG: **NO**
CORROSION PROTECTION VARIANCE: **NO VARIANCE**

ABOVEGROUND STORAGE TANK INFORMATION

AST ID #: **221802** MULTIPLE COMPARTMENT FLAG: **NO**
TANK ID: **1** REGISTRATION DATE: **07/06/2016**
INSTALLATION DATE: **04/22/2016** STATUS BEGIN DATE: **04/22/2016**
TANK CAPACITY (GAL): **12000** REGULATORY STATUS: **FULLY REGULATED**
STATUS: **IN USE** SUBSTANCES: **DIESEL**

MATERIAL OF CONSTRUCTION

STEEL: **NO** CORRUGATED METAL: **NO**
FIBERGLASS: **NO** CONCRETE: **NO**
ALUMINIUM: **NO**

CONTAINMENT

EARTHEN DIKE: **NO** CONCRETE: **NO**
CONTAINMENT LINER: **NO** NONE: **NO**
STAGE I VAPOR RECOVERY: **NOT REPORTED**
STAGE I INSTALLATION DATE: **NOT REPORTED**

AST ID #: **221803** MULTIPLE COMPARTMENT FLAG: **NO**
TANK ID: **2** REGISTRATION DATE: **07/06/2016**
INSTALLATION DATE: **04/22/2016** STATUS BEGIN DATE: **04/22/2016**
TANK CAPACITY (GAL): **12000** REGULATORY STATUS: **FULLY REGULATED**
STATUS: **IN USE** SUBSTANCES: **GASOLINE**

MATERIAL OF CONSTRUCTION

STEEL: **NO** CORRUGATED METAL: **NO**
FIBERGLASS: **NO** CONCRETE: **NO**
ALUMINIUM: **NO**

CONTAINMENT

EARTHEN DIKE: **NO** CONCRETE: **NO**
CONTAINMENT LINER: **NO** NONE: **NO**
STAGE I VAPOR RECOVERY: **TWO POINT SYSTEM**
STAGE I INSTALLATION DATE: **04/22/2016**

Back to Report Summary

Leaking Petroleum Storage Tanks (LPST)

MAP ID# 6

Distance from Property: 0.025 mi. (132 ft.) SSW
Elevation: 613 ft.

FACILITY INFORMATION

GEOSEARCH ID: **106882**
LPST ID: **106882**
FACILITY ID: **0007523**
NAME: **FORT WORTH SOUTHEAST SERVICE CENTER**
ADDRESS: **5000 MARTIN LUTHER KING FWY**
FORT WORTH, TX

LEAKING TANK DETAILS

LPST ID: **106882**
NAME: **FORT WORTH SOUTHEAST SERVICE CENTER**
FACILITY LOCATION: **NOT REPORTED**
PRIORITY CODE: **4A - SOIL CONTAMINATION ONLY REQUIRES FULL SITE ASSESSMENT RAP**
CORRECTIVE ACTION STATUS CODE: **6A - FINAL CONCURRENCE ISSUED**
CORRECTIVE ACTION START DATE: **10/14/93**
REPORTED DATE: **6/25/1993**
ENTERED DATE: **10/14/1993**

PRP INFORMATION

NAME: **CITY OF FORT WORTH**
ADDRESS: **ADDRESS NOT REPORTED**
FORT WORTH TX 76119
CONTACT: **NOT REPORTED**
PHONE: **NOT REPORTED**

UNDERGROUND STORAGE TANK

TANK ID: **1**
NUMBER OF COMPARTMENTS: **1**
INSTALLATION DATE: **11/01/1992**
REGISTRATION DATE: **05/08/1986**
TANK CAPACITY (GAL): **8000**
EMPTY TANK: **NOT EMPTY**
STATUS: **REMOVED FROM GROUND**
STATUS BEGIN DATE: **12/02/2015**
INTERNAL PROTECTION DATE: **NOT REPORTED**
REGULATORY STATUS: **FULLY REGULATED**
TANK DESIGN SINGLE WALL: **NO**
TANK DESIGN DOUBLE WALL: **YES**
PIPE DESIGN SINGLE WALL: **NO**
PIPE DESIGN DOUBLE WALL: **YES**

TANK DETAILS

MATERIAL:
FRP
CORROSION PROTECTION:
FRP TANK OR PIPING (NONCORRODIBLE)
EXTERNAL CONTAINMENT:
NOT REPORTED

TANK COMPLIANCE FLAG

CORROSION PROTECTION COMPLIANCE FLAG: **YES**
CORROSION PROTECTION VARIANCE: **NO VARIANCE**

COMPARTMENT DETAILS

UST COMPARTMENT ID: **114409**
TANK ID: **1**
COMPARTMENT LETTER: **A**
SUBSTANCES: **NOT REPORTED**
OTHER SUBSTANCES: **NOT REPORTED**
CAPACITY (GAL): **8000**
COMPARTMENT RELEASE DETECTION: **AUTOMATIC TANK GAUGE TEST & INVENTORY CONTROL**
SPILL CONTAINMENT AND OVERFILL PREVENTION: **TIGHT-FILL FITTING CONTAINER/BUCKET/SUMP,FACTORY - BUILT SPILL CONTAINER/BUCKET/SUMP,DELIVERY SHUT-OFF VALVE**

PIPING SYSTEMS

MATERIAL: **FRP**
CORROSION PROTECTION: **FRP TANK OR PIPING (NONCORRODIBLE)**
EXTERNAL CONTAINMENT: **NOT REPORTED**
CONNECTORS & VALVES:
NOT REPORTED
CORROSION PROTECTION: **FRP TANK OR PIPING (NONCORRODIBLE)**
PIPE COMPLIANCE FLAG
CORROSION PROTECTION COMPLIANCE FLAG: **YES**
CORROSION PROTECTION VARIANCE: **NO VARIANCE**

TANK ID: **1**
NUMBER OF COMPARTMENTS: **1**
INSTALLATION DATE: **11/01/1992**
REGISTRATION DATE: **05/08/1986**
TANK CAPACITY (GAL): **8000**
EMPTY TANK: **EMPTY**
STATUS: **TEMP OUT OF SERVICE**
STATUS BEGIN DATE: **04/03/2014**
INTERNAL PROTECTION DATE: **NOT REPORTED**
REGULATORY STATUS: **FULLY REGULATED**
TANK DESIGN SINGLE WALL: **NO**
TANK DESIGN DOUBLE WALL: **YES**
PIPE DESIGN SINGLE WALL: **NO**
PIPE DESIGN DOUBLE WALL: **YES**

TANK DETAILS

MATERIAL:
FRP
CORROSION PROTECTION:
FRP TANK OR PIPING (NONCORRODIBLE)
EXTERNAL CONTAINMENT:
NOT REPORTED
TANK COMPLIANCE FLAG
CORROSION PROTECTION COMPLIANCE FLAG: **YES**
CORROSION PROTECTION VARIANCE: **NO VARIANCE**

COMPARTMENT DETAILS

UST COMPARTMENT ID: **114409**
TANK ID: **1**
COMPARTMENT LETTER: **A**
SUBSTANCES: **EMPTY**
OTHER SUBSTANCES: **NOT REPORTED**
CAPACITY (GAL): **8000**
COMPARTMENT RELEASE DETECTION: **AUTOMATIC TANK GAUGE TEST & INVENTORY CONTROL**
SPILL CONTAINMENT AND OVERFILL PREVENTION: **TIGHT-FILL FITTING CONTAINER/BUCKET/SUMP,FACTORY - BUILT SPILL CONTAINER/BUCKET/SUMP,DELIVERY SHUT-OFF VALVE**

PIPING SYSTEMS

MATERIAL: **FRP**

CORROSION PROTECTION: **FRP TANK OR PIPING (NONCORRODIBLE)**

EXTERNAL CONTAINMENT: **NOT REPORTED**

CONNECTORS & VALVES:

NOT REPORTED

CORROSION PROTECTION: **FRP TANK OR PIPING (NONCORRODIBLE)**

PIPE COMPLIANCE FLAG

CORROSION PROTECTION COMPLIANCE FLAG: **YES**

CORROSION PROTECTION VARIANCE: **NO VARIANCE**

TANK ID: **1**

NUMBER OF COMPARTMENTS: **1**

INSTALLATION DATE: **11/01/1992**

REGISTRATION DATE: **05/08/1986**

TANK CAPACITY (GAL): **8000**

EMPTY TANK: **EMPTY**

STATUS: **TEMP OUT OF SERVICE**

STATUS BEGIN DATE: **04/03/2014**

INTERNAL PROTECTION DATE: **NOT REPORTED**

REGULATORY STATUS: **FULLY REGULATED**

TANK DESIGN SINGLE WALL: **NO**

TANK DESIGN DOUBLE WALL: **YES**

PIPE DESIGN SINGLE WALL: **NO**

PIPE DESIGN DOUBLE WALL: **YES**

TANK DETAILS

MATERIAL:

FRP

CORROSION PROTECTION:

FRP TANK OR PIPING (NONCORRODIBLE)

EXTERNAL CONTAINMENT:

NOT REPORTED

TANK COMPLIANCE FLAG

CORROSION PROTECTION COMPLIANCE FLAG: **YES**

CORROSION PROTECTION VARIANCE: **NO VARIANCE**

COMPARTMENT DETAILS

UST COMPARTMENT ID: **114409**

TANK ID: **1**

COMPARTMENT LETTER: **A**

SUBSTANCES: **GASOLINE**

OTHER SUBSTANCES: **NOT REPORTED**

CAPACITY (GAL): **8000**

COMPARTMENT RELEASE DETECTION: **NOT REPORTED**

SPILL CONTAINMENT AND OVERFILL PREVENTION: **TIGHT-FILL FITTING CONTAINER/BUCKET/SUMP,FACTORY - BUILT SPILL CONTAINER/BUCKET/SUMP,DELIVERY SHUT-OFF VALVE**

PIPING SYSTEMS

MATERIAL: **FRP**

CORROSION PROTECTION: **FRP TANK OR PIPING (NONCORRODIBLE)**

EXTERNAL CONTAINMENT: **NOT REPORTED**

CONNECTORS & VALVES:

NOT REPORTED

CORROSION PROTECTION: **FRP TANK OR PIPING (NONCORRODIBLE)**

PIPE COMPLIANCE FLAG

CORROSION PROTECTION COMPLIANCE FLAG: **YES**

CORROSION PROTECTION VARIANCE: **NO VARIANCE**

TANK ID: **2**
NUMBER OF COMPARTMENTS: **1**
INSTALLATION DATE: **11/01/1992**
REGISTRATION DATE: **05/08/1986**
TANK CAPACITY (GAL): **8000**
EMPTY TANK: **NOT EMPTY**
STATUS: **REMOVED FROM GROUND**
STATUS BEGIN DATE: **12/02/2015**
INTERNAL PROTECTION DATE: **NOT REPORTED**
REGULATORY STATUS: **FULLY REGULATED**
TANK DESIGN SINGLE WALL: **NO**
TANK DESIGN DOUBLE WALL: **YES**
PIPE DESIGN SINGLE WALL: **NO**
PIPE DESIGN DOUBLE WALL: **YES**

TANK DETAILS

MATERIAL:
FRP
CORROSION PROTECTION:
FRP TANK OR PIPING (NONCORRODIBLE)
EXTERNAL CONTAINMENT:
NOT REPORTED
TANK COMPLIANCE FLAG
CORROSION PROTECTION COMPLIANCE FLAG: **YES**
CORROSION PROTECTION VARIANCE: **NO VARIANCE**

COMPARTMENT DETAILS

UST COMPARTMENT ID: **114412**
TANK ID: **2**
COMPARTMENT LETTER: **A**
SUBSTANCES: **NOT REPORTED**
OTHER SUBSTANCES: **NOT REPORTED**
CAPACITY (GAL): **8000**
COMPARTMENT RELEASE DETECTION: **AUTOMATIC TANK GAUGE TEST & INVENTORY CONTROL**
SPILL CONTAINMENT AND OVERFILL PREVENTION: **TIGHT-FILL FITTING CONTAINER/BUCKET/SUMP,FACTORY - BUILT SPILL CONTAINER/BUCKET/SUMP,DELIVERY SHUT-OFF VALVE**

PIPING SYSTEMS

MATERIAL: **FRP**
CORROSION PROTECTION: **FRP TANK OR PIPING (NONCORRODIBLE)**
EXTERNAL CONTAINMENT: **NOT REPORTED**
CONNECTORS & VALVES:
NOT REPORTED
CORROSION PROTECTION: **FRP TANK OR PIPING (NONCORRODIBLE)**
PIPE COMPLIANCE FLAG
CORROSION PROTECTION COMPLIANCE FLAG: **YES**
CORROSION PROTECTION VARIANCE: **NO VARIANCE**

TANK ID: **2**
NUMBER OF COMPARTMENTS: **1**
INSTALLATION DATE: **11/01/1992**
REGISTRATION DATE: **05/08/1986**
TANK CAPACITY (GAL): **8000**
EMPTY TANK: **EMPTY**
STATUS: **TEMP OUT OF SERVICE**
STATUS BEGIN DATE: **04/03/2014**
INTERNAL PROTECTION DATE: **NOT REPORTED**
REGULATORY STATUS: **FULLY REGULATED**
TANK DESIGN SINGLE WALL: **NO**
TANK DESIGN DOUBLE WALL: **YES**
PIPE DESIGN SINGLE WALL: **NO**
PIPE DESIGN DOUBLE WALL: **YES**

TANK DETAILS

MATERIAL:
FRP
CORROSION PROTECTION:
FRP TANK OR PIPING (NONCORRODIBLE)
EXTERNAL CONTAINMENT:
NOT REPORTED
TANK COMPLIANCE FLAG
CORROSION PROTECTION COMPLIANCE FLAG: **YES**
CORROSION PROTECTION VARIANCE: **NO VARIANCE**

COMPARTMENT DETAILS

UST COMPARTMENT ID: **114412**
TANK ID: **2**
COMPARTMENT LETTER: **A**
SUBSTANCES: **EMPTY**
OTHER SUBSTANCES: **NOT REPORTED**
CAPACITY (GAL): **8000**
COMPARTMENT RELEASE DETECTION: **AUTOMATIC TANK GAUGE TEST & INVENTORY CONTROL**
SPILL CONTAINMENT AND OVERFILL PREVENTION: **TIGHT-FILL FITTING CONTAINER/BUCKET/SUMP,FACTORY - BUILT SPILL CONTAINER/BUCKET/SUMP,DELIVERY SHUT-OFF VALVE**

PIPING SYSTEMS

MATERIAL: **FRP**
CORROSION PROTECTION: **FRP TANK OR PIPING (NONCORRODIBLE)**
EXTERNAL CONTAINMENT: **NOT REPORTED**
CONNECTORS & VALVES:
NOT REPORTED
CORROSION PROTECTION: **FRP TANK OR PIPING (NONCORRODIBLE)**
PIPE COMPLIANCE FLAG
CORROSION PROTECTION COMPLIANCE FLAG: **YES**
CORROSION PROTECTION VARIANCE: **NO VARIANCE**

TANK ID: **2**
NUMBER OF COMPARTMENTS: **1**
INSTALLATION DATE: **11/01/1992**
REGISTRATION DATE: **05/08/1986**
TANK CAPACITY (GAL): **8000**
EMPTY TANK: **EMPTY**
STATUS: **TEMP OUT OF SERVICE**
STATUS BEGIN DATE: **04/03/2014**
INTERNAL PROTECTION DATE: **NOT REPORTED**
REGULATORY STATUS: **FULLY REGULATED**
TANK DESIGN SINGLE WALL: **NO**
TANK DESIGN DOUBLE WALL: **YES**
PIPE DESIGN SINGLE WALL: **NO**
PIPE DESIGN DOUBLE WALL: **YES**

TANK DETAILS

MATERIAL:
FRP
CORROSION PROTECTION:
FRP TANK OR PIPING (NONCORRODIBLE)
EXTERNAL CONTAINMENT:
NOT REPORTED
TANK COMPLIANCE FLAG
CORROSION PROTECTION COMPLIANCE FLAG: **YES**
CORROSION PROTECTION VARIANCE: **NO VARIANCE**

COMPARTMENT DETAILS

UST COMPARTMENT ID: **114412**

TANK ID: **2**

COMPARTMENT LETTER: **A**

SUBSTANCES: **GASOLINE**

OTHER SUBSTANCES: **NOT REPORTED**

CAPACITY (GAL): **8000**

COMPARTMENT RELEASE DETECTION: **NOT REPORTED**

SPILL CONTAINMENT AND OVERFILL PREVENTION: **TIGHT-FILL FITTING CONTAINER/BUCKET/SUMP,FACTORY - BUILT SPILL CONTAINER/BUCKET/SUMP,DELIVERY SHUT-OFF VALVE**

PIPING SYSTEMS

MATERIAL: **FRP**

CORROSION PROTECTION: **FRP TANK OR PIPING (NONCORRODIBLE)**

EXTERNAL CONTAINMENT: **NOT REPORTED**

CONNECTORS & VALVES:

NOT REPORTED

CORROSION PROTECTION: **FRP TANK OR PIPING (NONCORRODIBLE)**

PIPE COMPLIANCE FLAG

CORROSION PROTECTION COMPLIANCE FLAG: **YES**

CORROSION PROTECTION VARIANCE: **NO VARIANCE**

TANK ID: **3**

NUMBER OF COMPARTMENTS: **1**

INSTALLATION DATE: **11/01/1992**

REGISTRATION DATE: **05/08/1986**

TANK CAPACITY (GAL): **8000**

EMPTY TANK: **NOT EMPTY**

STATUS: **REMOVED FROM GROUND**

STATUS BEGIN DATE: **12/02/2015**

INTERNAL PROTECTION DATE: **NOT REPORTED**

REGULATORY STATUS: **FULLY REGULATED**

TANK DESIGN SINGLE WALL: **NO**

TANK DESIGN DOUBLE WALL: **YES**

PIPE DESIGN SINGLE WALL: **NO**

PIPE DESIGN DOUBLE WALL: **YES**

TANK DETAILS

MATERIAL:

FRP

CORROSION PROTECTION:

FRP TANK OR PIPING (NONCORRODIBLE)

EXTERNAL CONTAINMENT:

NOT REPORTED

TANK COMPLIANCE FLAG

CORROSION PROTECTION COMPLIANCE FLAG: **YES**

CORROSION PROTECTION VARIANCE: **NO VARIANCE**

COMPARTMENT DETAILS

UST COMPARTMENT ID: **114410**

TANK ID: **3**

COMPARTMENT LETTER: **A**

SUBSTANCES: **NOT REPORTED**

OTHER SUBSTANCES: **NOT REPORTED**

CAPACITY (GAL): **8000**

COMPARTMENT RELEASE DETECTION: **AUTOMATIC TANK GAUGE TEST & INVENTORY CONTROL**

SPILL CONTAINMENT AND OVERFILL PREVENTION: **TIGHT-FILL FITTING CONTAINER/BUCKET/SUMP,FACTORY - BUILT**

SPILL CONTAINER/BUCKET/SUMP,DELIVERY SHUT-OFF VALVE

PIPING SYSTEMS

MATERIAL: **FRP**

CORROSION PROTECTION: **FRP TANK OR PIPING (NONCORRODIBLE)**

EXTERNAL CONTAINMENT: **NOT REPORTED**

CONNECTORS & VALVES:

NOT REPORTED

CORROSION PROTECTION: **FRP TANK OR PIPING (NONCORRODIBLE)**

PIPE COMPLIANCE FLAG

CORROSION PROTECTION COMPLIANCE FLAG: **YES**

CORROSION PROTECTION VARIANCE: **NO VARIANCE**

TANK ID: **3**

NUMBER OF COMPARTMENTS: **1**

INSTALLATION DATE: **11/01/1992**

REGISTRATION DATE: **05/08/1986**

TANK CAPACITY (GAL): **8000**

EMPTY TANK: **EMPTY**

STATUS: **TEMP OUT OF SERVICE**

STATUS BEGIN DATE: **04/03/2014**

INTERNAL PROTECTION DATE: **NOT REPORTED**

REGULATORY STATUS: **FULLY REGULATED**

TANK DESIGN SINGLE WALL: **NO**

TANK DESIGN DOUBLE WALL: **YES**

PIPE DESIGN SINGLE WALL: **NO**

PIPE DESIGN DOUBLE WALL: **YES**

TANK DETAILS

MATERIAL:

FRP

CORROSION PROTECTION:

FRP TANK OR PIPING (NONCORRODIBLE)

EXTERNAL CONTAINMENT:

NOT REPORTED

TANK COMPLIANCE FLAG

CORROSION PROTECTION COMPLIANCE FLAG: **YES**

CORROSION PROTECTION VARIANCE: **NO VARIANCE**

COMPARTMENT DETAILS

UST COMPARTMENT ID: **114410**

TANK ID: **3**

COMPARTMENT LETTER: **A**

SUBSTANCES: **EMPTY**

OTHER SUBSTANCES: **NOT REPORTED**

CAPACITY (GAL): **8000**

COMPARTMENT RELEASE DETECTION: **AUTOMATIC TANK GAUGE TEST & INVENTORY CONTROL**

SPILL CONTAINMENT AND OVERFILL PREVENTION: **TIGHT-FILL FITTING CONTAINER/BUCKET/SUMP,FACTORY - BUILT SPILL CONTAINER/BUCKET/SUMP,DELIVERY SHUT-OFF VALVE**

PIPING SYSTEMS

MATERIAL: **FRP**

CORROSION PROTECTION: **FRP TANK OR PIPING (NONCORRODIBLE)**

EXTERNAL CONTAINMENT: **NOT REPORTED**

CONNECTORS & VALVES:

NOT REPORTED

CORROSION PROTECTION: **FRP TANK OR PIPING (NONCORRODIBLE)**

PIPE COMPLIANCE FLAG

CORROSION PROTECTION COMPLIANCE FLAG: **YES**
CORROSION PROTECTION VARIANCE: **NO VARIANCE**

TANK ID: **3**
NUMBER OF COMPARTMENTS: **1**
INSTALLATION DATE: **11/01/1992**
REGISTRATION DATE: **05/08/1986**
TANK CAPACITY (GAL): **8000**
EMPTY TANK: **EMPTY**
STATUS: **TEMP OUT OF SERVICE**
STATUS BEGIN DATE: **04/03/2014**
INTERNAL PROTECTION DATE: **NOT REPORTED**
REGULATORY STATUS: **FULLY REGULATED**
TANK DESIGN SINGLE WALL: **NO**
TANK DESIGN DOUBLE WALL: **YES**
PIPE DESIGN SINGLE WALL: **NO**
PIPE DESIGN DOUBLE WALL: **YES**

TANK DETAILS
MATERIAL:
FRP
CORROSION PROTECTION:
FRP TANK OR PIPING (NONCORRODIBLE)
EXTERNAL CONTAINMENT:
NOT REPORTED
TANK COMPLIANCE FLAG
CORROSION PROTECTION COMPLIANCE FLAG: **YES**
CORROSION PROTECTION VARIANCE: **NO VARIANCE**
COMPARTMENT DETAILS
UST COMPARTMENT ID: **114410**
TANK ID: **3**
COMPARTMENT LETTER: **A**
SUBSTANCES: **DIESEL**
OTHER SUBSTANCES: **NOT REPORTED**
CAPACITY (GAL): **8000**
COMPARTMENT RELEASE DETECTION: **NOT REPORTED**
SPILL CONTAINMENT AND OVERFILL PREVENTION: **TIGHT-FILL FITTING CONTAINER/BUCKET/SUMP,FACTORY - BUILT SPILL CONTAINER/BUCKET/SUMP,DELIVERY SHUT-OFF VALVE**
PIPING SYSTEMS
MATERIAL: **FRP**
CORROSION PROTECTION: **FRP TANK OR PIPING (NONCORRODIBLE)**
EXTERNAL CONTAINMENT: **NOT REPORTED**
CONNECTORS & VALVES:
NOT REPORTED
CORROSION PROTECTION: **FRP TANK OR PIPING (NONCORRODIBLE)**
PIPE COMPLIANCE FLAG
CORROSION PROTECTION COMPLIANCE FLAG: **YES**
CORROSION PROTECTION VARIANCE: **NO VARIANCE**

TANK ID: **4**
NUMBER OF COMPARTMENTS: **1**
INSTALLATION DATE: **11/01/1992**
REGISTRATION DATE: **05/08/1986**
TANK CAPACITY (GAL): **8000**
EMPTY TANK: **NOT EMPTY**
STATUS: **REMOVED FROM GROUND**
STATUS BEGIN DATE: **12/02/2015**
INTERNAL PROTECTION DATE: **NOT REPORTED**
REGULATORY STATUS: **FULLY REGULATED**
TANK DESIGN SINGLE WALL: **NO**
TANK DESIGN DOUBLE WALL: **YES**
PIPE DESIGN SINGLE WALL: **NO**
PIPE DESIGN DOUBLE WALL: **YES**

TANK DETAILS

MATERIAL:

FRP

CORROSION PROTECTION:

FRP TANK OR PIPING (NONCORRODIBLE)

EXTERNAL CONTAINMENT:

NOT REPORTED

TANK COMPLIANCE FLAG

CORROSION PROTECTION COMPLIANCE FLAG: **YES**

CORROSION PROTECTION VARIANCE: **NO VARIANCE**

COMPARTMENT DETAILS

UST COMPARTMENT ID: **114411**

TANK ID: **4**

COMPARTMENT LETTER: **A**

SUBSTANCES: **NOT REPORTED**

OTHER SUBSTANCES: **NOT REPORTED**

CAPACITY (GAL): **8000**

COMPARTMENT RELEASE DETECTION: **AUTOMATIC TANK GAUGE TEST & INVENTORY CONTROL**

SPILL CONTAINMENT AND OVERFILL PREVENTION: **TIGHT-FILL FITTING CONTAINER/BUCKET/SUMP,FACTORY - BUILT SPILL CONTAINER/BUCKET/SUMP,DELIVERY SHUT-OFF VALVE**

PIPING SYSTEMS

MATERIAL: **FRP**

CORROSION PROTECTION: **FRP TANK OR PIPING (NONCORRODIBLE)**

EXTERNAL CONTAINMENT: **NOT REPORTED**

CONNECTORS & VALVES:

NOT REPORTED

CORROSION PROTECTION: **FRP TANK OR PIPING (NONCORRODIBLE)**

PIPE COMPLIANCE FLAG

CORROSION PROTECTION COMPLIANCE FLAG: **YES**

CORROSION PROTECTION VARIANCE: **NO VARIANCE**

TANK ID: **4**

NUMBER OF COMPARTMENTS: **1**

INSTALLATION DATE: **11/01/1992**

REGISTRATION DATE: **05/08/1986**

TANK CAPACITY (GAL): **8000**

EMPTY TANK: **EMPTY**

STATUS: **TEMP OUT OF SERVICE**

STATUS BEGIN DATE: **04/03/2014**

INTERNAL PROTECTION DATE: **NOT REPORTED**

REGULATORY STATUS: **FULLY REGULATED**

TANK DESIGN SINGLE WALL: **NO**

TANK DESIGN DOUBLE WALL: **YES**

PIPE DESIGN SINGLE WALL: **NO**

PIPE DESIGN DOUBLE WALL: **YES**

TANK DETAILS

MATERIAL:

FRP

CORROSION PROTECTION:

FRP TANK OR PIPING (NONCORRODIBLE)

EXTERNAL CONTAINMENT:

NOT REPORTED

TANK COMPLIANCE FLAG

CORROSION PROTECTION COMPLIANCE FLAG: **YES**

CORROSION PROTECTION VARIANCE: **NO VARIANCE**

COMPARTMENT DETAILS

UST COMPARTMENT ID: **114411**

TANK ID: **4**

COMPARTMENT LETTER: **A**

SUBSTANCES: **EMPTY**

OTHER SUBSTANCES: **NOT REPORTED**

CAPACITY (GAL): **8000**

COMPARTMENT RELEASE DETECTION: **AUTOMATIC TANK GAUGE TEST & INVENTORY CONTROL**

SPILL CONTAINMENT AND OVERFILL PREVENTION: **TIGHT-FILL FITTING CONTAINER/BUCKET/SUMP,FACTORY - BUILT SPILL CONTAINER/BUCKET/SUMP,DELIVERY SHUT-OFF VALVE**

PIPING SYSTEMS

MATERIAL: **FRP**

CORROSION PROTECTION: **FRP TANK OR PIPING (NONCORRODIBLE)**

EXTERNAL CONTAINMENT: **NOT REPORTED**

CONNECTORS & VALVES:

NOT REPORTED

CORROSION PROTECTION: **FRP TANK OR PIPING (NONCORRODIBLE)**

PIPE COMPLIANCE FLAG

CORROSION PROTECTION COMPLIANCE FLAG: **YES**

CORROSION PROTECTION VARIANCE: **NO VARIANCE**

TANK ID: **4**

NUMBER OF COMPARTMENTS: **1**

INSTALLATION DATE: **11/01/1992**

REGISTRATION DATE: **05/08/1986**

TANK CAPACITY (GAL): **8000**

EMPTY TANK: **EMPTY**

STATUS: **TEMP OUT OF SERVICE**

STATUS BEGIN DATE: **04/03/2014**

INTERNAL PROTECTION DATE: **NOT REPORTED**

REGULATORY STATUS: **FULLY REGULATED**

TANK DESIGN SINGLE WALL: **NO**

TANK DESIGN DOUBLE WALL: **YES**

PIPE DESIGN SINGLE WALL: **NO**

PIPE DESIGN DOUBLE WALL: **YES**

TANK DETAILS

MATERIAL:

FRP

CORROSION PROTECTION:

FRP TANK OR PIPING (NONCORRODIBLE)

EXTERNAL CONTAINMENT:

NOT REPORTED

TANK COMPLIANCE FLAG

CORROSION PROTECTION COMPLIANCE FLAG: **YES**

CORROSION PROTECTION VARIANCE: **NO VARIANCE**

COMPARTMENT DETAILS

UST COMPARTMENT ID: **114411**

TANK ID: **4**

COMPARTMENT LETTER: **A**

SUBSTANCES: **DIESEL**

OTHER SUBSTANCES: **NOT REPORTED**

CAPACITY (GAL): **8000**

COMPARTMENT RELEASE DETECTION: **NOT REPORTED**

SPILL CONTAINMENT AND OVERFILL PREVENTION: **TIGHT-FILL FITTING CONTAINER/BUCKET/SUMP,FACTORY - BUILT SPILL CONTAINER/BUCKET/SUMP,DELIVERY SHUT-OFF VALVE**

PIPING SYSTEMS

MATERIAL: **FRP**

CORROSION PROTECTION: **FRP TANK OR PIPING (NONCORRODIBLE)**

EXTERNAL CONTAINMENT: **NOT REPORTED**

CONNECTORS & VALVES:

NOT REPORTED

CORROSION PROTECTION: **FRP TANK OR PIPING (NONCORRODIBLE)**

PIPE COMPLIANCE FLAG

CORROSION PROTECTION COMPLIANCE FLAG: **YES**

CORROSION PROTECTION VARIANCE: **NO VARIANCE**

TANK ID: **3031**

NUMBER OF COMPARTMENTS: **1**

INSTALLATION DATE: **01/01/1976**

REGISTRATION DATE: **05/08/1986**

TANK CAPACITY (GAL): **11500**

EMPTY TANK: **NOT EMPTY**

STATUS: **REMOVED FROM GROUND**

STATUS BEGIN DATE: **10/01/1992**

INTERNAL PROTECTION DATE: **NOT REPORTED**

REGULATORY STATUS: **FULLY REGULATED**

TANK DESIGN SINGLE WALL: **NO**

TANK DESIGN DOUBLE WALL: **NO**

PIPE DESIGN SINGLE WALL: **NO**

PIPE DESIGN DOUBLE WALL: **NO**

TANK DETAILS

MATERIAL:

STEEL

CORROSION PROTECTION:

NOT REPORTED

EXTERNAL CONTAINMENT:

NOT REPORTED

TANK COMPLIANCE FLAG

CORROSION PROTECTION COMPLIANCE FLAG: **NO**

CORROSION PROTECTION VARIANCE: **NO VARIANCE**

COMPARTMENT DETAILS

UST COMPARTMENT ID: **114405**

TANK ID: **3031**

COMPARTMENT LETTER: **A**

SUBSTANCES: **GASOLINE**

OTHER SUBSTANCES: **NOT REPORTED**

CAPACITY (GAL): **11500**

COMPARTMENT RELEASE DETECTION: **NOT REPORTED**

SPILL CONTAINMENT AND OVERFILL PREVENTION: **NOT REPORTED**

PIPING SYSTEMS

MATERIAL: **STEEL**

CORROSION PROTECTION: **NOT REPORTED**

EXTERNAL CONTAINMENT: **NOT REPORTED**

CONNECTORS & VALVES:

NOT REPORTED

CORROSION PROTECTION: **NOT REPORTED**

PIPE COMPLIANCE FLAG

CORROSION PROTECTION COMPLIANCE FLAG: **NO**
CORROSION PROTECTION VARIANCE: **NO VARIANCE**

TANK ID: **3032**
NUMBER OF COMPARTMENTS: **1**
INSTALLATION DATE: **01/01/1976**
REGISTRATION DATE: **05/08/1986**
TANK CAPACITY (GAL): **5000**
EMPTY TANK: **NOT EMPTY**
STATUS: **REMOVED FROM GROUND**
STATUS BEGIN DATE: **10/01/1992**
INTERNAL PROTECTION DATE: **NOT REPORTED**
REGULATORY STATUS: **FULLY REGULATED**
TANK DESIGN SINGLE WALL: **NO**
TANK DESIGN DOUBLE WALL: **NO**
PIPE DESIGN SINGLE WALL: **NO**
PIPE DESIGN DOUBLE WALL: **NO**

TANK DETAILS

MATERIAL:
STEEL
CORROSION PROTECTION:
NOT REPORTED
EXTERNAL CONTAINMENT:
NOT REPORTED

TANK COMPLIANCE FLAG

CORROSION PROTECTION COMPLIANCE FLAG: **NO**
CORROSION PROTECTION VARIANCE: **NO VARIANCE**

COMPARTMENT DETAILS

UST COMPARTMENT ID: **114404**
TANK ID: **3032**
COMPARTMENT LETTER: **A**
SUBSTANCES: **GASOLINE**
OTHER SUBSTANCES: **NOT REPORTED**
CAPACITY (GAL): **5000**
COMPARTMENT RELEASE DETECTION: **NOT REPORTED**
SPILL CONTAINMENT AND OVERFILL PREVENTION: **NOT REPORTED**

PIPING SYSTEMS

MATERIAL: **STEEL**
CORROSION PROTECTION: **NOT REPORTED**
EXTERNAL CONTAINMENT: **NOT REPORTED**

CONNECTORS & VALVES:

NOT REPORTED
CORROSION PROTECTION: **NOT REPORTED**

PIPE COMPLIANCE FLAG

CORROSION PROTECTION COMPLIANCE FLAG: **NO**
CORROSION PROTECTION VARIANCE: **NO VARIANCE**

TANK ID: **3033**
NUMBER OF COMPARTMENTS: **1**
INSTALLATION DATE: **01/01/1976**
REGISTRATION DATE: **05/08/1986**
TANK CAPACITY (GAL): **11500**
EMPTY TANK: **NOT EMPTY**
STATUS: **REMOVED FROM GROUND**
STATUS BEGIN DATE: **10/01/1992**
INTERNAL PROTECTION DATE: **NOT REPORTED**
REGULATORY STATUS: **FULLY REGULATED**
TANK DESIGN SINGLE WALL: **NO**
TANK DESIGN DOUBLE WALL: **NO**
PIPE DESIGN SINGLE WALL: **NO**
PIPE DESIGN DOUBLE WALL: **NO**

TANK DETAILS

MATERIAL:
STEEL
CORROSION PROTECTION:
NOT REPORTED
EXTERNAL CONTAINMENT:
NOT REPORTED
TANK COMPLIANCE FLAG
CORROSION PROTECTION COMPLIANCE FLAG: **NO**
CORROSION PROTECTION VARIANCE: **NO VARIANCE**

COMPARTMENT DETAILS

UST COMPARTMENT ID: **114408**
TANK ID: **3033**
COMPARTMENT LETTER: **A**
SUBSTANCES: **DIESEL**
OTHER SUBSTANCES: **NOT REPORTED**
CAPACITY (GAL): **11500**
COMPARTMENT RELEASE DETECTION: **NOT REPORTED**
SPILL CONTAINMENT AND OVERFILL PREVENTION: **DELIVERY SHUT-OFF VALVE**

PIPING SYSTEMS

MATERIAL: **STEEL**
CORROSION PROTECTION: **NOT REPORTED**
EXTERNAL CONTAINMENT: **NOT REPORTED**
CONNECTORS & VALVES:
NOT REPORTED
CORROSION PROTECTION: **NOT REPORTED**
PIPE COMPLIANCE FLAG
CORROSION PROTECTION COMPLIANCE FLAG: **NO**
CORROSION PROTECTION VARIANCE: **NO VARIANCE**

TANK ID: **3034**
NUMBER OF COMPARTMENTS: **1**
INSTALLATION DATE: **01/01/1978**
REGISTRATION DATE: **05/08/1986**
TANK CAPACITY (GAL): **1000**
EMPTY TANK: **NOT EMPTY**
STATUS: **REMOVED FROM GROUND**
STATUS BEGIN DATE: **06/05/1991**
INTERNAL PROTECTION DATE: **NOT REPORTED**
REGULATORY STATUS: **FULLY REGULATED**
TANK DESIGN SINGLE WALL: **NO**
TANK DESIGN DOUBLE WALL: **NO**
PIPE DESIGN SINGLE WALL: **NO**
PIPE DESIGN DOUBLE WALL: **NO**

TANK DETAILS

MATERIAL:
STEEL
CORROSION PROTECTION:
NOT REPORTED
EXTERNAL CONTAINMENT:
NOT REPORTED
TANK COMPLIANCE FLAG
CORROSION PROTECTION COMPLIANCE FLAG: **NO**
CORROSION PROTECTION VARIANCE: **NO VARIANCE**

COMPARTMENT DETAILS

UST COMPARTMENT ID: **114407**
TANK ID: **3034**
COMPARTMENT LETTER: **A**
SUBSTANCES: **USED OIL**
OTHER SUBSTANCES: **NOT REPORTED**
CAPACITY (GAL): **1000**
COMPARTMENT RELEASE DETECTION: **NOT REPORTED**
SPILL CONTAINMENT AND OVERFILL PREVENTION: **NOT REPORTED**

PIPING SYSTEMS

MATERIAL: **STEEL**
CORROSION PROTECTION: **NOT REPORTED**
EXTERNAL CONTAINMENT: **NOT REPORTED**
CONNECTORS & VALVES:
NOT REPORTED
CORROSION PROTECTION: **NOT REPORTED**
PIPE COMPLIANCE FLAG
CORROSION PROTECTION COMPLIANCE FLAG: **NO**
CORROSION PROTECTION VARIANCE: **NO VARIANCE**

TANK ID: **3035**
NUMBER OF COMPARTMENTS: **1**
INSTALLATION DATE: **01/01/1978**
REGISTRATION DATE: **05/08/1986**
TANK CAPACITY (GAL): **500**
EMPTY TANK: **NOT EMPTY**
STATUS: **REMOVED FROM GROUND**
STATUS BEGIN DATE: **06/05/1991**
INTERNAL PROTECTION DATE: **NOT REPORTED**
REGULATORY STATUS: **FULLY REGULATED**
TANK DESIGN SINGLE WALL: **NO**
TANK DESIGN DOUBLE WALL: **NO**
PIPE DESIGN SINGLE WALL: **NO**
PIPE DESIGN DOUBLE WALL: **NO**

TANK DETAILS

MATERIAL:
STEEL
CORROSION PROTECTION:
NOT REPORTED
EXTERNAL CONTAINMENT:
NOT REPORTED
TANK COMPLIANCE FLAG
CORROSION PROTECTION COMPLIANCE FLAG: **NO**
CORROSION PROTECTION VARIANCE: **NO VARIANCE**

COMPARTMENT DETAILS

UST COMPARTMENT ID: **114406**
TANK ID: **3035**
COMPARTMENT LETTER: **A**
SUBSTANCES: **USED OIL**
OTHER SUBSTANCES: **NOT REPORTED**
CAPACITY (GAL): **500**
COMPARTMENT RELEASE DETECTION: **NOT REPORTED**
SPILL CONTAINMENT AND OVERFILL PREVENTION: **NOT REPORTED**

PIPING SYSTEMS

MATERIAL: **STEEL**

CORROSION PROTECTION: **NOT REPORTED**
EXTERNAL CONTAINMENT: **NOT REPORTED**
CONNECTORS & VALVES:
NOT REPORTED
CORROSION PROTECTION: **NOT REPORTED**
PIPE COMPLIANCE FLAG
CORROSION PROTECTION COMPLIANCE FLAG: **NO**
CORROSION PROTECTION VARIANCE: **NO VARIANCE**

ABOVEGROUND STORAGE TANK INFORMATION

AST ID #: **221802** MULTIPLE COMPARTMENT FLAG: **NO**
TANK ID: **1** REGISTRATION DATE: **07/06/2016**
INSTALLATION DATE: **04/22/2016** STATUS BEGIN DATE: **04/22/2016**
TANK CAPACITY (GAL): **12000** REGULATORY STATUS: **FULLY REGULATED**
STATUS: **IN USE** SUBSTANCES: **DIESEL**

MATERIAL OF CONSTRUCTION

STEEL: **NO** CORRUGATED METAL: **NO**
FIBERGLASS: **NO** CONCRETE: **NO**
ALUMINIUM: **NO**

CONTAINMENT

EARTHEN DIKE: **NO** CONCRETE: **NO**
CONTAINMENT LINER: **NO** NONE: **NO**
STAGE I VAPOR RECOVERY: **NOT REPORTED**
STAGE I INSTALLATION DATE: **NOT REPORTED**

AST ID #: **221803** MULTIPLE COMPARTMENT FLAG: **NO**
TANK ID: **2** REGISTRATION DATE: **07/06/2016**
INSTALLATION DATE: **04/22/2016** STATUS BEGIN DATE: **04/22/2016**
TANK CAPACITY (GAL): **12000** REGULATORY STATUS: **FULLY REGULATED**
STATUS: **IN USE** SUBSTANCES: **GASOLINE**

MATERIAL OF CONSTRUCTION

STEEL: **NO** CORRUGATED METAL: **NO**
FIBERGLASS: **NO** CONCRETE: **NO**
ALUMINIUM: **NO**

CONTAINMENT

EARTHEN DIKE: **NO** CONCRETE: **NO**
CONTAINMENT LINER: **NO** NONE: **NO**
STAGE I VAPOR RECOVERY: **TWO POINT SYSTEM**
STAGE I INSTALLATION DATE: **04/22/2016**

Back to Report Summary

Petroleum Storage Tanks (PST)

MAP ID# 6

Distance from Property: 0.025 mi. (132 ft.) SSW
Elevation: 613 ft.

FACILITY INFORMATION

ID#: **7523**
NAME: **SOUTHEAST SERVICE CENTER**
ADDRESS: **5000 MARTIN LUTHER KING FWY**
FORT WORTH, TX 76119
COUNTY: **TARRANT**
REGION: **4**
TYPE: **FLEET REFUELING**
BEGIN DATE: **09/01/1988**
STATUS: **ACTIVE**
EXEMPT STATUS: **NO**
RECORDS OFF-SITE: **YES**
NUMBER OF ACTIVE UNDERGROUND TANKS: **0**
NUMBER OF ACTIVE ABOVEGROUND TANKS: **2**

CONTACT INFORMATION

NAME: **RANDY RENDON**
TITLE: **NOT REPORTED**
ORGANIZATION: **SOUTHEAST SERVICE CENTER**
MAIL ADDRESS: **MAILING ADDRESS NOT REPORTED**
CITY NOT REPORTED
PHONE: **(817) 3925112 0**

APPLICATION INFORMATION:

RECEIVED DATE ON EARLIEST REGISTRATION FORM: **07/06/2016**
SIGNATURE DATE ON EARLIEST REGISTRATION FORM: **06/24/2016**
SIGNATURE NAME & TITLE: **CODY WHITTENBURG, SIGNATURE TITLE NOT REPORTED**
ENFORCEMENT ACTION DATE: **NOT REPORTED**

OWNER

OWNER NUMBER: **CN600128862**
NAME: **CITY OF FORT WORTH**
CONTACT ADDRESS: **217 AVIATION WAY**
FORT WORTH TX 76106
TYPE: **CITY GOVERNMENT**
BEGIN DATE: **09/01/1988**
CONTACT ROLE: **OWNCON**
CONTACT NAME: **LISA A PYLES**
CONTACT TITLE: **NOT REPORTED**
ORGANIZATION: **CITY OF FORT WORTH**
PHONE: **(817) 8715400 0**
FAX: **(817) 8715413**
EMAIL: **NOT REPORTED**

OPERATOR

OPERATOR NUMBER: **CN600128862**
NAME: **CITY OF FORT WORTH**
CONTACT ADDRESS: **1000 THROCKMORTON ST**
FORT WORTH TX 76102
TYPE: **CITY GOVERNMENT**
BEGIN DATE: **09/01/1988**
CONTACT ROLE: **OPRCON**
CONTACT NAME: **GERALD DON MCCHESNEY**
CONTACT TITLE: **NOT REPORTED**

ORGANIZATION: **CITY OF FORT WORTH**
PHONE: **(817) 3927601 0**
FAX: **(817) 3928092**
EMAIL: **GERALD.MCCHESNEY@FORTWORTHGOV.ORG**

SELF-CERTIFICATION

SELF-CERTIFICATION ID: **226983**
SIGNATURE DATE: **09/03/2013**
SIGNATURE NAME & TITLE: **MICHAEL A GANGE, ASST DIR**
FILING STATUS: **RENEWAL**
REGISTRATION FLAG: **YES**
SELF-CERTIFICATION ID: **126695**
SIGNATURE DATE: **09/18/2012**
SIGNATURE NAME & TITLE: **MICHAEL A GANGE, ASSIST DIRECTOR**
FILING STATUS: **RENEWAL**
REGISTRATION FLAG: **YES**
SELF-CERTIFICATION ID: **126694**
SIGNATURE DATE: **08/30/2011**
SIGNATURE NAME & TITLE: **MICHAEL A GANGE, ASST DIR**
FILING STATUS: **RENEWAL**
REGISTRATION FLAG: **YES**
SELF-CERTIFICATION ID: **126693**
SIGNATURE DATE: **08/27/2010**
SIGNATURE NAME & TITLE: **BRIAN K BOERNER, DIR ENV MGMT DEPT**
FILING STATUS: **RENEWAL**
REGISTRATION FLAG: **YES**
SELF-CERTIFICATION ID: **126692**
SIGNATURE DATE: **09/01/2009**
SIGNATURE NAME & TITLE: **BRIAN K BOERNER, DIR OF ENV MNDT DEPT**
FILING STATUS: **RENEWAL**
REGISTRATION FLAG: **YES**
SELF-CERTIFICATION ID: **126691**
SIGNATURE DATE: **09/15/2008**
SIGNATURE NAME & TITLE: **BRIAN K BOERNER, DIR OF EMD**
FILING STATUS: **RENEWAL**
REGISTRATION FLAG: **YES**
SELF-CERTIFICATION ID: **126690**
SIGNATURE DATE: **09/18/2007**
SIGNATURE NAME & TITLE: **BRIAN K BOERNER, DIR ENV**
FILING STATUS: **RENEWAL**
REGISTRATION FLAG: **YES**
SELF-CERTIFICATION ID: **126689**
SIGNATURE DATE: **09/18/2006**
SIGNATURE NAME & TITLE: **BRIAN K BOERNER, DIR OF ENV MNGT DEPT**
FILING STATUS: **RENEWAL**
REGISTRATION FLAG: **YES**
SELF-CERTIFICATION ID: **126688**
SIGNATURE DATE: **09/22/2005**

SIGNATURE NAME & TITLE: **BRIAN K BOERNER, DIR ENV MANAGEMENT**
FILING STATUS: **RENEWAL**
REGISTRATION FLAG: **YES**
SELF-CERTIFICATION ID: **126687**
SIGNATURE DATE: **09/30/2004**
SIGNATURE NAME & TITLE: **BRIAN K BOERNER, DIR ENV MANG**
FILING STATUS: **RENEWAL**
REGISTRATION FLAG: **YES**
SELF-CERTIFICATION ID: **126686**
SIGNATURE DATE: **10/02/2003**
SIGNATURE NAME & TITLE: **BRIAN K BOERNER, DIR OF DEPT OF ENV**
FILING STATUS: **RENEWAL**
REGISTRATION FLAG: **YES**
SELF-CERTIFICATION ID: **126685**
SIGNATURE DATE: **09/19/2002**
SIGNATURE NAME & TITLE: **BRIAN K BOERNER, DIR OF DEPT OF ENV**
FILING STATUS: **RENEWAL**
REGISTRATION FLAG: **YES**
SELF-CERTIFICATION ID: **126684**
SIGNATURE DATE: **01/13/2001**
SIGNATURE NAME & TITLE: **BRIAN K BOERNER, CHMM, DIR OF DEM**
FILING STATUS: **INITIAL**
REGISTRATION FLAG: **YES**

CONSTRUCTION NOTIFICATION

NOTIFICATION CONSTRUCTION ID: **29625**
APPLICATION RECEIVED DATE: **05/26/2016**
SCHEDULE CONSTRUCTION DATE: **10/12/2015**
GENERAL DESCRIPTION OF PROPOSED CONSTRUCTION:
REMOVAL OF (4) 8000 GAL UST'S.

UNDERGROUND STORAGE TANK

TANK ID: **1**
NUMBER OF COMPARTMENTS: **1**
INSTALLATION DATE: **11/01/1992**
REGISTRATION DATE: **05/08/1986**
TANK CAPACITY (GAL): **8000**
EMPTY TANK: **NOT EMPTY**
STATUS: **REMOVED FROM GROUND**
STATUS BEGIN DATE: **12/02/2015**
INTERNAL PROTECTION DATE: **NOT REPORTED**
REGULATORY STATUS: **FULLY REGULATED**
TANK DESIGN SINGLE WALL: **NO**
TANK DESIGN DOUBLE WALL: **YES**
PIPE DESIGN SINGLE WALL: **NO**
PIPE DESIGN DOUBLE WALL: **YES**

TANK DETAILS

MATERIAL:
FRP
CORROSION PROTECTION:
FRP TANK OR PIPING (NONCORRODIBLE)
EXTERNAL CONTAINMENT:
NOT REPORTED

TANK COMPLIANCE FLAG

CORROSION PROTECTION COMPLIANCE FLAG: **YES**
CORROSION PROTECTION VARIANCE: **NO VARIANCE**

COMPARTMENT DETAILS

UST COMPARTMENT ID: **114409**

TANK ID: **1**

COMPARTMENT LETTER: **A**

SUBSTANCES: **NOT REPORTED**

OTHER SUBSTANCES: **NOT REPORTED**

CAPACITY (GAL): **8000**

COMPARTMENT RELEASE DETECTION: **AUTOMATIC TANK GAUGE TEST & INVENTORY CONTROL**

SPILL CONTAINMENT AND OVERFILL PREVENTION: **TIGHT-FILL FITTING CONTAINER/BUCKET/SUMP,FACTORY - BUILT SPILL CONTAINER/BUCKET/SUMP,DELIVERY SHUT-OFF VALVE**

PIPING SYSTEMS

MATERIAL: **FRP**

CORROSION PROTECTION: **FRP TANK OR PIPING (NONCORRODIBLE)**

EXTERNAL CONTAINMENT: **NOT REPORTED**

CONNECTORS & VALVES:

NOT REPORTED

PIPING RELEASE DETECTION:

ANNUAL PIPING TIGHTNESS TEST / ANNUAL ELECTRONIC MONITORING (@ 0.1 GPH),AUTO. LINE LEAK DETECTOR (3.0 GPH FOR PRESSURE PIPING)

PIPE COMPLIANCE FLAG

CORROSION PROTECTION COMPLIANCE FLAG: **YES**

CORROSION PROTECTION VARIANCE: **NO VARIANCE**

TANK ID: **1**

NUMBER OF COMPARTMENTS: **1**

INSTALLATION DATE: **11/01/1992**

REGISTRATION DATE: **05/08/1986**

TANK CAPACITY (GAL): **8000**

EMPTY TANK: **EMPTY**

STATUS: **TEMP OUT OF SERVICE**

STATUS BEGIN DATE: **04/03/2014**

INTERNAL PROTECTION DATE: **NOT REPORTED**

REGULATORY STATUS: **FULLY REGULATED**

TANK DESIGN SINGLE WALL: **NO**

TANK DESIGN DOUBLE WALL: **YES**

PIPE DESIGN SINGLE WALL: **NO**

PIPE DESIGN DOUBLE WALL: **YES**

TANK DETAILS

MATERIAL:

FRP

CORROSION PROTECTION:

FRP TANK OR PIPING (NONCORRODIBLE)

EXTERNAL CONTAINMENT:

NOT REPORTED

TANK COMPLIANCE FLAG

CORROSION PROTECTION COMPLIANCE FLAG: **YES**

CORROSION PROTECTION VARIANCE: **NO VARIANCE**

COMPARTMENT DETAILS

UST COMPARTMENT ID: **114409**

TANK ID: **1**

COMPARTMENT LETTER: **A**

SUBSTANCES: **EMPTY**

OTHER SUBSTANCES: **NOT REPORTED**

CAPACITY (GAL): **8000**

COMPARTMENT RELEASE DETECTION: **AUTOMATIC TANK GAUGE TEST & INVENTORY CONTROL**

SPILL CONTAINMENT AND OVERFILL PREVENTION: **TIGHT-FILL FITTING CONTAINER/BUCKET/SUMP,FACTORY - BUILT SPILL CONTAINER/BUCKET/SUMP,DELIVERY SHUT-OFF VALVE**

PIPING SYSTEMS

MATERIAL: **FRP**

CORROSION PROTECTION: **FRP TANK OR PIPING (NONCORRODIBLE)**

EXTERNAL CONTAINMENT: **NOT REPORTED**

CONNECTORS & VALVES:

NOT REPORTED

PIPING RELEASE DETECTION:

ANNUAL PIPING TIGHTNESS TEST / ANNUAL ELECTRONIC MONITORING (@ 0.1 GPH),AUTO. LINE LEAK DETECTOR (3.0 GPH FOR PRESSURE PIPING)

PIPE COMPLIANCE FLAG

CORROSION PROTECTION COMPLIANCE FLAG: **YES**

CORROSION PROTECTION VARIANCE: **NO VARIANCE**

TANK ID: **1**

NUMBER OF COMPARTMENTS: **1**

INSTALLATION DATE: **11/01/1992**

REGISTRATION DATE: **05/08/1986**

TANK CAPACITY (GAL): **8000**

EMPTY TANK: **EMPTY**

STATUS: **TEMP OUT OF SERVICE**

STATUS BEGIN DATE: **04/03/2014**

INTERNAL PROTECTION DATE: **NOT REPORTED**

REGULATORY STATUS: **FULLY REGULATED**

TANK DESIGN SINGLE WALL: **NO**

TANK DESIGN DOUBLE WALL: **YES**

PIPE DESIGN SINGLE WALL: **NO**

PIPE DESIGN DOUBLE WALL: **YES**

TANK DETAILS

MATERIAL:

FRP

CORROSION PROTECTION:

FRP TANK OR PIPING (NONCORRODIBLE)

EXTERNAL CONTAINMENT:

NOT REPORTED

TANK COMPLIANCE FLAG

CORROSION PROTECTION COMPLIANCE FLAG: **YES**

CORROSION PROTECTION VARIANCE: **NO VARIANCE**

COMPARTMENT DETAILS

UST COMPARTMENT ID: **114409**

TANK ID: **1**

COMPARTMENT LETTER: **A**

SUBSTANCES: **GASOLINE**

OTHER SUBSTANCES: **NOT REPORTED**

CAPACITY (GAL): **8000**

COMPARTMENT RELEASE DETECTION: **NOT REPORTED**

SPILL CONTAINMENT AND OVERFILL PREVENTION: **TIGHT-FILL FITTING CONTAINER/BUCKET/SUMP,FACTORY - BUILT SPILL CONTAINER/BUCKET/SUMP,DELIVERY SHUT-OFF VALVE**

PIPING SYSTEMS

MATERIAL: **FRP**

CORROSION PROTECTION: **FRP TANK OR PIPING (NONCORRODIBLE)**

EXTERNAL CONTAINMENT: **NOT REPORTED**

CONNECTORS & VALVES:

NOT REPORTED

PIPING RELEASE DETECTION:

ANNUAL PIPING TIGHTNESS TEST / ANNUAL ELECTRONIC MONITORING (@ 0.1 GPH),AUTO. LINE LEAK DETECTOR (3.0 GPH FOR PRESSURE PIPING)

PIPE COMPLIANCE FLAG

CORROSION PROTECTION COMPLIANCE FLAG: **YES**

CORROSION PROTECTION VARIANCE: **NO VARIANCE**

TANK ID: **2**

NUMBER OF COMPARTMENTS: **1**

INSTALLATION DATE: **11/01/1992**

REGISTRATION DATE: **05/08/1986**

TANK CAPACITY (GAL): **8000**

EMPTY TANK: **NOT EMPTY**

STATUS: **REMOVED FROM GROUND**

STATUS BEGIN DATE: **12/02/2015**

INTERNAL PROTECTION DATE: **NOT REPORTED**

REGULATORY STATUS: **FULLY REGULATED**

TANK DESIGN SINGLE WALL: **NO**

TANK DESIGN DOUBLE WALL: **YES**

PIPE DESIGN SINGLE WALL: **NO**

PIPE DESIGN DOUBLE WALL: **YES**

TANK DETAILS

MATERIAL:

FRP

CORROSION PROTECTION:

FRP TANK OR PIPING (NONCORRODIBLE)

EXTERNAL CONTAINMENT:

NOT REPORTED

TANK COMPLIANCE FLAG

CORROSION PROTECTION COMPLIANCE FLAG: **YES**

CORROSION PROTECTION VARIANCE: **NO VARIANCE**

COMPARTMENT DETAILS

UST COMPARTMENT ID: **114412**

TANK ID: **2**

COMPARTMENT LETTER: **A**

SUBSTANCES: **NOT REPORTED**

OTHER SUBSTANCES: **NOT REPORTED**

CAPACITY (GAL): **8000**

COMPARTMENT RELEASE DETECTION: **AUTOMATIC TANK GAUGE TEST & INVENTORY CONTROL**

SPILL CONTAINMENT AND OVERFILL PREVENTION: **TIGHT-FILL FITTING CONTAINER/BUCKET/SUMP,FACTORY - BUILT SPILL CONTAINER/BUCKET/SUMP,DELIVERY SHUT-OFF VALVE**

PIPING SYSTEMS

MATERIAL: **FRP**

CORROSION PROTECTION: **FRP TANK OR PIPING (NONCORRODIBLE)**

EXTERNAL CONTAINMENT: **NOT REPORTED**

CONNECTORS & VALVES:

NOT REPORTED

PIPING RELEASE DETECTION:

ANNUAL PIPING TIGHTNESS TEST / ANNUAL ELECTRONIC MONITORING (@ 0.1 GPH),AUTO. LINE LEAK DETECTOR (3.0 GPH FOR PRESSURE PIPING)

PIPE COMPLIANCE FLAG

CORROSION PROTECTION COMPLIANCE FLAG: **YES**

CORROSION PROTECTION VARIANCE: **NO VARIANCE**

TANK ID: **2**
NUMBER OF COMPARTMENTS: **1**
INSTALLATION DATE: **11/01/1992**
REGISTRATION DATE: **05/08/1986**
TANK CAPACITY (GAL): **8000**
EMPTY TANK: **EMPTY**
STATUS: **TEMP OUT OF SERVICE**
STATUS BEGIN DATE: **04/03/2014**
INTERNAL PROTECTION DATE: **NOT REPORTED**
REGULATORY STATUS: **FULLY REGULATED**
TANK DESIGN SINGLE WALL: **NO**
TANK DESIGN DOUBLE WALL: **YES**
PIPE DESIGN SINGLE WALL: **NO**
PIPE DESIGN DOUBLE WALL: **YES**

TANK DETAILS

MATERIAL:
FRP
CORROSION PROTECTION:
FRP TANK OR PIPING (NONCORRODIBLE)
EXTERNAL CONTAINMENT:
NOT REPORTED
TANK COMPLIANCE FLAG
CORROSION PROTECTION COMPLIANCE FLAG: **YES**
CORROSION PROTECTION VARIANCE: **NO VARIANCE**

COMPARTMENT DETAILS

UST COMPARTMENT ID: **114412**
TANK ID: **2**
COMPARTMENT LETTER: **A**
SUBSTANCES: **EMPTY**
OTHER SUBSTANCES: **NOT REPORTED**
CAPACITY (GAL): **8000**
COMPARTMENT RELEASE DETECTION: **AUTOMATIC TANK GAUGE TEST & INVENTORY CONTROL**
SPILL CONTAINMENT AND OVERFILL PREVENTION: **TIGHT-FILL FITTING CONTAINER/BUCKET/SUMP,FACTORY - BUILT SPILL CONTAINER/BUCKET/SUMP,DELIVERY SHUT-OFF VALVE**

PIPING SYSTEMS

MATERIAL: **FRP**
CORROSION PROTECTION: **FRP TANK OR PIPING (NONCORRODIBLE)**
EXTERNAL CONTAINMENT: **NOT REPORTED**
CONNECTORS & VALVES:
NOT REPORTED
PIPING RELEASE DETECTION:
ANNUAL PIPING TIGHTNESS TEST / ANNUAL ELECTRONIC MONITORING (@ 0.1 GPH),AUTO. LINE LEAK DETECTOR (3.0 GPH FOR PRESSURE PIPING)
PIPE COMPLIANCE FLAG
CORROSION PROTECTION COMPLIANCE FLAG: **YES**
CORROSION PROTECTION VARIANCE: **NO VARIANCE**

TANK ID: **2**
NUMBER OF COMPARTMENTS: **1**
INSTALLATION DATE: **11/01/1992**
REGISTRATION DATE: **05/08/1986**
TANK CAPACITY (GAL): **8000**
EMPTY TANK: **EMPTY**
STATUS: **TEMP OUT OF SERVICE**
STATUS BEGIN DATE: **04/03/2014**
INTERNAL PROTECTION DATE: **NOT REPORTED**
REGULATORY STATUS: **FULLY REGULATED**
TANK DESIGN SINGLE WALL: **NO**
TANK DESIGN DOUBLE WALL: **YES**

PIPE DESIGN SINGLE WALL: **NO** PIPE DESIGN DOUBLE WALL: **YES**

TANK DETAILS

MATERIAL:

FRP

CORROSION PROTECTION:

FRP TANK OR PIPING (NONCORRODIBLE)

EXTERNAL CONTAINMENT:

NOT REPORTED

TANK COMPLIANCE FLAG

CORROSION PROTECTION COMPLIANCE FLAG: **YES**

CORROSION PROTECTION VARIANCE: **NO VARIANCE**

COMPARTMENT DETAILS

UST COMPARTMENT ID: **114412**

TANK ID: **2**

COMPARTMENT LETTER: **A**

SUBSTANCES: **GASOLINE**

OTHER SUBSTANCES: **NOT REPORTED**

CAPACITY (GAL): **8000**

COMPARTMENT RELEASE DETECTION: **NOT REPORTED**

SPILL CONTAINMENT AND OVERFILL PREVENTION: **TIGHT-FILL FITTING CONTAINER/BUCKET/SUMP,FACTORY - BUILT SPILL CONTAINER/BUCKET/SUMP,DELIVERY SHUT-OFF VALVE**

PIPING SYSTEMS

MATERIAL: **FRP**

CORROSION PROTECTION: **FRP TANK OR PIPING (NONCORRODIBLE)**

EXTERNAL CONTAINMENT: **NOT REPORTED**

CONNECTORS & VALVES:

NOT REPORTED

PIPING RELEASE DETECTION:

ANNUAL PIPING TIGHTNESS TEST / ANNUAL ELECTRONIC MONITORING (@ 0.1 GPH),AUTO. LINE LEAK DETECTOR (3.0 GPH FOR PRESSURE PIPING)

PIPE COMPLIANCE FLAG

CORROSION PROTECTION COMPLIANCE FLAG: **YES**

CORROSION PROTECTION VARIANCE: **NO VARIANCE**

TANK ID: **3** NUMBER OF COMPARTMENTS: **1**

INSTALLATION DATE: **11/01/1992** REGISTRATION DATE: **05/08/1986**

TANK CAPACITY (GAL): **8000** EMPTY TANK: **NOT EMPTY**

STATUS: **REMOVED FROM GROUND** STATUS BEGIN DATE: **12/02/2015**

INTERNAL PROTECTION DATE: **NOT REPORTED** REGULATORY STATUS: **FULLY REGULATED**

TANK DESIGN SINGLE WALL: **NO** TANK DESIGN DOUBLE WALL: **YES**

PIPE DESIGN SINGLE WALL: **NO** PIPE DESIGN DOUBLE WALL: **YES**

TANK DETAILS

MATERIAL:

FRP

CORROSION PROTECTION:

FRP TANK OR PIPING (NONCORRODIBLE)

EXTERNAL CONTAINMENT:
NOT REPORTED
TANK COMPLIANCE FLAG
CORROSION PROTECTION COMPLIANCE FLAG: **YES**
CORROSION PROTECTION VARIANCE: **NO VARIANCE**
COMPARTMENT DETAILS
UST COMPARTMENT ID: **114410**
TANK ID: **3**
COMPARTMENT LETTER: **A**
SUBSTANCES: **NOT REPORTED**
OTHER SUBSTANCES: **NOT REPORTED**
CAPACITY (GAL): **8000**
COMPARTMENT RELEASE DETECTION: **AUTOMATIC TANK GAUGE TEST & INVENTORY CONTROL**
SPILL CONTAINMENT AND OVERFILL PREVENTION: **TIGHT-FILL FITTING CONTAINER/BUCKET/SUMP,FACTORY - BUILT SPILL CONTAINER/BUCKET/SUMP,DELIVERY SHUT-OFF VALVE**
PIPING SYSTEMS
MATERIAL: **FRP**
CORROSION PROTECTION: **FRP TANK OR PIPING (NONCORRODIBLE)**
EXTERNAL CONTAINMENT: **NOT REPORTED**
CONNECTORS & VALVES:
NOT REPORTED
PIPING RELEASE DETECTION:
ANNUAL PIPING TIGHTNESS TEST / ANNUAL ELECTRONIC MONITORING (@ 0.1 GPH),AUTO. LINE LEAK DETECTOR (3.0 GPH FOR PRESSURE PIPING)
PIPE COMPLIANCE FLAG
CORROSION PROTECTION COMPLIANCE FLAG: **YES**
CORROSION PROTECTION VARIANCE: **NO VARIANCE**

TANK ID: **3**
NUMBER OF COMPARTMENTS: **1**
INSTALLATION DATE: **11/01/1992**
REGISTRATION DATE: **05/08/1986**
TANK CAPACITY (GAL): **8000**
EMPTY TANK: **EMPTY**
STATUS: **TEMP OUT OF SERVICE**
STATUS BEGIN DATE: **04/03/2014**
INTERNAL PROTECTION DATE: **NOT REPORTED**
REGULATORY STATUS: **FULLY REGULATED**
TANK DESIGN SINGLE WALL: **NO**
TANK DESIGN DOUBLE WALL: **YES**
PIPE DESIGN SINGLE WALL: **NO**
PIPE DESIGN DOUBLE WALL: **YES**

TANK DETAILS
MATERIAL:
FRP
CORROSION PROTECTION:
FRP TANK OR PIPING (NONCORRODIBLE)
EXTERNAL CONTAINMENT:
NOT REPORTED
TANK COMPLIANCE FLAG
CORROSION PROTECTION COMPLIANCE FLAG: **YES**
CORROSION PROTECTION VARIANCE: **NO VARIANCE**
COMPARTMENT DETAILS
UST COMPARTMENT ID: **114410**

TANK ID: **3**
COMPARTMENT LETTER: **A**
SUBSTANCES: **EMPTY**
OTHER SUBSTANCES: **NOT REPORTED**
CAPACITY (GAL): **8000**
COMPARTMENT RELEASE DETECTION: **AUTOMATIC TANK GAUGE TEST & INVENTORY CONTROL**
SPILL CONTAINMENT AND OVERFILL PREVENTION: **TIGHT-FILL FITTING CONTAINER/BUCKET/SUMP,FACTORY - BUILT SPILL CONTAINER/BUCKET/SUMP,DELIVERY SHUT-OFF VALVE**

PIPING SYSTEMS

MATERIAL: **FRP**
CORROSION PROTECTION: **FRP TANK OR PIPING (NONCORRODIBLE)**
EXTERNAL CONTAINMENT: **NOT REPORTED**
CONNECTORS & VALVES:
NOT REPORTED
PIPING RELEASE DETECTION:
ANNUAL PIPING TIGHTNESS TEST / ANNUAL ELECTRONIC MONITORING (@ 0.1 GPH),AUTO. LINE LEAK DETECTOR (3.0 GPH FOR PRESSURE PIPING)
PIPE COMPLIANCE FLAG
CORROSION PROTECTION COMPLIANCE FLAG: **YES**
CORROSION PROTECTION VARIANCE: **NO VARIANCE**

TANK ID: **3**
NUMBER OF COMPARTMENTS: **1**
INSTALLATION DATE: **11/01/1992**
REGISTRATION DATE: **05/08/1986**
TANK CAPACITY (GAL): **8000**
EMPTY TANK: **EMPTY**
STATUS: **TEMP OUT OF SERVICE**
STATUS BEGIN DATE: **04/03/2014**
INTERNAL PROTECTION DATE: **NOT REPORTED**
REGULATORY STATUS: **FULLY REGULATED**
TANK DESIGN SINGLE WALL: **NO**
TANK DESIGN DOUBLE WALL: **YES**
PIPE DESIGN SINGLE WALL: **NO**
PIPE DESIGN DOUBLE WALL: **YES**

TANK DETAILS

MATERIAL:
FRP
CORROSION PROTECTION:
FRP TANK OR PIPING (NONCORRODIBLE)
EXTERNAL CONTAINMENT:
NOT REPORTED
TANK COMPLIANCE FLAG
CORROSION PROTECTION COMPLIANCE FLAG: **YES**
CORROSION PROTECTION VARIANCE: **NO VARIANCE**

COMPARTMENT DETAILS

UST COMPARTMENT ID: **114410**
TANK ID: **3**
COMPARTMENT LETTER: **A**
SUBSTANCES: **DIESEL**
OTHER SUBSTANCES: **NOT REPORTED**
CAPACITY (GAL): **8000**
COMPARTMENT RELEASE DETECTION: **NOT REPORTED**
SPILL CONTAINMENT AND OVERFILL PREVENTION: **TIGHT-FILL FITTING CONTAINER/BUCKET/SUMP,FACTORY - BUILT**

SPILL CONTAINER/BUCKET/SUMP,DELIVERY SHUT-OFF VALVE

PIPING SYSTEMS

MATERIAL: **FRP**

CORROSION PROTECTION: **FRP TANK OR PIPING (NONCORRODIBLE)**

EXTERNAL CONTAINMENT: **NOT REPORTED**

CONNECTORS & VALVES:

NOT REPORTED

PIPING RELEASE DETECTION:

ANNUAL PIPING TIGHTNESS TEST / ANNUAL ELECTRONIC MONITORING (@ 0.1 GPH),AUTO. LINE LEAK DETECTOR (3.0 GPH FOR PRESSURE PIPING)

PIPE COMPLIANCE FLAG

CORROSION PROTECTION COMPLIANCE FLAG: **YES**

CORROSION PROTECTION VARIANCE: **NO VARIANCE**

TANK ID: **4**

NUMBER OF COMPARTMENTS: **1**

INSTALLATION DATE: **11/01/1992**

REGISTRATION DATE: **05/08/1986**

TANK CAPACITY (GAL): **8000**

EMPTY TANK: **NOT EMPTY**

STATUS: **REMOVED FROM GROUND**

STATUS BEGIN DATE: **12/02/2015**

INTERNAL PROTECTION DATE: **NOT REPORTED**

REGULATORY STATUS: **FULLY REGULATED**

TANK DESIGN SINGLE WALL: **NO**

TANK DESIGN DOUBLE WALL: **YES**

PIPE DESIGN SINGLE WALL: **NO**

PIPE DESIGN DOUBLE WALL: **YES**

TANK DETAILS

MATERIAL:

FRP

CORROSION PROTECTION:

FRP TANK OR PIPING (NONCORRODIBLE)

EXTERNAL CONTAINMENT:

NOT REPORTED

TANK COMPLIANCE FLAG

CORROSION PROTECTION COMPLIANCE FLAG: **YES**

CORROSION PROTECTION VARIANCE: **NO VARIANCE**

COMPARTMENT DETAILS

UST COMPARTMENT ID: **114411**

TANK ID: **4**

COMPARTMENT LETTER: **A**

SUBSTANCES: **NOT REPORTED**

OTHER SUBSTANCES: **NOT REPORTED**

CAPACITY (GAL): **8000**

COMPARTMENT RELEASE DETECTION: **AUTOMATIC TANK GAUGE TEST & INVENTORY CONTROL**

SPILL CONTAINMENT AND OVERFILL PREVENTION: **TIGHT-FILL FITTING CONTAINER/BUCKET/SUMP,FACTORY - BUILT SPILL CONTAINER/BUCKET/SUMP,DELIVERY SHUT-OFF VALVE**

PIPING SYSTEMS

MATERIAL: **FRP**

CORROSION PROTECTION: **FRP TANK OR PIPING (NONCORRODIBLE)**

EXTERNAL CONTAINMENT: **NOT REPORTED**

CONNECTORS & VALVES:

NOT REPORTED

PIPING RELEASE DETECTION:
ANNUAL PIPING TIGHTNESS TEST / ANNUAL ELECTRONIC MONITORING (@ 0.1 GPH),AUTO. LINE LEAK DETECTOR (3.0 GPH FOR PRESSURE PIPING)
PIPE COMPLIANCE FLAG
CORROSION PROTECTION COMPLIANCE FLAG: **YES**
CORROSION PROTECTION VARIANCE: **NO VARIANCE**

TANK ID: **4**
NUMBER OF COMPARTMENTS: **1**
INSTALLATION DATE: **11/01/1992**
REGISTRATION DATE: **05/08/1986**
TANK CAPACITY (GAL): **8000**
EMPTY TANK: **EMPTY**
STATUS: **TEMP OUT OF SERVICE**
STATUS BEGIN DATE: **04/03/2014**
INTERNAL PROTECTION DATE: **NOT REPORTED**
REGULATORY STATUS: **FULLY REGULATED**
TANK DESIGN SINGLE WALL: **NO**
TANK DESIGN DOUBLE WALL: **YES**
PIPE DESIGN SINGLE WALL: **NO**
PIPE DESIGN DOUBLE WALL: **YES**

TANK DETAILS
MATERIAL:
FRP
CORROSION PROTECTION:
FRP TANK OR PIPING (NONCORRODIBLE)
EXTERNAL CONTAINMENT:
NOT REPORTED
TANK COMPLIANCE FLAG
CORROSION PROTECTION COMPLIANCE FLAG: **YES**
CORROSION PROTECTION VARIANCE: **NO VARIANCE**
COMPARTMENT DETAILS
UST COMPARTMENT ID: **114411**
TANK ID: **4**
COMPARTMENT LETTER: **A**
SUBSTANCES: **EMPTY**
OTHER SUBSTANCES: **NOT REPORTED**
CAPACITY (GAL): **8000**
COMPARTMENT RELEASE DETECTION: **AUTOMATIC TANK GAUGE TEST & INVENTORY CONTROL**
SPILL CONTAINMENT AND OVERFILL PREVENTION: **TIGHT-FILL FITTING CONTAINER/BUCKET/SUMP,FACTORY - BUILT SPILL CONTAINER/BUCKET/SUMP,DELIVERY SHUT-OFF VALVE**
PIPING SYSTEMS
MATERIAL: **FRP**
CORROSION PROTECTION: **FRP TANK OR PIPING (NONCORRODIBLE)**
EXTERNAL CONTAINMENT: **NOT REPORTED**
CONNECTORS & VALVES:
NOT REPORTED
PIPING RELEASE DETECTION:
ANNUAL PIPING TIGHTNESS TEST / ANNUAL ELECTRONIC MONITORING (@ 0.1 GPH),AUTO. LINE LEAK DETECTOR (3.0 GPH FOR PRESSURE PIPING)
PIPE COMPLIANCE FLAG
CORROSION PROTECTION COMPLIANCE FLAG: **YES**
CORROSION PROTECTION VARIANCE: **NO VARIANCE**

TANK ID: **4**
NUMBER OF COMPARTMENTS: **1**

INSTALLATION DATE: **11/01/1992**
REGISTRATION DATE: **05/08/1986**
TANK CAPACITY (GAL): **8000**
EMPTY TANK: **EMPTY**
STATUS: **TEMP OUT OF SERVICE**
STATUS BEGIN DATE: **04/03/2014**
INTERNAL PROTECTION DATE: **NOT REPORTED**
REGULATORY STATUS: **FULLY REGULATED**
TANK DESIGN SINGLE WALL: **NO**
TANK DESIGN DOUBLE WALL: **YES**
PIPE DESIGN SINGLE WALL: **NO**
PIPE DESIGN DOUBLE WALL: **YES**

TANK DETAILS

MATERIAL:
FRP
CORROSION PROTECTION:
FRP TANK OR PIPING (NONCORRODIBLE)
EXTERNAL CONTAINMENT:
NOT REPORTED
TANK COMPLIANCE FLAG
CORROSION PROTECTION COMPLIANCE FLAG: **YES**
CORROSION PROTECTION VARIANCE: **NO VARIANCE**

COMPARTMENT DETAILS

UST COMPARTMENT ID: **114411**
TANK ID: **4**
COMPARTMENT LETTER: **A**
SUBSTANCES: **DIESEL**
OTHER SUBSTANCES: **NOT REPORTED**
CAPACITY (GAL): **8000**
COMPARTMENT RELEASE DETECTION: **NOT REPORTED**
SPILL CONTAINMENT AND OVERFILL PREVENTION: **TIGHT-FILL FITTING CONTAINER/BUCKET/SUMP,FACTORY - BUILT SPILL CONTAINER/BUCKET/SUMP,DELIVERY SHUT-OFF VALVE**

PIPING SYSTEMS

MATERIAL: **FRP**
CORROSION PROTECTION: **FRP TANK OR PIPING (NONCORRODIBLE)**
EXTERNAL CONTAINMENT: **NOT REPORTED**
CONNECTORS & VALVES:
NOT REPORTED
PIPING RELEASE DETECTION:
ANNUAL PIPING TIGHTNESS TEST / ANNUAL ELECTRONIC MONITORING (@ 0.1 GPH),AUTO. LINE LEAK DETECTOR (3.0 GPH FOR PRESSURE PIPING)
PIPE COMPLIANCE FLAG
CORROSION PROTECTION COMPLIANCE FLAG: **YES**
CORROSION PROTECTION VARIANCE: **NO VARIANCE**

TANK ID: **3031**
NUMBER OF COMPARTMENTS: **1**
INSTALLATION DATE: **01/01/1976**
REGISTRATION DATE: **05/08/1986**
TANK CAPACITY (GAL): **11500**
EMPTY TANK: **NOT EMPTY**
STATUS: **REMOVED FROM GROUND**
STATUS BEGIN DATE: **10/01/1992**
INTERNAL PROTECTION DATE: **NOT REPORTED**
REGULATORY STATUS: **FULLY REGULATED**
TANK DESIGN SINGLE WALL: **NO**
TANK DESIGN DOUBLE WALL: **NO**
PIPE DESIGN SINGLE WALL: **NO**
PIPE DESIGN DOUBLE WALL: **NO**

TANK DETAILS

MATERIAL:

STEEL

CORROSION PROTECTION:

NOT REPORTED

EXTERNAL CONTAINMENT:

NOT REPORTED

TANK COMPLIANCE FLAG

CORROSION PROTECTION COMPLIANCE FLAG: **NO**

CORROSION PROTECTION VARIANCE: **NO VARIANCE**

COMPARTMENT DETAILS

UST COMPARTMENT ID: **114405**

TANK ID: **3031**

COMPARTMENT LETTER: **A**

SUBSTANCES: **GASOLINE**

OTHER SUBSTANCES: **NOT REPORTED**

CAPACITY (GAL): **11500**

COMPARTMENT RELEASE DETECTION: **NOT REPORTED**

SPILL CONTAINMENT AND OVERFILL PREVENTION: **NOT REPORTED**

PIPING SYSTEMS

MATERIAL: **STEEL**

CORROSION PROTECTION: **NOT REPORTED**

EXTERNAL CONTAINMENT: **NOT REPORTED**

CONNECTORS & VALVES:

NOT REPORTED

PIPING RELEASE DETECTION:

NOT REPORTED

PIPE COMPLIANCE FLAG

CORROSION PROTECTION COMPLIANCE FLAG: **NO**

CORROSION PROTECTION VARIANCE: **NO VARIANCE**

TANK ID: **3032**

NUMBER OF COMPARTMENTS: **1**

INSTALLATION DATE: **01/01/1976**

REGISTRATION DATE: **05/08/1986**

TANK CAPACITY (GAL): **5000**

EMPTY TANK: **NOT EMPTY**

STATUS: **REMOVED FROM GROUND**

STATUS BEGIN DATE: **10/01/1992**

INTERNAL PROTECTION DATE: **NOT REPORTED**

REGULATORY STATUS: **FULLY REGULATED**

TANK DESIGN SINGLE WALL: **NO**

TANK DESIGN DOUBLE WALL: **NO**

PIPE DESIGN SINGLE WALL: **NO**

PIPE DESIGN DOUBLE WALL: **NO**

TANK DETAILS

MATERIAL:

STEEL

CORROSION PROTECTION:

NOT REPORTED

EXTERNAL CONTAINMENT:

NOT REPORTED

TANK COMPLIANCE FLAG

CORROSION PROTECTION COMPLIANCE FLAG: **NO**

CORROSION PROTECTION VARIANCE: **NO VARIANCE**

COMPARTMENT DETAILS

UST COMPARTMENT ID: **114404**

TANK ID: **3032**

COMPARTMENT LETTER: **A**

SUBSTANCES: **GASOLINE**

OTHER SUBSTANCES: **NOT REPORTED**

CAPACITY (GAL): **5000**

COMPARTMENT RELEASE DETECTION: **NOT REPORTED**

SPILL CONTAINMENT AND OVERFILL PREVENTION: **NOT REPORTED**

PIPING SYSTEMS

MATERIAL: **STEEL**

CORROSION PROTECTION: **NOT REPORTED**

EXTERNAL CONTAINMENT: **NOT REPORTED**

CONNECTORS & VALVES:

NOT REPORTED

PIPING RELEASE DETECTION:

NOT REPORTED

PIPE COMPLIANCE FLAG

CORROSION PROTECTION COMPLIANCE FLAG: **NO**

CORROSION PROTECTION VARIANCE: **NO VARIANCE**

TANK ID: **3033**

NUMBER OF COMPARTMENTS: **1**

INSTALLATION DATE: **01/01/1976**

REGISTRATION DATE: **05/08/1986**

TANK CAPACITY (GAL): **11500**

EMPTY TANK: **NOT EMPTY**

STATUS: **REMOVED FROM GROUND**

STATUS BEGIN DATE: **10/01/1992**

INTERNAL PROTECTION DATE: **NOT REPORTED**

REGULATORY STATUS: **FULLY REGULATED**

TANK DESIGN SINGLE WALL: **NO**

TANK DESIGN DOUBLE WALL: **NO**

PIPE DESIGN SINGLE WALL: **NO**

PIPE DESIGN DOUBLE WALL: **NO**

TANK DETAILS

MATERIAL:

STEEL

CORROSION PROTECTION:

NOT REPORTED

EXTERNAL CONTAINMENT:

NOT REPORTED

TANK COMPLIANCE FLAG

CORROSION PROTECTION COMPLIANCE FLAG: **NO**

CORROSION PROTECTION VARIANCE: **NO VARIANCE**

COMPARTMENT DETAILS

UST COMPARTMENT ID: **114408**

TANK ID: **3033**

COMPARTMENT LETTER: **A**

SUBSTANCES: **DIESEL**

OTHER SUBSTANCES: **NOT REPORTED**

CAPACITY (GAL): **11500**

COMPARTMENT RELEASE DETECTION: **NOT REPORTED**

SPILL CONTAINMENT AND OVERFILL PREVENTION: **DELIVERY SHUT-OFF VALVE**

PIPING SYSTEMS

MATERIAL: **STEEL**

CORROSION PROTECTION: **NOT REPORTED**

EXTERNAL CONTAINMENT: **NOT REPORTED**

CONNECTORS & VALVES:

NOT REPORTED

PIPING RELEASE DETECTION:

NOT REPORTED

PIPE COMPLIANCE FLAG

CORROSION PROTECTION COMPLIANCE FLAG: **NO**

CORROSION PROTECTION VARIANCE: **NO VARIANCE**

TANK ID: **3034**

NUMBER OF COMPARTMENTS: **1**

INSTALLATION DATE: **01/01/1978**

REGISTRATION DATE: **05/08/1986**

TANK CAPACITY (GAL): **1000**

EMPTY TANK: **NOT EMPTY**

STATUS: **REMOVED FROM GROUND**

STATUS BEGIN DATE: **06/05/1991**

INTERNAL PROTECTION DATE: **NOT REPORTED**

REGULATORY STATUS: **FULLY REGULATED**

TANK DESIGN SINGLE WALL: **NO**

TANK DESIGN DOUBLE WALL: **NO**

PIPE DESIGN SINGLE WALL: **NO**

PIPE DESIGN DOUBLE WALL: **NO**

TANK DETAILS

MATERIAL:

STEEL

CORROSION PROTECTION:

NOT REPORTED

EXTERNAL CONTAINMENT:

NOT REPORTED

TANK COMPLIANCE FLAG

CORROSION PROTECTION COMPLIANCE FLAG: **NO**

CORROSION PROTECTION VARIANCE: **NO VARIANCE**

COMPARTMENT DETAILS

UST COMPARTMENT ID: **114407**

TANK ID: **3034**

COMPARTMENT LETTER: **A**

SUBSTANCES: **USED OIL**

OTHER SUBSTANCES: **NOT REPORTED**

CAPACITY (GAL): **1000**

COMPARTMENT RELEASE DETECTION: **NOT REPORTED**

SPILL CONTAINMENT AND OVERFILL PREVENTION: **NOT REPORTED**

PIPING SYSTEMS

MATERIAL: **STEEL**

CORROSION PROTECTION: **NOT REPORTED**

EXTERNAL CONTAINMENT: **NOT REPORTED**

CONNECTORS & VALVES:

NOT REPORTED

PIPING RELEASE DETECTION:

NOT REPORTED

PIPE COMPLIANCE FLAG
CORROSION PROTECTION COMPLIANCE FLAG: **NO**
CORROSION PROTECTION VARIANCE: **NO VARIANCE**

TANK ID: **3035**
NUMBER OF COMPARTMENTS: **1**
INSTALLATION DATE: **01/01/1978**
REGISTRATION DATE: **05/08/1986**
TANK CAPACITY (GAL): **500**
EMPTY TANK: **NOT EMPTY**
STATUS: **REMOVED FROM GROUND**
STATUS BEGIN DATE: **06/05/1991**
INTERNAL PROTECTION DATE: **NOT REPORTED**
REGULATORY STATUS: **FULLY REGULATED**
TANK DESIGN SINGLE WALL: **NO**
TANK DESIGN DOUBLE WALL: **NO**
PIPE DESIGN SINGLE WALL: **NO**
PIPE DESIGN DOUBLE WALL: **NO**

TANK DETAILS
MATERIAL:
STEEL
CORROSION PROTECTION:
NOT REPORTED
EXTERNAL CONTAINMENT:
NOT REPORTED
TANK COMPLIANCE FLAG
CORROSION PROTECTION COMPLIANCE FLAG: **NO**
CORROSION PROTECTION VARIANCE: **NO VARIANCE**
COMPARTMENT DETAILS
UST COMPARTMENT ID: **114406**
TANK ID: **3035**
COMPARTMENT LETTER: **A**
SUBSTANCES: **USED OIL**
OTHER SUBSTANCES: **NOT REPORTED**
CAPACITY (GAL): **500**
COMPARTMENT RELEASE DETECTION: **NOT REPORTED**
SPILL CONTAINMENT AND OVERFILL PREVENTION: **NOT REPORTED**
PIPING SYSTEMS
MATERIAL: **STEEL**
CORROSION PROTECTION: **NOT REPORTED**
EXTERNAL CONTAINMENT: **NOT REPORTED**
CONNECTORS & VALVES:
NOT REPORTED
PIPING RELEASE DETECTION:
NOT REPORTED
PIPE COMPLIANCE FLAG
CORROSION PROTECTION COMPLIANCE FLAG: **NO**
CORROSION PROTECTION VARIANCE: **NO VARIANCE**

ABOVEGROUND STORAGE TANK INFORMATION

AST ID #: **221802**
MULTIPLE COMPARTMENT FLAG: **NO**
TANK ID: **1**
REGISTRATION DATE: **07/06/2016**
INSTALLATION DATE: **04/22/2016**
STATUS BEGIN DATE: **04/22/2016**
TANK CAPACITY (GAL): **12000**
REGULATORY STATUS: **FULLY REGULATED**
STATUS: **IN USE**
SUBSTANCES: **DIESEL**

MATERIAL OF CONSTRUCTION

STEEL: **NO** CORRUGATED METAL: **NO**

FIBERGLASS: **NO** CONCRETE: **NO**

ALUMINIUM: **NO**

CONTAINMENT

EARTHEN DIKE: **NO** CONCRETE: **NO**

CONTAINMENT LINER: **NO** NONE: **NO**

STAGE I VAPOR RECOVERY: **NOT REPORTED**

STAGE I INSTALLATION DATE: **NOT REPORTED**

AST ID #: **221803** MULTIPLE COMPARTMENT FLAG: **NO**

TANK ID: **2** REGISTRATION DATE: **07/06/2016**

INSTALLATION DATE: **04/22/2016** STATUS BEGIN DATE: **04/22/2016**

TANK CAPACITY (GAL): **12000** REGULATORY STATUS: **FULLY REGULATED**

STATUS: **IN USE** SUBSTANCES: **GASOLINE**

MATERIAL OF CONSTRUCTION

STEEL: **NO** CORRUGATED METAL: **NO**

FIBERGLASS: **NO** CONCRETE: **NO**

ALUMINIUM: **NO**

CONTAINMENT

EARTHEN DIKE: **NO** CONCRETE: **NO**

CONTAINMENT LINER: **NO** NONE: **NO**

STAGE I VAPOR RECOVERY: **TWO POINT SYSTEM**

STAGE I INSTALLATION DATE: **04/22/2016**

Back to Report Summary

Leaking Petroleum Storage Tanks (LPST)

MAP ID# 7

Distance from Property: 0.025 mi. (132 ft.) WNW
Elevation: 594 ft.

FACILITY INFORMATION

GEOSEARCH ID: **108691**
LPST ID: **108691**
FACILITY ID: **0013649**
NAME: **CONSOLIDATED FREIGHTWAYS**
ADDRESS: **4601 CAREY ST**
FORT WORTH, TX

LEAKING TANK DETAILS

LPST ID: **108691**
NAME: **CONSOLIDATED FREIGHTWAYS**
FACILITY LOCATION: **NOT REPORTED**
PRIORITY CODE: **4.2 - NO GW IMPACT NO APPARENT THREATS OR IMPACTS TO RECEPTORS**
CORRECTIVE ACTION STATUS CODE: **6A - FINAL CONCURRENCE ISSUED**
CORRECTIVE ACTION START DATE: **11/15/94**
REPORTED DATE: **9/30/1994**
ENTERED DATE: **11/15/1994**

PRP INFORMATION

NAME: **MERCHANTS FAST MOTOR LINES INC**
ADDRESS: **ADDRESS NOT REPORTED**
DALLAS TX 75214
CONTACT: **NOT REPORTED**
PHONE: **NOT REPORTED**

UNDERGROUND STORAGE TANK

TANK ID: **1**
NUMBER OF COMPARTMENTS: **1**
INSTALLATION DATE: **01/01/1978**
REGISTRATION DATE: **05/08/1986**
TANK CAPACITY (GAL): **12000**
EMPTY TANK: **NOT EMPTY**
STATUS: **IN USE**
STATUS BEGIN DATE: **01/01/1978**
INTERNAL PROTECTION DATE: **NOT REPORTED**
REGULATORY STATUS: **FULLY REGULATED**
TANK DESIGN SINGLE WALL: **YES**
TANK DESIGN DOUBLE WALL: **NO**
PIPE DESIGN SINGLE WALL: **YES**
PIPE DESIGN DOUBLE WALL: **NO**

TANK DETAILS

MATERIAL:
STEEL
CORROSION PROTECTION:
CATHODIC PROTECTION - FIELD INSTALLATION
EXTERNAL CONTAINMENT:
NOT REPORTED

TANK COMPLIANCE FLAG

CORROSION PROTECTION COMPLIANCE FLAG: **YES**
CORROSION PROTECTION VARIANCE: **NO VARIANCE**

COMPARTMENT DETAILS

UST COMPARTMENT ID: **50078**
TANK ID: **1**
COMPARTMENT LETTER: **A**
SUBSTANCES: **EMPTY**
OTHER SUBSTANCES: **NOT REPORTED**
CAPACITY (GAL): **NOT REPORTED**
COMPARTMENT RELEASE DETECTION: **AUTOMATIC TANK GAUGE TEST & INVENTORY CONTROL,SIR (STAT. INVENTORY RECONCILIATION) & INVENTORY CONTROL**
SPILL CONTAINMENT AND OVERFILL PREVENTION: **TIGHT-FILL FITTING CONTAINER/BUCKET/SUMP,FACTORY - BUILT SPILL CONTAINER/BUCKET/SUMP,DELIVERY SHUT-OFF VALVE**

PIPING SYSTEMS

MATERIAL: **FRP**
CORROSION PROTECTION: **FRP TANK OR PIPING (NONCORRODIBLE)**
EXTERNAL CONTAINMENT: **NOT REPORTED**

CONNECTORS & VALVES:

NOT REPORTED
CORROSION PROTECTION: **FRP TANK OR PIPING (NONCORRODIBLE)**

PIPE COMPLIANCE FLAG

CORROSION PROTECTION COMPLIANCE FLAG: **YES**
CORROSION PROTECTION VARIANCE: **NO VARIANCE**

TANK ID: **1**
NUMBER OF COMPARTMENTS: **1**
INSTALLATION DATE: **01/01/1978**
REGISTRATION DATE: **05/08/1986**
TANK CAPACITY (GAL): **12000**
EMPTY TANK: **NOT EMPTY**
STATUS: **IN USE**
STATUS BEGIN DATE: **01/01/1978**
INTERNAL PROTECTION DATE: **NOT REPORTED**
REGULATORY STATUS: **FULLY REGULATED**
TANK DESIGN SINGLE WALL: **YES**
TANK DESIGN DOUBLE WALL: **NO**
PIPE DESIGN SINGLE WALL: **YES**
PIPE DESIGN DOUBLE WALL: **NO**

TANK DETAILS

MATERIAL:
STEEL
CORROSION PROTECTION:
CATHODIC PROTECTION - FIELD INSTALLATION
EXTERNAL CONTAINMENT:
NOT REPORTED

TANK COMPLIANCE FLAG

CORROSION PROTECTION COMPLIANCE FLAG: **YES**
CORROSION PROTECTION VARIANCE: **NO VARIANCE**

COMPARTMENT DETAILS

UST COMPARTMENT ID: **50078**
TANK ID: **1**
COMPARTMENT LETTER: **A**
SUBSTANCES: **DIESEL**
OTHER SUBSTANCES: **NOT REPORTED**
CAPACITY (GAL): **NOT REPORTED**
COMPARTMENT RELEASE DETECTION: **AUTOMATIC TANK GAUGE TEST & INVENTORY CONTROL,SIR (STAT. INVENTORY RECONCILIATION) & INVENTORY CONTROL**

SPILL CONTAINMENT AND OVERFILL PREVENTION: **TIGHT-FILL FITTING CONTAINER/BUCKET/SUMP,FACTORY - BUILT SPILL CONTAINER/BUCKET/SUMP,DELIVERY SHUT-OFF VALVE**

PIPING SYSTEMS

MATERIAL: **FRP**

CORROSION PROTECTION: **FRP TANK OR PIPING (NONCORRODIBLE)**

EXTERNAL CONTAINMENT: **NOT REPORTED**

CONNECTORS & VALVES:

NOT REPORTED

CORROSION PROTECTION: **FRP TANK OR PIPING (NONCORRODIBLE)**

PIPE COMPLIANCE FLAG

CORROSION PROTECTION COMPLIANCE FLAG: **YES**

CORROSION PROTECTION VARIANCE: **NO VARIANCE**

TANK ID: **2**

NUMBER OF COMPARTMENTS: **1**

INSTALLATION DATE: **01/01/1978**

REGISTRATION DATE: **05/08/1986**

TANK CAPACITY (GAL): **12000**

EMPTY TANK: **NOT EMPTY**

STATUS: **IN USE**

STATUS BEGIN DATE: **10/28/2011**

INTERNAL PROTECTION DATE: **NOT REPORTED**

REGULATORY STATUS: **FULLY REGULATED**

TANK DESIGN SINGLE WALL: **YES**

TANK DESIGN DOUBLE WALL: **NO**

PIPE DESIGN SINGLE WALL: **YES**

PIPE DESIGN DOUBLE WALL: **NO**

TANK DETAILS

MATERIAL:

STEEL

CORROSION PROTECTION:

CATHODIC PROTECTION - FIELD INSTALLATION

EXTERNAL CONTAINMENT:

NOT REPORTED

TANK COMPLIANCE FLAG

CORROSION PROTECTION COMPLIANCE FLAG: **YES**

CORROSION PROTECTION VARIANCE: **NO VARIANCE**

COMPARTMENT DETAILS

UST COMPARTMENT ID: **50077**

TANK ID: **2**

COMPARTMENT LETTER: **A**

SUBSTANCES: **DIESEL**

OTHER SUBSTANCES: **NOT REPORTED**

CAPACITY (GAL): **12000**

COMPARTMENT RELEASE DETECTION: **AUTOMATIC TANK GAUGE TEST & INVENTORY CONTROL,SIR (STAT. INVENTORY RECONCILIATION) & INVENTORY CONTROL**

SPILL CONTAINMENT AND OVERFILL PREVENTION: **TIGHT-FILL FITTING CONTAINER/BUCKET/SUMP,FACTORY - BUILT SPILL CONTAINER/BUCKET/SUMP,DELIVERY SHUT-OFF VALVE**

PIPING SYSTEMS

MATERIAL: **FRP**

CORROSION PROTECTION: **FRP TANK OR PIPING (NONCORRODIBLE)**

EXTERNAL CONTAINMENT: **NOT REPORTED**

CONNECTORS & VALVES:

NOT REPORTED

CORROSION PROTECTION: **FRP TANK OR PIPING (NONCORRODIBLE)**

PIPE COMPLIANCE FLAG

CORROSION PROTECTION COMPLIANCE FLAG: **YES**

CORROSION PROTECTION VARIANCE: **NO VARIANCE**

TANK ID: **2**
NUMBER OF COMPARTMENTS: **1**
INSTALLATION DATE: **01/01/1978**
REGISTRATION DATE: **05/08/1986**
TANK CAPACITY (GAL): **12000**
EMPTY TANK: **EMPTY**
STATUS: **TEMP OUT OF SERVICE**
STATUS BEGIN DATE: **10/26/2011**
INTERNAL PROTECTION DATE: **NOT REPORTED**
REGULATORY STATUS: **FULLY REGULATED**
TANK DESIGN SINGLE WALL: **YES**
TANK DESIGN DOUBLE WALL: **NO**
PIPE DESIGN SINGLE WALL: **YES**
PIPE DESIGN DOUBLE WALL: **NO**

TANK DETAILS

MATERIAL:

STEEL

CORROSION PROTECTION:

CATHODIC PROTECTION - FIELD INSTALLATION

EXTERNAL CONTAINMENT:

NOT REPORTED

TANK COMPLIANCE FLAG

CORROSION PROTECTION COMPLIANCE FLAG: **YES**

CORROSION PROTECTION VARIANCE: **NO VARIANCE**

COMPARTMENT DETAILS

UST COMPARTMENT ID: **50077**

TANK ID: **2**

COMPARTMENT LETTER: **A**

SUBSTANCES: **EMPTY**

OTHER SUBSTANCES: **NOT REPORTED**

CAPACITY (GAL): **NOT REPORTED**

COMPARTMENT RELEASE DETECTION: **AUTOMATIC TANK GAUGE TEST & INVENTORY CONTROL,SIR (STAT. INVENTORY RECONCILIATION) & INVENTORY CONTROL**

SPILL CONTAINMENT AND OVERFILL PREVENTION: **TIGHT-FILL FITTING CONTAINER/BUCKET/SUMP,FACTORY - BUILT SPILL CONTAINER/BUCKET/SUMP,DELIVERY SHUT-OFF VALVE**

PIPING SYSTEMS

MATERIAL: **FRP**

CORROSION PROTECTION: **FRP TANK OR PIPING (NONCORRODIBLE)**

EXTERNAL CONTAINMENT: **NOT REPORTED**

CONNECTORS & VALVES:

NOT REPORTED

CORROSION PROTECTION: **FRP TANK OR PIPING (NONCORRODIBLE)**

PIPE COMPLIANCE FLAG

CORROSION PROTECTION COMPLIANCE FLAG: **YES**

CORROSION PROTECTION VARIANCE: **NO VARIANCE**

TANK ID: **3**
NUMBER OF COMPARTMENTS: **1**
INSTALLATION DATE: **01/01/1978**
REGISTRATION DATE: **05/08/1986**
TANK CAPACITY (GAL): **10000**
EMPTY TANK: **EMPTY**
STATUS: **TEMP OUT OF SERVICE**
STATUS BEGIN DATE: **10/26/2011**

INTERNAL PROTECTION DATE: **NOT REPORTED** REGULATORY STATUS: **FULLY REGULATED**
TANK DESIGN SINGLE WALL: **YES** TANK DESIGN DOUBLE WALL: **NO**
PIPE DESIGN SINGLE WALL: **YES** PIPE DESIGN DOUBLE WALL: **NO**

TANK DETAILS

MATERIAL:
STEEL
CORROSION PROTECTION:
CATHODIC PROTECTION - FIELD INSTALLATION
EXTERNAL CONTAINMENT:
NOT REPORTED
TANK COMPLIANCE FLAG
CORROSION PROTECTION COMPLIANCE FLAG: **YES**
CORROSION PROTECTION VARIANCE: **NO VARIANCE**

COMPARTMENT DETAILS

UST COMPARTMENT ID: **50076**
TANK ID: **3**
COMPARTMENT LETTER: **A**
SUBSTANCES: **EMPTY**
OTHER SUBSTANCES: **NOT REPORTED**
CAPACITY (GAL): **NOT REPORTED**
COMPARTMENT RELEASE DETECTION: **AUTOMATIC TANK GAUGE TEST & INVENTORY CONTROL,SIR (STAT. INVENTORY RECONCILIATION) & INVENTORY CONTROL**
SPILL CONTAINMENT AND OVERFILL PREVENTION: **TIGHT-FILL FITTING CONTAINER/BUCKET/SUMP,FACTORY - BUILT SPILL CONTAINER/BUCKET/SUMP,DELIVERY SHUT-OFF VALVE**

PIPING SYSTEMS

MATERIAL: **FRP**
CORROSION PROTECTION: **FRP TANK OR PIPING (NONCORRODIBLE)**
EXTERNAL CONTAINMENT: **NOT REPORTED**
CONNECTORS & VALVES:
NOT REPORTED
CORROSION PROTECTION: **FRP TANK OR PIPING (NONCORRODIBLE)**
PIPE COMPLIANCE FLAG
CORROSION PROTECTION COMPLIANCE FLAG: **YES**
CORROSION PROTECTION VARIANCE: **NO VARIANCE**

TANK ID: **4** NUMBER OF COMPARTMENTS: **1**
INSTALLATION DATE: **01/01/1978** REGISTRATION DATE: **05/08/1986**
TANK CAPACITY (GAL): **500** EMPTY TANK: **NOT EMPTY**
STATUS: **REMOVED FROM GROUND** STATUS BEGIN DATE: **10/11/1990**
INTERNAL PROTECTION DATE: **NOT REPORTED** REGULATORY STATUS: **FULLY REGULATED**
TANK DESIGN SINGLE WALL: **NO** TANK DESIGN DOUBLE WALL: **NO**
PIPE DESIGN SINGLE WALL: **NO** PIPE DESIGN DOUBLE WALL: **NO**

TANK DETAILS

MATERIAL:
STEEL
CORROSION PROTECTION:

NOT REPORTED

EXTERNAL CONTAINMENT:

NOT REPORTED

TANK COMPLIANCE FLAG

CORROSION PROTECTION COMPLIANCE FLAG: **NO**

CORROSION PROTECTION VARIANCE: **NO VARIANCE**

COMPARTMENT DETAILS

UST COMPARTMENT ID: **50075**

TANK ID: **4**

COMPARTMENT LETTER: **A**

SUBSTANCES: **USED OIL**

OTHER SUBSTANCES: **NOT REPORTED**

CAPACITY (GAL): **500**

COMPARTMENT RELEASE DETECTION: **NOT REPORTED**

SPILL CONTAINMENT AND OVERFILL PREVENTION: **NOT REPORTED**

PIPING SYSTEMS

MATERIAL: **NOT REPORTED**

CORROSION PROTECTION: **NOT REPORTED**

EXTERNAL CONTAINMENT: **NOT REPORTED**

CONNECTORS & VALVES:

NOT REPORTED

CORROSION PROTECTION: **NOT REPORTED**

PIPE COMPLIANCE FLAG

CORROSION PROTECTION COMPLIANCE FLAG: **NO**

CORROSION PROTECTION VARIANCE: **NO VARIANCE**

ABOVEGROUND STORAGE TANK INFORMATION

NO ABOVEGROUND STORAGE TANK DATA REPORTED FOR THIS FACILITY

Back to Report Summary

Petroleum Storage Tanks (PST)

MAP ID# 7

Distance from Property: 0.025 mi. (132 ft.) WNW
Elevation: 594 ft.

FACILITY INFORMATION

ID#: **13649**
NAME: **CENTRAL TRANSPORT**
ADDRESS: **4601 CAREY ST**
FORT WORTH, TX 76119
COUNTY: **TARRANT**
REGION: **4**
TYPE: **FLEET REFUELING**
BEGIN DATE: **01/01/1978**
STATUS: **ACTIVE**
EXEMPT STATUS: **NO**
RECORDS OFF-SITE: **YES**
NUMBER OF ACTIVE UNDERGROUND TANKS: **3**
NUMBER OF ACTIVE ABOVEGROUND TANKS: **0**

APPLICATION INFORMATION:

RECEIVED DATE ON EARLIEST REGISTRATION FORM: **02/20/2018**
SIGNATURE DATE ON EARLIEST REGISTRATION FORM: **02/15/2018**
SIGNATURE NAME & TITLE: **CHRISTOPHER LEE, DIR**
ENFORCEMENT ACTION DATE: **NOT REPORTED**

CONTACT INFORMATION

NAME: **MARK BAILEY**
TITLE: **NOT REPORTED**
ORGANIZATION: **CENTRAL TRANSPORT**
MAIL ADDRESS: **MAILING ADDRESS NOT REPORTED**
CITY NOT REPORTED
PHONE: **(325) 6688721 0**

OWNER

OWNER NUMBER: **CN600539621**
NAME: **CROWN ENTERPRISES INC**
CONTACT ADDRESS: **OWNER ADDRESS NOT REPORTED**
CITY NOT REPORTED
TYPE: **CORPORATION/COMPANY**
BEGIN DATE: **06/01/2016**
CONTACT ROLE: **NOT REPORTED**
CONTACT NAME: **NOT REPORTED**
CONTACT TITLE: **NOT REPORTED**
ORGANIZATION: **NOT REPORTED**
PHONE: **NOT REPORTED**
FAX: **NOT REPORTED**
EMAIL: **NOT REPORTED**

OWNER NUMBER: **CN600539621**
NAME: **CROWN ENTERPRISES INC**
CONTACT ADDRESS: **12225 STEPHENS RD**
WARREN MI 48089
TYPE: **CORPORATION/COMPANY**
BEGIN DATE: **04/16/2004**
CONTACT ROLE: **OWNCON**
CONTACT NAME: **CRAIG STAMPER**
CONTACT TITLE: **NOT REPORTED**
ORGANIZATION: **CROWN ENTERPRISES INC**
PHONE: **5869397000 0**

FAX: **NOT REPORTED**
EMAIL: **NOT REPORTED**

OPERATOR

OPERATOR NUMBER: **CN603965732**
NAME: **CENTRAL TRANSPORT LLC**
CONTACT ADDRESS: **OPERATOR ADDRESS NOT REPORTED**
CITY NOT REPORTED
TYPE: **CORPORATION/COMPANY**
BEGIN DATE: **06/01/2016**
CONTACT ROLE: **NOT REPORTED**
CONTACT NAME: **NOT REPORTED**
CONTACT TITLE: **NOT REPORTED**
ORGANIZATION: **NOT REPORTED**
PHONE: **NOT REPORTED**
FAX: **NOT REPORTED**
EMAIL: **NOT REPORTED**
OPERATOR NUMBER: **CN600539621**
NAME: **CROWN ENTERPRISES INC**
CONTACT ADDRESS: **12225 STEPHENS RD**
WARREN MI 48089
TYPE: **CORPORATION/COMPANY**
BEGIN DATE: **04/16/2004**
CONTACT ROLE: **OPRCON**
CONTACT NAME: **TODD GOSS**
CONTACT TITLE: **DIRECTOR OF CONSTRUCTION**
ORGANIZATION: **CROWN ENTERPRISES INC**
PHONE: **(586) 4671706 0**
FAX: **(586) 4671848**
EMAIL: **TGOSS@CROWNENTERPRISESINC.COM**

SELF-CERTIFICATION

SELF-CERTIFICATION ID: **301206**
SIGNATURE DATE: **02/15/2018**
SIGNATURE NAME & TITLE: **CHRISTOPHER LEE, DIR**
FILING STATUS: **RENEWAL**
REGISTRATION FLAG: **YES**
SELF-CERTIFICATION ID: **284285**
SIGNATURE DATE: **02/09/2017**
SIGNATURE NAME & TITLE: **CHRISTOPHER LEE, DIR OF FUEL**
FILING STATUS: **RENEWAL**
REGISTRATION FLAG: **YES**
SELF-CERTIFICATION ID: **254859**
SIGNATURE DATE: **06/19/2015**
SIGNATURE NAME & TITLE: **CRAIG STAMPER, PROJ MGR**
FILING STATUS: **RENEWAL**
REGISTRATION FLAG: **YES**
SELF-CERTIFICATION ID: **233451**
SIGNATURE DATE: **02/01/2014**

SIGNATURE NAME & TITLE: **CRAIG STAMPER, PROJECT MGR**
FILING STATUS: **RENEWAL**
REGISTRATION FLAG: **YES**
SELF-CERTIFICATION ID: **50593**
SIGNATURE DATE: **12/27/2012**
SIGNATURE NAME & TITLE: **CRAIG STAMPER, PROJ MGR**
FILING STATUS: **RENEWAL**
REGISTRATION FLAG: **YES**
SELF-CERTIFICATION ID: **50592**
SIGNATURE DATE: **03/13/2012**
SIGNATURE NAME & TITLE: **CRAIG STAMPER, PROJECT MANAGER**
FILING STATUS: **RENEWAL**
REGISTRATION FLAG: **YES**
SELF-CERTIFICATION ID: **50591**
SIGNATURE DATE: **02/24/2011**
SIGNATURE NAME & TITLE: **CRAIG STAMPER, PROJ MGR**
FILING STATUS: **RENEWAL**
REGISTRATION FLAG: **YES**
SELF-CERTIFICATION ID: **50590**
SIGNATURE DATE: **02/23/2011**
SIGNATURE NAME & TITLE: **CRAIG STAMPER, PROJ MGR**
FILING STATUS: **RENEWAL**
REGISTRATION FLAG: **YES**
SELF-CERTIFICATION ID: **50589**
SIGNATURE DATE: **02/24/2009**
SIGNATURE NAME & TITLE: **RACHEL LANG, NOT REPORTED**
FILING STATUS: **RENEWAL**
REGISTRATION FLAG: **YES**
SELF-CERTIFICATION ID: **50588**
SIGNATURE DATE: **05/07/2008**
SIGNATURE NAME & TITLE: **JUDE M BERES, OPERATOR**
FILING STATUS: **RENEWAL**
REGISTRATION FLAG: **YES**
SELF-CERTIFICATION ID: **50587**
SIGNATURE DATE: **03/13/2007**
SIGNATURE NAME & TITLE: **JOHN DICKERSON, DIR OF FACILITIES**
FILING STATUS: **RENEWAL**
REGISTRATION FLAG: **YES**
SELF-CERTIFICATION ID: **50586**
SIGNATURE DATE: **12/15/2005**
SIGNATURE NAME & TITLE: **RICHARD A DOMENICK, DIR OF MAINT & CONST**
FILING STATUS: **RENEWAL**
REGISTRATION FLAG: **YES**
SELF-CERTIFICATION ID: **50585**
SIGNATURE DATE: **03/09/2005**
SIGNATURE NAME & TITLE: **RICHARD A DOMENICK, DIRECTOR OF MAINT**
FILING STATUS: **RENEWAL**

REGISTRATION FLAG: **YES**
SELF-CERTIFICATION ID: **50584**
SIGNATURE DATE: **07/16/2004**
SIGNATURE NAME & TITLE: **RICHARD A DOMANICK, DIR OF MAINT CONST**
FILING STATUS: **RENEWAL**
REGISTRATION FLAG: **YES**
SELF-CERTIFICATION ID: **50583**
SIGNATURE DATE: **02/11/2002**
SIGNATURE NAME & TITLE: **ROUSHDI GUIRGUIS, DIR CORP REAL ESTATE**
FILING STATUS: **RENEWAL**
REGISTRATION FLAG: **YES**
SELF-CERTIFICATION ID: **50582**
SIGNATURE DATE: **10/23/2000**
SIGNATURE NAME & TITLE: **ROUSHADI GUIRGUIS, DIR**
FILING STATUS: **INITIAL**
REGISTRATION FLAG: **YES**

CONSTRUCTION NOTIFICATION

NO CONSTRUCTION NOTIFICATION DATA REPORTED FOR THIS FACILITY

UNDERGROUND STORAGE TANK

TANK ID: **1**
NUMBER OF COMPARTMENTS: **1**
INSTALLATION DATE: **01/01/1978**
REGISTRATION DATE: **05/08/1986**
TANK CAPACITY (GAL): **12000**
EMPTY TANK: **NOT EMPTY**
STATUS: **IN USE**
STATUS BEGIN DATE: **01/01/1978**
INTERNAL PROTECTION DATE: **NOT REPORTED**
REGULATORY STATUS: **FULLY REGULATED**
TANK DESIGN SINGLE WALL: **YES**
TANK DESIGN DOUBLE WALL: **NO**
PIPE DESIGN SINGLE WALL: **YES**
PIPE DESIGN DOUBLE WALL: **NO**

TANK DETAILS

MATERIAL:
STEEL
CORROSION PROTECTION:
CATHODIC PROTECTION - FIELD INSTALLATION
EXTERNAL CONTAINMENT:
NOT REPORTED

TANK COMPLIANCE FLAG

CORROSION PROTECTION COMPLIANCE FLAG: **YES**
CORROSION PROTECTION VARIANCE: **NO VARIANCE**

COMPARTMENT DETAILS

UST COMPARTMENT ID: **50078**
TANK ID: **1**
COMPARTMENT LETTER: **A**
SUBSTANCES: **EMPTY**
OTHER SUBSTANCES: **NOT REPORTED**
CAPACITY (GAL): **NOT REPORTED**
COMPARTMENT RELEASE DETECTION: **AUTOMATIC TANK GAUGE TEST & INVENTORY CONTROL,SIR (STAT. INVENTORY RECONCILIATION) & INVENTORY CONTROL**
SPILL CONTAINMENT AND OVERFILL PREVENTION: **TIGHT-FILL FITTING CONTAINER/BUCKET/SUMP,FACTORY - BUILT SPILL CONTAINER/BUCKET/SUMP,DELIVERY SHUT-OFF VALVE**

PIPING SYSTEMS

MATERIAL: **FRP**

CORROSION PROTECTION: **FRP TANK OR PIPING (NONCORRODIBLE)**

EXTERNAL CONTAINMENT: **NOT REPORTED**

CONNECTORS & VALVES:

NOT REPORTED

PIPING RELEASE DETECTION:

ANNUAL PIPING TIGHTNESS TEST / ANNUAL ELECTRONIC MONITORING (@ 0.1 GPH),AUTO. LINE LEAK DETECTOR (3.0 GPH FOR PRESSURE PIPING),SIR (STAT. INVENTORY RECONCILIATION) & INVENTORY CONTROL

PIPE COMPLIANCE FLAG

CORROSION PROTECTION COMPLIANCE FLAG: **YES**

CORROSION PROTECTION VARIANCE: **NO VARIANCE**

TANK ID: **1**

NUMBER OF COMPARTMENTS: **1**

INSTALLATION DATE: **01/01/1978**

REGISTRATION DATE: **05/08/1986**

TANK CAPACITY (GAL): **12000**

EMPTY TANK: **NOT EMPTY**

STATUS: **IN USE**

STATUS BEGIN DATE: **01/01/1978**

INTERNAL PROTECTION DATE: **NOT REPORTED**

REGULATORY STATUS: **FULLY REGULATED**

TANK DESIGN SINGLE WALL: **YES**

TANK DESIGN DOUBLE WALL: **NO**

PIPE DESIGN SINGLE WALL: **YES**

PIPE DESIGN DOUBLE WALL: **NO**

TANK DETAILS

MATERIAL:

STEEL

CORROSION PROTECTION:

CATHODIC PROTECTION - FIELD INSTALLATION

EXTERNAL CONTAINMENT:

NOT REPORTED

TANK COMPLIANCE FLAG

CORROSION PROTECTION COMPLIANCE FLAG: **YES**

CORROSION PROTECTION VARIANCE: **NO VARIANCE**

COMPARTMENT DETAILS

UST COMPARTMENT ID: **50078**

TANK ID: **1**

COMPARTMENT LETTER: **A**

SUBSTANCES: **DIESEL**

OTHER SUBSTANCES: **NOT REPORTED**

CAPACITY (GAL): **NOT REPORTED**

COMPARTMENT RELEASE DETECTION: **AUTOMATIC TANK GAUGE TEST & INVENTORY CONTROL,SIR (STAT. INVENTORY RECONCILIATION) & INVENTORY CONTROL**

SPILL CONTAINMENT AND OVERFILL PREVENTION: **TIGHT-FILL FITTING CONTAINER/BUCKET/SUMP,FACTORY - BUILT SPILL CONTAINER/BUCKET/SUMP,DELIVERY SHUT-OFF VALVE**

PIPING SYSTEMS

MATERIAL: **FRP**

CORROSION PROTECTION: **FRP TANK OR PIPING (NONCORRODIBLE)**

EXTERNAL CONTAINMENT: **NOT REPORTED**

CONNECTORS & VALVES:

NOT REPORTED

PIPING RELEASE DETECTION:
ANNUAL PIPING TIGHTNESS TEST / ANNUAL ELECTRONIC MONITORING (@ 0.1 GPH),AUTO. LINE LEAK DETECTOR (3.0 GPH FOR PRESSURE PIPING),SIR (STAT. INVENTORY RECONCILIATION) & INVENTORY CONTROL
PIPE COMPLIANCE FLAG
CORROSION PROTECTION COMPLIANCE FLAG: **YES**
CORROSION PROTECTION VARIANCE: **NO VARIANCE**

TANK ID: **2**
NUMBER OF COMPARTMENTS: **1**
INSTALLATION DATE: **01/01/1978**
REGISTRATION DATE: **05/08/1986**
TANK CAPACITY (GAL): **12000**
EMPTY TANK: **NOT EMPTY**
STATUS: **IN USE**
STATUS BEGIN DATE: **10/28/2011**
INTERNAL PROTECTION DATE: **NOT REPORTED**
REGULATORY STATUS: **FULLY REGULATED**
TANK DESIGN SINGLE WALL: **YES**
TANK DESIGN DOUBLE WALL: **NO**
PIPE DESIGN SINGLE WALL: **YES**
PIPE DESIGN DOUBLE WALL: **NO**

TANK DETAILS
MATERIAL:
STEEL
CORROSION PROTECTION:
CATHODIC PROTECTION - FIELD INSTALLATION
EXTERNAL CONTAINMENT:
NOT REPORTED
TANK COMPLIANCE FLAG
CORROSION PROTECTION COMPLIANCE FLAG: **YES**
CORROSION PROTECTION VARIANCE: **NO VARIANCE**
COMPARTMENT DETAILS
UST COMPARTMENT ID: **50077**
TANK ID: **2**
COMPARTMENT LETTER: **A**
SUBSTANCES: **DIESEL**
OTHER SUBSTANCES: **NOT REPORTED**
CAPACITY (GAL): **12000**
COMPARTMENT RELEASE DETECTION: **AUTOMATIC TANK GAUGE TEST & INVENTORY CONTROL,SIR (STAT. INVENTORY RECONCILIATION) & INVENTORY CONTROL**
SPILL CONTAINMENT AND OVERFILL PREVENTION: **TIGHT-FILL FITTING CONTAINER/BUCKET/SUMP,FACTORY - BUILT SPILL CONTAINER/BUCKET/SUMP,DELIVERY SHUT-OFF VALVE**
PIPING SYSTEMS
MATERIAL: **FRP**
CORROSION PROTECTION: **FRP TANK OR PIPING (NONCORRODIBLE)**
EXTERNAL CONTAINMENT: **NOT REPORTED**
CONNECTORS & VALVES:
NOT REPORTED
PIPING RELEASE DETECTION:
ANNUAL PIPING TIGHTNESS TEST / ANNUAL ELECTRONIC MONITORING (@ 0.1 GPH),AUTO. LINE LEAK DETECTOR (3.0 GPH FOR PRESSURE PIPING),SIR (STAT. INVENTORY RECONCILIATION) & INVENTORY CONTROL
PIPE COMPLIANCE FLAG
CORROSION PROTECTION COMPLIANCE FLAG: **YES**
CORROSION PROTECTION VARIANCE: **NO VARIANCE**

Petroleum Storage Tanks (PST)

TANK ID: **2**
NUMBER OF COMPARTMENTS: **1**
INSTALLATION DATE: **01/01/1978**
REGISTRATION DATE: **05/08/1986**
TANK CAPACITY (GAL): **12000**
EMPTY TANK: **EMPTY**
STATUS: **TEMP OUT OF SERVICE**
STATUS BEGIN DATE: **10/26/2011**
INTERNAL PROTECTION DATE: **NOT REPORTED**
REGULATORY STATUS: **FULLY REGULATED**
TANK DESIGN SINGLE WALL: **YES**
TANK DESIGN DOUBLE WALL: **NO**
PIPE DESIGN SINGLE WALL: **YES**
PIPE DESIGN DOUBLE WALL: **NO**

TANK DETAILS

MATERIAL:
STEEL
CORROSION PROTECTION:
CATHODIC PROTECTION - FIELD INSTALLATION
EXTERNAL CONTAINMENT:
NOT REPORTED
TANK COMPLIANCE FLAG
CORROSION PROTECTION COMPLIANCE FLAG: **YES**
CORROSION PROTECTION VARIANCE: **NO VARIANCE**

COMPARTMENT DETAILS

UST COMPARTMENT ID: **50077**
TANK ID: **2**
COMPARTMENT LETTER: **A**
SUBSTANCES: **EMPTY**
OTHER SUBSTANCES: **NOT REPORTED**
CAPACITY (GAL): **NOT REPORTED**
COMPARTMENT RELEASE DETECTION: **AUTOMATIC TANK GAUGE TEST & INVENTORY CONTROL,SIR (STAT. INVENTORY RECONCILIATION) & INVENTORY CONTROL**
SPILL CONTAINMENT AND OVERFILL PREVENTION: **TIGHT-FILL FITTING CONTAINER/BUCKET/SUMP,FACTORY - BUILT SPILL CONTAINER/BUCKET/SUMP,DELIVERY SHUT-OFF VALVE**

PIPING SYSTEMS

MATERIAL: **FRP**
CORROSION PROTECTION: **FRP TANK OR PIPING (NONCORRODIBLE)**
EXTERNAL CONTAINMENT: **NOT REPORTED**
CONNECTORS & VALVES:
NOT REPORTED
PIPING RELEASE DETECTION:
ANNUAL PIPING TIGHTNESS TEST / ANNUAL ELECTRONIC MONITORING (@ 0.1 GPH),AUTO. LINE LEAK DETECTOR (3.0 GPH FOR PRESSURE PIPING),SIR (STAT. INVENTORY RECONCILIATION) & INVENTORY CONTROL
PIPE COMPLIANCE FLAG
CORROSION PROTECTION COMPLIANCE FLAG: **YES**
CORROSION PROTECTION VARIANCE: **NO VARIANCE**

TANK ID: **3**
NUMBER OF COMPARTMENTS: **1**
INSTALLATION DATE: **01/01/1978**
REGISTRATION DATE: **05/08/1986**
TANK CAPACITY (GAL): **10000**
EMPTY TANK: **EMPTY**
STATUS: **TEMP OUT OF SERVICE**
STATUS BEGIN DATE: **10/26/2011**
INTERNAL PROTECTION DATE: **NOT REPORTED**
REGULATORY STATUS: **FULLY REGULATED**

TANK DESIGN SINGLE WALL: **YES**
TANK DESIGN DOUBLE WALL: **NO**
PIPE DESIGN SINGLE WALL: **YES**
PIPE DESIGN DOUBLE WALL: **NO**

TANK DETAILS

MATERIAL:
STEEL
CORROSION PROTECTION:
CATHODIC PROTECTION - FIELD INSTALLATION
EXTERNAL CONTAINMENT:
NOT REPORTED
TANK COMPLIANCE FLAG
CORROSION PROTECTION COMPLIANCE FLAG: **YES**
CORROSION PROTECTION VARIANCE: **NO VARIANCE**

COMPARTMENT DETAILS

UST COMPARTMENT ID: **50076**
TANK ID: **3**
COMPARTMENT LETTER: **A**
SUBSTANCES: **EMPTY**
OTHER SUBSTANCES: **NOT REPORTED**
CAPACITY (GAL): **NOT REPORTED**
COMPARTMENT RELEASE DETECTION: **AUTOMATIC TANK GAUGE TEST & INVENTORY CONTROL,SIR (STAT. INVENTORY RECONCILIATION) & INVENTORY CONTROL**
SPILL CONTAINMENT AND OVERFILL PREVENTION: **TIGHT-FILL FITTING CONTAINER/BUCKET/SUMP,FACTORY - BUILT SPILL CONTAINER/BUCKET/SUMP,DELIVERY SHUT-OFF VALVE**

PIPING SYSTEMS

MATERIAL: **FRP**
CORROSION PROTECTION: **FRP TANK OR PIPING (NONCORRODIBLE)**
EXTERNAL CONTAINMENT: **NOT REPORTED**
CONNECTORS & VALVES:
NOT REPORTED
PIPING RELEASE DETECTION:
ANNUAL PIPING TIGHTNESS TEST / ANNUAL ELECTRONIC MONITORING (@ 0.1 GPH),AUTO. LINE LEAK DETECTOR (3.0 GPH FOR PRESSURE PIPING),SIR (STAT. INVENTORY RECONCILIATION) & INVENTORY CONTROL
PIPE COMPLIANCE FLAG
CORROSION PROTECTION COMPLIANCE FLAG: **YES**
CORROSION PROTECTION VARIANCE: **NO VARIANCE**

TANK ID: **4**
NUMBER OF COMPARTMENTS: **1**
INSTALLATION DATE: **01/01/1978**
REGISTRATION DATE: **05/08/1986**
TANK CAPACITY (GAL): **500**
EMPTY TANK: **NOT EMPTY**
STATUS: **REMOVED FROM GROUND**
STATUS BEGIN DATE: **10/11/1990**
INTERNAL PROTECTION DATE: **NOT REPORTED**
REGULATORY STATUS: **FULLY REGULATED**
TANK DESIGN SINGLE WALL: **NO**
TANK DESIGN DOUBLE WALL: **NO**
PIPE DESIGN SINGLE WALL: **NO**
PIPE DESIGN DOUBLE WALL: **NO**

TANK DETAILS

MATERIAL:
STEEL

CORROSION PROTECTION:
NOT REPORTED
EXTERNAL CONTAINMENT:
NOT REPORTED
TANK COMPLIANCE FLAG
CORROSION PROTECTION COMPLIANCE FLAG: **NO**
CORROSION PROTECTION VARIANCE: **NO VARIANCE**
COMPARTMENT DETAILS
UST COMPARTMENT ID: **50075**
TANK ID: **4**
COMPARTMENT LETTER: **A**
SUBSTANCES: **USED OIL**
OTHER SUBSTANCES: **NOT REPORTED**
CAPACITY (GAL): **500**
COMPARTMENT RELEASE DETECTION: **NOT REPORTED**
SPILL CONTAINMENT AND OVERFILL PREVENTION: **NOT REPORTED**
PIPING SYSTEMS
MATERIAL: **NOT REPORTED**
CORROSION PROTECTION: **NOT REPORTED**
EXTERNAL CONTAINMENT: **NOT REPORTED**
CONNECTORS & VALVES:
NOT REPORTED
PIPING RELEASE DETECTION:
NOT REPORTED
PIPE COMPLIANCE FLAG
CORROSION PROTECTION COMPLIANCE FLAG: **NO**
CORROSION PROTECTION VARIANCE: **NO VARIANCE**

ABOVEGROUND STORAGE TANK INFORMATION

NO ABOVEGROUND STORAGE TANK DATA REPORTED FOR THIS FACILITY

Back to Report Summary

Voluntary Cleanup Program Sites (VCP)

MAP ID# 7

Distance from Property: 0.025 mi. (132 ft.) WNW
Elevation: 594 ft.

SITE INFORMATION

ID#: **0369**

NAME: **MERCHANTS TRANSPORTATION - FT WORTH TERMINAL**

ADDRESS: **4601 CAREY STREET**
FORT WORTH TX

ACRES: **30**

FACILITY TYPE: **FREIGHT TERMINAL**

APPLICATION DATE: **10/8/1996**

DATE OF AGREEMENT: **10/8/1996**

CERTIFICATE OF COMPLETION DATE: **12/10/1996**

TYPE OF CERTIFICATE ISSUED: **FINAL**

TYPE LEAD: **OWNER**

PHASE: **COMPLETED**

MEDIA AFFECTED: **SOILS**

TNRCC SOLID WASTE REGISTRATION #: **NOT REPORTED**

REMEDY: **EXCAVATION/REMOVAL TO OFF-SITE LANDFILL**

INSTITUTIONAL CONTROL: **NOT REPORTED**

LPST #: **108691**

EPA CERCLIS #: **0013649**

EPA RCRIS #: **NOT REPORTED**

CONTAMINANT/S: **TPH**

APPLICANT INFORMATION

ORGANIZATION: **MERCHANTS FAST MOTOR LINES, INC.**
RON, BREDEMEYER, VICE PRESIDENT
P.O. BOX 591
ABILENE, TX, 79604

PHONE: **915-677-1881**

FAX: **915-675-4701**

CONSULTANT/ATTORNEY INFORMATION

ORGANIZATION: **ENPROTEC, INC.**
EARNEST, REYNOLDS, P.E., VICE PRESID
17 WINDMILL CIRCLE
ABILENE, TX, 79606

PHONE: **915-698-5560**

FAX: **915-695-3299**

Back to Report Summary

Industrial and Hazardous Waste Sites (IHW)

MAP ID# 8

Distance from Property: 0.026 mi. (137 ft.) W
Elevation: 594 ft.

FACILITY INFORMATION

REGISTRATION#: **82516** EPA ID: **NOT REPORTED**
TNRCC ID #: **98498**
NAME: **POWER LINE**
ADDRESS: **5344 E LOOP 820 S**
FORT WORTH, TX 76119
CONTACT: **MARION JETT**
PHONE: **817-5350284**
BUSINESS DESCRIPTION: **MANUFACTURE ALTERNATORS.**
INDUSTRIAL WASTE PERMIT #: **NOT REPORTED**
MUNICIPAL WASTE PERMIT #: **NOT REPORTED**
SIC CODE: **NOT REPORTED**
WASTE GENERATOR: **YES**
WASTE RECEIVER: **NO**
WASTE TRANSPORTER: **NO**
TRANSFER FACILITY: **NO**
MAQUILADORA (MEXICAN FACILITY): **NO**
STATUS: **INACTIVE**
AMOUNT OF WASTE GENERATED: **CONDITIONALLY EXEMPT SMALL QUANTITY GENERATOR**
GENERATOR TYPE: **INDUSTRIAL**
THIS FACILITY IS A NOTIFIER
THIS FACILITY IS NOT A STEERS REPORTER - (STATE OF TEXAS ENVIRONMENTAL ELECTRONIC REPORTING SYSTEM)
THIS FACILITY IS NOT REQUIRED TO SUBMIT AN ANNUAL WASTE SUMMARY REPORT
THIS FACILITY IS NOT INVOLVED IN RECYCLING ACTIVITIES
LAST UPDATE TO TRACS (TCEQ REGULATORY ACTIVITIES AND COMPLIANCE SYSTEM): **03/16/2004**

OWNER INFORMATION

NAME: **POWER LINE INC**
ADDRESS: **4616 FAIRLANE AVE**
FORT WORTH, TX 76119
PHONE: **NOT REPORTED**

ACTIVITIES

ACTIVITY TYPE: **UNKNOWN**
ACTIVITY DESCRIPTION: **NOT REPORTED**

WASTE

WASTE ID: **92059**
WASTE CODE STATUS: **INACTIVE**
WASTE IS RADIOACTIVE: **NO**
WASTE IS TREATED OFF SITE: **YES**
GENERATOR'S DESCRIPTION OF WASTE: **SPENT SOLVENT PARTS CLEANING 1993.**

Back to Report Summary

Closed & Abandoned Landfill Inventory (CALF)

MAP ID# 9

Distance from Property: 0.028 mi. (148 ft.) SSE
Elevation: 656 ft.

SITE INFORMATION

SITE NUMBER: **1272**
SITE NAME: **SUBLETT/287 LAND**
LOCATION:
NWY 287 & SUBLETT RD
COUNTY: **TARRANT**
COMMENTS:
REPORTED IN 09/01/92 LIST OF RESOLUTION TRUST CORPORATION SITES IN TEXAS; RESPONSIBLE ENTITY LISTED BY RTC IS SUNBELT FEDERAL SAVINGS; RTC REOMS PROPERTY NO.791589692; RTC LISTED ENVIRONMENTAL HAZARDS: HISTORIC DISPOSAL/CONTAMINATION;
INSPECTION:
???
OWNER NAME: **RESOLUTION TRUST CORP**
DATE OPEN: **0**
DATE CLOSE: **0**
SIZE (ACRES): **0.00**
SIZE (CUBIC YARDS): **0.00**
PARTIES: **ARLINGTON**

LANDFILL CONTENTS

HOUSEHOLD: **NR**
INDUSTRIAL: **NR**
AGRICULTURE: **NR**
OTHER: **NR**
UNAUTHORIZED: **NR**
HAZARD PROBABLY: **NR**
DEPTH CD: **NR**
MAXIMUM DEPTH: **0.00**
OTHER DESCRIPTION: **NOT REPORTED**
REVIEWER: **NOT REPORTED**

CONSTRUCTION DEMOLITION: **NR**
TIRES: **NR**
BRUSH: **NR**
LEGAL: **NR**
HAZARD UNLIKELY: **NR**
HAZARD CERTAINLY: **NR**
MINIMUM THICKNESS: **NR**
USE: **UK**

Back to Report Summary

Municipal Solid Waste Landfill Sites (MSWLF)

MAP ID# 10

Distance from Property: 0.032 mi. (169 ft.) SSW
Elevation: 606 ft.

FACILITY INFORMATION

PERMIT#: **120136**
NAME: **CITY OF FORT WORTH MLK DROP OFF STATION**
ADDRESS: **5150 MARTIN LUTHER KING FWY**
FORT WORTH, TX 76119-4161
COUNTY: **TARRANT**

FACILITY DETAILS

FACILITY TYPE #: **MISCELLANEOUS SOLID WASTE PROCESSING FACILITY**
PHYSICAL FACILITY STATUS: **ACTIVE**
LEGAL STATUS: **ACKNOWLEDGED**
REFERENCE NUMBER(RN): **RN109229526**
REGION: **REGION 04 - DFW METROPLEX**

Back to Report Summary

Leaking Petroleum Storage Tanks (LPST)

MAP ID# 11

Distance from Property: 0.038 mi. (201 ft.) E
Elevation: 592 ft.

FACILITY INFORMATION

GEOSEARCH ID: **102027**
LPST ID: **102027**
FACILITY ID: **0029998**
NAME: **CLAPP BUDDY INC**
ADDRESS: **5301 LASTER**
FT WORTH, TX

LEAKING TANK DETAILS

LPST ID: **102027**
NAME: **CLAPP BUDDY INC**
FACILITY LOCATION: **NOT REPORTED**
PRIORITY CODE: **5 - MINOR SOIL CONTAMINATION - DOES NOT REQUIRE A RAP**
CORRECTIVE ACTION STATUS CODE: **6A - FINAL CONCURRENCE ISSUED**
CORRECTIVE ACTION START DATE: **3/30/92**
REPORTED DATE: **12/4/1991**
ENTERED DATE: **3/30/1992**

PRP INFORMATION

NAME: **MEADOWBROOK NATIONAL BANK**
ADDRESS: **ADDRESS NOT REPORTED**
FORT WORTH TX 76112
CONTACT: **NOT REPORTED**
PHONE: **NOT REPORTED**

UNDERGROUND STORAGE TANK

TANK ID: **1**
NUMBER OF COMPARTMENTS: **1**
INSTALLATION DATE: **08/31/1987**
REGISTRATION DATE: **05/09/1986**
TANK CAPACITY (GAL): **NOT REPORTED**
EMPTY TANK: **NOT EMPTY**
STATUS: **REMOVED FROM GROUND**
STATUS BEGIN DATE: **12/30/1991**
INTERNAL PROTECTION DATE: **NOT REPORTED**
REGULATORY STATUS: **FULLY REGULATED**
TANK DESIGN SINGLE WALL: **NO**
TANK DESIGN DOUBLE WALL: **NO**
PIPE DESIGN SINGLE WALL: **NO**
PIPE DESIGN DOUBLE WALL: **NO**

TANK DETAILS

MATERIAL:
STEEL
CORROSION PROTECTION:
NOT REPORTED
EXTERNAL CONTAINMENT:
NOT REPORTED

TANK COMPLIANCE FLAG

CORROSION PROTECTION COMPLIANCE FLAG: **NO**
CORROSION PROTECTION VARIANCE: **NO VARIANCE**

COMPARTMENT DETAILS

UST COMPARTMENT ID: **144205**
TANK ID: **1**
COMPARTMENT LETTER: **A**
SUBSTANCES: **DIESEL**
OTHER SUBSTANCES: **NOT REPORTED**
CAPACITY (GAL): **0**
COMPARTMENT RELEASE DETECTION: **NOT REPORTED**
SPILL CONTAINMENT AND OVERFILL PREVENTION: **NOT REPORTED**

PIPING SYSTEMS

MATERIAL: **FRP**
CORROSION PROTECTION: **NOT REPORTED**
EXTERNAL CONTAINMENT: **NOT REPORTED**
CONNECTORS & VALVES:
NOT REPORTED
CORROSION PROTECTION: **NOT REPORTED**
PIPE COMPLIANCE FLAG
CORROSION PROTECTION COMPLIANCE FLAG: **NO**
CORROSION PROTECTION VARIANCE: **NO VARIANCE**

TANK ID: **2**
NUMBER OF COMPARTMENTS: **1**
INSTALLATION DATE: **08/31/1987**
REGISTRATION DATE: **05/09/1986**
TANK CAPACITY (GAL): **NOT REPORTED**
EMPTY TANK: **NOT EMPTY**
STATUS: **REMOVED FROM GROUND**
STATUS BEGIN DATE: **12/30/1991**
INTERNAL PROTECTION DATE: **NOT REPORTED**
REGULATORY STATUS: **FULLY REGULATED**
TANK DESIGN SINGLE WALL: **NO**
TANK DESIGN DOUBLE WALL: **NO**
PIPE DESIGN SINGLE WALL: **NO**
PIPE DESIGN DOUBLE WALL: **NO**

TANK DETAILS

MATERIAL:
STEEL
CORROSION PROTECTION:
NOT REPORTED
EXTERNAL CONTAINMENT:
NOT REPORTED
TANK COMPLIANCE FLAG
CORROSION PROTECTION COMPLIANCE FLAG: **NO**
CORROSION PROTECTION VARIANCE: **NO VARIANCE**

COMPARTMENT DETAILS

UST COMPARTMENT ID: **144204**
TANK ID: **2**
COMPARTMENT LETTER: **A**
SUBSTANCES: **GASOLINE**
OTHER SUBSTANCES: **NOT REPORTED**
CAPACITY (GAL): **0**
COMPARTMENT RELEASE DETECTION: **NOT REPORTED**
SPILL CONTAINMENT AND OVERFILL PREVENTION: **NOT REPORTED**

PIPING SYSTEMS

MATERIAL: **FRP**

CORROSION PROTECTION: **NOT REPORTED**
EXTERNAL CONTAINMENT: **NOT REPORTED**
CONNECTORS & VALVES:
NOT REPORTED
CORROSION PROTECTION: **NOT REPORTED**
PIPE COMPLIANCE FLAG
CORROSION PROTECTION COMPLIANCE FLAG: **NO**
CORROSION PROTECTION VARIANCE: **NO VARIANCE**

TANK ID: **3**
NUMBER OF COMPARTMENTS: **1**
INSTALLATION DATE: **08/31/1987**
REGISTRATION DATE: **05/09/1986**
TANK CAPACITY (GAL): **NOT REPORTED**
EMPTY TANK: **NOT EMPTY**
STATUS: **REMOVED FROM GROUND**
STATUS BEGIN DATE: **12/30/1991**
INTERNAL PROTECTION DATE: **NOT REPORTED**
REGULATORY STATUS: **FULLY REGULATED**
TANK DESIGN SINGLE WALL: **NO**
TANK DESIGN DOUBLE WALL: **NO**
PIPE DESIGN SINGLE WALL: **NO**
PIPE DESIGN DOUBLE WALL: **NO**

TANK DETAILS
MATERIAL:
STEEL
CORROSION PROTECTION:
NOT REPORTED
EXTERNAL CONTAINMENT:
NOT REPORTED
TANK COMPLIANCE FLAG
CORROSION PROTECTION COMPLIANCE FLAG: **NO**
CORROSION PROTECTION VARIANCE: **NO VARIANCE**
COMPARTMENT DETAILS
UST COMPARTMENT ID: **144203**
TANK ID: **3**
COMPARTMENT LETTER: **A**
SUBSTANCES: **GASOLINE**
OTHER SUBSTANCES: **NOT REPORTED**
CAPACITY (GAL): **0**
COMPARTMENT RELEASE DETECTION: **NOT REPORTED**
SPILL CONTAINMENT AND OVERFILL PREVENTION: **NOT REPORTED**
PIPING SYSTEMS
MATERIAL: **FRP**
CORROSION PROTECTION: **NOT REPORTED**
EXTERNAL CONTAINMENT: **NOT REPORTED**
CONNECTORS & VALVES:
NOT REPORTED
CORROSION PROTECTION: **NOT REPORTED**
PIPE COMPLIANCE FLAG
CORROSION PROTECTION COMPLIANCE FLAG: **NO**
CORROSION PROTECTION VARIANCE: **NO VARIANCE**

ABOVEGROUND STORAGE TANK INFORMATION

NO ABOVEGROUND STORAGE TANK DATA REPORTED FOR THIS FACILITY

Back to Report Summary

Petroleum Storage Tanks (PST)

MAP ID# 11

Distance from Property: 0.038 mi. (201 ft.) E
Elevation: 592 ft.

FACILITY INFORMATION

ID#: **29998**
NAME: **BUDDY CLAPP FACILITY**
ADDRESS: **5301 LASTER**
FT WORTH, TX 76119
COUNTY: **TARRANT**
REGION: **4**
TYPE: **UNKNOWN**
BEGIN DATE: **10/31/1986**
STATUS: **INACTIVE**
EXEMPT STATUS: **NO**
RECORDS OFF-SITE: **NO**
NUMBER OF ACTIVE UNDERGROUND TANKS: **0**
NUMBER OF ACTIVE ABOVEGROUND TANKS: **0**

CONTACT INFORMATION

NAME: **T SMITH**
TITLE: **MGR**
ORGANIZATION: **BUDDY CLAPP FACILITY**
MAIL ADDRESS: **MAILING ADDRESS NOT REPORTED**
CITY NOT REPORTED
PHONE: **(817) 5721678 0**

APPLICATION INFORMATION:

RECEIVED DATE ON EARLIEST REGISTRATION FORM: **05/09/1986**
SIGNATURE DATE ON EARLIEST REGISTRATION FORM: **05/08/1986**
SIGNATURE NAME & TITLE: **G CLAPP, PRESIDENT**
ENFORCEMENT ACTION DATE: **NOT REPORTED**

OWNER

OWNER NUMBER: **CN600936512**
NAME: **BANK OF NORTH TEXAS**
CONTACT ADDRESS: **OWNER ADDRESS NOT REPORTED**
CITY NOT REPORTED
TYPE: **ORGANIZATION**
BEGIN DATE: **10/31/1986**
CONTACT ROLE: **NOT REPORTED**
CONTACT NAME: **NOT REPORTED**
CONTACT TITLE: **NOT REPORTED**
ORGANIZATION: **NOT REPORTED**
PHONE: **NOT REPORTED**
FAX: **NOT REPORTED**
EMAIL: **NOT REPORTED**

OPERATOR

NO OPERATOR INFORMATION REPORTED

SELF-CERTIFICATION

-NO SELF-CERTIFICATION INFORMATION REPORTED-

CONSTRUCTION NOTIFICATION

NO CONSTRUCTION NOTIFICATION DATA REPORTED FOR THIS FACILITY

UNDERGROUND STORAGE TANK

TANK ID: **1**
INSTALLATION DATE: **08/31/1987**
TANK CAPACITY (GAL): **NOT REPORTED**
NUMBER OF COMPARTMENTS: **1**
REGISTRATION DATE: **05/09/1986**
EMPTY TANK: **NOT EMPTY**

STATUS: **REMOVED FROM GROUND**
STATUS BEGIN DATE: **12/30/1991**
INTERNAL PROTECTION DATE: **NOT REPORTED**
REGULATORY STATUS: **FULLY REGULATED**
TANK DESIGN SINGLE WALL: **NO**
TANK DESIGN DOUBLE WALL: **NO**
PIPE DESIGN SINGLE WALL: **NO**
PIPE DESIGN DOUBLE WALL: **NO**

TANK DETAILS

MATERIAL:
STEEL
CORROSION PROTECTION:
NOT REPORTED
EXTERNAL CONTAINMENT:
NOT REPORTED
TANK COMPLIANCE FLAG
CORROSION PROTECTION COMPLIANCE FLAG: **NO**
CORROSION PROTECTION VARIANCE: **NO VARIANCE**

COMPARTMENT DETAILS

UST COMPARTMENT ID: **144205**
TANK ID: **1**
COMPARTMENT LETTER: **A**
SUBSTANCES: **DIESEL**
OTHER SUBSTANCES: **NOT REPORTED**
CAPACITY (GAL): **0**
COMPARTMENT RELEASE DETECTION: **NOT REPORTED**
SPILL CONTAINMENT AND OVERFILL PREVENTION: **NOT REPORTED**

PIPING SYSTEMS

MATERIAL: **FRP**
CORROSION PROTECTION: **NOT REPORTED**
EXTERNAL CONTAINMENT: **NOT REPORTED**
CONNECTORS & VALVES:
NOT REPORTED
PIPING RELEASE DETECTION:
NOT REPORTED
PIPE COMPLIANCE FLAG
CORROSION PROTECTION COMPLIANCE FLAG: **NO**
CORROSION PROTECTION VARIANCE: **NO VARIANCE**

TANK ID: **2**
NUMBER OF COMPARTMENTS: **1**
INSTALLATION DATE: **08/31/1987**
REGISTRATION DATE: **05/09/1986**
TANK CAPACITY (GAL): **NOT REPORTED**
EMPTY TANK: **NOT EMPTY**
STATUS: **REMOVED FROM GROUND**
STATUS BEGIN DATE: **12/30/1991**
INTERNAL PROTECTION DATE: **NOT REPORTED**
REGULATORY STATUS: **FULLY REGULATED**
TANK DESIGN SINGLE WALL: **NO**
TANK DESIGN DOUBLE WALL: **NO**
PIPE DESIGN SINGLE WALL: **NO**
PIPE DESIGN DOUBLE WALL: **NO**

TANK DETAILS

MATERIAL:
STEEL
CORROSION PROTECTION:

NOT REPORTED
EXTERNAL CONTAINMENT:
NOT REPORTED
TANK COMPLIANCE FLAG
CORROSION PROTECTION COMPLIANCE FLAG: **NO**
CORROSION PROTECTION VARIANCE: **NO VARIANCE**
COMPARTMENT DETAILS
UST COMPARTMENT ID: **144204**
TANK ID: **2**
COMPARTMENT LETTER: **A**
SUBSTANCES: **GASOLINE**
OTHER SUBSTANCES: **NOT REPORTED**
CAPACITY (GAL): **0**
COMPARTMENT RELEASE DETECTION: **NOT REPORTED**
SPILL CONTAINMENT AND OVERFILL PREVENTION: **NOT REPORTED**
PIPING SYSTEMS
MATERIAL: **FRP**
CORROSION PROTECTION: **NOT REPORTED**
EXTERNAL CONTAINMENT: **NOT REPORTED**
CONNECTORS & VALVES:
NOT REPORTED
PIPING RELEASE DETECTION:
NOT REPORTED
PIPE COMPLIANCE FLAG
CORROSION PROTECTION COMPLIANCE FLAG: **NO**
CORROSION PROTECTION VARIANCE: **NO VARIANCE**

TANK ID: **3**
NUMBER OF COMPARTMENTS: **1**
INSTALLATION DATE: **08/31/1987**
REGISTRATION DATE: **05/09/1986**
TANK CAPACITY (GAL): **NOT REPORTED**
EMPTY TANK: **NOT EMPTY**
STATUS: **REMOVED FROM GROUND**
STATUS BEGIN DATE: **12/30/1991**
INTERNAL PROTECTION DATE: **NOT REPORTED**
REGULATORY STATUS: **FULLY REGULATED**
TANK DESIGN SINGLE WALL: **NO**
TANK DESIGN DOUBLE WALL: **NO**
PIPE DESIGN SINGLE WALL: **NO**
PIPE DESIGN DOUBLE WALL: **NO**

TANK DETAILS
MATERIAL:
STEEL
CORROSION PROTECTION:
NOT REPORTED
EXTERNAL CONTAINMENT:
NOT REPORTED
TANK COMPLIANCE FLAG
CORROSION PROTECTION COMPLIANCE FLAG: **NO**
CORROSION PROTECTION VARIANCE: **NO VARIANCE**
COMPARTMENT DETAILS
UST COMPARTMENT ID: **144203**
TANK ID: **3**

COMPARTMENT LETTER: **A**
SUBSTANCES: **GASOLINE**
OTHER SUBSTANCES: **NOT REPORTED**
CAPACITY (GAL): **0**
COMPARTMENT RELEASE DETECTION: **NOT REPORTED**
SPILL CONTAINMENT AND OVERFILL PREVENTION: **NOT REPORTED**
PIPING SYSTEMS
MATERIAL: **FRP**
CORROSION PROTECTION: **NOT REPORTED**
EXTERNAL CONTAINMENT: **NOT REPORTED**
CONNECTORS & VALVES:
NOT REPORTED
PIPING RELEASE DETECTION:
NOT REPORTED
PIPE COMPLIANCE FLAG
CORROSION PROTECTION COMPLIANCE FLAG: **NO**
CORROSION PROTECTION VARIANCE: **NO VARIANCE**

ABOVEGROUND STORAGE TANK INFORMATION
NO ABOVEGROUND STORAGE TANK DATA REPORTED FOR THIS FACILITY

Back to Report Summary

Petroleum Storage Tanks (PST)

MAP ID# 12

Distance from Property: 0.038 mi. (201 ft.) S
Elevation: 631 ft.

FACILITY INFORMATION

ID#: **1275**
NAME: **ARTHUR HAGAR**
ADDRESS: **5020 SE LOOP 820**
FORT WORTH, TX 76140
COUNTY: **TARRANT**
REGION: **4**
TYPE: **UNKNOWN**
BEGIN DATE: **06/03/1986**
STATUS: **INACTIVE**
EXEMPT STATUS: **NO**
RECORDS OFF-SITE: **NO**
NUMBER OF ACTIVE UNDERGROUND TANKS: **0**
NUMBER OF ACTIVE ABOVEGROUND TANKS: **0**

CONTACT INFORMATION

NAME: **BARBARA BEARDEN**
TITLE: **NOT REPORTED**
ORGANIZATION: **ARTHUR HAGAR CORP**
MAIL ADDRESS: **MAILING ADDRESS NOT REPORTED**
CITY NOT REPORTED
PHONE: **(817) 2843332 0**

APPLICATION INFORMATION:

RECEIVED DATE ON EARLIEST REGISTRATION FORM: **05/08/1986**
SIGNATURE DATE ON EARLIEST REGISTRATION FORM: **03/13/1986**
SIGNATURE NAME & TITLE: **C TANGNEY, VP**
ENFORCEMENT ACTION DATE: **NOT REPORTED**

OWNER

OWNER NUMBER: **CN600828081**
NAME: **ARTHUR HAGAR CORPORATION**
CONTACT ADDRESS: **OWNER ADDRESS NOT REPORTED**
CITY NOT REPORTED
TYPE: **ORGANIZATION**
BEGIN DATE: **06/03/1986**
CONTACT ROLE: **NOT REPORTED**
CONTACT NAME: **NOT REPORTED**
CONTACT TITLE: **NOT REPORTED**
ORGANIZATION: **NOT REPORTED**
PHONE: **NOT REPORTED**
FAX: **NOT REPORTED**
EMAIL: **NOT REPORTED**

OPERATOR

NO OPERATOR INFORMATION REPORTED

SELF-CERTIFICATION

-NO SELF-CERTIFICATION INFORMATION REPORTED-

CONSTRUCTION NOTIFICATION

NO CONSTRUCTION NOTIFICATION DATA REPORTED FOR THIS FACILITY

UNDERGROUND STORAGE TANK

TANK ID: **1**
INSTALLATION DATE: **01/01/1974**
TANK CAPACITY (GAL): **NOT REPORTED**
NUMBER OF COMPARTMENTS: **1**
REGISTRATION DATE: **05/08/1986**
EMPTY TANK: **NOT EMPTY**

Petroleum Storage Tanks (PST)

STATUS: **REMOVED FROM GROUND**
STATUS BEGIN DATE: **12/04/1995**
INTERNAL PROTECTION DATE: **NOT REPORTED**
REGULATORY STATUS: **FULLY REGULATED**
TANK DESIGN SINGLE WALL: **NO**
TANK DESIGN DOUBLE WALL: **NO**
PIPE DESIGN SINGLE WALL: **NO**
PIPE DESIGN DOUBLE WALL: **NO**

TANK DETAILS

MATERIAL:
STEEL
CORROSION PROTECTION:
NOT REPORTED
EXTERNAL CONTAINMENT:
NOT REPORTED
TANK COMPLIANCE FLAG
CORROSION PROTECTION COMPLIANCE FLAG: **NO**
CORROSION PROTECTION VARIANCE: **NO VARIANCE**

COMPARTMENT DETAILS

UST COMPARTMENT ID: **4535**
TANK ID: **1**
COMPARTMENT LETTER: **A**
SUBSTANCES: **GASOLINE**
OTHER SUBSTANCES: **NOT REPORTED**
CAPACITY (GAL): **0**
COMPARTMENT RELEASE DETECTION: **NOT REPORTED**
SPILL CONTAINMENT AND OVERFILL PREVENTION: **NOT REPORTED**

PIPING SYSTEMS

MATERIAL: **STEEL**
CORROSION PROTECTION: **NOT REPORTED**
EXTERNAL CONTAINMENT: **NOT REPORTED**
CONNECTORS & VALVES:
NOT REPORTED
PIPING RELEASE DETECTION:
NOT REPORTED
PIPE COMPLIANCE FLAG
CORROSION PROTECTION COMPLIANCE FLAG: **NO**
CORROSION PROTECTION VARIANCE: **NO VARIANCE**

ABOVEGROUND STORAGE TANK INFORMATION

NO ABOVEGROUND STORAGE TANK DATA REPORTED FOR THIS FACILITY

Back to Report Summary

Industrial and Hazardous Waste Sites (IHW)

MAP ID# 13

Distance from Property: 0.04 mi. (211 ft.) N
Elevation: 639 ft.

FACILITY INFORMATION

REGISTRATION#: **75575** EPA ID: **TXD987995057**
TNRCC ID #: **29922**
NAME: **STAR ENTERPRISES**
ADDRESS: **4901 E CALIFORNIA PKWY**
FOREST HILL, TX 76119
CONTACT: **DAVID GUMBLEY**
PHONE: **214-6500200**

OWNER INFORMATION

NAME: **MOTIVA ENTERPRISES LLC**
ADDRESS: **NOT REPORTED**
PHONE: **NOT REPORTED**

BUSINESS DESCRIPTION: **THIS REGISTRATION WAS INACTIVATED BECAUSE THERE WERE ONLY 6-DIGIT WASTE CODES ONTHE NOR AND NO WASTE ACTIVITY WAS REPORTED IN 1994, 1995 AND 1996.**
INDUSTRIAL WASTE PERMIT #: **NOT REPORTED**
MUNICIPAL WASTE PERMIT #: **NOT REPORTED**
SIC CODE: **NOT REPORTED**
WASTE GENERATOR: **YES**
WASTE RECEIVER: **NO**
WASTE TRANSPORTER: **NO**
TRANSFER FACILITY: **NO**
MAQUILADORA (MEXICAN FACILITY): **NO**
STATUS: **INACTIVE**
AMOUNT OF WASTE GENERATED: **CONDITIONALLY EXEMPT SMALL QUANTITY GENERATOR**
GENERATOR TYPE: **NON-INDUSTRIAL AND/OR MUNICIPAL**
THIS FACILITY IS A NOTIFIER
THIS FACILITY IS NOT A STEERS REPORTER - (STATE OF TEXAS ENVIRONMENTAL ELECTRONIC REPORTING SYSTEM)
THIS FACILITY IS NOT REQUIRED TO SUBMIT AN ANNUAL WASTE SUMMARY REPORT
THIS FACILITY IS NOT INVOLVED IN RECYCLING ACTIVITIES
LAST UPDATE TO TRACS (TCEQ REGULATORY ACTIVITIES AND COMPLIANCE SYSTEM): **03/22/2007**

ACTIVITIES

ACTIVITY TYPE: **UNKNOWN**
ACTIVITY DESCRIPTION: **NOT REPORTED**

WASTE

WASTE ID: **58100**
WASTE CODE STATUS: **INACTIVE**
WASTE IS RADIOACTIVE: **NO**
WASTE IS TREATED OFF SITE: **YES**
GENERATOR'S DESCRIPTION OF WASTE: **NOT REPORTED**

Back to Report Summary

Leaking Petroleum Storage Tanks (LPST)

MAP ID# 13

Distance from Property: 0.04 mi. (211 ft.) N
Elevation: 639 ft.

FACILITY INFORMATION

GEOSEARCH ID: **115946**
LPST ID: **115946**
FACILITY ID: **0013507**
NAME: **FORMER TEXACO**
ADDRESS: **4901 E CALIFORNIA PKWY**
FOREST HILL, TX

LEAKING TANK DETAILS

LPST ID: **115946**
NAME: **FORMER TEXACO**
FACILITY LOCATION: **NOT REPORTED**
PRIORITY CODE: **3.5 - A DESIGNATED MAJOR OR MINOR AQUIFER IS IMPACTED**
CORRECTIVE ACTION STATUS CODE: **6A - FINAL CONCURRENCE ISSUED**
CORRECTIVE ACTION START DATE: **4/20/04**
REPORTED DATE: **10/30/2003**
ENTERED DATE: **4/20/2004**

PRP INFORMATION

NAME: **MOTIVA ENTERPRISES LLC**
ADDRESS: **ADDRESS NOT REPORTED**
IRVING TX 75063
CONTACT: **NOT REPORTED**
PHONE: **NOT REPORTED**

UNDERGROUND STORAGE TANK

TANK ID: **1**
NUMBER OF COMPARTMENTS: **1**
INSTALLATION DATE: **01/01/1985**
REGISTRATION DATE: **05/08/1986**
TANK CAPACITY (GAL): **12000**
EMPTY TANK: **NOT EMPTY**
STATUS: **REMOVED FROM GROUND**
STATUS BEGIN DATE: **10/29/2003**
INTERNAL PROTECTION DATE: **NOT REPORTED**
REGULATORY STATUS: **FULLY REGULATED**
TANK DESIGN SINGLE WALL: **YES**
TANK DESIGN DOUBLE WALL: **NO**
PIPE DESIGN SINGLE WALL: **YES**
PIPE DESIGN DOUBLE WALL: **NO**

TANK DETAILS

MATERIAL:
FRP
CORROSION PROTECTION:
FRP TANK OR PIPING (NONCORRODIBLE)
EXTERNAL CONTAINMENT:
NOT REPORTED

TANK COMPLIANCE FLAG

CORROSION PROTECTION COMPLIANCE FLAG: **YES**
CORROSION PROTECTION VARIANCE: **NO VARIANCE**

COMPARTMENT DETAILS

UST COMPARTMENT ID: **117934**
TANK ID: **1**
COMPARTMENT LETTER: **A**
SUBSTANCES: **GASOLINE**
OTHER SUBSTANCES: **NOT REPORTED**
CAPACITY (GAL): **12000**
COMPARTMENT RELEASE DETECTION: **AUTOMATIC TANK GAUGE TEST & INVENTORY CONTROL**
SPILL CONTAINMENT AND OVERFILL PREVENTION: **TIGHT-FILL FITTING CONTAINER/BUCKET/SUMP,FACTORY - BUILT SPILL CONTAINER/BUCKET/SUMP,DELIVERY SHUT-OFF VALVE,FLOW RESTRICTOR VALUE,ALARM (SET@<=90%) W3A OR 3B**

PIPING SYSTEMS

MATERIAL: **FRP**
CORROSION PROTECTION: **FRP TANK OR PIPING (NONCORRODIBLE),ISOLATED IN OPEN AREA/2ND CONTAINMENT**
EXTERNAL CONTAINMENT: **NOT REPORTED**

CONNECTORS & VALVES:

NOT REPORTED
CORROSION PROTECTION: **FRP TANK OR PIPING (NONCORRODIBLE),ISOLATED IN OPEN AREA/2ND CONTAINMENT**

PIPE COMPLIANCE FLAG

CORROSION PROTECTION COMPLIANCE FLAG: **YES**
CORROSION PROTECTION VARIANCE: **NO VARIANCE**

TANK ID: **2**
NUMBER OF COMPARTMENTS: **1**
INSTALLATION DATE: **01/01/1985**
REGISTRATION DATE: **05/08/1986**
TANK CAPACITY (GAL): **10000**
EMPTY TANK: **NOT EMPTY**
STATUS: **REMOVED FROM GROUND**
STATUS BEGIN DATE: **10/29/2003**
INTERNAL PROTECTION DATE: **NOT REPORTED**
REGULATORY STATUS: **FULLY REGULATED**
TANK DESIGN SINGLE WALL: **YES**
TANK DESIGN DOUBLE WALL: **NO**
PIPE DESIGN SINGLE WALL: **YES**
PIPE DESIGN DOUBLE WALL: **NO**

TANK DETAILS

MATERIAL:
FRP
CORROSION PROTECTION:
FRP TANK OR PIPING (NONCORRODIBLE)
EXTERNAL CONTAINMENT:
NOT REPORTED

TANK COMPLIANCE FLAG

CORROSION PROTECTION COMPLIANCE FLAG: **YES**
CORROSION PROTECTION VARIANCE: **NO VARIANCE**

COMPARTMENT DETAILS

UST COMPARTMENT ID: **117936**
TANK ID: **2**
COMPARTMENT LETTER: **A**
SUBSTANCES: **GASOLINE**
OTHER SUBSTANCES: **NOT REPORTED**
CAPACITY (GAL): **10000**
COMPARTMENT RELEASE DETECTION: **AUTOMATIC TANK GAUGE TEST & INVENTORY CONTROL**
SPILL CONTAINMENT AND OVERFILL PREVENTION: **TIGHT-FILL FITTING CONTAINER/BUCKET/SUMP,FACTORY - BUILT SPILL CONTAINER/BUCKET/SUMP,DELIVERY SHUT-OFF VALVE,FLOW RESTRICTOR VALUE,ALARM (SET@<=90%) W3A OR 3B**

PIPING SYSTEMS

MATERIAL: **FRP**

CORROSION PROTECTION: **FRP TANK OR PIPING (NONCORRODIBLE),ISOLATED IN OPEN AREA/2ND CONTAINMENT**

EXTERNAL CONTAINMENT: **NOT REPORTED**

CONNECTORS & VALVES:

NOT REPORTED

CORROSION PROTECTION: **FRP TANK OR PIPING (NONCORRODIBLE),ISOLATED IN OPEN AREA/2ND CONTAINMENT**

PIPE COMPLIANCE FLAG

CORROSION PROTECTION COMPLIANCE FLAG: **YES**

CORROSION PROTECTION VARIANCE: **NO VARIANCE**

TANK ID: **3**

NUMBER OF COMPARTMENTS: **1**

INSTALLATION DATE: **01/01/1985**

REGISTRATION DATE: **05/08/1986**

TANK CAPACITY (GAL): **10000**

EMPTY TANK: **NOT EMPTY**

STATUS: **REMOVED FROM GROUND**

STATUS BEGIN DATE: **10/29/2003**

INTERNAL PROTECTION DATE: **NOT REPORTED**

REGULATORY STATUS: **FULLY REGULATED**

TANK DESIGN SINGLE WALL: **YES**

TANK DESIGN DOUBLE WALL: **NO**

PIPE DESIGN SINGLE WALL: **YES**

PIPE DESIGN DOUBLE WALL: **NO**

TANK DETAILS

MATERIAL:

FRP

CORROSION PROTECTION:

FRP TANK OR PIPING (NONCORRODIBLE)

EXTERNAL CONTAINMENT:

NOT REPORTED

TANK COMPLIANCE FLAG

CORROSION PROTECTION COMPLIANCE FLAG: **YES**

CORROSION PROTECTION VARIANCE: **NO VARIANCE**

COMPARTMENT DETAILS

UST COMPARTMENT ID: **117935**

TANK ID: **3**

COMPARTMENT LETTER: **A**

SUBSTANCES: **GASOLINE**

OTHER SUBSTANCES: **NOT REPORTED**

CAPACITY (GAL): **10000**

COMPARTMENT RELEASE DETECTION: **AUTOMATIC TANK GAUGE TEST & INVENTORY CONTROL**

SPILL CONTAINMENT AND OVERFILL PREVENTION: **TIGHT-FILL FITTING CONTAINER/BUCKET/SUMP,FACTORY - BUILT SPILL CONTAINER/BUCKET/SUMP,DELIVERY SHUT-OFF VALVE,FLOW RESTRICTOR VALUE,ALARM (SET@<=90%) W3A OR 3B**

PIPING SYSTEMS

MATERIAL: **FRP**

CORROSION PROTECTION: **FRP TANK OR PIPING (NONCORRODIBLE),ISOLATED IN OPEN AREA/2ND CONTAINMENT**

EXTERNAL CONTAINMENT: **NOT REPORTED**

CONNECTORS & VALVES:

NOT REPORTED

CORROSION PROTECTION: **FRP TANK OR PIPING (NONCORRODIBLE),ISOLATED IN OPEN AREA/2ND CONTAINMENT**

PIPE COMPLIANCE FLAG

CORROSION PROTECTION COMPLIANCE FLAG: **YES**

CORROSION PROTECTION VARIANCE: **NO VARIANCE**

TANK ID: **4**
NUMBER OF COMPARTMENTS: **1**
INSTALLATION DATE: **01/01/1985**
REGISTRATION DATE: **05/08/1986**
TANK CAPACITY (GAL): **10000**
EMPTY TANK: **NOT EMPTY**
STATUS: **REMOVED FROM GROUND**
STATUS BEGIN DATE: **10/29/2003**
INTERNAL PROTECTION DATE: **NOT REPORTED**
REGULATORY STATUS: **FULLY REGULATED**
TANK DESIGN SINGLE WALL: **YES**
TANK DESIGN DOUBLE WALL: **NO**
PIPE DESIGN SINGLE WALL: **YES**
PIPE DESIGN DOUBLE WALL: **NO**

TANK DETAILS

MATERIAL:
FRP
CORROSION PROTECTION:
FRP TANK OR PIPING (NONCORRODIBLE)
EXTERNAL CONTAINMENT:
NOT REPORTED
TANK COMPLIANCE FLAG
CORROSION PROTECTION COMPLIANCE FLAG: **YES**
CORROSION PROTECTION VARIANCE: **NO VARIANCE**

COMPARTMENT DETAILS

UST COMPARTMENT ID: **117937**
TANK ID: **4**
COMPARTMENT LETTER: **A**
SUBSTANCES: **DIESEL**
OTHER SUBSTANCES: **NOT REPORTED**
CAPACITY (GAL): **10000**
COMPARTMENT RELEASE DETECTION: **AUTOMATIC TANK GAUGE TEST & INVENTORY CONTROL**
SPILL CONTAINMENT AND OVERFILL PREVENTION: **TIGHT-FILL FITTING CONTAINER/BUCKET/SUMP,FACTORY - BUILT SPILL CONTAINER/BUCKET/SUMP,DELIVERY SHUT-OFF VALVE,FLOW RESTRICTOR VALUE,ALARM (SET@<=90%) W3A OR 3B**

PIPING SYSTEMS

MATERIAL: **FRP**
CORROSION PROTECTION: **FRP TANK OR PIPING (NONCORRODIBLE),ISOLATED IN OPEN AREA/2ND CONTAINMENT**
EXTERNAL CONTAINMENT: **NOT REPORTED**
CONNECTORS & VALVES:
NOT REPORTED
CORROSION PROTECTION: **FRP TANK OR PIPING (NONCORRODIBLE),ISOLATED IN OPEN AREA/2ND CONTAINMENT**
PIPE COMPLIANCE FLAG
CORROSION PROTECTION COMPLIANCE FLAG: **YES**
CORROSION PROTECTION VARIANCE: **NO VARIANCE**

ABOVEGROUND STORAGE TANK INFORMATION

NO ABOVEGROUND STORAGE TANK DATA REPORTED FOR THIS FACILITY

Back to Report Summary

Petroleum Storage Tanks (PST)

MAP ID# 13

Distance from Property: 0.04 mi. (211 ft.) N
Elevation: 639 ft.

FACILITY INFORMATION

ID#: **13507**
NAME: **TEXACO**
ADDRESS: **4901 E CALIFORNIA PKWY**
FOREST HILL, TX 76119
COUNTY: **TARRANT**
REGION: **4**
TYPE: **RETAIL**
BEGIN DATE: **08/07/1986**
STATUS: **INACTIVE**
EXEMPT STATUS: **NO**
RECORDS OFF-SITE: **YES**
NUMBER OF ACTIVE UNDERGROUND TANKS: **0**
NUMBER OF ACTIVE ABOVEGROUND TANKS: **0**

APPLICATION INFORMATION:

RECEIVED DATE ON EARLIEST REGISTRATION FORM: **05/08/1986**
SIGNATURE DATE ON EARLIEST REGISTRATION FORM: **03/07/1986**
SIGNATURE NAME & TITLE: **F H VAN DYKE, DIV. MGR.**
ENFORCEMENT ACTION DATE: **NOT REPORTED**

CONTACT INFORMATION

NAME: **SCOTT HAGGERTON**
TITLE: **NOT REPORTED**
ORGANIZATION: **TEXACO**
MAIL ADDRESS: **MAILING ADDRESS NOT REPORTED**
CITY NOT REPORTED
PHONE: **(817) 9948009 0**

OWNER

OWNER NUMBER: **CN600124051**
NAME: **MOTIVA ENTERPRISES LLC**
CONTACT ADDRESS: **510 PETROLEUM**
SAN ANTONIO TX 78218
TYPE: **CORPORATION/COMPANY**
BEGIN DATE: **01/20/1999**
CONTACT ROLE: **OWNCON**
CONTACT NAME: **NOT REPORTED**
CONTACT TITLE: **NOT REPORTED**
ORGANIZATION: **MOTIVA ENTERPRISES LLC**
PHONE: **(210) 2240361 0**
FAX: **NOT REPORTED**
EMAIL: **NOT REPORTED**

OPERATOR

OPERATOR NUMBER: **CN600124051**
NAME: **MOTIVA ENTERPRISES LLC**
CONTACT ADDRESS: **PO BOX 2099**
HOUSTON TX 77252
TYPE: **CORPORATION/COMPANY**
BEGIN DATE: **01/20/1999**
CONTACT ROLE: **OPRCON**
CONTACT NAME: **NOT REPORTED**
CONTACT TITLE: **NOT REPORTED**

ORGANIZATION: **MOTIVA ENTERPRISES LLC**
PHONE: **(713) 2410236 0**
FAX: **NOT REPORTED**
EMAIL: **NOT REPORTED**

SELF-CERTIFICATION

SELF-CERTIFICATION ID: **125778**
SIGNATURE DATE: **03/04/2003**
SIGNATURE NAME & TITLE: **SCOTT HAGGERTON, HSE COMP COORD**
FILING STATUS: **RENEWAL**
REGISTRATION FLAG: **YES**
SELF-CERTIFICATION ID: **125777**
SIGNATURE DATE: **03/18/2002**
SIGNATURE NAME & TITLE: **R I RENEAU, SH & E COMP COORD**
FILING STATUS: **RENEWAL**
REGISTRATION FLAG: **YES**
SELF-CERTIFICATION ID: **125776**
SIGNATURE DATE: **11/27/2000**
SIGNATURE NAME & TITLE: **R I RENEAU, SH & E COMP COOR**
FILING STATUS: **INITIAL**
REGISTRATION FLAG: **YES**

CONSTRUCTION NOTIFICATION

NOTIFICATION CONSTRUCTION ID: **13514**
APPLICATION RECEIVED DATE: **10/24/2003**
SCHEDULE CONSTRUCTION DATE: **10/29/2003**
GENERAL DESCRIPTION OF PROPOSED CONSTRUCTION:
NOT REPORTED

UNDERGROUND STORAGE TANK

TANK ID: **1**
NUMBER OF COMPARTMENTS: **1**
INSTALLATION DATE: **01/01/1985**
REGISTRATION DATE: **05/08/1986**
TANK CAPACITY (GAL): **12000**
EMPTY TANK: **NOT EMPTY**
STATUS: **REMOVED FROM GROUND**
STATUS BEGIN DATE: **10/29/2003**
INTERNAL PROTECTION DATE: **NOT REPORTED**
REGULATORY STATUS: **FULLY REGULATED**
TANK DESIGN SINGLE WALL: **YES**
TANK DESIGN DOUBLE WALL: **NO**
PIPE DESIGN SINGLE WALL: **YES**
PIPE DESIGN DOUBLE WALL: **NO**

TANK DETAILS

MATERIAL:
FRP
CORROSION PROTECTION:
FRP TANK OR PIPING (NONCORRODIBLE)
EXTERNAL CONTAINMENT:
NOT REPORTED

TANK COMPLIANCE FLAG

CORROSION PROTECTION COMPLIANCE FLAG: **YES**
CORROSION PROTECTION VARIANCE: **NO VARIANCE**

COMPARTMENT DETAILS

UST COMPARTMENT ID: **117934**
TANK ID: **1**

COMPARTMENT LETTER: **A**
SUBSTANCES: **GASOLINE**
OTHER SUBSTANCES: **NOT REPORTED**
CAPACITY (GAL): **12000**
COMPARTMENT RELEASE DETECTION: **AUTOMATIC TANK GAUGE TEST & INVENTORY CONTROL**
SPILL CONTAINMENT AND OVERFILL PREVENTION: **TIGHT-FILL FITTING CONTAINER/BUCKET/SUMP,FACTORY - BUILT SPILL CONTAINER/BUCKET/SUMP,DELIVERY SHUT-OFF VALVE,FLOW RESTRICTOR VALUE,ALARM (SET@<=90%) W3A OR 3B**

PIPING SYSTEMS

MATERIAL: **FRP**
CORROSION PROTECTION: **FRP TANK OR PIPING (NONCORRODIBLE),ISOLATED IN OPEN AREA/2ND CONTAINMENT**
EXTERNAL CONTAINMENT: **NOT REPORTED**
CONNECTORS & VALVES:
NOT REPORTED
PIPING RELEASE DETECTION:
MONTHLY PIPING TIGHTNESS TEST (@ 0.2 GPH),ANNUAL PIPING TIGHTNESS TEST / ANNUAL ELECTRONIC MONITORING (@ 0.1 GPH),AUTO. LINE LEAK DETECTOR (3.0 GPH FOR PRESSURE PIPING)
PIPE COMPLIANCE FLAG
CORROSION PROTECTION COMPLIANCE FLAG: **YES**
CORROSION PROTECTION VARIANCE: **NO VARIANCE**

TANK ID: **2**
NUMBER OF COMPARTMENTS: **1**
INSTALLATION DATE: **01/01/1985**
REGISTRATION DATE: **05/08/1986**
TANK CAPACITY (GAL): **10000**
EMPTY TANK: **NOT EMPTY**
STATUS: **REMOVED FROM GROUND**
STATUS BEGIN DATE: **10/29/2003**
INTERNAL PROTECTION DATE: **NOT REPORTED**
REGULATORY STATUS: **FULLY REGULATED**
TANK DESIGN SINGLE WALL: **YES**
TANK DESIGN DOUBLE WALL: **NO**
PIPE DESIGN SINGLE WALL: **YES**
PIPE DESIGN DOUBLE WALL: **NO**

TANK DETAILS

MATERIAL:
FRP
CORROSION PROTECTION:
FRP TANK OR PIPING (NONCORRODIBLE)
EXTERNAL CONTAINMENT:
NOT REPORTED
TANK COMPLIANCE FLAG
CORROSION PROTECTION COMPLIANCE FLAG: **YES**
CORROSION PROTECTION VARIANCE: **NO VARIANCE**

COMPARTMENT DETAILS

UST COMPARTMENT ID: **117936**
TANK ID: **2**
COMPARTMENT LETTER: **A**
SUBSTANCES: **GASOLINE**
OTHER SUBSTANCES: **NOT REPORTED**
CAPACITY (GAL): **10000**
COMPARTMENT RELEASE DETECTION: **AUTOMATIC TANK GAUGE TEST & INVENTORY CONTROL**
SPILL CONTAINMENT AND OVERFILL PREVENTION: **TIGHT-FILL FITTING CONTAINER/BUCKET/SUMP,FACTORY - BUILT SPILL CONTAINER/BUCKET/SUMP,DELIVERY SHUT-OFF VALVE,FLOW RESTRICTOR VALUE,ALARM (SET@<=90%) W3A OR 3B**

PIPING SYSTEMS

MATERIAL: **FRP**

CORROSION PROTECTION: **FRP TANK OR PIPING (NONCORRODIBLE),ISOLATED IN OPEN AREA/2ND CONTAINMENT**

EXTERNAL CONTAINMENT: **NOT REPORTED**

CONNECTORS & VALVES:

NOT REPORTED

PIPING RELEASE DETECTION:

MONTHLY PIPING TIGHTNESS TEST (@ 0.2 GPH),ANNUAL PIPING TIGHTNESS TEST / ANNUAL ELECTRONIC MONITORING (@ 0.1 GPH),AUTO. LINE LEAK DETECTOR (3.0 GPH FOR PRESSURE PIPING)

PIPE COMPLIANCE FLAG

CORROSION PROTECTION COMPLIANCE FLAG: **YES**

CORROSION PROTECTION VARIANCE: **NO VARIANCE**

TANK ID: **3**

NUMBER OF COMPARTMENTS: **1**

INSTALLATION DATE: **01/01/1985**

REGISTRATION DATE: **05/08/1986**

TANK CAPACITY (GAL): **10000**

EMPTY TANK: **NOT EMPTY**

STATUS: **REMOVED FROM GROUND**

STATUS BEGIN DATE: **10/29/2003**

INTERNAL PROTECTION DATE: **NOT REPORTED**

REGULATORY STATUS: **FULLY REGULATED**

TANK DESIGN SINGLE WALL: **YES**

TANK DESIGN DOUBLE WALL: **NO**

PIPE DESIGN SINGLE WALL: **YES**

PIPE DESIGN DOUBLE WALL: **NO**

TANK DETAILS

MATERIAL:

FRP

CORROSION PROTECTION:

FRP TANK OR PIPING (NONCORRODIBLE)

EXTERNAL CONTAINMENT:

NOT REPORTED

TANK COMPLIANCE FLAG

CORROSION PROTECTION COMPLIANCE FLAG: **YES**

CORROSION PROTECTION VARIANCE: **NO VARIANCE**

COMPARTMENT DETAILS

UST COMPARTMENT ID: **117935**

TANK ID: **3**

COMPARTMENT LETTER: **A**

SUBSTANCES: **GASOLINE**

OTHER SUBSTANCES: **NOT REPORTED**

CAPACITY (GAL): **10000**

COMPARTMENT RELEASE DETECTION: **AUTOMATIC TANK GAUGE TEST & INVENTORY CONTROL**

SPILL CONTAINMENT AND OVERFILL PREVENTION: **TIGHT-FILL FITTING CONTAINER/BUCKET/SUMP,FACTORY - BUILT SPILL CONTAINER/BUCKET/SUMP,DELIVERY SHUT-OFF VALVE,FLOW RESTRICTOR VALUE,ALARM (SET@<=90%) W3A OR 3B**

PIPING SYSTEMS

MATERIAL: **FRP**

CORROSION PROTECTION: **FRP TANK OR PIPING (NONCORRODIBLE),ISOLATED IN OPEN AREA/2ND CONTAINMENT**

EXTERNAL CONTAINMENT: **NOT REPORTED**

CONNECTORS & VALVES:

NOT REPORTED

PIPING RELEASE DETECTION:

MONTHLY PIPING TIGHTNESS TEST (@ 0.2 GPH),ANNUAL PIPING TIGHTNESS TEST / ANNUAL ELECTRONIC MONITORING (@ 0.1 GPH),AUTO. LINE LEAK DETECTOR (3.0 GPH FOR PRESSURE PIPING)

PIPE COMPLIANCE FLAG

CORROSION PROTECTION COMPLIANCE FLAG: **YES**

CORROSION PROTECTION VARIANCE: **NO VARIANCE**

TANK ID: **4**

NUMBER OF COMPARTMENTS: **1**

INSTALLATION DATE: **01/01/1985**

REGISTRATION DATE: **05/08/1986**

TANK CAPACITY (GAL): **10000**

EMPTY TANK: **NOT EMPTY**

STATUS: **REMOVED FROM GROUND**

STATUS BEGIN DATE: **10/29/2003**

INTERNAL PROTECTION DATE: **NOT REPORTED**

REGULATORY STATUS: **FULLY REGULATED**

TANK DESIGN SINGLE WALL: **YES**

TANK DESIGN DOUBLE WALL: **NO**

PIPE DESIGN SINGLE WALL: **YES**

PIPE DESIGN DOUBLE WALL: **NO**

TANK DETAILS

MATERIAL:

FRP

CORROSION PROTECTION:

FRP TANK OR PIPING (NONCORRODIBLE)

EXTERNAL CONTAINMENT:

NOT REPORTED

TANK COMPLIANCE FLAG

CORROSION PROTECTION COMPLIANCE FLAG: **YES**

CORROSION PROTECTION VARIANCE: **NO VARIANCE**

COMPARTMENT DETAILS

UST COMPARTMENT ID: **117937**

TANK ID: **4**

COMPARTMENT LETTER: **A**

SUBSTANCES: **DIESEL**

OTHER SUBSTANCES: **NOT REPORTED**

CAPACITY (GAL): **10000**

COMPARTMENT RELEASE DETECTION: **AUTOMATIC TANK GAUGE TEST & INVENTORY CONTROL**

SPILL CONTAINMENT AND OVERFILL PREVENTION: **TIGHT-FILL FITTING CONTAINER/BUCKET/SUMP,FACTORY - BUILT SPILL CONTAINER/BUCKET/SUMP,DELIVERY SHUT-OFF VALVE,FLOW RESTRICTOR VALUE,ALARM (SET@<=90%) W3A OR 3B**

PIPING SYSTEMS

MATERIAL: **FRP**

CORROSION PROTECTION: **FRP TANK OR PIPING (NONCORRODIBLE),ISOLATED IN OPEN AREA/2ND CONTAINMENT**

EXTERNAL CONTAINMENT: **NOT REPORTED**

CONNECTORS & VALVES:

NOT REPORTED

PIPING RELEASE DETECTION:

MONTHLY PIPING TIGHTNESS TEST (@ 0.2 GPH),ANNUAL PIPING TIGHTNESS TEST / ANNUAL ELECTRONIC MONITORING (@ 0.1 GPH),AUTO. LINE LEAK DETECTOR (3.0 GPH FOR PRESSURE PIPING)

PIPE COMPLIANCE FLAG

CORROSION PROTECTION COMPLIANCE FLAG: **YES**

CORROSION PROTECTION VARIANCE: **NO VARIANCE**

ABOVEGROUND STORAGE TANK INFORMATION

NO ABOVEGROUND STORAGE TANK DATA REPORTED FOR THIS FACILITY

Back to Report Summary

Resource Conservation & Recovery Act - Non-Generator (RCRANGR06)

MAP ID# 13

Distance from Property: 0.038 mi. (201 ft.) N
Elevation: 639 ft.

FACILITY INFORMATION

EPA ID#: **TXD987995057**
NAME: **STAR ENTERPRISES LLC**
ADDRESS: **4901 E CALIFORNIA PKWY**
FOREST HILL, TX 76119
CONTACT NAME: **DAVID GUMBLEY**
CONTACT ADDRESS: **4901 E CALIFORNIA PKWY**
FOREST HILL TX 76119
CONTACT PHONE: **214-650-0200**
NON-NOTIFIER: **NOT A NON-NOTIFIER**
DATE RECEIVED BY AGENCY: **03/22/2007**

OWNER TYPE: **OTHER**
OWNER NAME: **STAR ENTERPRISE**
OPERATOR TYPE: **OTHER**
OPERATOR NAME: **STAR ENTERPRISE**

CERTIFICATION

CERTIFICATION NAME:	CERTIFICATION TITLE:	CERTIFICATION SIGNED DATE:
DAVID GUMBLEY	**ENVIRONMENTAL M**	**03/22/2007**
SONDRA BIENVENU	**RDC SUPERVISOR**	**06/03/2002**

INDUSTRY CLASSIFICATION (NAICS) **- NO NAICS INFORMATION REPORTED -**

CURRENT ACTIVITY INFORMATION

GENERATOR STATUS: **NON-GENERATOR** LAST UPDATED DATE: **04/12/2007**
SUBJECT TO CORRECTIVE ACTION UNIVERSE: **NO**
TDSFs POTENTIALLY SUBJECT TO CORRECTIVE ACTION UNDER 3004 (u)/(v) UNIVERSE: **NO**
TDSFs ONLY SUBJECT TO CORRECTIVE ACTION UNDER DISCRETIONARY AUTHORITIES UNIVERSE: **NO**
NON TSDFs WHERE RCRA CORRECTIVE ACTION HAS BEEN IMPOSED UNIVERSE: **NO**
CORRECTIVE ACTION WORKLOAD UNIVERSE: **NO**

IMPORTER: **NO**
MIXED WASTE GENERATOR: **NO**
RECYCLER: **NO**
TRANSPORTER: **NO**
ONSITE BURNER EXEMPTION: **NO**
FURNACE EXEMPTION: **NO**
USED OIL REFINER: **NO**
USED OIL TRANSFER FACILITY: **NO**

UNDERGROUND INJECTION: **NO**
UNIVERSAL WASTE DESTINATION FACILITY: **NO**
TRANSFER FACILITY: **NO**
USED OIL FUEL BURNER: **NO**
USED OIL PROCESSOR: **NO**
USED OIL FUEL MARKETER TO BURNER: **NO**
SPECIFICATION USED OIL MARKETER: **NO**
USED OIL TRANSPORTER: **NO**

COMPLIANCE, MONITORING AND ENFORCEMENT INFORMATION

EVALUATIONS **- NO EVALUATIONS REPORTED -**
VIOLATIONS **- NO VIOLATIONS REPORTED -**
ENFORCEMENTS **- NO ENFORCEMENTS REPORTED -**

HAZARDOUS WASTE

D001 **IGNITABLE WASTE**
D018 **BENZENE**

UNIVERSAL WASTE **- NO UNIVERSAL WASTE REPORTED -**
CORRECTIVE ACTION AREA **- NO CORRECTIVE ACTION AREA INFORMATION REPORTED -**

CORRECTIVE ACTION EVENT

NO CORRECTIVE ACTION EVENT(S) REPORTED

Back to Report Summary

Industrial and Hazardous Waste Sites (IHW)

MAP ID# 14

Distance from Property: 0.039 mi. (206 ft.) WNW
Elevation: 579 ft.

FACILITY INFORMATION

REGISTRATION#: **77555** EPA ID: **TXD988029310**
TNRCC ID #: **31781**
NAME: **EXXON MOBIL NO 63766**
ADDRESS: **5728 E BERRY ST**
FORT WORTH, TX 76119
CONTACT: **ALDA S POOL**
PHONE: **713-6567709**
BUSINESS DESCRIPTION: **NOT REPORTED**
INDUSTRIAL WASTE PERMIT #: **NOT REPORTED**
MUNICIPAL WASTE PERMIT #: **NOT REPORTED**
SIC CODE: **NOT REPORTED**
WASTE GENERATOR: **YES**
WASTE RECEIVER: **NO**
WASTE TRANSPORTER: **NO**
TRANSFER FACILITY: **NO**
MAQUILADORA (MEXICAN FACILITY): **NO**
STATUS: **INACTIVE**
AMOUNT OF WASTE GENERATED: **SMALL QUANTITY GENERATOR**
GENERATOR TYPE: **NOT REPORTED**
THIS FACILITY IS A NOTIFIER
THIS FACILITY IS NOT A STEERS REPORTER - (STATE OF TEXAS ENVIRONMENTAL ELECTRONIC REPORTING SYSTEM)
THIS FACILITY IS NOT REQUIRED TO SUBMIT AN ANNUAL WASTE SUMMARY REPORT
THIS FACILITY IS NOT INVOLVED IN RECYCLING ACTIVITIES
LAST UPDATE TO TRACS (TCEQ REGULATORY ACTIVITIES AND COMPLIANCE SYSTEM): **12/01/2005**

OWNER INFORMATION

NAME: **EXXON MOBIL CORPORATION**
ADDRESS: **PO BOX 4415**
HOUSTON, TX 77210
PHONE: **1-713-6567709**

ACTIVITIES

ACTIVITY TYPE: **UNKNOWN**
ACTIVITY DESCRIPTION: **NOT REPORTED**

WASTE

WASTE ID: **147792**
WASTE CODE STATUS: **INACTIVE**
WASTE IS RADIOACTIVE: **NO**
WASTE IS TREATED OFF SITE: **NO**
GENERATOR'S DESCRIPTION OF WASTE: **NOT REPORTED**

Back to Report Summary

Leaking Petroleum Storage Tanks (LPST)

MAP ID# 14

Distance from Property: 0.039 mi. (206 ft.) WNW
Elevation: 579 ft.

FACILITY INFORMATION

GEOSEARCH ID: **095032**
LPST ID: **095032**
FACILITY ID: **0026291**
NAME: **EXXON 63766**
ADDRESS: **5728 E BERRY ST**
FORT WORTH, TX

LEAKING TANK DETAILS

LPST ID: **095032**
NAME: **EXXON 63766**
FACILITY LOCATION: **NOT REPORTED**
PRIORITY CODE: **2.6 - IMPACTED GW DISCHARGE TO SW USED BY HUMANENDGR SPEC LT 500F**
CORRECTIVE ACTION STATUS CODE: **6A - FINAL CONCURRENCE ISSUED**
CORRECTIVE ACTION START DATE: **3/27/90**
REPORTED DATE: **2/3/1990**
ENTERED DATE: **3/27/1990**

PRP INFORMATION

NAME: **EXXON COMPANY USA**
ADDRESS: **ADDRESS NOT REPORTED**
HOUSTON TX 77252
CONTACT: **NOT REPORTED**
PHONE: **NOT REPORTED**

UNDERGROUND STORAGE TANK

NO UNDERGROUND STORAGE TANK DATA REPORTED FOR THIS FACILITY

ABOVEGROUND STORAGE TANK INFORMATION

NO ABOVEGROUND STORAGE TANK DATA REPORTED FOR THIS FACILITY

Back to Report Summary

Petroleum Storage Tanks (PST)

MAP ID# 14

Distance from Property: 0.039 mi. (206 ft.) WNW
Elevation: 579 ft.

FACILITY INFORMATION

ID#: **26291**
NAME: **EXXON RS 63766**
ADDRESS: **5728 E BERRY ST**
FORT WORTH, TX 76119
COUNTY: **TARRANT**
REGION: **4**
TYPE: **RETAIL**
BEGIN DATE: **10/10/1986**
STATUS: **INACTIVE**
EXEMPT STATUS: **NO**
RECORDS OFF-SITE: **YES**
NUMBER OF ACTIVE UNDERGROUND TANKS: **0**
NUMBER OF ACTIVE ABOVEGROUND TANKS: **0**

APPLICATION INFORMATION:

RECEIVED DATE ON EARLIEST REGISTRATION FORM: **05/08/1986**
SIGNATURE DATE ON EARLIEST REGISTRATION FORM: **05/01/1986**
SIGNATURE NAME & TITLE: **R ATHERTON, SUPERVISOR**
ENFORCEMENT ACTION DATE: **NOT REPORTED**

CONTACT INFORMATION

NAME: **NOT REPORTED**
TITLE: **NOT REPORTED**
ORGANIZATION: **EXXON RS 63766**
MAIL ADDRESS: **MAILING ADDRESS NOT REPORTED**
CITY NOT REPORTED
PHONE: **(817) 4464127 0**

OWNER

OWNER NUMBER: **CN600123939**
NAME: **EXXON MOBIL CORPORATION**
CONTACT ADDRESS: **601 JEFFERSON ST STE 1600**
HOUSTON TX 77002
TYPE: **CORPORATION/COMPANY**
BEGIN DATE: **10/10/1986**
CONTACT ROLE: **OWNCON**
CONTACT NAME: **NOT REPORTED**
CONTACT TITLE: **NOT REPORTED**
ORGANIZATION: **EXXON MOBIL CORPORATION**
PHONE: **(713) 6569075 0**
FAX: **NOT REPORTED**
EMAIL: **NOT REPORTED**

OPERATOR

OPERATOR NUMBER: **CN600123939**
NAME: **EXXON MOBIL CORPORATION**
CONTACT ADDRESS: **5011 W BAKER RD**
BAYTOWN TX 77520
TYPE: **CORPORATION/COMPANY**
BEGIN DATE: **10/10/1986**
CONTACT ROLE: **OPRCON**
CONTACT NAME: **NOT REPORTED**
CONTACT TITLE: **NOT REPORTED**

ORGANIZATION: **EXXON MOBIL CORPORATION**
PHONE: **(713) 4243521 0**
FAX: **NOT REPORTED**
EMAIL: **NOT REPORTED**

SELF-CERTIFICATION

SELF-CERTIFICATION ID: **34037**
SIGNATURE DATE: **03/15/2005**
SIGNATURE NAME & TITLE: **ERIC M MCPHEE, PERMITTING MANAGER**
FILING STATUS: **RENEWAL**
REGISTRATION FLAG: **YES**
SELF-CERTIFICATION ID: **34036**
SIGNATURE DATE: **03/12/2004**
SIGNATURE NAME & TITLE: **ERIC M. MCPHEE, CMS PERMITTING MGR**
FILING STATUS: **RENEWAL**
REGISTRATION FLAG: **YES**
SELF-CERTIFICATION ID: **34035**
SIGNATURE DATE: **03/05/2003**
SIGNATURE NAME & TITLE: **ERIC M. MCPHEE, PERMIT TEAM LEAD**
FILING STATUS: **RENEWAL**
REGISTRATION FLAG: **YES**
SELF-CERTIFICATION ID: **34034**
SIGNATURE DATE: **03/12/2002**
SIGNATURE NAME & TITLE: **WENDY SALAS, PERMIT TEAM LEAD**
FILING STATUS: **RENEWAL**
REGISTRATION FLAG: **YES**
SELF-CERTIFICATION ID: **34033**
SIGNATURE DATE: **01/20/2001**
SIGNATURE NAME & TITLE: **DAPHYNE JENKINS, PROG MGR**
FILING STATUS: **INITIAL**
REGISTRATION FLAG: **YES**

CONSTRUCTION NOTIFICATION

NOTIFICATION CONSTRUCTION ID: **3270**
APPLICATION RECEIVED DATE: **05/02/2005**
SCHEDULE CONSTRUCTION DATE: **06/02/2005**
GENERAL DESCRIPTION OF PROPOSED CONSTRUCTION:
NOT REPORTED

UNDERGROUND STORAGE TANK

TANK ID: **1**
NUMBER OF COMPARTMENTS: **1**
INSTALLATION DATE: **01/01/1983**
REGISTRATION DATE: **05/08/1986**
TANK CAPACITY (GAL): **8000**
EMPTY TANK: **NOT EMPTY**
STATUS: **REMOVED FROM GROUND**
STATUS BEGIN DATE: **06/02/2005**
INTERNAL PROTECTION DATE: **NOT REPORTED**
REGULATORY STATUS: **FULLY REGULATED**
TANK DESIGN SINGLE WALL: **YES**
TANK DESIGN DOUBLE WALL: **NO**
PIPE DESIGN SINGLE WALL: **NO**
PIPE DESIGN DOUBLE WALL: **YES**

TANK DETAILS

MATERIAL:
FRP

CORROSION PROTECTION:
FRP TANK OR PIPING (NONCORRODIBLE)
EXTERNAL CONTAINMENT:
NOT REPORTED
TANK COMPLIANCE FLAG
CORROSION PROTECTION COMPLIANCE FLAG: **YES**
CORROSION PROTECTION VARIANCE: **NO VARIANCE**

COMPARTMENT DETAILS

UST COMPARTMENT ID: **26268**
TANK ID: **1**
COMPARTMENT LETTER: **A**
SUBSTANCES: **GASOLINE**
OTHER SUBSTANCES: **NOT REPORTED**
CAPACITY (GAL): **8000**
COMPARTMENT RELEASE DETECTION: **GROUNDWATER MONITORING,AUTOMATIC TANK GAUGE TEST & INVENTORY CONTROL**
SPILL CONTAINMENT AND OVERFILL PREVENTION: **TIGHT-FILL FITTING CONTAINER/BUCKET/SUMP,FACTORY - BUILT SPILL CONTAINER/BUCKET/SUMP,FLOW RESTRICTOR VALUE**

PIPING SYSTEMS

MATERIAL: **FRP**
CORROSION PROTECTION: **FRP TANK OR PIPING (NONCORRODIBLE)**
EXTERNAL CONTAINMENT: **NOT REPORTED**
CONNECTORS & VALVES:
NOT REPORTED
PIPING RELEASE DETECTION:
GROUNDWATER MONITORING,ANNUAL PIPING TIGHTNESS TEST / ANNUAL ELECTRONIC MONITORING (@ 0.1 GPH),AUTO. LINE LEAK DETECTOR (3.0 GPH FOR PRESSURE PIPING)
PIPE COMPLIANCE FLAG
CORROSION PROTECTION COMPLIANCE FLAG: **YES**
CORROSION PROTECTION VARIANCE: **NO VARIANCE**

TANK ID: **2**
NUMBER OF COMPARTMENTS: **1**
INSTALLATION DATE: **01/01/1983**
REGISTRATION DATE: **05/08/1986**
TANK CAPACITY (GAL): **10000**
EMPTY TANK: **NOT EMPTY**
STATUS: **REMOVED FROM GROUND**
STATUS BEGIN DATE: **06/02/2005**
INTERNAL PROTECTION DATE: **NOT REPORTED**
REGULATORY STATUS: **FULLY REGULATED**
TANK DESIGN SINGLE WALL: **YES**
TANK DESIGN DOUBLE WALL: **NO**
PIPE DESIGN SINGLE WALL: **NO**
PIPE DESIGN DOUBLE WALL: **YES**

TANK DETAILS

MATERIAL:
FRP
CORROSION PROTECTION:
FRP TANK OR PIPING (NONCORRODIBLE)
EXTERNAL CONTAINMENT:
NOT REPORTED
TANK COMPLIANCE FLAG
CORROSION PROTECTION COMPLIANCE FLAG: **YES**

CORROSION PROTECTION VARIANCE: **NO VARIANCE**

COMPARTMENT DETAILS

UST COMPARTMENT ID: **26265**

TANK ID: **2**

COMPARTMENT LETTER: **A**

SUBSTANCES: **GASOLINE**

OTHER SUBSTANCES: **NOT REPORTED**

CAPACITY (GAL): **10000**

COMPARTMENT RELEASE DETECTION: **GROUNDWATER MONITORING,AUTOMATIC TANK GAUGE TEST & INVENTORY CONTROL**

SPILL CONTAINMENT AND OVERFILL PREVENTION: **TIGHT-FILL FITTING CONTAINER/BUCKET/SUMP,FACTORY - BUILT SPILL CONTAINER/BUCKET/SUMP,FLOW RESTRICTOR VALUE**

PIPING SYSTEMS

MATERIAL: **FRP**

CORROSION PROTECTION: **FRP TANK OR PIPING (NONCORRODIBLE)**

EXTERNAL CONTAINMENT: **NOT REPORTED**

CONNECTORS & VALVES:

NOT REPORTED

PIPING RELEASE DETECTION:

GROUNDWATER MONITORING,ANNUAL PIPING TIGHTNESS TEST / ANNUAL ELECTRONIC MONITORING (@ 0.1 GPH),AUTO. LINE LEAK DETECTOR (3.0 GPH FOR PRESSURE PIPING)

PIPE COMPLIANCE FLAG

CORROSION PROTECTION COMPLIANCE FLAG: **YES**

CORROSION PROTECTION VARIANCE: **NO VARIANCE**

TANK ID: **3**

NUMBER OF COMPARTMENTS: **1**

INSTALLATION DATE: **01/01/1983**

REGISTRATION DATE: **05/08/1986**

TANK CAPACITY (GAL): **10000**

EMPTY TANK: **NOT EMPTY**

STATUS: **REMOVED FROM GROUND**

STATUS BEGIN DATE: **06/02/2005**

INTERNAL PROTECTION DATE: **NOT REPORTED**

REGULATORY STATUS: **FULLY REGULATED**

TANK DESIGN SINGLE WALL: **YES**

TANK DESIGN DOUBLE WALL: **NO**

PIPE DESIGN SINGLE WALL: **NO**

PIPE DESIGN DOUBLE WALL: **YES**

TANK DETAILS

MATERIAL:

FRP

CORROSION PROTECTION:

FRP TANK OR PIPING (NONCORRODIBLE)

EXTERNAL CONTAINMENT:

NOT REPORTED

TANK COMPLIANCE FLAG

CORROSION PROTECTION COMPLIANCE FLAG: **YES**

CORROSION PROTECTION VARIANCE: **NO VARIANCE**

COMPARTMENT DETAILS

UST COMPARTMENT ID: **26267**

TANK ID: **3**

COMPARTMENT LETTER: **A**

SUBSTANCES: **DIESEL**

OTHER SUBSTANCES: **NOT REPORTED**
CAPACITY (GAL): **10000**
COMPARTMENT RELEASE DETECTION: **GROUNDWATER MONITORING,AUTOMATIC TANK GAUGE TEST & INVENTORY CONTROL**
SPILL CONTAINMENT AND OVERFILL PREVENTION: **TIGHT-FILL FITTING CONTAINER/BUCKET/SUMP,FACTORY - BUILT SPILL CONTAINER/BUCKET/SUMP,FLOW RESTRICTOR VALUE**

PIPING SYSTEMS

MATERIAL: **FRP**
CORROSION PROTECTION: **FRP TANK OR PIPING (NONCORRODIBLE)**
EXTERNAL CONTAINMENT: **NOT REPORTED**
CONNECTORS & VALVES:
NOT REPORTED
PIPING RELEASE DETECTION:
GROUNDWATER MONITORING,ANNUAL PIPING TIGHTNESS TEST / ANNUAL ELECTRONIC MONITORING (@ 0.1 GPH),AUTO. LINE LEAK DETECTOR (3.0 GPH FOR PRESSURE PIPING)
PIPE COMPLIANCE FLAG
CORROSION PROTECTION COMPLIANCE FLAG: **YES**
CORROSION PROTECTION VARIANCE: **NO VARIANCE**

TANK ID: **4**
NUMBER OF COMPARTMENTS: **1**
INSTALLATION DATE: **01/01/1983**
REGISTRATION DATE: **05/08/1986**
TANK CAPACITY (GAL): **12000**
EMPTY TANK: **NOT EMPTY**
STATUS: **REMOVED FROM GROUND**
STATUS BEGIN DATE: **06/02/2005**
INTERNAL PROTECTION DATE: **NOT REPORTED**
REGULATORY STATUS: **FULLY REGULATED**
TANK DESIGN SINGLE WALL: **YES**
TANK DESIGN DOUBLE WALL: **NO**
PIPE DESIGN SINGLE WALL: **NO**
PIPE DESIGN DOUBLE WALL: **YES**

TANK DETAILS

MATERIAL:
FRP
CORROSION PROTECTION:
FRP TANK OR PIPING (NONCORRODIBLE)
EXTERNAL CONTAINMENT:
NOT REPORTED
TANK COMPLIANCE FLAG
CORROSION PROTECTION COMPLIANCE FLAG: **YES**
CORROSION PROTECTION VARIANCE: **NO VARIANCE**

COMPARTMENT DETAILS

UST COMPARTMENT ID: **26266**
TANK ID: **4**
COMPARTMENT LETTER: **A**
SUBSTANCES: **GASOLINE**
OTHER SUBSTANCES: **NOT REPORTED**
CAPACITY (GAL): **12000**
COMPARTMENT RELEASE DETECTION: **GROUNDWATER MONITORING,AUTOMATIC TANK GAUGE TEST & INVENTORY CONTROL**
SPILL CONTAINMENT AND OVERFILL PREVENTION: **TIGHT-FILL FITTING CONTAINER/BUCKET/SUMP,FACTORY - BUILT SPILL CONTAINER/BUCKET/SUMP,FLOW RESTRICTOR VALUE**

PIPING SYSTEMS

MATERIAL: **FRP**

CORROSION PROTECTION: **FRP TANK OR PIPING (NONCORRODIBLE)**

EXTERNAL CONTAINMENT: **NOT REPORTED**

CONNECTORS & VALVES:

NOT REPORTED

PIPING RELEASE DETECTION:

GROUNDWATER MONITORING,ANNUAL PIPING TIGHTNESS TEST / ANNUAL ELECTRONIC MONITORING (@ 0.1 GPH),AUTO. LINE LEAK DETECTOR (3.0 GPH FOR PRESSURE PIPING)

PIPE COMPLIANCE FLAG

CORROSION PROTECTION COMPLIANCE FLAG: **YES**

CORROSION PROTECTION VARIANCE: **NO VARIANCE**

ABOVEGROUND STORAGE TANK INFORMATION

NO ABOVEGROUND STORAGE TANK DATA REPORTED FOR THIS FACILITY

Back to Report Summary

Resource Conservation & Recovery Act - Non-Generator (RCRANGR06)

MAP ID# 14

Distance from Property: 0.039 mi. (206 ft.) WNW
Elevation: 579 ft.

FACILITY INFORMATION

EPA ID#: **TXD988029310**
NAME: **EXXON MOBIL CORPORATION**
ADDRESS: **5728 E BERRY**
FORT WORTH, TX 76115
CONTACT NAME: **ALDA S POOL**
CONTACT ADDRESS: **PO BOX 4415**
HOUSTON TX 77210
CONTACT PHONE: **713-656-7709**
NON-NOTIFIER: **NOT A NON-NOTIFIER**
DATE RECEIVED BY AGENCY: **11/29/2005**

OWNER TYPE: **PRIVATE**
OWNER NAME: **EXXON MOBIL CORPORATION**
OPERATOR TYPE: **PRIVATE**
OPERATOR NAME: **EXXON MOBIL CORPORATION**

CERTIFICATION

CERTIFICATION NAME:	CERTIFICATION TITLE:	CERTIFICATION SIGNED DATE:
ALDA S POOL	**UNKNOWN**	**11/29/2005**

INDUSTRY CLASSIFICATION (NAICS) **- NO NAICS INFORMATION REPORTED -**

CURRENT ACTIVITY INFORMATION

GENERATOR STATUS: **NON-GENERATOR** LAST UPDATED DATE: **12/06/2005**
SUBJECT TO CORRECTIVE ACTION UNIVERSE: **NO**
TDSFs POTENTIALLY SUBJECT TO CORRECTIVE ACTION UNDER 3004 (u)/(v) UNIVERSE: **NO**
TDSFs ONLY SUBJECT TO CORRECTIVE ACTION UNDER DISCRETIONARY AUTHORITIES UNIVERSE: **NO**
NON TSDFs WHERE RCRA CORRECTIVE ACTION HAS BEEN IMPOSED UNIVERSE: **NO**
CORRECTIVE ACTION WORKLOAD UNIVERSE: **NO**

IMPORTER: **NO**
MIXED WASTE GENERATOR: **NO**
RECYCLER: **NO**
TRANSPORTER: **NO**
ONSITE BURNER EXEMPTION: **NO**
FURNACE EXEMPTION: **NO**
USED OIL REFINER: **NO**
USED OIL TRANSFER FACILITY: **NO**

UNDERGROUND INJECTION: **NO**
UNIVERSAL WASTE DESTINATION FACILITY: **NO**
TRANSFER FACILITY: **NO**
USED OIL FUEL BURNER: **NO**
USED OIL PROCESSOR: **NO**
USED OIL FUEL MARKETER TO BURNER: **NO**
SPECIFICATION USED OIL MARKETER: **NO**
USED OIL TRANSPORTER: **NO**

COMPLIANCE, MONITORING AND ENFORCEMENT INFORMATION

EVALUATIONS **- NO EVALUATIONS REPORTED -**
VIOLATIONS **- NO VIOLATIONS REPORTED -**
ENFORCEMENTS **- NO ENFORCEMENTS REPORTED -**

HAZARDOUS WASTE

D000
D001 **IGNITABLE WASTE**
D018 **BENZENE**

UNIVERSAL WASTE **- NO UNIVERSAL WASTE REPORTED -**
CORRECTIVE ACTION AREA **- NO CORRECTIVE ACTION AREA INFORMATION REPORTED -**

CORRECTIVE ACTION EVENT

NO CORRECTIVE ACTION EVENT(S) REPORTED

Back to Report Summary

Industrial and Hazardous Waste Sites (IHW)

MAP ID# 15

Distance from Property: 0.039 mi. (206 ft.) E
Elevation: 596 ft.

FACILITY INFORMATION

REGISTRATION#: **33966** EPA ID: **TXD068381151**
TNRCC ID #: **11433**
NAME: **TRIANGLE HOME PRODUCTS**
ADDRESS: **1039 E LOOP 820 S**
FORT WORTH, TX 76112
CONTACT: **ALAN KENNEDY**
PHONE: **817-4574670**
BUSINESS DESCRIPTION: **NOT REPORTED**
INDUSTRIAL WASTE PERMIT #: **NOT REPORTED**
MUNICIPAL WASTE PERMIT #: **NOT REPORTED**
SIC CODE: **NOT REPORTED**
WASTE GENERATOR: **YES**
WASTE RECEIVER: **NO**
WASTE TRANSPORTER: **NO**
TRANSFER FACILITY: **NO**
MAQUILADORA (MEXICAN FACILITY): **NO**
STATUS: **INACTIVE**
AMOUNT OF WASTE GENERATED: **LARGE QUANTITY GENERATOR**
GENERATOR TYPE: **INDUSTRIAL**
THIS FACILITY IS A NOTIFIER
THIS FACILITY IS NOT A STEERS REPORTER - (STATE OF TEXAS ENVIRONMENTAL ELECTRONIC REPORTING SYSTEM)
THIS FACILITY IS NOT REQUIRED TO SUBMIT AN ANNUAL WASTE SUMMARY REPORT
THIS FACILITY IS NOT INVOLVED IN RECYCLING ACTIVITIES
LAST UPDATE TO TRACS (TCEQ REGULATORY ACTIVITIES AND COMPLIANCE SYSTEM): **09/22/2003**

OWNER INFORMATION

NAME: **TRIANGLE HOME PRODUCTS INC**
ADDRESS: **1039 E LOOP 820 S**
FORT WORTH, TX 76112
PHONE: **1-817-4574670**

ACTIVITIES

ACTIVITY TYPE: **UNKNOWN**
ACTIVITY DESCRIPTION: **NOT REPORTED**

WASTE

WASTE ID: **30186**
WASTE CODE STATUS: **INACTIVE**
WASTE IS RADIOACTIVE: **NO**
WASTE IS TREATED OFF SITE: **NO**
GENERATOR'S DESCRIPTION OF WASTE: **NOT REPORTED**

WASTE ID: **30187**
WASTE CODE STATUS: **INACTIVE**
WASTE IS RADIOACTIVE: **NO**
WASTE IS TREATED OFF SITE: **NO**
GENERATOR'S DESCRIPTION OF WASTE: **NOT REPORTED**

Back to Report Summary

Resource Conservation & Recovery Act - Non-Generator (RCRANGR06)

MAP ID# 15

Distance from Property: 0.039 mi. (206 ft.) E
Elevation: 596 ft.

FACILITY INFORMATION

EPA ID#: **TXD068381151**
NAME: **TRIANGLE HOME PRODUCTS INC**
ADDRESS: **1039 E LOOP 820 S**
FORT WORTH, TX 76112
CONTACT NAME: **ALAN KENNEDY**
CONTACT ADDRESS: **1039 E LOOP 820 S**
FORT WORTH TX 76112
CONTACT PHONE: **817-457-4670**
NON-NOTIFIER: **NOT A NON-NOTIFIER**
DATE RECEIVED BY AGENCY: **01/28/2002**

OWNER TYPE: **PRIVATE**
OWNER NAME: **TRIANGLE HOME PRODUCTS INC**
OPERATOR TYPE: **PRIVATE**
OPERATOR NAME: **TRIANGLE HOME PRODUCTS INC**

CERTIFICATION **- NO CERTIFICATION REPORTED -**

INDUSTRY CLASSIFICATION (NAICS)

335121 - RESIDENTIAL ELECTRIC LIGHTING FIXTURE MANUFACTURING

CURRENT ACTIVITY INFORMATION

GENERATOR STATUS: **NON-GENERATOR** LAST UPDATED DATE: **03/25/2004**
SUBJECT TO CORRECTIVE ACTION UNIVERSE: **NO**
TDSFs POTENTIALLY SUBJECT TO CORRECTIVE ACTION UNDER 3004 (u)/(v) UNIVERSE: **NO**
TDSFs ONLY SUBJECT TO CORRECTIVE ACTION UNDER DISCRETIONARY AUTHORITIES UNIVERSE: **NO**
NON TSDFs WHERE RCRA CORRECTIVE ACTION HAS BEEN IMPOSED UNIVERSE: **NO**
CORRECTIVE ACTION WORKLOAD UNIVERSE: **NO**

IMPORTER: **NO**
MIXED WASTE GENERATOR: **NO**
RECYCLER: **NO**
TRANSPORTER: **NO**
ONSITE BURNER EXEMPTION: **NO**
FURNACE EXEMPTION: **NO**
USED OIL REFINER: **NO**
USED OIL TRANSFER FACILITY: **NO**

UNDERGROUND INJECTION: **NO**
UNIVERSAL WASTE DESTINATION FACILITY: **NO**
TRANSFER FACILITY: **NO**
USED OIL FUEL BURNER: **NO**
USED OIL PROCESSOR: **NO**
USED OIL FUEL MARKETER TO BURNER: **NO**
SPECIFICATION USED OIL MARKETER: **NO**
USED OIL TRANSPORTER: **NO**

COMPLIANCE, MONITORING AND ENFORCEMENT INFORMATION

EVALUATIONS
07/03/1986 **CEI COMPLIANCE EVALUATION INSPECTION ON-SITE**

VIOLATIONS **- NO VIOLATIONS REPORTED -**

ENFORCEMENTS **- NO ENFORCEMENTS REPORTED -**

HAZARDOUS WASTE

D000
D001 **IGNITABLE WASTE**

F002 **THE FOLLOWING SPENT HALOGENATED SOLVENTS: TETRACHLOROETHYLENE, METHYLENE CHLORIDE,TRICHLOROETHYLENE, 1,1,1-TRICHLOROETHANE,CHLOROBENZENE, 1,1,2-TRICHLORO-1,2,2-TRIFLUOROETHANE, ORTHO-DICHLOROBENZENE, TRICHLOROFLUOROMETHANE, AND 1,1,2, TRICHLOROETHANE; ALL SPENT SOLVENT MIXTURES/BLENDS CONTAINING, BEFORE USE, A TOTAL OF TEN PERCENT OR MORE (BY VOLUME) OF ONE OR MORE OF THE ABOVE HALOGENATED SOLVENTS OR THOSE SOLVENTS LISTED IN F001,F004, AND F005; AND STILL BOTTOMS FROM THE RECOVERY OF THESE SPENT SOLVENTS AND SPENT SOLVENT MIXTURES.**

F003 **THE FOLLOWING SPENT NON-HALOGENATED SOLVENTS: XYLENE, ACETONE, ETHYL ACETATE, ETHYL BENZENE, ETHYL ETHER, METHYL ISOBUTYL KETONE, N-BUTYL ALCOHOL, CYCLOHEXANONE, AND METHANOL; ALL SPENT SOLVENT MIXTURES/BLENDS CONTAINING, BEFORE USE, ONLY THE ABOVE SPENT NONHALOGENATED SOLVENTS; AND ALL SPENT SOLVENT MIXTURES/BLENDS CONTAINING, BEFORE USE, ONE OR MORE OF THE ABOVE NONHALOGENATED SOLVENTS, AND A TOTAL OF TEN PERCENT OR MORE (BY VOLUME) OF ONE OR MORE OF THOSE SOLVENTS LISTED IN F001, F002, F004, AND F005; AND STILL BOTTOMS FROM THE RECOVERY OF THESE SPENT SOLVENTS AND SPENT SOLVENT MIXTURES.**

UNIVERSAL WASTE **- NO UNIVERSAL WASTE REPORTED -**

CORRECTIVE ACTION AREA **- NO CORRECTIVE ACTION AREA INFORMATION REPORTED -**

CORRECTIVE ACTION EVENT

NO CORRECTIVE ACTION EVENT(S) REPORTED

Back to Report Summary

Industrial and Hazardous Waste Sites (IHW)

MAP ID# 16

Distance from Property: 0.04 mi. (211 ft.) WSW
Elevation: 593 ft.

FACILITY INFORMATION

REGISTRATION#: **81880** EPA ID: **TXD988087508**
TNRCC ID #: **36966**
NAME: **RENTAL SERVICE 755**
ADDRESS: **4900 E LOOP 820 S**
FORT WORTH, TX 76119
CONTACT: **ROBERT E WHITACRE**
PHONE: **863-6072892**

OWNER INFORMATION

NAME: **RSC EQUIPMENT RENTAL INC**
ADDRESS: **6929 E GREENWAY PKWY STE 200**
SCOTTSDALE, AZ 85254
PHONE: **1-863-6072892**

BUSINESS DESCRIPTION: **RENTAL, SALES & SERVICE OF VARIOUS TYPES OF CONSTRUCTION RELATED EQUIPMENT AND MATERIAL.**
INDUSTRIAL WASTE PERMIT #: **NOT REPORTED**
MUNICIPAL WASTE PERMIT #: **NOT REPORTED**
SIC CODE: **NOT REPORTED**
WASTE GENERATOR: **YES**
WASTE RECEIVER: **NO**
WASTE TRANSPORTER: **NO**
TRANSFER FACILITY: **NO**
MAQUILADORA (MEXICAN FACILITY): **NO**
STATUS: **INACTIVE**
AMOUNT OF WASTE GENERATED: **CONDITIONALLY EXEMPT SMALL QUANTITY GENERATOR**
GENERATOR TYPE: **NON-INDUSTRIAL AND/OR MUNICIPAL**
THIS FACILITY IS A NOTIFIER
THIS FACILITY IS NOT A STEERS REPORTER - (STATE OF TEXAS ENVIRONMENTAL ELECTRONIC REPORTING SYSTEM)
THIS FACILITY IS NOT REQUIRED TO SUBMIT AN ANNUAL WASTE SUMMARY REPORT
THIS FACILITY IS NOT INVOLVED IN RECYCLING ACTIVITIES
LAST UPDATE TO TRACS (TCEQ REGULATORY ACTIVITIES AND COMPLIANCE SYSTEM): **11/07/2003**

ACTIVITIES

ACTIVITY TYPE: **UNKNOWN**
ACTIVITY DESCRIPTION: **NOT REPORTED**

WASTE

WASTE ID: **78572**
WASTE CODE STATUS: **INACTIVE**
WASTE IS RADIOACTIVE: **NO**
WASTE IS TREATED OFF SITE: **NO**
GENERATOR'S DESCRIPTION OF WASTE: **SPENT SOLVENT FROM DEGREASING OF AUTOMOTIVE PARTS.**

WASTE ID: **78573**
WASTE CODE STATUS: **INACTIVE**
WASTE IS RADIOACTIVE: **NO**
WASTE IS TREATED OFF SITE: **NO**
GENERATOR'S DESCRIPTION OF WASTE: **WASTE CLEANING LIQUID COMPOUNDS.**

Back to Report Summary

Leaking Petroleum Storage Tanks (LPST)

MAP ID# 16

Distance from Property: 0.04 mi. (211 ft.) WSW
Elevation: 593 ft.

FACILITY INFORMATION

GEOSEARCH ID: **111459**
LPST ID: **111459**
FACILITY ID: **0024598**
NAME: **PRIME EQUIPMENT 115**
ADDRESS: **4900 E LOOP 820 S**
FORT WORTH, TX

LEAKING TANK DETAILS

LPST ID: **111459**
NAME: **PRIME EQUIPMENT 115**
FACILITY LOCATION: **NOT REPORTED**
PRIORITY CODE: **4.2 - NO GW IMPACT NO APPARENT THREATS OR IMPACTS TO RECEPTORS**
CORRECTIVE ACTION STATUS CODE: **6A - FINAL CONCURRENCE ISSUED**
CORRECTIVE ACTION START DATE: **8/21/96**
REPORTED DATE: **12/31/3000**
ENTERED DATE: **8/21/1996**

PRP INFORMATION

NAME: **PRIMECO INC**
ADDRESS: **ADDRESS NOT REPORTED**
HOUSTON TX 77084
CONTACT: **NOT REPORTED**
PHONE: **NOT REPORTED**

UNDERGROUND STORAGE TANK

TANK ID: **1**
NUMBER OF COMPARTMENTS: **1**
INSTALLATION DATE: **01/01/1981**
REGISTRATION DATE: **05/08/1986**
TANK CAPACITY (GAL): **1000**
EMPTY TANK: **NOT EMPTY**
STATUS: **REMOVED FROM GROUND**
STATUS BEGIN DATE: **05/24/1996**
INTERNAL PROTECTION DATE: **NOT REPORTED**
REGULATORY STATUS: **FULLY REGULATED**
TANK DESIGN SINGLE WALL: **NO**
TANK DESIGN DOUBLE WALL: **NO**
PIPE DESIGN SINGLE WALL: **NO**
PIPE DESIGN DOUBLE WALL: **NO**

TANK DETAILS

MATERIAL:
STEEL
CORROSION PROTECTION:
NOT REPORTED
EXTERNAL CONTAINMENT:
NOT REPORTED

TANK COMPLIANCE FLAG

CORROSION PROTECTION COMPLIANCE FLAG: **NO**
CORROSION PROTECTION VARIANCE: **NO VARIANCE**

COMPARTMENT DETAILS

UST COMPARTMENT ID: **131111**
TANK ID: **1**
COMPARTMENT LETTER: **A**
SUBSTANCES: **GASOLINE**
OTHER SUBSTANCES: **NOT REPORTED**
CAPACITY (GAL): **1000**
COMPARTMENT RELEASE DETECTION: **NOT REPORTED**
SPILL CONTAINMENT AND OVERFILL PREVENTION: **NOT REPORTED**

PIPING SYSTEMS

MATERIAL: **STEEL**
CORROSION PROTECTION: **NOT REPORTED**
EXTERNAL CONTAINMENT: **NOT REPORTED**
CONNECTORS & VALVES:
NOT REPORTED
CORROSION PROTECTION: **NOT REPORTED**
PIPE COMPLIANCE FLAG
CORROSION PROTECTION COMPLIANCE FLAG: **NO**
CORROSION PROTECTION VARIANCE: **NO VARIANCE**

TANK ID: **2**
NUMBER OF COMPARTMENTS: **1**
INSTALLATION DATE: **01/01/1981**
REGISTRATION DATE: **05/08/1986**
TANK CAPACITY (GAL): **1000**
EMPTY TANK: **NOT EMPTY**
STATUS: **REMOVED FROM GROUND**
STATUS BEGIN DATE: **05/24/1996**
INTERNAL PROTECTION DATE: **NOT REPORTED**
REGULATORY STATUS: **FULLY REGULATED**
TANK DESIGN SINGLE WALL: **NO**
TANK DESIGN DOUBLE WALL: **NO**
PIPE DESIGN SINGLE WALL: **NO**
PIPE DESIGN DOUBLE WALL: **NO**

TANK DETAILS

MATERIAL:
STEEL
CORROSION PROTECTION:
NOT REPORTED
EXTERNAL CONTAINMENT:
NOT REPORTED
TANK COMPLIANCE FLAG
CORROSION PROTECTION COMPLIANCE FLAG: **NO**
CORROSION PROTECTION VARIANCE: **NO VARIANCE**

COMPARTMENT DETAILS

UST COMPARTMENT ID: **131110**
TANK ID: **2**
COMPARTMENT LETTER: **A**
SUBSTANCES: **DIESEL**
OTHER SUBSTANCES: **NOT REPORTED**
CAPACITY (GAL): **1000**
COMPARTMENT RELEASE DETECTION: **NOT REPORTED**
SPILL CONTAINMENT AND OVERFILL PREVENTION: **NOT REPORTED**

PIPING SYSTEMS

MATERIAL: **STEEL**

CORROSION PROTECTION: **NOT REPORTED**
EXTERNAL CONTAINMENT: **NOT REPORTED**
CONNECTORS & VALVES:
NOT REPORTED
CORROSION PROTECTION: **NOT REPORTED**
PIPE COMPLIANCE FLAG
CORROSION PROTECTION COMPLIANCE FLAG: **NO**
CORROSION PROTECTION VARIANCE: **NO VARIANCE**

ABOVEGROUND STORAGE TANK INFORMATION

NO ABOVEGROUND STORAGE TANK DATA REPORTED FOR THIS FACILITY

Back to Report Summary

Petroleum Storage Tanks (PST)

MAP ID# 16

Distance from Property: 0.04 mi. (211 ft.) WSW
Elevation: 593 ft.

FACILITY INFORMATION

ID#: **24598**
NAME: **PRIME EQUIPMENT 115**
ADDRESS: **4900 E LOOP 820 S**
FORT WORTH, TX 76119
COUNTY: **TARRANT**
REGION: **4**
TYPE: **UNKNOWN**
BEGIN DATE: **09/01/1988**
STATUS: **INACTIVE**
EXEMPT STATUS: **NO**
RECORDS OFF-SITE: **NO**
NUMBER OF ACTIVE UNDERGROUND TANKS: **0**
NUMBER OF ACTIVE ABOVEGROUND TANKS: **0**

APPLICATION INFORMATION:

RECEIVED DATE ON EARLIEST REGISTRATION FORM: **05/08/1986**
SIGNATURE DATE ON EARLIEST REGISTRATION FORM: **05/02/1986**
SIGNATURE NAME & TITLE: **DAVID MANTEY, FINAN ANAL**
ENFORCEMENT ACTION DATE: **NOT REPORTED**

CONTACT INFORMATION

NAME: **KEN MASSA**
TITLE: **NOT REPORTED**
ORGANIZATION: **PRIME EQUIPMENT 115**
MAIL ADDRESS: **MAILING ADDRESS NOT REPORTED**
CITY NOT REPORTED
PHONE: **(817) 4784201 0**

OWNER

OWNER NUMBER: **CN601275183**
NAME: **PRIME SERVICE INC**
CONTACT ADDRESS: **OWNER ADDRESS NOT REPORTED**
CITY NOT REPORTED
TYPE: **ORGANIZATION**
BEGIN DATE: **12/10/1997**
CONTACT ROLE: **NOT REPORTED**
CONTACT NAME: **NOT REPORTED**
CONTACT TITLE: **NOT REPORTED**
ORGANIZATION: **NOT REPORTED**
PHONE: **NOT REPORTED**
FAX: **NOT REPORTED**
EMAIL: **NOT REPORTED**

OPERATOR

NO OPERATOR INFORMATION REPORTED

SELF-CERTIFICATION

-NO SELF-CERTIFICATION INFORMATION REPORTED-

CONSTRUCTION NOTIFICATION

NO CONSTRUCTION NOTIFICATION DATA REPORTED FOR THIS FACILITY

UNDERGROUND STORAGE TANK

TANK ID: **1**
INSTALLATION DATE: **01/01/1981**
TANK CAPACITY (GAL): **1000**
NUMBER OF COMPARTMENTS: **1**
REGISTRATION DATE: **05/08/1986**
EMPTY TANK: **NOT EMPTY**

STATUS: **REMOVED FROM GROUND**
STATUS BEGIN DATE: **05/24/1996**
INTERNAL PROTECTION DATE: **NOT REPORTED**
REGULATORY STATUS: **FULLY REGULATED**
TANK DESIGN SINGLE WALL: **NO**
TANK DESIGN DOUBLE WALL: **NO**
PIPE DESIGN SINGLE WALL: **NO**
PIPE DESIGN DOUBLE WALL: **NO**

TANK DETAILS

MATERIAL:
STEEL
CORROSION PROTECTION:
NOT REPORTED
EXTERNAL CONTAINMENT:
NOT REPORTED
TANK COMPLIANCE FLAG
CORROSION PROTECTION COMPLIANCE FLAG: **NO**
CORROSION PROTECTION VARIANCE: **NO VARIANCE**

COMPARTMENT DETAILS

UST COMPARTMENT ID: **131111**
TANK ID: **1**
COMPARTMENT LETTER: **A**
SUBSTANCES: **GASOLINE**
OTHER SUBSTANCES: **NOT REPORTED**
CAPACITY (GAL): **1000**
COMPARTMENT RELEASE DETECTION: **NOT REPORTED**
SPILL CONTAINMENT AND OVERFILL PREVENTION: **NOT REPORTED**

PIPING SYSTEMS

MATERIAL: **STEEL**
CORROSION PROTECTION: **NOT REPORTED**
EXTERNAL CONTAINMENT: **NOT REPORTED**
CONNECTORS & VALVES:
NOT REPORTED
PIPING RELEASE DETECTION:
NOT REPORTED
PIPE COMPLIANCE FLAG
CORROSION PROTECTION COMPLIANCE FLAG: **NO**
CORROSION PROTECTION VARIANCE: **NO VARIANCE**

TANK ID: **2**
NUMBER OF COMPARTMENTS: **1**
INSTALLATION DATE: **01/01/1981**
REGISTRATION DATE: **05/08/1986**
TANK CAPACITY (GAL): **1000**
EMPTY TANK: **NOT EMPTY**
STATUS: **REMOVED FROM GROUND**
STATUS BEGIN DATE: **05/24/1996**
INTERNAL PROTECTION DATE: **NOT REPORTED**
REGULATORY STATUS: **FULLY REGULATED**
TANK DESIGN SINGLE WALL: **NO**
TANK DESIGN DOUBLE WALL: **NO**
PIPE DESIGN SINGLE WALL: **NO**
PIPE DESIGN DOUBLE WALL: **NO**

TANK DETAILS

MATERIAL:
STEEL
CORROSION PROTECTION:

NOT REPORTED

EXTERNAL CONTAINMENT:

NOT REPORTED

TANK COMPLIANCE FLAG

CORROSION PROTECTION COMPLIANCE FLAG: **NO**

CORROSION PROTECTION VARIANCE: **NO VARIANCE**

COMPARTMENT DETAILS

UST COMPARTMENT ID: **131110**

TANK ID: **2**

COMPARTMENT LETTER: **A**

SUBSTANCES: **DIESEL**

OTHER SUBSTANCES: **NOT REPORTED**

CAPACITY (GAL): **1000**

COMPARTMENT RELEASE DETECTION: **NOT REPORTED**

SPILL CONTAINMENT AND OVERFILL PREVENTION: **NOT REPORTED**

PIPING SYSTEMS

MATERIAL: **STEEL**

CORROSION PROTECTION: **NOT REPORTED**

EXTERNAL CONTAINMENT: **NOT REPORTED**

CONNECTORS & VALVES:

NOT REPORTED

PIPING RELEASE DETECTION:

NOT REPORTED

PIPE COMPLIANCE FLAG

CORROSION PROTECTION COMPLIANCE FLAG: **NO**

CORROSION PROTECTION VARIANCE: **NO VARIANCE**

ABOVEGROUND STORAGE TANK INFORMATION

NO ABOVEGROUND STORAGE TANK DATA REPORTED FOR THIS FACILITY

Back to Report Summary

Resource Conservation & Recovery Act - Non-Generator (RCRANGR06)

MAP ID# 16

Distance from Property: 0.04 mi. (211 ft.) WSW
Elevation: 593 ft.

FACILITY INFORMATION

EPA ID#: **TXD988087508**
NAME: **RENTAL SERVICE CORPORATION NO 755**
ADDRESS: **4900 E LOOP 820 S**
FORT WORTH, TX 76119
CONTACT NAME: **ROBERT E WHITACRE**
CONTACT ADDRESS: **6929 E GREENWAY PARKWAY STE 200**
SCOTTSDALE AZ 85254
CONTACT PHONE: **480-905-3342**
NON-NOTIFIER: **NOT A NON-NOTIFIER**
DATE RECEIVED BY AGENCY: **08/19/2002**

OWNER TYPE: **PRIVATE**
OWNER NAME: **RENTAL SERVICE CORPORATION**
OPERATOR TYPE: **NOT REPORTED**
OPERATOR NAME: **NOT REPORTED**

CERTIFICATION **- NO CERTIFICATION REPORTED -**

INDUSTRY CLASSIFICATION (NAICS)

532412 - CONSTRUCTION, MINING, AND FORESTRY MACHINERY AND EQUIPMENT RENTAL AND LEASING

CURRENT ACTIVITY INFORMATION

GENERATOR STATUS: **NON-GENERATOR** LAST UPDATED DATE: **04/14/2015**
SUBJECT TO CORRECTIVE ACTION UNIVERSE: **NO**
TDSFs POTENTIALLY SUBJECT TO CORRECTIVE ACTION UNDER 3004 (u)/(v) UNIVERSE: **NO**
TDSFs ONLY SUBJECT TO CORRECTIVE ACTION UNDER DISCRETIONARY AUTHORITIES UNIVERSE: **NO**
NON TSDFs WHERE RCRA CORRECTIVE ACTION HAS BEEN IMPOSED UNIVERSE: **NO**
CORRECTIVE ACTION WORKLOAD UNIVERSE: **NO**

IMPORTER: **NO**
MIXED WASTE GENERATOR: **NO**
RECYCLER: **NO**
TRANSPORTER: **NO**
ONSITE BURNER EXEMPTION: **NO**
FURNACE EXEMPTION: **NO**
USED OIL REFINER: **NO**
USED OIL TRANSFER FACILITY: **NO**

UNDERGROUND INJECTION: **NO**
UNIVERSAL WASTE DESTINATION FACILITY: **NO**
TRANSFER FACILITY: **NO**
USED OIL FUEL BURNER: **NO**
USED OIL PROCESSOR: **NO**
USED OIL FUEL MARKETER TO BURNER: **YES**
SPECIFICATION USED OIL MARKETER: **NO**
USED OIL TRANSPORTER: **NO**

COMPLIANCE, MONITORING AND ENFORCEMENT INFORMATION

EVALUATIONS **- NO EVALUATIONS REPORTED -**
VIOLATIONS **- NO VIOLATIONS REPORTED -**
ENFORCEMENTS **- NO ENFORCEMENTS REPORTED -**

HAZARDOUS WASTE

D001 **IGNITABLE WASTE**
D006 **CADMIUM**
D007 **CHROMIUM**
D018 **BENZENE**

UNIVERSAL WASTE **- NO UNIVERSAL WASTE REPORTED -**
CORRECTIVE ACTION AREA **- NO CORRECTIVE ACTION AREA INFORMATION REPORTED -**
CORRECTIVE ACTION EVENT

Resource Conservation & Recovery Act - Non-Generator (RCRANGR06)

NO CORRECTIVE ACTION EVENT(S) REPORTED

Back to Report Summary

Industrial and Hazardous Waste Sites (IHW)

MAP ID# 17

Distance from Property: 0.04 mi. (211 ft.) E
Elevation: 573 ft.

FACILITY INFORMATION

REGISTRATION#: **34366** EPA ID: **TXD981511652**
TNRCC ID #: **11810**
NAME: **FORT WORTH TOWER**
ADDRESS: **1901 E LOOP 820 S**
FORT WORTH, TX 76112
CONTACT: **FRED MOORE**
PHONE: **817-4573060**

OWNER INFORMATION

NAME: **FORT WORTH TOWER INC**
ADDRESS: **NOT REPORTED**
PHONE: **NOT REPORTED**

BUSINESS DESCRIPTION: **THIS REGISTRATION WAS INACTIVATED BECAUSE THERE WERE ONLY 6-DIGIT WASTE CODES ONTHE NOR AND NO WASTE ACTIVITY WAS REPORTED IN 1994, 1995 AND 1996.**
INDUSTRIAL WASTE PERMIT #: **NOT REPORTED**
MUNICIPAL WASTE PERMIT #: **NOT REPORTED**
SIC CODE: **NOT REPORTED**
WASTE GENERATOR: **YES**
WASTE RECEIVER: **NO**
WASTE TRANSPORTER: **NO**
TRANSFER FACILITY: **NO**
MAQUILADORA (MEXICAN FACILITY): **NO**
STATUS: **INACTIVE**
AMOUNT OF WASTE GENERATED: **NOT REPORTED**
GENERATOR TYPE: **NOT REPORTED**
THIS FACILITY IS A NOTIFIER
THIS FACILITY IS NOT A STEERS REPORTER - (STATE OF TEXAS ENVIRONMENTAL ELECTRONIC REPORTING SYSTEM)
THIS FACILITY IS NOT REQUIRED TO SUBMIT AN ANNUAL WASTE SUMMARY REPORT
THIS FACILITY IS NOT INVOLVED IN RECYCLING ACTIVITIES
LAST UPDATE TO TRACS (TCEQ REGULATORY ACTIVITIES AND COMPLIANCE SYSTEM): **09/23/2003**

ACTIVITIES

ACTIVITY TYPE: **UNKNOWN**
ACTIVITY DESCRIPTION: **NOT REPORTED**

WASTE

WASTE ID: **32539**
WASTE CODE STATUS: **INACTIVE**
WASTE IS RADIOACTIVE: **NO**
WASTE IS TREATED OFF SITE: **NO**
GENERATOR'S DESCRIPTION OF WASTE: **NOT REPORTED**

Back to Report Summary

Innocent Owner / Operator Database (IOP)

MAP ID# 17

Distance from Property: 0.04 mi. (211 ft.) E
Elevation: 573 ft.

FACILITY INFORMATION

ID#: **0217**
DATE IOP RECIEVED: **1/25/2001**
CERTIFICATE ISSUED: **7/5/2001**
NAME: **FWTC UNDEVELOPED PROPERTY**
ADDRESS: **1901 EAST LOOP 820 SOUTH**
FORT WORTH, TX 76112
CONTAMINANTS: **VOCS, TPH**
MEDIA AFFECTED: **SOILS/GROUNDWATER**
PHASE: **COMPLETED**
PROPERTY USE: **UNDEVELOPED PROPERTY**
ACRES: **4.4**

OTHER CONTACTS (CONSULTANT/ATTORNEY)

ORGANIZATION: **HAYNES & BOONE, LLP**
ELIZABETH J. KOHN ATTORNEY
201 MAIN STREET, SUITE 2200
FORT WORTH TX 76102
PHONE: **817-347-6645** FAX: **817-348-2354**

APPLICANT INFORMATION

ORGANIZATION: **FWT, INC.**
ELIZABETH J. KOHN, ATTORNEY
ADDRESS: **201 MAIN STREET, SUITE 2200**
FORT WORTH, TX, 76102-3126
INTEREST IN SITE: **OWNER**
PHONE: **817-347-6645** FAX: **817-348-2354**

Back to Report Summary

Petroleum Storage Tanks (PST)

MAP ID# 17

Distance from Property: 0.04 mi. (211 ft.) E
Elevation: 573 ft.

FACILITY INFORMATION

ID#: **41539**
NAME: **FORT WORTH TOWER**
ADDRESS: **1901 E LOOP 820 S**
FORT WORTH, TX 76112
COUNTY: **TARRANT**
REGION: **4**
TYPE: **FLEET REFUELING**
BEGIN DATE: **01/23/1987**
STATUS: **INACTIVE**
EXEMPT STATUS: **NO**
RECORDS OFF-SITE: **NO**
NUMBER OF ACTIVE UNDERGROUND TANKS: **0**
NUMBER OF ACTIVE ABOVEGROUND TANKS: **0**

APPLICATION INFORMATION:

RECEIVED DATE ON EARLIEST REGISTRATION FORM: **05/08/1986**
SIGNATURE DATE ON EARLIEST REGISTRATION FORM: **04/30/1986**
SIGNATURE NAME & TITLE: **T F MOORE, VP**
ENFORCEMENT ACTION DATE: **NOT REPORTED**

CONTACT INFORMATION

NAME: **DON JOHNSON**
TITLE: **NOT REPORTED**
ORGANIZATION: **FORT WORTH TOWER**
MAIL ADDRESS: **MAILING ADDRESS NOT REPORTED**
CITY NOT REPORTED
PHONE: **(817) 3073769 0**

OWNER

OWNER NUMBER: **CN600242176**
NAME: **TOWER 50 FAMILY INC**
CONTACT ADDRESS: **OWNER ADDRESS NOT REPORTED**
CITY NOT REPORTED
TYPE: **CORPORATION/COMPANY**
BEGIN DATE: **01/23/1987**
CONTACT ROLE: **NOT REPORTED**
CONTACT NAME: **NOT REPORTED**
CONTACT TITLE: **NOT REPORTED**
ORGANIZATION: **NOT REPORTED**
PHONE: **NOT REPORTED**
FAX: **NOT REPORTED**
EMAIL: **NOT REPORTED**

OPERATOR

NO OPERATOR INFORMATION REPORTED

SELF-CERTIFICATION

-NO SELF-CERTIFICATION INFORMATION REPORTED-

CONSTRUCTION NOTIFICATION

NO CONSTRUCTION NOTIFICATION DATA REPORTED FOR THIS FACILITY

UNDERGROUND STORAGE TANK

TANK ID: **1**
INSTALLATION DATE: **01/01/1975**
TANK CAPACITY (GAL): **2000**
NUMBER OF COMPARTMENTS: **1**
REGISTRATION DATE: **05/08/1986**
EMPTY TANK: **NOT EMPTY**

STATUS: **REMOVED FROM GROUND**
STATUS BEGIN DATE: **11/30/1998**
INTERNAL PROTECTION DATE: **NOT REPORTED**
REGULATORY STATUS: **FULLY REGULATED**
TANK DESIGN SINGLE WALL: **NO**
TANK DESIGN DOUBLE WALL: **NO**
PIPE DESIGN SINGLE WALL: **NO**
PIPE DESIGN DOUBLE WALL: **NO**

TANK DETAILS

MATERIAL:
STEEL
CORROSION PROTECTION:
NOT REPORTED
EXTERNAL CONTAINMENT:
NOT REPORTED
TANK COMPLIANCE FLAG
CORROSION PROTECTION COMPLIANCE FLAG: **NO**
CORROSION PROTECTION VARIANCE: **NO VARIANCE**

COMPARTMENT DETAILS

UST COMPARTMENT ID: **88761**
TANK ID: **1**
COMPARTMENT LETTER: **A**
SUBSTANCES: **GASOLINE**
OTHER SUBSTANCES: **NOT REPORTED**
CAPACITY (GAL): **2000**
COMPARTMENT RELEASE DETECTION: **NOT REPORTED**
SPILL CONTAINMENT AND OVERFILL PREVENTION: **NOT REPORTED**

PIPING SYSTEMS

MATERIAL: **STEEL**
CORROSION PROTECTION: **NOT REPORTED**
EXTERNAL CONTAINMENT: **NOT REPORTED**
CONNECTORS & VALVES:
NOT REPORTED
PIPING RELEASE DETECTION:
NOT REPORTED
PIPE COMPLIANCE FLAG
CORROSION PROTECTION COMPLIANCE FLAG: **NO**
CORROSION PROTECTION VARIANCE: **NO VARIANCE**

TANK ID: **2**
NUMBER OF COMPARTMENTS: **1**
INSTALLATION DATE: **01/01/1975**
REGISTRATION DATE: **05/08/1986**
TANK CAPACITY (GAL): **2000**
EMPTY TANK: **NOT EMPTY**
STATUS: **REMOVED FROM GROUND**
STATUS BEGIN DATE: **11/30/1998**
INTERNAL PROTECTION DATE: **NOT REPORTED**
REGULATORY STATUS: **FULLY REGULATED**
TANK DESIGN SINGLE WALL: **NO**
TANK DESIGN DOUBLE WALL: **NO**
PIPE DESIGN SINGLE WALL: **NO**
PIPE DESIGN DOUBLE WALL: **NO**

TANK DETAILS

MATERIAL:
STEEL
CORROSION PROTECTION:

NOT REPORTED

EXTERNAL CONTAINMENT:

NOT REPORTED

TANK COMPLIANCE FLAG

CORROSION PROTECTION COMPLIANCE FLAG: **NO**

CORROSION PROTECTION VARIANCE: **NO VARIANCE**

COMPARTMENT DETAILS

UST COMPARTMENT ID: **88760**

TANK ID: **2**

COMPARTMENT LETTER: **A**

SUBSTANCES: **DIESEL**

OTHER SUBSTANCES: **NOT REPORTED**

CAPACITY (GAL): **2000**

COMPARTMENT RELEASE DETECTION: **NOT REPORTED**

SPILL CONTAINMENT AND OVERFILL PREVENTION: **NOT REPORTED**

PIPING SYSTEMS

MATERIAL: **STEEL**

CORROSION PROTECTION: **NOT REPORTED**

EXTERNAL CONTAINMENT: **NOT REPORTED**

CONNECTORS & VALVES:

NOT REPORTED

PIPING RELEASE DETECTION:

NOT REPORTED

PIPE COMPLIANCE FLAG

CORROSION PROTECTION COMPLIANCE FLAG: **NO**

CORROSION PROTECTION VARIANCE: **NO VARIANCE**

ABOVEGROUND STORAGE TANK INFORMATION

NO ABOVEGROUND STORAGE TANK DATA REPORTED FOR THIS FACILITY

Back to Report Summary

Resource Conservation & Recovery Act - Non-Generator (RCRANGR06)

MAP ID# 17

Distance from Property: 0.04 mi. (211 ft.) E
Elevation: 573 ft.

FACILITY INFORMATION

EPA ID#: **TXD981511652**
NAME: **FORT WORTH TOWER INC**
ADDRESS: **1901 E LOOP 820 S**
FORT WORTH, TX 76112
CONTACT NAME: **FRED MOORE**
CONTACT ADDRESS: **PO BOX 8597**
FORT WORTH TX 76124
CONTACT PHONE: **817-457-3060**
NON-NOTIFIER: **NOT A NON-NOTIFIER**
DATE RECEIVED BY AGENCY: **01/04/2002**

OWNER TYPE: **PRIVATE**
OWNER NAME: **FORT WORTH TOWER INC**
OPERATOR TYPE: **PRIVATE**
OPERATOR NAME: **FORT WORTH TOWER INC**

CERTIFICATION **- NO CERTIFICATION REPORTED -**

INDUSTRY CLASSIFICATION (NAICS) **- NO NAICS INFORMATION REPORTED -**

CURRENT ACTIVITY INFORMATION

GENERATOR STATUS: **NON-GENERATOR** LAST UPDATED DATE: **03/25/2004**
SUBJECT TO CORRECTIVE ACTION UNIVERSE: **NO**
TDSFs POTENTIALLY SUBJECT TO CORRECTIVE ACTION UNDER 3004 (u)/(v) UNIVERSE: **NO**
TDSFs ONLY SUBJECT TO CORRECTIVE ACTION UNDER DISCRETIONARY AUTHORITIES UNIVERSE: **NO**
NON TSDFs WHERE RCRA CORRECTIVE ACTION HAS BEEN IMPOSED UNIVERSE: **NO**
CORRECTIVE ACTION WORKLOAD UNIVERSE: **NO**

IMPORTER: **NO**
MIXED WASTE GENERATOR: **NO**
RECYCLER: **NO**
TRANSPORTER: **NO**
ONSITE BURNER EXEMPTION: **NO**
FURNACE EXEMPTION: **NO**
USED OIL REFINER: **NO**
USED OIL TRANSFER FACILITY: **NO**

UNDERGROUND INJECTION: **NO**
UNIVERSAL WASTE DESTINATION FACILITY: **NO**
TRANSFER FACILITY: **NO**
USED OIL FUEL BURNER: **NO**
USED OIL PROCESSOR: **NO**
USED OIL FUEL MARKETER TO BURNER: **NO**
SPECIFICATION USED OIL MARKETER: **NO**
USED OIL TRANSPORTER: **NO**

COMPLIANCE, MONITORING AND ENFORCEMENT INFORMATION

EVALUATIONS **- NO EVALUATIONS REPORTED -**
VIOLATIONS **- NO VIOLATIONS REPORTED -**
ENFORCEMENTS **- NO ENFORCEMENTS REPORTED -**

HAZARDOUS WASTE

D001 **IGNITABLE WASTE**

UNIVERSAL WASTE **- NO UNIVERSAL WASTE REPORTED -**

CORRECTIVE ACTION AREA **- NO CORRECTIVE ACTION AREA INFORMATION REPORTED -**

CORRECTIVE ACTION EVENT

NO CORRECTIVE ACTION EVENT(S) REPORTED

Back to Report Summary

Industrial and Hazardous Waste Sites (IHW)

MAP ID# 18

Distance from Property: 0.04 mi. (211 ft.) E
Elevation: 582 ft.

FACILITY INFORMATION

REGISTRATION#: **32812** EPA ID: **TXD046934436**
TNRCC ID #: **10343**
NAME: **CLIFTON METAL PRODUCTS**
ADDRESS: **2001 E LOOP 820 S STE A**
FORT WORTH, TX 76112
CONTACT: **H J CLIFTON**
PHONE: **817-4515228**
BUSINESS DESCRIPTION: **NOT REPORTED**
INDUSTRIAL WASTE PERMIT #: **NOT REPORTED**
MUNICIPAL WASTE PERMIT #: **NOT REPORTED**
SIC CODE: **NOT REPORTED**
WASTE GENERATOR: **YES**
WASTE RECEIVER: **NO**
WASTE TRANSPORTER: **NO**
TRANSFER FACILITY: **NO**
MAQUILADORA (MEXICAN FACILITY): **NO**
STATUS: **INACTIVE**
AMOUNT OF WASTE GENERATED: **SMALL QUANTITY GENERATOR**
GENERATOR TYPE: **INDUSTRIAL**
THIS FACILITY IS A NOTIFIER
THIS FACILITY IS NOT A STEERS REPORTER - (STATE OF TEXAS ENVIRONMENTAL ELECTRONIC REPORTING SYSTEM)
THIS FACILITY IS NOT REQUIRED TO SUBMIT AN ANNUAL WASTE SUMMARY REPORT
THIS FACILITY IS NOT INVOLVED IN RECYCLING ACTIVITIES
LAST UPDATE TO TRACS (TCEQ REGULATORY ACTIVITIES AND COMPLIANCE SYSTEM): **09/23/2003**

OWNER INFORMATION

NAME: **CLIFTON METAL PRODUCTS INC**
ADDRESS: **2001 E LOOP 820 S STE A**
FORT WORTH, TX 76112
PHONE: **1-817-4515228**

ACTIVITIES

ACTIVITY TYPE: **UNKNOWN**
ACTIVITY DESCRIPTION: **NOT REPORTED**

WASTE

WASTE ID: **150030**
WASTE CODE STATUS: **INACTIVE**
WASTE IS RADIOACTIVE: **NO**
WASTE IS TREATED OFF SITE: **YES**
GENERATOR'S DESCRIPTION OF WASTE: **SPENT SOLVENT**

WASTE ID: **150031**
WASTE CODE STATUS: **INACTIVE**
WASTE IS RADIOACTIVE: **NO**
WASTE IS TREATED OFF SITE: **YES**
GENERATOR'S DESCRIPTION OF WASTE: **PAINT WASTE**

WASTE ID: **262469**
WASTE CODE STATUS: **NOT REPORTED**
WASTE IS RADIOACTIVE: **NO**
WASTE IS TREATED OFF SITE: **NO**

GENERATOR'S DESCRIPTION OF WASTE: **NOT REPORTED**

WASTE ID: **261564**
WASTE CODE STATUS: **NOT REPORTED**
WASTE IS RADIOACTIVE: **NO**
WASTE IS TREATED OFF SITE: **NO**
GENERATOR'S DESCRIPTION OF WASTE: **NOT REPORTED**

WASTE ID: **261974**
WASTE CODE STATUS: **NOT REPORTED**
WASTE IS RADIOACTIVE: **NO**
WASTE IS TREATED OFF SITE: **NO**
GENERATOR'S DESCRIPTION OF WASTE: **NOT REPORTED**

WASTE ID: **26902**
WASTE CODE STATUS: **INACTIVE**
WASTE IS RADIOACTIVE: **NO**
WASTE IS TREATED OFF SITE: **NO**
GENERATOR'S DESCRIPTION OF WASTE: **NOT REPORTED**

WASTE ID: **26903**
WASTE CODE STATUS: **INACTIVE**
WASTE IS RADIOACTIVE: **NO**
WASTE IS TREATED OFF SITE: **NO**
GENERATOR'S DESCRIPTION OF WASTE: **NOT REPORTED**

Back to Report Summary

Industrial and Hazardous Waste Sites (IHW)

MAP ID# 18

Distance from Property: 0.04 mi. (211 ft.) E
Elevation: 582 ft.

FACILITY INFORMATION

REGISTRATION#: **79021** EPA ID: **TXD988070835**
TNRCC ID #: **32575**
NAME: **ARMADILLO TRANSMISSION SERVICE**
ADDRESS: **2001 E LOOP 820 S**
FORT WORTH, TX 76112
CONTACT: **JOHN COMEAU**
PHONE: **817-4295253**

OWNER INFORMATION

NAME: **ARMADILLO TRANSMISSION SERVICE**
ADDRESS: **PO BOX 1393**
EULESS, TX 76039
PHONE: **1-817-4295253**

BUSINESS DESCRIPTION: **THIS REGISTRATION WAS INACTIVATED BECAUSE THERE WERE ONLY 6-DIGIT WASTE CODES ONTHE NOR AND NO WASTE ACTIVITY WAS REPORTED IN 1994, 1995 AND 1996.**
INDUSTRIAL WASTE PERMIT #: **NOT REPORTED**
MUNICIPAL WASTE PERMIT #: **NOT REPORTED**
SIC CODE: **NOT REPORTED**
WASTE GENERATOR: **YES**
WASTE RECEIVER: **NO**
WASTE TRANSPORTER: **NO**
TRANSFER FACILITY: **NO**
MAQUILADORA (MEXICAN FACILITY): **NO**
STATUS: **INACTIVE**
AMOUNT OF WASTE GENERATED: **SMALL QUANTITY GENERATOR**
GENERATOR TYPE: **NON-INDUSTRIAL AND/OR MUNICIPAL**
THIS FACILITY IS A NOTIFIER
THIS FACILITY IS NOT A STEERS REPORTER - (STATE OF TEXAS ENVIRONMENTAL ELECTRONIC REPORTING SYSTEM)
THIS FACILITY IS NOT REQUIRED TO SUBMIT AN ANNUAL WASTE SUMMARY REPORT
THIS FACILITY IS NOT INVOLVED IN RECYCLING ACTIVITIES
LAST UPDATE TO TRACS (TCEQ REGULATORY ACTIVITIES AND COMPLIANCE SYSTEM): **09/23/2003**

ACTIVITIES

ACTIVITY TYPE: **UNKNOWN**
ACTIVITY DESCRIPTION: **NOT REPORTED**

WASTE

WASTE ID: **62480**
WASTE CODE STATUS: **INACTIVE**
WASTE IS RADIOACTIVE: **NO**
WASTE IS TREATED OFF SITE: **NO**
GENERATOR'S DESCRIPTION OF WASTE: **NOT REPORTED**

Back to Report Summary

Resource Conservation & Recovery Act - Non-Generator (RCRANGR06)

MAP ID# 18

Distance from Property: 0.04 mi. (211 ft.) E
Elevation: 582 ft.

FACILITY INFORMATION

EPA ID#: **TXD046934436**
NAME: **CLIFTON METAL PRODUCTS INC**
ADDRESS: **2001 E LOOP 820 S STE A**
FORT WORTH, TX 76112
CONTACT NAME: **H J CLIFTON SR**
CONTACT ADDRESS: **2001 E LOOP 820 S STE A**
FORT WORTH TX 76112
CONTACT PHONE: **817-451-5228**
NON-NOTIFIER: **NOT A NON-NOTIFIER**
DATE RECEIVED BY AGENCY: **01/09/1998**
CERTIFICATION **- NO CERTIFICATION REPORTED -**

OWNER TYPE: **PRIVATE**
OWNER NAME: **CLIFTON METAL PRODUCTS INC**
OPERATOR TYPE: **PRIVATE**
OPERATOR NAME: **CLIFTON METAL PRODUCTS INC**

INDUSTRY CLASSIFICATION (NAICS)
336212 - TRUCK TRAILER MANUFACTURING
336214 - TRAVEL TRAILER AND CAMPER MANUFACTURING

CURRENT ACTIVITY INFORMATION

GENERATOR STATUS: **NON-GENERATOR** LAST UPDATED DATE: **03/25/2004**
SUBJECT TO CORRECTIVE ACTION UNIVERSE: **NO**
TDSFs POTENTIALLY SUBJECT TO CORRECTIVE ACTION UNDER 3004 (u)/(v) UNIVERSE: **NO**
TDSFs ONLY SUBJECT TO CORRECTIVE ACTION UNDER DISCRETIONARY AUTHORITIES UNIVERSE: **NO**
NON TSDFs WHERE RCRA CORRECTIVE ACTION HAS BEEN IMPOSED UNIVERSE: **NO**
CORRECTIVE ACTION WORKLOAD UNIVERSE: **NO**

IMPORTER: **NO**
MIXED WASTE GENERATOR: **NO**
RECYCLER: **NO**
TRANSPORTER: **NO**
ONSITE BURNER EXEMPTION: **NO**
FURNACE EXEMPTION: **NO**
USED OIL REFINER: **NO**
USED OIL TRANSFER FACILITY: **NO**

UNDERGROUND INJECTION: **NO**
UNIVERSAL WASTE DESTINATION FACILITY: **NO**
TRANSFER FACILITY: **NO**
USED OIL FUEL BURNER: **NO**
USED OIL PROCESSOR: **NO**
USED OIL FUEL MARKETER TO BURNER: **NO**
SPECIFICATION USED OIL MARKETER: **NO**
USED OIL TRANSPORTER: **NO**

COMPLIANCE, MONITORING AND ENFORCEMENT INFORMATION

EVALUATIONS

02/15/1993	**FCI**	**FOCUSED COMPLIANCE INSPECTION**
02/15/1993	**SNY**	**SIGNIFICANT NON-COMPLIER**
06/17/1993	**NRR**	**NON-FINANCIAL RECORD REVIEW**
06/17/1993	**SNN**	**NOT A SIGNIFICANT NON-COMPLIER**
09/09/1986	**CEI**	**COMPLIANCE EVALUATION INSPECTION ON-SITE**

VIOLATIONS

02/15/1993	**262.A**	**GENERATORS - GENERAL**
02/15/1993	**262.B**	**GENERATORS - MANIFEST**
02/15/1993	**268.A**	**LDR - GENERAL**
09/09/1986	**262.A**	**GENERATORS - GENERAL**

ENFORCEMENTS

04/29/1993	**141**	**NOT REPORTED**
05/12/1993	**120**	**WRITTEN INFORMAL**
06/24/1993	**141**	**NOT REPORTED**
09/22/1986	**120**	**WRITTEN INFORMAL**

HAZARDOUS WASTE

D001	**IGNITABLE WASTE**
D006	**CADMIUM**
D007	**CHROMIUM**
D008	**LEAD**
D018	**BENZENE**
D039	**TETRACHLOROETHYLENE**
F003	**THE FOLLOWING SPENT NON-HALOGENATED SOLVENTS: XYLENE, ACETONE, ETHYL ACETATE, ETHYL BENZENE, ETHYL ETHER, METHYL ISOBUTYL KETONE, N-BUTYL ALCOHOL, CYCLOHEXANONE, AND METHANOL; ALL SPENT SOLVENT MIXTURES/BLENDS CONTAINING, BEFORE USE, ONLY THE ABOVE SPENT NONHALOGENATED SOLVENTS; AND ALL SPENT SOLVENT MIXTURES/BLENDS CONTAINING, BEFORE USE, ONE OR MORE OF THE ABOVE NONHALOGENATED SOLVENTS, AND A TOTAL OF TEN PERCENT OR MORE (BY VOLUME) OF ONE OR MORE OF THOSE SOLVENTS LISTED IN F001, F002, F004, AND F005; AND STILL BOTTOMS FROM THE RECOVERY OF THESE SPENT SOLVENTS AND SPENT SOLVENT MIXTURES.**
F005	**THE FOLLOWING SPENT NONHALOGENATED SOLVENTS: TOLUENE, METHYL ETHYL KETONE,CARBON DISULFIDE, ISOBUTANOL, PYRIDINE,BENZENE, 2-ETHOXYETHANOL, AND 2-NITROPROPANE; ALL SPENT SOLVENT MIXTURES/BLENDS CONTAINING, BEFORE USE, A TOTAL OF TEN PERCENT OR MORE (BY VOLUME) OF ONE OR MORE OF THE ABOVE NONHALOGENATED SOLVENTS OR THOSE SOLVENTS LISTED IN F001,F002, OR F004; AND STILL BOTTOMS FROM THE RECOVERY OF THESE SPENT SOLVENTS AND SPENT SOLVENT MIXTURES.**

UNKN

UNIVERSAL WASTE **- NO UNIVERSAL WASTE REPORTED -**

CORRECTIVE ACTION AREA **- NO CORRECTIVE ACTION AREA INFORMATION REPORTED -**

CORRECTIVE ACTION EVENT

NO CORRECTIVE ACTION EVENT(S) REPORTED

Back to Report Summary

Resource Conservation & Recovery Act - Non-Generator (RCRANGR06)

MAP ID# 18

Distance from Property: 0.04 mi. (211 ft.) E
Elevation: 582 ft.

FACILITY INFORMATION

EPA ID#: **TXD988070835**
NAME: **ARMADILLO TRANSMISSION SERVICE**
ADDRESS: **2001 E LOOP 820**
FORT WORTH, TX 76112

OWNER TYPE: **NOT REPORTED**
OWNER NAME: **ARMADILLO TRANSMISSION SERVICE**
OPERATOR TYPE: **NOT REPORTED**
OPERATOR NAME: **ARMADILLO TRANSMISSION SERVICE**

CONTACT NAME: **JOHN COMEAU**
CONTACT ADDRESS: **PO BOX 1393**
EULESS TX 76039
CONTACT PHONE: **817-429-5253**
NON-NOTIFIER: **NOT A NON-NOTIFIER**
DATE RECEIVED BY AGENCY: **08/23/2001**

CERTIFICATION **- NO CERTIFICATION REPORTED -**

INDUSTRY CLASSIFICATION (NAICS) **- NO NAICS INFORMATION REPORTED -**

CURRENT ACTIVITY INFORMATION

GENERATOR STATUS: **NON-GENERATOR** LAST UPDATED DATE: **03/25/2004**
SUBJECT TO CORRECTIVE ACTION UNIVERSE: **NO**
TDSFs POTENTIALLY SUBJECT TO CORRECTIVE ACTION UNDER 3004 (u)/(v) UNIVERSE: **NO**
TDSFs ONLY SUBJECT TO CORRECTIVE ACTION UNDER DISCRETIONARY AUTHORITIES UNIVERSE: **NO**
NON TSDFs WHERE RCRA CORRECTIVE ACTION HAS BEEN IMPOSED UNIVERSE: **NO**
CORRECTIVE ACTION WORKLOAD UNIVERSE: **NO**

IMPORTER: **NO**
MIXED WASTE GENERATOR: **NO**
RECYCLER: **NO**
TRANSPORTER: **NO**
ONSITE BURNER EXEMPTION: **NO**
FURNACE EXEMPTION: **NO**
USED OIL REFINER: **NO**
USED OIL TRANSFER FACILITY: **NO**

UNDERGROUND INJECTION: **NO**
UNIVERSAL WASTE DESTINATION FACILITY: **NO**
TRANSFER FACILITY: **NO**
USED OIL FUEL BURNER: **NO**
USED OIL PROCESSOR: **NO**
USED OIL FUEL MARKETER TO BURNER: **NO**
SPECIFICATION USED OIL MARKETER: **NO**
USED OIL TRANSPORTER: **NO**

COMPLIANCE, MONITORING AND ENFORCEMENT INFORMATION

EVALUATIONS **- NO EVALUATIONS REPORTED -**
VIOLATIONS **- NO VIOLATIONS REPORTED -**
ENFORCEMENTS **- NO ENFORCEMENTS REPORTED -**

HAZARDOUS WASTE

D001 **IGNITABLE WASTE**

UNIVERSAL WASTE **- NO UNIVERSAL WASTE REPORTED -**

CORRECTIVE ACTION AREA **- NO CORRECTIVE ACTION AREA INFORMATION REPORTED -**

CORRECTIVE ACTION EVENT

NO CORRECTIVE ACTION EVENT(S) REPORTED

Back to Report Summary

Petroleum Storage Tanks (PST)

MAP ID# 19

Distance from Property: 0.041 mi. (216 ft.) NE
Elevation: 643 ft.

FACILITY INFORMATION

ID#: **44785**
NAME: **7-ELEVEN 27367**
ADDRESS: **4901 LITTLE RD**
ARLINGTON, TX 76017
COUNTY: **TARRANT**
REGION: **4**
TYPE: **RETAIL**
BEGIN DATE: **09/01/1987**
STATUS: **ACTIVE**
EXEMPT STATUS: **NO**
RECORDS OFF-SITE: **YES**
NUMBER OF ACTIVE UNDERGROUND TANKS: **3**
NUMBER OF ACTIVE ABOVEGROUND TANKS: **0**

APPLICATION INFORMATION:

RECEIVED DATE ON EARLIEST REGISTRATION FORM: **04/13/1987**
SIGNATURE DATE ON EARLIEST REGISTRATION FORM: **04/10/1987**
SIGNATURE NAME & TITLE: **STEVE WHITNEY, GAS MKT MGR**
ENFORCEMENT ACTION DATE: **NOT REPORTED**

CONTACT INFORMATION

NAME: **SHANE PARTRIDGE**
TITLE: **NOT REPORTED**
ORGANIZATION: **7-ELEVEN 27367**
MAIL ADDRESS: **MAILING ADDRESS NOT REPORTED**
CITY NOT REPORTED
PHONE: **(214) 8611277 0**

OWNER

OWNER NUMBER: **CN600240329**
NAME: **7-ELEVEN INC**
CONTACT ADDRESS: **1500 CORSICANA HWY**
HILLSBORO TX 76645
TYPE: **CORPORATION/COMPANY**
BEGIN DATE: **09/01/1987**
CONTACT ROLE: **OWNOPRCON**
CONTACT NAME: **NOT REPORTED**
CONTACT TITLE: **NOT REPORTED**
ORGANIZATION: **7-ELEVEN INC**
PHONE: **NOT REPORTED**
FAX: **NOT REPORTED**
EMAIL: **NOT REPORTED**

OPERATOR

OPERATOR NUMBER: **CN600240329**
NAME: **7-ELEVEN INC**
CONTACT ADDRESS: **1202 RICHARDSON DR**
RICHARDSON TX 75080
TYPE: **CORPORATION/COMPANY**
BEGIN DATE: **09/01/1987**
CONTACT ROLE: **OPRCON**
CONTACT NAME: **CRAIG ZIMMER**
CONTACT TITLE: **NOT REPORTED**

ORGANIZATION: **7-ELEVEN INC**
PHONE: **(214) 8611274 0**
FAX: **(214) 8611270**
EMAIL: **NOT REPORTED**

SELF-CERTIFICATION

SELF-CERTIFICATION ID: **296327**
SIGNATURE DATE: **12/24/2017**
SIGNATURE NAME & TITLE: **RAYMOND MCNIECE, ENV. MGR**
FILING STATUS: **RENEWAL**
REGISTRATION FLAG: **YES**
SELF-CERTIFICATION ID: **280760**
SIGNATURE DATE: **01/19/2017**
SIGNATURE NAME & TITLE: **RAYMOND MCNIECE, ENVIRONMENTAL MANAGE**
FILING STATUS: **RENEWAL**
REGISTRATION FLAG: **YES**
SELF-CERTIFICATION ID: **263547**
SIGNATURE DATE: **01/19/2016**
SIGNATURE NAME & TITLE: **RAYMOND MCNIECE, ENVIRONMENTAL MGR**
FILING STATUS: **RENEWAL**
REGISTRATION FLAG: **YES**
SELF-CERTIFICATION ID: **247079**
SIGNATURE DATE: **01/16/2015**
SIGNATURE NAME & TITLE: **RAYMOND MCNIECE, ENVIRONMENTAL MGR**
FILING STATUS: **RENEWAL**
REGISTRATION FLAG: **YES**
SELF-CERTIFICATION ID: **229644**
SIGNATURE DATE: **01/06/2014**
SIGNATURE NAME & TITLE: **RAYMOND MCNIECE, ENVIRONMENTAL MGR**
FILING STATUS: **RENEWAL**
REGISTRATION FLAG: **YES**
SELF-CERTIFICATION ID: **27981**
SIGNATURE DATE: **12/19/2012**
SIGNATURE NAME & TITLE: **SCOTT T JOHNSON, REGION GAS MGR**
FILING STATUS: **RENEWAL**
REGISTRATION FLAG: **YES**
SELF-CERTIFICATION ID: **27980**
SIGNATURE DATE: **12/16/2011**
SIGNATURE NAME & TITLE: **SCOTT T JOHNSON, REGION GAS MGR**
FILING STATUS: **RENEWAL**
REGISTRATION FLAG: **YES**
SELF-CERTIFICATION ID: **27979**
SIGNATURE DATE: **01/05/2011**
SIGNATURE NAME & TITLE: **SCOTT T JOHNSON, REGION GAS MGR**
FILING STATUS: **RENEWAL**
REGISTRATION FLAG: **YES**
SELF-CERTIFICATION ID: **27978**
SIGNATURE DATE: **01/07/2010**

SIGNATURE NAME & TITLE: **SCOTT T JOHNSON, REGION GAS MGR**
FILING STATUS: **RENEWAL**
REGISTRATION FLAG: **YES**
SELF-CERTIFICATION ID: **27977**
SIGNATURE DATE: **01/05/2009**
SIGNATURE NAME & TITLE: **SHANE PARTRIDGE, GAS COMPLIANCE MGR.**
FILING STATUS: **RENEWAL**
REGISTRATION FLAG: **YES**
SELF-CERTIFICATION ID: **27976**
SIGNATURE DATE: **12/18/2007**
SIGNATURE NAME & TITLE: **SHANE PARTRIDGE, GAS COMPLIANCE MGR.**
FILING STATUS: **RENEWAL**
REGISTRATION FLAG: **YES**
SELF-CERTIFICATION ID: **27975**
SIGNATURE DATE: **11/21/2006**
SIGNATURE NAME & TITLE: **SHANE PARTRIDGE, GAS & ENV COMP MGR**
FILING STATUS: **RENEWAL**
REGISTRATION FLAG: **YES**
SELF-CERTIFICATION ID: **27974**
SIGNATURE DATE: **12/12/2005**
SIGNATURE NAME & TITLE: **RON FULENCHEK, GAS & ENV COMP MGR**
FILING STATUS: **RENEWAL**
REGISTRATION FLAG: **YES**
SELF-CERTIFICATION ID: **27973**
SIGNATURE DATE: **12/10/2004**
SIGNATURE NAME & TITLE: **RON FULENCHEK, ENV COMP MANAGER**
FILING STATUS: **RENEWAL**
REGISTRATION FLAG: **YES**
SELF-CERTIFICATION ID: **27972**
SIGNATURE DATE: **11/03/2003**
SIGNATURE NAME & TITLE: **WILLO A SMITH, NOT REPORTED**
FILING STATUS: **RENEWAL**
REGISTRATION FLAG: **YES**
SELF-CERTIFICATION ID: **27971**
SIGNATURE DATE: **11/14/2002**
SIGNATURE NAME & TITLE: **WILLO A SMITH, NOT REPORTED**
FILING STATUS: **RENEWAL**
REGISTRATION FLAG: **YES**
SELF-CERTIFICATION ID: **27970**
SIGNATURE DATE: **11/28/2001**
SIGNATURE NAME & TITLE: **WILLO A SMITH, ENVIRONMENTAL MGR**
FILING STATUS: **RENEWAL**
REGISTRATION FLAG: **YES**
SELF-CERTIFICATION ID: **27969**
SIGNATURE DATE: **01/10/2001**
SIGNATURE NAME & TITLE: **WILLOW A SMITH, ENVIR MGR**
FILING STATUS: **INITIAL**

REGISTRATION FLAG: **YES**

CONSTRUCTION NOTIFICATION

NOTIFICATION CONSTRUCTION ID: **2942**

APPLICATION RECEIVED DATE: **03/20/2006**

SCHEDULE CONSTRUCTION DATE: **04/10/2006**

GENERAL DESCRIPTION OF PROPOSED CONSTRUCTION:

NOT REPORTED

UNDERGROUND STORAGE TANK

TANK ID: **1**

NUMBER OF COMPARTMENTS: **1**

INSTALLATION DATE: **04/01/1986**

REGISTRATION DATE: **04/13/1987**

TANK CAPACITY (GAL): **12000**

EMPTY TANK: **NOT EMPTY**

STATUS: **IN USE**

STATUS BEGIN DATE: **04/01/1986**

INTERNAL PROTECTION DATE: **NOT REPORTED**

REGULATORY STATUS: **FULLY REGULATED**

TANK DESIGN SINGLE WALL: **YES**

TANK DESIGN DOUBLE WALL: **NO**

PIPE DESIGN SINGLE WALL: **YES**

PIPE DESIGN DOUBLE WALL: **NO**

TANK DETAILS

MATERIAL:

FRP

CORROSION PROTECTION:

FRP TANK OR PIPING (NONCORRODIBLE)

EXTERNAL CONTAINMENT:

NOT REPORTED

TANK COMPLIANCE FLAG

CORROSION PROTECTION COMPLIANCE FLAG: **YES**

CORROSION PROTECTION VARIANCE: **NO VARIANCE**

COMPARTMENT DETAILS

UST COMPARTMENT ID: **34619**

TANK ID: **1**

COMPARTMENT LETTER: **A**

SUBSTANCES: **GASOLINE**

OTHER SUBSTANCES: **NOT REPORTED**

CAPACITY (GAL): **12000**

COMPARTMENT RELEASE DETECTION: **AUTOMATIC TANK GAUGE TEST & INVENTORY CONTROL**

SPILL CONTAINMENT AND OVERFILL PREVENTION: **TIGHT-FILL FITTING CONTAINER/BUCKET/SUMP,FACTORY - BUILT SPILL CONTAINER/BUCKET/SUMP,FLOW RESTRICTOR VALUE,ALARM (SET@<=90%) W3A OR 3B**

PIPING SYSTEMS

MATERIAL: **FRP**

CORROSION PROTECTION: **FRP TANK OR PIPING (NONCORRODIBLE)**

EXTERNAL CONTAINMENT: **NOT REPORTED**

CONNECTORS & VALVES:

NOT REPORTED

PIPING RELEASE DETECTION:

ANNUAL PIPING TIGHTNESS TEST / ANNUAL ELECTRONIC MONITORING (@ 0.1 GPH),AUTO. LINE LEAK DETECTOR (3.0 GPH FOR PRESSURE PIPING)

PIPE COMPLIANCE FLAG

CORROSION PROTECTION COMPLIANCE FLAG: **YES**

CORROSION PROTECTION VARIANCE: **NO VARIANCE**

Petroleum Storage Tanks (PST)

TANK ID: **2**
NUMBER OF COMPARTMENTS: **1**
INSTALLATION DATE: **04/01/1986**
REGISTRATION DATE: **04/13/1987**
TANK CAPACITY (GAL): **12000**
EMPTY TANK: **NOT EMPTY**
STATUS: **IN USE**
STATUS BEGIN DATE: **04/01/1986**
INTERNAL PROTECTION DATE: **NOT REPORTED**
REGULATORY STATUS: **FULLY REGULATED**
TANK DESIGN SINGLE WALL: **YES**
TANK DESIGN DOUBLE WALL: **NO**
PIPE DESIGN SINGLE WALL: **YES**
PIPE DESIGN DOUBLE WALL: **NO**

TANK DETAILS

MATERIAL:
FRP
CORROSION PROTECTION:
FRP TANK OR PIPING (NONCORRODIBLE)
EXTERNAL CONTAINMENT:
NOT REPORTED

TANK COMPLIANCE FLAG

CORROSION PROTECTION COMPLIANCE FLAG: **YES**
CORROSION PROTECTION VARIANCE: **NO VARIANCE**

COMPARTMENT DETAILS

UST COMPARTMENT ID: **34620**
TANK ID: **2**
COMPARTMENT LETTER: **A**
SUBSTANCES: **GASOLINE**
OTHER SUBSTANCES: **NOT REPORTED**
CAPACITY (GAL): **12000**
COMPARTMENT RELEASE DETECTION: **AUTOMATIC TANK GAUGE TEST & INVENTORY CONTROL**
SPILL CONTAINMENT AND OVERFILL PREVENTION: **TIGHT-FILL FITTING CONTAINER/BUCKET/SUMP,FACTORY - BUILT SPILL CONTAINER/BUCKET/SUMP,FLOW RESTRICTOR VALUE,ALARM (SET@<=90%) W3A OR 3B**

PIPING SYSTEMS

MATERIAL: **FRP**
CORROSION PROTECTION: **FRP TANK OR PIPING (NONCORRODIBLE)**
EXTERNAL CONTAINMENT: **NOT REPORTED**

CONNECTORS & VALVES:

NOT REPORTED
PIPING RELEASE DETECTION:
ANNUAL PIPING TIGHTNESS TEST / ANNUAL ELECTRONIC MONITORING (@ 0.1 GPH),AUTO. LINE LEAK DETECTOR (3.0 GPH FOR PRESSURE PIPING)

PIPE COMPLIANCE FLAG

CORROSION PROTECTION COMPLIANCE FLAG: **YES**
CORROSION PROTECTION VARIANCE: **NO VARIANCE**

TANK ID: **3**
NUMBER OF COMPARTMENTS: **1**
INSTALLATION DATE: **04/01/1986**
REGISTRATION DATE: **04/13/1987**
TANK CAPACITY (GAL): **12000**
EMPTY TANK: **NOT EMPTY**
STATUS: **IN USE**
STATUS BEGIN DATE: **04/01/1986**
INTERNAL PROTECTION DATE: **NOT REPORTED**
REGULATORY STATUS: **FULLY REGULATED**
TANK DESIGN SINGLE WALL: **YES**
TANK DESIGN DOUBLE WALL: **NO**

PIPE DESIGN SINGLE WALL: **YES** PIPE DESIGN DOUBLE WALL: **NO**

TANK DETAILS

MATERIAL:

FRP

CORROSION PROTECTION:

FRP TANK OR PIPING (NONCORRODIBLE)

EXTERNAL CONTAINMENT:

NOT REPORTED

TANK COMPLIANCE FLAG

CORROSION PROTECTION COMPLIANCE FLAG: **YES**

CORROSION PROTECTION VARIANCE: **NO VARIANCE**

COMPARTMENT DETAILS

UST COMPARTMENT ID: **34621**

TANK ID: **3**

COMPARTMENT LETTER: **A**

SUBSTANCES: **GASOLINE**

OTHER SUBSTANCES: **NOT REPORTED**

CAPACITY (GAL): **12000**

COMPARTMENT RELEASE DETECTION: **AUTOMATIC TANK GAUGE TEST & INVENTORY CONTROL**

SPILL CONTAINMENT AND OVERFILL PREVENTION: **TIGHT-FILL FITTING CONTAINER/BUCKET/SUMP,FACTORY - BUILT SPILL CONTAINER/BUCKET/SUMP,FLOW RESTRICTOR VALUE,ALARM (SET@<=90%) W3A OR 3B**

PIPING SYSTEMS

MATERIAL: **FRP**

CORROSION PROTECTION: **FRP TANK OR PIPING (NONCORRODIBLE)**

EXTERNAL CONTAINMENT: **NOT REPORTED**

CONNECTORS & VALVES:

NOT REPORTED

PIPING RELEASE DETECTION:

ANNUAL PIPING TIGHTNESS TEST / ANNUAL ELECTRONIC MONITORING (@ 0.1 GPH),AUTO. LINE LEAK DETECTOR (3.0 GPH FOR PRESSURE PIPING)

PIPE COMPLIANCE FLAG

CORROSION PROTECTION COMPLIANCE FLAG: **YES**

CORROSION PROTECTION VARIANCE: **NO VARIANCE**

ABOVEGROUND STORAGE TANK INFORMATION

NO ABOVEGROUND STORAGE TANK DATA REPORTED FOR THIS FACILITY

Back to Report Summary

Industrial and Hazardous Waste Sites (IHW)

MAP ID# 20

Distance from Property: 0.041 mi. (216 ft.) SSW
Elevation: 613 ft.

FACILITY INFORMATION

REGISTRATION#: **65029** EPA ID: **NOT REPORTED**
TNRCC ID #: **20543**
NAME: **WASTE MANAGEMENT FORT WORTH HAULING**
ADDRESS: **5012 MARTIN LUTHER KING FWY**
FORT WORTH, TX 76119
CONTACT: **HOUSTON CHAMPBLISS**
PHONE: **817-3482670**
BUSINESS DESCRIPTION: **NOT REPORTED**
INDUSTRIAL WASTE PERMIT #: **NOT REPORTED**
MUNICIPAL WASTE PERMIT #: **NOT REPORTED**
SIC CODE: **NOT REPORTED**
WASTE GENERATOR: **NO**
WASTE RECEIVER: **NO**
WASTE TRANSPORTER: **YES**
TRANSFER FACILITY: **NO**
MAQUILADORA (MEXICAN FACILITY): **NO**
STATUS: **ACTIVE**
AMOUNT OF WASTE GENERATED: **NOT REPORTED**
GENERATOR TYPE: **NOT REPORTED**
THIS FACILITY IS A NOTIFIER
THIS FACILITY IS NOT A STEERS REPORTER - (STATE OF TEXAS ENVIRONMENTAL ELECTRONIC REPORTING SYSTEM)
THIS FACILITY IS NOT REQUIRED TO SUBMIT AN ANNUAL WASTE SUMMARY REPORT
THIS FACILITY IS NOT INVOLVED IN RECYCLING ACTIVITIES
LAST UPDATE TO TRACS (TCEQ REGULATORY ACTIVITIES AND COMPLIANCE SYSTEM): **01/22/2018**

OWNER INFORMATION

NAME: **WASTE MANAGEMENT OF TEXAS INC**
ADDRESS: **PO BOX 400**
FERRIS, TX 75125
PHONE: **1-972-8425881**

ACTIVITIES

ACTIVITY TYPE: **UNKNOWN**
ACTIVITY DESCRIPTION: **NOT REPORTED**

WASTE

NO RECORDS

Back to Report Summary

Leaking Petroleum Storage Tanks (LPST)

MAP ID# 21

Distance from Property: 0.042 mi. (222 ft.) ESE
Elevation: 644 ft.

FACILITY INFORMATION

GEOSEARCH ID: **112860**
LPST ID: **112860**
FACILITY ID: **0071029**
NAME: **ABANDONED STATION**
ADDRESS: **1717 E LOOP 820**
FORT WORTH, TX

LEAKING TANK DETAILS

LPST ID: **112860**
NAME: **ABANDONED STATION**
FACILITY LOCATION: **NOT REPORTED**
PRIORITY CODE: **4.0 - ASSESSMENT INCOMPLETE NO APPARENT RECEPTORS IMPACTED**
CORRECTIVE ACTION STATUS CODE: **6A - FINAL CONCURRENCE ISSUED**
CORRECTIVE ACTION START DATE: **1/21/98**
REPORTED DATE: **12/22/1997**
ENTERED DATE: **1/21/1998**

PRP INFORMATION

NAME: **LADY LUCK PARTNERSHIP**
ADDRESS: **ADDRESS NOT REPORTED**
DALLAS TX 75230
CONTACT: **NOT REPORTED**
PHONE: **NOT REPORTED**

UNDERGROUND STORAGE TANK

TANK ID: **1**
NUMBER OF COMPARTMENTS: **1**
INSTALLATION DATE: **01/01/1964**
REGISTRATION DATE: **09/28/1998**
TANK CAPACITY (GAL): **6000**
EMPTY TANK: **NOT EMPTY**
STATUS: **REMOVED FROM GROUND**
STATUS BEGIN DATE: **12/16/1997**
INTERNAL PROTECTION DATE: **NOT REPORTED**
REGULATORY STATUS: **FULLY REGULATED**
TANK DESIGN SINGLE WALL: **YES**
TANK DESIGN DOUBLE WALL: **NO**
PIPE DESIGN SINGLE WALL: **YES**
PIPE DESIGN DOUBLE WALL: **NO**

TANK DETAILS

MATERIAL:
STEEL
CORROSION PROTECTION:
NOT REPORTED
EXTERNAL CONTAINMENT:
NOT REPORTED

TANK COMPLIANCE FLAG

CORROSION PROTECTION COMPLIANCE FLAG: **NO**
CORROSION PROTECTION VARIANCE: **NO VARIANCE**

COMPARTMENT DETAILS

UST COMPARTMENT ID: **176592**
TANK ID: **1**
COMPARTMENT LETTER: **A**
SUBSTANCES: **GASOLINE**
OTHER SUBSTANCES: **NOT REPORTED**
CAPACITY (GAL): **6000**
COMPARTMENT RELEASE DETECTION: **NOT REPORTED**
SPILL CONTAINMENT AND OVERFILL PREVENTION: **NOT REPORTED**

PIPING SYSTEMS

MATERIAL: **STEEL**
CORROSION PROTECTION: **NOT REPORTED**
EXTERNAL CONTAINMENT: **NOT REPORTED**
CONNECTORS & VALVES:
NOT REPORTED
CORROSION PROTECTION: **NOT REPORTED**
PIPE COMPLIANCE FLAG
CORROSION PROTECTION COMPLIANCE FLAG: **NO**
CORROSION PROTECTION VARIANCE: **NO VARIANCE**

TANK ID: **2**
NUMBER OF COMPARTMENTS: **1**
INSTALLATION DATE: **01/01/1964**
REGISTRATION DATE: **09/28/1998**
TANK CAPACITY (GAL): **6000**
EMPTY TANK: **NOT EMPTY**
STATUS: **REMOVED FROM GROUND**
STATUS BEGIN DATE: **12/16/1997**
INTERNAL PROTECTION DATE: **NOT REPORTED**
REGULATORY STATUS: **FULLY REGULATED**
TANK DESIGN SINGLE WALL: **YES**
TANK DESIGN DOUBLE WALL: **NO**
PIPE DESIGN SINGLE WALL: **YES**
PIPE DESIGN DOUBLE WALL: **NO**

TANK DETAILS

MATERIAL:
STEEL
CORROSION PROTECTION:
NOT REPORTED
EXTERNAL CONTAINMENT:
NOT REPORTED
TANK COMPLIANCE FLAG
CORROSION PROTECTION COMPLIANCE FLAG: **NO**
CORROSION PROTECTION VARIANCE: **NO VARIANCE**

COMPARTMENT DETAILS

UST COMPARTMENT ID: **176593**
TANK ID: **2**
COMPARTMENT LETTER: **A**
SUBSTANCES: **GASOLINE**
OTHER SUBSTANCES: **NOT REPORTED**
CAPACITY (GAL): **6000**
COMPARTMENT RELEASE DETECTION: **NOT REPORTED**
SPILL CONTAINMENT AND OVERFILL PREVENTION: **NOT REPORTED**

PIPING SYSTEMS

MATERIAL: **STEEL**

CORROSION PROTECTION: **NOT REPORTED**
EXTERNAL CONTAINMENT: **NOT REPORTED**
CONNECTORS & VALVES:
NOT REPORTED
CORROSION PROTECTION: **NOT REPORTED**
PIPE COMPLIANCE FLAG
CORROSION PROTECTION COMPLIANCE FLAG: **NO**
CORROSION PROTECTION VARIANCE: **NO VARIANCE**

TANK ID: **3**
NUMBER OF COMPARTMENTS: **1**
INSTALLATION DATE: **01/01/1964**
REGISTRATION DATE: **09/28/1998**
TANK CAPACITY (GAL): **6000**
EMPTY TANK: **NOT EMPTY**
STATUS: **REMOVED FROM GROUND**
STATUS BEGIN DATE: **12/16/1997**
INTERNAL PROTECTION DATE: **NOT REPORTED**
REGULATORY STATUS: **FULLY REGULATED**
TANK DESIGN SINGLE WALL: **YES**
TANK DESIGN DOUBLE WALL: **NO**
PIPE DESIGN SINGLE WALL: **YES**
PIPE DESIGN DOUBLE WALL: **NO**

TANK DETAILS
MATERIAL:
STEEL
CORROSION PROTECTION:
NOT REPORTED
EXTERNAL CONTAINMENT:
NOT REPORTED
TANK COMPLIANCE FLAG
CORROSION PROTECTION COMPLIANCE FLAG: **NO**
CORROSION PROTECTION VARIANCE: **NO VARIANCE**
COMPARTMENT DETAILS
UST COMPARTMENT ID: **176594**
TANK ID: **3**
COMPARTMENT LETTER: **A**
SUBSTANCES: **DIESEL**
OTHER SUBSTANCES: **NOT REPORTED**
CAPACITY (GAL): **6000**
COMPARTMENT RELEASE DETECTION: **NOT REPORTED**
SPILL CONTAINMENT AND OVERFILL PREVENTION: **NOT REPORTED**
PIPING SYSTEMS
MATERIAL: **STEEL**
CORROSION PROTECTION: **NOT REPORTED**
EXTERNAL CONTAINMENT: **NOT REPORTED**
CONNECTORS & VALVES:
NOT REPORTED
CORROSION PROTECTION: **NOT REPORTED**
PIPE COMPLIANCE FLAG
CORROSION PROTECTION COMPLIANCE FLAG: **NO**
CORROSION PROTECTION VARIANCE: **NO VARIANCE**

TANK ID: **4**
NUMBER OF COMPARTMENTS: **1**
INSTALLATION DATE: **01/01/1964**
REGISTRATION DATE: **09/28/1998**

TANK CAPACITY (GAL): **550**
EMPTY TANK: **NOT EMPTY**
STATUS: **REMOVED FROM GROUND**
STATUS BEGIN DATE: **12/16/1997**
INTERNAL PROTECTION DATE: **NOT REPORTED**
REGULATORY STATUS: **FULLY REGULATED**
TANK DESIGN SINGLE WALL: **YES**
TANK DESIGN DOUBLE WALL: **NO**
PIPE DESIGN SINGLE WALL: **YES**
PIPE DESIGN DOUBLE WALL: **NO**

TANK DETAILS

MATERIAL:
STEEL
CORROSION PROTECTION:
NOT REPORTED
EXTERNAL CONTAINMENT:
NOT REPORTED
TANK COMPLIANCE FLAG
CORROSION PROTECTION COMPLIANCE FLAG: **NO**
CORROSION PROTECTION VARIANCE: **NO VARIANCE**

COMPARTMENT DETAILS

UST COMPARTMENT ID: **176595**
TANK ID: **4**
COMPARTMENT LETTER: **A**
SUBSTANCES: **USED OIL**
OTHER SUBSTANCES: **NOT REPORTED**
CAPACITY (GAL): **550**
COMPARTMENT RELEASE DETECTION: **NOT REPORTED**
SPILL CONTAINMENT AND OVERFILL PREVENTION: **NOT REPORTED**

PIPING SYSTEMS

MATERIAL: **STEEL**
CORROSION PROTECTION: **NOT REPORTED**
EXTERNAL CONTAINMENT: **NOT REPORTED**
CONNECTORS & VALVES:
NOT REPORTED
CORROSION PROTECTION: **NOT REPORTED**
PIPE COMPLIANCE FLAG
CORROSION PROTECTION COMPLIANCE FLAG: **NO**
CORROSION PROTECTION VARIANCE: **NO VARIANCE**

ABOVEGROUND STORAGE TANK INFORMATION

NO ABOVEGROUND STORAGE TANK DATA REPORTED FOR THIS FACILITY

Back to Report Summary

Petroleum Storage Tanks (PST)

MAP ID# 21

Distance from Property: 0.042 mi. (222 ft.) ESE
Elevation: 644 ft.

FACILITY INFORMATION

ID#: **71029**
NAME: **ABANDONED STATION**
ADDRESS: **1717 E LOOP 820**
FORT WORTH, TX 76112
COUNTY: **TARRANT**
REGION: **4**
TYPE: **RETAIL**
BEGIN DATE: **08/31/1987**
STATUS: **INACTIVE**
EXEMPT STATUS: **NO**
RECORDS OFF-SITE: **NO**
NUMBER OF ACTIVE UNDERGROUND TANKS: **0**
NUMBER OF ACTIVE ABOVEGROUND TANKS: **0**

CONTACT INFORMATION

NAME: **DENNIS LONERGAN**
TITLE: **REP.**
ORGANIZATION: **ABANDONED STATION**
MAIL ADDRESS: **MAILING ADDRESS NOT REPORTED**
CITY NOT REPORTED
PHONE: **(214) 5204003 0**

APPLICATION INFORMATION:

RECEIVED DATE ON EARLIEST REGISTRATION FORM: **09/28/1998**
SIGNATURE DATE ON EARLIEST REGISTRATION FORM: **09/25/1998**
SIGNATURE NAME & TITLE: **DENNIS LONERGAN, REP**
ENFORCEMENT ACTION DATE: **NOT REPORTED**

OWNER

OWNER NUMBER: **CN600803746**
NAME: **LADY LUCK ASSOCIATES**
CONTACT ADDRESS: **OWNER ADDRESS NOT REPORTED**
CITY NOT REPORTED
TYPE: **ORGANIZATION**
BEGIN DATE: **12/15/1993**
CONTACT ROLE: **NOT REPORTED**
CONTACT NAME: **NOT REPORTED**
CONTACT TITLE: **NOT REPORTED**
ORGANIZATION: **NOT REPORTED**
PHONE: **NOT REPORTED**
FAX: **NOT REPORTED**
EMAIL: **NOT REPORTED**

OPERATOR

NO OPERATOR INFORMATION REPORTED

SELF-CERTIFICATION

-NO SELF-CERTIFICATION INFORMATION REPORTED-

CONSTRUCTION NOTIFICATION

NO CONSTRUCTION NOTIFICATION DATA REPORTED FOR THIS FACILITY

UNDERGROUND STORAGE TANK

TANK ID: **1**
INSTALLATION DATE: **01/01/1964**
TANK CAPACITY (GAL): **6000**
NUMBER OF COMPARTMENTS: **1**
REGISTRATION DATE: **09/28/1998**
EMPTY TANK: **NOT EMPTY**

STATUS: **REMOVED FROM GROUND**
STATUS BEGIN DATE: **12/16/1997**
INTERNAL PROTECTION DATE: **NOT REPORTED**
REGULATORY STATUS: **FULLY REGULATED**
TANK DESIGN SINGLE WALL: **YES**
TANK DESIGN DOUBLE WALL: **NO**
PIPE DESIGN SINGLE WALL: **YES**
PIPE DESIGN DOUBLE WALL: **NO**

TANK DETAILS

MATERIAL:
STEEL
CORROSION PROTECTION:
NOT REPORTED
EXTERNAL CONTAINMENT:
NOT REPORTED
TANK COMPLIANCE FLAG
CORROSION PROTECTION COMPLIANCE FLAG: **NO**
CORROSION PROTECTION VARIANCE: **NO VARIANCE**

COMPARTMENT DETAILS

UST COMPARTMENT ID: **176592**
TANK ID: **1**
COMPARTMENT LETTER: **A**
SUBSTANCES: **GASOLINE**
OTHER SUBSTANCES: **NOT REPORTED**
CAPACITY (GAL): **6000**
COMPARTMENT RELEASE DETECTION: **NOT REPORTED**
SPILL CONTAINMENT AND OVERFILL PREVENTION: **NOT REPORTED**

PIPING SYSTEMS

MATERIAL: **STEEL**
CORROSION PROTECTION: **NOT REPORTED**
EXTERNAL CONTAINMENT: **NOT REPORTED**
CONNECTORS & VALVES:
NOT REPORTED
PIPING RELEASE DETECTION:
NOT REPORTED
PIPE COMPLIANCE FLAG
CORROSION PROTECTION COMPLIANCE FLAG: **NO**
CORROSION PROTECTION VARIANCE: **NO VARIANCE**

TANK ID: **2**
NUMBER OF COMPARTMENTS: **1**
INSTALLATION DATE: **01/01/1964**
REGISTRATION DATE: **09/28/1998**
TANK CAPACITY (GAL): **6000**
EMPTY TANK: **NOT EMPTY**
STATUS: **REMOVED FROM GROUND**
STATUS BEGIN DATE: **12/16/1997**
INTERNAL PROTECTION DATE: **NOT REPORTED**
REGULATORY STATUS: **FULLY REGULATED**
TANK DESIGN SINGLE WALL: **YES**
TANK DESIGN DOUBLE WALL: **NO**
PIPE DESIGN SINGLE WALL: **YES**
PIPE DESIGN DOUBLE WALL: **NO**

TANK DETAILS

MATERIAL:
STEEL
CORROSION PROTECTION:

NOT REPORTED
EXTERNAL CONTAINMENT:
NOT REPORTED
TANK COMPLIANCE FLAG
CORROSION PROTECTION COMPLIANCE FLAG: **NO**
CORROSION PROTECTION VARIANCE: **NO VARIANCE**
COMPARTMENT DETAILS
UST COMPARTMENT ID: **176593**
TANK ID: **2**
COMPARTMENT LETTER: **A**
SUBSTANCES: **GASOLINE**
OTHER SUBSTANCES: **NOT REPORTED**
CAPACITY (GAL): **6000**
COMPARTMENT RELEASE DETECTION: **NOT REPORTED**
SPILL CONTAINMENT AND OVERFILL PREVENTION: **NOT REPORTED**
PIPING SYSTEMS
MATERIAL: **STEEL**
CORROSION PROTECTION: **NOT REPORTED**
EXTERNAL CONTAINMENT: **NOT REPORTED**
CONNECTORS & VALVES:
NOT REPORTED
PIPING RELEASE DETECTION:
NOT REPORTED
PIPE COMPLIANCE FLAG
CORROSION PROTECTION COMPLIANCE FLAG: **NO**
CORROSION PROTECTION VARIANCE: **NO VARIANCE**

TANK ID: **3**
NUMBER OF COMPARTMENTS: **1**
INSTALLATION DATE: **01/01/1964**
REGISTRATION DATE: **09/28/1998**
TANK CAPACITY (GAL): **6000**
EMPTY TANK: **NOT EMPTY**
STATUS: **REMOVED FROM GROUND**
STATUS BEGIN DATE: **12/16/1997**
INTERNAL PROTECTION DATE: **NOT REPORTED**
REGULATORY STATUS: **FULLY REGULATED**
TANK DESIGN SINGLE WALL: **YES**
TANK DESIGN DOUBLE WALL: **NO**
PIPE DESIGN SINGLE WALL: **YES**
PIPE DESIGN DOUBLE WALL: **NO**

TANK DETAILS
MATERIAL:
STEEL
CORROSION PROTECTION:
NOT REPORTED
EXTERNAL CONTAINMENT:
NOT REPORTED
TANK COMPLIANCE FLAG
CORROSION PROTECTION COMPLIANCE FLAG: **NO**
CORROSION PROTECTION VARIANCE: **NO VARIANCE**
COMPARTMENT DETAILS
UST COMPARTMENT ID: **176594**
TANK ID: **3**

COMPARTMENT LETTER: **A**
SUBSTANCES: **DIESEL**
OTHER SUBSTANCES: **NOT REPORTED**
CAPACITY (GAL): **6000**
COMPARTMENT RELEASE DETECTION: **NOT REPORTED**
SPILL CONTAINMENT AND OVERFILL PREVENTION: **NOT REPORTED**

PIPING SYSTEMS

MATERIAL: **STEEL**
CORROSION PROTECTION: **NOT REPORTED**
EXTERNAL CONTAINMENT: **NOT REPORTED**
CONNECTORS & VALVES:
NOT REPORTED
PIPING RELEASE DETECTION:
NOT REPORTED
PIPE COMPLIANCE FLAG
CORROSION PROTECTION COMPLIANCE FLAG: **NO**
CORROSION PROTECTION VARIANCE: **NO VARIANCE**

TANK ID: **4**
NUMBER OF COMPARTMENTS: **1**
INSTALLATION DATE: **01/01/1964**
REGISTRATION DATE: **09/28/1998**
TANK CAPACITY (GAL): **550**
EMPTY TANK: **NOT EMPTY**
STATUS: **REMOVED FROM GROUND**
STATUS BEGIN DATE: **12/16/1997**
INTERNAL PROTECTION DATE: **NOT REPORTED**
REGULATORY STATUS: **FULLY REGULATED**
TANK DESIGN SINGLE WALL: **YES**
TANK DESIGN DOUBLE WALL: **NO**
PIPE DESIGN SINGLE WALL: **YES**
PIPE DESIGN DOUBLE WALL: **NO**

TANK DETAILS

MATERIAL:
STEEL
CORROSION PROTECTION:
NOT REPORTED
EXTERNAL CONTAINMENT:
NOT REPORTED
TANK COMPLIANCE FLAG
CORROSION PROTECTION COMPLIANCE FLAG: **NO**
CORROSION PROTECTION VARIANCE: **NO VARIANCE**

COMPARTMENT DETAILS

UST COMPARTMENT ID: **176595**
TANK ID: **4**
COMPARTMENT LETTER: **A**
SUBSTANCES: **USED OIL**
OTHER SUBSTANCES: **NOT REPORTED**
CAPACITY (GAL): **550**
COMPARTMENT RELEASE DETECTION: **NOT REPORTED**
SPILL CONTAINMENT AND OVERFILL PREVENTION: **NOT REPORTED**

PIPING SYSTEMS

MATERIAL: **STEEL**
CORROSION PROTECTION: **NOT REPORTED**

EXTERNAL CONTAINMENT: **NOT REPORTED**

CONNECTORS & VALVES:

NOT REPORTED

PIPING RELEASE DETECTION:

NOT REPORTED

PIPE COMPLIANCE FLAG

CORROSION PROTECTION COMPLIANCE FLAG: **NO**

CORROSION PROTECTION VARIANCE: **NO VARIANCE**

ABOVEGROUND STORAGE TANK INFORMATION

NO ABOVEGROUND STORAGE TANK DATA REPORTED FOR THIS FACILITY

Back to Report Summary

Petroleum Storage Tanks (PST)

MAP ID# 22

Distance from Property: 0.042 mi. (222 ft.) ESE
Elevation: 587 ft.

FACILITY INFORMATION

ID#: **20228**
NAME: **LEITO ENTERPRISES**
ADDRESS: **4333 E LOOP 820 S**
FORT WORTH, TX 76119
COUNTY: **TARRANT**
REGION: **4**
TYPE: **FLEET REFUELING**
BEGIN DATE: **01/01/1985**
STATUS: **INACTIVE**
EXEMPT STATUS: **NO**
RECORDS OFF-SITE: **NO**
NUMBER OF ACTIVE UNDERGROUND TANKS: **0**
NUMBER OF ACTIVE ABOVEGROUND TANKS: **0**

CONTACT INFORMATION

NAME: **JACK KOSLOW**
TITLE: **GENERAL PARTNER**
ORGANIZATION: **LEITO ENTERPRISES**
MAIL ADDRESS: **MAILING ADDRESS NOT REPORTED**
CITY NOT REPORTED
PHONE: **(817) 4518032 0**

APPLICATION INFORMATION:

RECEIVED DATE ON EARLIEST REGISTRATION FORM: **09/19/2018**
SIGNATURE DATE ON EARLIEST REGISTRATION FORM: **09/19/2018**
SIGNATURE NAME & TITLE: **JACK KOSLOW, SIGNATURE TITLE NOT REPORTED**
ENFORCEMENT ACTION DATE: **NOT REPORTED**

OWNER

OWNER NUMBER: **CN602563264**
NAME: **LEITO ENTERPRISES LP**
CONTACT ADDRESS: **4333 E LOOP 820 S**
FORT WORTH TX 76119
TYPE: **ORGANIZATION**
BEGIN DATE: **07/01/2003**
CONTACT ROLE: **OWNCON**
CONTACT NAME: **JACK KOSLOW**
CONTACT TITLE: **GENERAL PARTNER**
ORGANIZATION: **LEITO ENTERPRISES LP**
PHONE: **(817) 4518032 0**
FAX: **NOT REPORTED**
EMAIL: **NOT REPORTED**

OPERATOR

OPERATOR NUMBER: **CN602563264**
NAME: **LEITO ENTERPRISES LP**
CONTACT ADDRESS: **4333 E LOOP 820 S**
FORT WORTH TX 76119
TYPE: **ORGANIZATION**
BEGIN DATE: **07/01/2003**
CONTACT ROLE: **OPRCON**
CONTACT NAME: **JACK KOSLOW**
CONTACT TITLE: **GENERAL PARTNER**

ORGANIZATION: **LEITO ENTERPRISES LP**
PHONE: **(817) 4518032 0**
FAX: **NOT REPORTED**
EMAIL: **NOT REPORTED**

SELF-CERTIFICATION

SELF-CERTIFICATION ID: **272794**
SIGNATURE DATE: **06/02/2016**
SIGNATURE NAME & TITLE: **JACK KOLSON, PARTNER**
FILING STATUS: **RENEWAL**
REGISTRATION FLAG: **YES**
SELF-CERTIFICATION ID: **255721**
SIGNATURE DATE: **07/18/2015**
SIGNATURE NAME & TITLE: **JACK KOSLOW, PRES**
FILING STATUS: **RENEWAL**
REGISTRATION FLAG: **YES**
SELF-CERTIFICATION ID: **238931**
SIGNATURE DATE: **05/22/2014**
SIGNATURE NAME & TITLE: **JACK KOSLOW, GEN PAR**
FILING STATUS: **RENEWAL**
REGISTRATION FLAG: **YES**
SELF-CERTIFICATION ID: **222759**
SIGNATURE DATE: **07/11/2013**
SIGNATURE NAME & TITLE: **JACK KOSLOW, GEN PAR**
FILING STATUS: **RENEWAL**
REGISTRATION FLAG: **YES**
SELF-CERTIFICATION ID: **51147**
SIGNATURE DATE: **07/23/2012**
SIGNATURE NAME & TITLE: **JACK KOSLOW, PRESIDENT**
FILING STATUS: **RENEWAL**
REGISTRATION FLAG: **YES**
SELF-CERTIFICATION ID: **51146**
SIGNATURE DATE: **07/25/2011**
SIGNATURE NAME & TITLE: **JACK KOSLOW, PRES**
FILING STATUS: **RENEWAL**
REGISTRATION FLAG: **YES**
SELF-CERTIFICATION ID: **51145**
SIGNATURE DATE: **08/03/2010**
SIGNATURE NAME & TITLE: **JACK KOSLOW, PRES**
FILING STATUS: **RENEWAL**
REGISTRATION FLAG: **YES**
SELF-CERTIFICATION ID: **51144**
SIGNATURE DATE: **06/29/2009**
SIGNATURE NAME & TITLE: **JACK KOSLOW, PRES**
FILING STATUS: **RENEWAL**
REGISTRATION FLAG: **YES**
SELF-CERTIFICATION ID: **51143**
SIGNATURE DATE: **08/28/2008**

SIGNATURE NAME & TITLE: **JACK KOSLOW, PRES**
FILING STATUS: **RENEWAL**
REGISTRATION FLAG: **YES**
SELF-CERTIFICATION ID: **51142**
SIGNATURE DATE: **06/23/2007**
SIGNATURE NAME & TITLE: **JACK KOSLOW, PRES**
FILING STATUS: **RENEWAL**
REGISTRATION FLAG: **YES**
SELF-CERTIFICATION ID: **51141**
SIGNATURE DATE: **07/10/2006**
SIGNATURE NAME & TITLE: **JACK KOSLOW, PRESIDENT**
FILING STATUS: **RENEWAL**
REGISTRATION FLAG: **YES**
SELF-CERTIFICATION ID: **51140**
SIGNATURE DATE: **06/08/2005**
SIGNATURE NAME & TITLE: **JACK KOSLOW, PRESIDENT**
FILING STATUS: **RENEWAL**
REGISTRATION FLAG: **YES**
SELF-CERTIFICATION ID: **51139**
SIGNATURE DATE: **07/28/2004**
SIGNATURE NAME & TITLE: **JACK KOSLOW, PRESIDENT**
FILING STATUS: **RENEWAL**
REGISTRATION FLAG: **YES**
SELF-CERTIFICATION ID: **51138**
SIGNATURE DATE: **08/27/2003**
SIGNATURE NAME & TITLE: **JACK KOSLOW, PRESIDENT**
FILING STATUS: **INITIAL**
REGISTRATION FLAG: **YES**
SELF-CERTIFICATION ID: **51137**
SIGNATURE DATE: **07/30/2002**
SIGNATURE NAME & TITLE: **JACK KOSCOCO, NOT REPORTED**
FILING STATUS: **RENEWAL**
REGISTRATION FLAG: **YES**
SELF-CERTIFICATION ID: **51136**
SIGNATURE DATE: **01/17/2001**
SIGNATURE NAME & TITLE: **FRED ANDERBERG, GEN MGR**
FILING STATUS: **INITIAL**
REGISTRATION FLAG: **YES**

CONSTRUCTION NOTIFICATION

NOTIFICATION CONSTRUCTION ID: **32939**
APPLICATION RECEIVED DATE: **04/30/2018**
SCHEDULE CONSTRUCTION DATE: **06/01/2018**
GENERAL DESCRIPTION OF PROPOSED CONSTRUCTION:
REMOVE USTS

UNDERGROUND STORAGE TANK

TANK ID: **1**
NUMBER OF COMPARTMENTS: **1**
INSTALLATION DATE: **10/01/1985**
REGISTRATION DATE: **05/08/1986**

TANK CAPACITY (GAL): **6000**
EMPTY TANK: **NOT EMPTY**
STATUS: **REMOVED FROM GROUND**
STATUS BEGIN DATE: **08/07/2018**
INTERNAL PROTECTION DATE: **NOT REPORTED**
REGULATORY STATUS: **FULLY REGULATED**
TANK DESIGN SINGLE WALL: **YES**
TANK DESIGN DOUBLE WALL: **NO**
PIPE DESIGN SINGLE WALL: **YES**
PIPE DESIGN DOUBLE WALL: **NO**

TANK DETAILS

MATERIAL:
FRP
CORROSION PROTECTION:
FRP TANK OR PIPING (NONCORRODIBLE)
EXTERNAL CONTAINMENT:
NOT REPORTED
TANK COMPLIANCE FLAG
CORROSION PROTECTION COMPLIANCE FLAG: **YES**
CORROSION PROTECTION VARIANCE: **NO VARIANCE**

COMPARTMENT DETAILS

UST COMPARTMENT ID: **55656**
TANK ID: **1**
COMPARTMENT LETTER: **A**
SUBSTANCES: **NOT REPORTED**
OTHER SUBSTANCES: **NOT REPORTED**
CAPACITY (GAL): **6000**
COMPARTMENT RELEASE DETECTION: **AUTOMATIC TANK GAUGE TEST & INVENTORY CONTROL**
SPILL CONTAINMENT AND OVERFILL PREVENTION: **TIGHT-FILL FITTING CONTAINER/BUCKET/SUMP,FACTORY - BUILT SPILL CONTAINER/BUCKET/SUMP,DELIVERY SHUT-OFF VALVE**

PIPING SYSTEMS

MATERIAL: **FRP**
CORROSION PROTECTION: **EXTERNAL DIELECTRIC COATING/LAMINATE/TAPE/WRAP,FRP TANK OR PIPING (NONCORRODIBLE),NONMETALLIC FLEXIBLE PIPING (NONCORRODIBLE)**
EXTERNAL CONTAINMENT: **NOT REPORTED**
CONNECTORS & VALVES:
NOT REPORTED
PIPING RELEASE DETECTION:
ANNUAL PIPING TIGHTNESS TEST / ANNUAL ELECTRONIC MONITORING (@ 0.1 GPH),AUTO. LINE LEAK DETECTOR (3.0 GPH FOR PRESSURE PIPING)
PIPE COMPLIANCE FLAG
CORROSION PROTECTION COMPLIANCE FLAG: **YES**
CORROSION PROTECTION VARIANCE: **NO VARIANCE**

TANK ID: **1**
NUMBER OF COMPARTMENTS: **1**
INSTALLATION DATE: **10/01/1985**
REGISTRATION DATE: **05/08/1986**
TANK CAPACITY (GAL): **6000**
EMPTY TANK: **EMPTY**
STATUS: **TEMP OUT OF SERVICE**
STATUS BEGIN DATE: **11/01/2017**
INTERNAL PROTECTION DATE: **NOT REPORTED**
REGULATORY STATUS: **FULLY REGULATED**
TANK DESIGN SINGLE WALL: **YES**
TANK DESIGN DOUBLE WALL: **NO**
PIPE DESIGN SINGLE WALL: **YES**
PIPE DESIGN DOUBLE WALL: **NO**

TANK DETAILS

MATERIAL:

FRP

CORROSION PROTECTION:

FRP TANK OR PIPING (NONCORRODIBLE)

EXTERNAL CONTAINMENT:

NOT REPORTED

TANK COMPLIANCE FLAG

CORROSION PROTECTION COMPLIANCE FLAG: **YES**

CORROSION PROTECTION VARIANCE: **NO VARIANCE**

COMPARTMENT DETAILS

UST COMPARTMENT ID: **55656**

TANK ID: **1**

COMPARTMENT LETTER: **A**

SUBSTANCES: **EMPTY**

OTHER SUBSTANCES: **NOT REPORTED**

CAPACITY (GAL): **6000**

COMPARTMENT RELEASE DETECTION: **AUTOMATIC TANK GAUGE TEST & INVENTORY CONTROL**

SPILL CONTAINMENT AND OVERFILL PREVENTION: **TIGHT-FILL FITTING CONTAINER/BUCKET/SUMP,FACTORY - BUILT SPILL CONTAINER/BUCKET/SUMP,DELIVERY SHUT-OFF VALVE**

PIPING SYSTEMS

MATERIAL: **FRP**

CORROSION PROTECTION: **EXTERNAL DIELECTRIC COATING/LAMINATE/TAPE/WRAP,FRP TANK OR PIPING (NONCORRODIBLE),NONMETALLIC FLEXIBLE PIPING (NONCORRODIBLE)**

EXTERNAL CONTAINMENT: **NOT REPORTED**

CONNECTORS & VALVES:

NOT REPORTED

PIPING RELEASE DETECTION:

ANNUAL PIPING TIGHTNESS TEST / ANNUAL ELECTRONIC MONITORING (@ 0.1 GPH),AUTO. LINE LEAK DETECTOR (3.0 GPH FOR PRESSURE PIPING)

PIPE COMPLIANCE FLAG

CORROSION PROTECTION COMPLIANCE FLAG: **YES**

CORROSION PROTECTION VARIANCE: **NO VARIANCE**

TANK ID: **1**

INSTALLATION DATE: **10/01/1985**

TANK CAPACITY (GAL): **6000**

STATUS: **IN USE**

INTERNAL PROTECTION DATE: **NOT REPORTED**

TANK DESIGN SINGLE WALL: **YES**

PIPE DESIGN SINGLE WALL: **YES**

NUMBER OF COMPARTMENTS: **1**

REGISTRATION DATE: **05/08/1986**

EMPTY TANK: **NOT EMPTY**

STATUS BEGIN DATE: **10/01/1985**

REGULATORY STATUS: **FULLY REGULATED**

TANK DESIGN DOUBLE WALL: **NO**

PIPE DESIGN DOUBLE WALL: **NO**

TANK DETAILS

MATERIAL:

FRP

CORROSION PROTECTION:

FRP TANK OR PIPING (NONCORRODIBLE)

EXTERNAL CONTAINMENT:

NOT REPORTED

TANK COMPLIANCE FLAG

CORROSION PROTECTION COMPLIANCE FLAG: **YES**

CORROSION PROTECTION VARIANCE: **NO VARIANCE**

COMPARTMENT DETAILS

UST COMPARTMENT ID: **55656**

TANK ID: **1**

COMPARTMENT LETTER: **A**

SUBSTANCES: **GASOLINE**

OTHER SUBSTANCES: **NOT REPORTED**

CAPACITY (GAL): **6000**

COMPARTMENT RELEASE DETECTION: **AUTOMATIC TANK GAUGE TEST & INVENTORY CONTROL**

SPILL CONTAINMENT AND OVERFILL PREVENTION: **TIGHT-FILL FITTING CONTAINER/BUCKET/SUMP,FACTORY - BUILT SPILL CONTAINER/BUCKET/SUMP,DELIVERY SHUT-OFF VALVE**

PIPING SYSTEMS

MATERIAL: **FRP**

CORROSION PROTECTION: **EXTERNAL DIELECTRIC COATING/LAMINATE/TAPE/WRAP,FRP TANK OR PIPING (NONCORRODIBLE),NONMETALLIC FLEXIBLE PIPING (NONCORRODIBLE)**

EXTERNAL CONTAINMENT: **NOT REPORTED**

CONNECTORS & VALVES:

NOT REPORTED

PIPING RELEASE DETECTION:

ANNUAL PIPING TIGHTNESS TEST / ANNUAL ELECTRONIC MONITORING (@ 0.1 GPH),AUTO. LINE LEAK DETECTOR (3.0 GPH FOR PRESSURE PIPING)

PIPE COMPLIANCE FLAG

CORROSION PROTECTION COMPLIANCE FLAG: **YES**

CORROSION PROTECTION VARIANCE: **NO VARIANCE**

TANK ID: **2**

NUMBER OF COMPARTMENTS: **1**

INSTALLATION DATE: **10/01/1985**

REGISTRATION DATE: **05/08/1986**

TANK CAPACITY (GAL): **8000**

EMPTY TANK: **NOT EMPTY**

STATUS: **REMOVED FROM GROUND**

STATUS BEGIN DATE: **08/07/2018**

INTERNAL PROTECTION DATE: **NOT REPORTED**

REGULATORY STATUS: **FULLY REGULATED**

TANK DESIGN SINGLE WALL: **YES**

TANK DESIGN DOUBLE WALL: **NO**

PIPE DESIGN SINGLE WALL: **YES**

PIPE DESIGN DOUBLE WALL: **NO**

TANK DETAILS

MATERIAL:

FRP

CORROSION PROTECTION:

FRP TANK OR PIPING (NONCORRODIBLE)

EXTERNAL CONTAINMENT:

NOT REPORTED

TANK COMPLIANCE FLAG

CORROSION PROTECTION COMPLIANCE FLAG: **YES**

CORROSION PROTECTION VARIANCE: **NO VARIANCE**

COMPARTMENT DETAILS

UST COMPARTMENT ID: **55657**

TANK ID: **2**
COMPARTMENT LETTER: **A**
SUBSTANCES: **NOT REPORTED**
OTHER SUBSTANCES: **NOT REPORTED**
CAPACITY (GAL): **8000**
COMPARTMENT RELEASE DETECTION: **AUTOMATIC TANK GAUGE TEST & INVENTORY CONTROL**
SPILL CONTAINMENT AND OVERFILL PREVENTION: **TIGHT-FILL FITTING CONTAINER/BUCKET/SUMP,FACTORY - BUILT SPILL CONTAINER/BUCKET/SUMP,DELIVERY SHUT-OFF VALVE**

PIPING SYSTEMS

MATERIAL: **FRP**
CORROSION PROTECTION: **EXTERNAL DIELECTRIC COATING/LAMINATE/TAPE/WRAP,FRP TANK OR PIPING (NONCORRODIBLE),NONMETALLIC FLEXIBLE PIPING (NONCORRODIBLE)**
EXTERNAL CONTAINMENT: **NOT REPORTED**
CONNECTORS & VALVES:
NOT REPORTED
PIPING RELEASE DETECTION:
ANNUAL PIPING TIGHTNESS TEST / ANNUAL ELECTRONIC MONITORING (@ 0.1 GPH),AUTO. LINE LEAK DETECTOR (3.0 GPH FOR PRESSURE PIPING)
PIPE COMPLIANCE FLAG
CORROSION PROTECTION COMPLIANCE FLAG: **YES**
CORROSION PROTECTION VARIANCE: **NO VARIANCE**

TANK ID: **2**
NUMBER OF COMPARTMENTS: **1**
INSTALLATION DATE: **10/01/1985**
REGISTRATION DATE: **05/08/1986**
TANK CAPACITY (GAL): **8000**
EMPTY TANK: **EMPTY**
STATUS: **TEMP OUT OF SERVICE**
STATUS BEGIN DATE: **11/01/2017**
INTERNAL PROTECTION DATE: **NOT REPORTED**
REGULATORY STATUS: **FULLY REGULATED**
TANK DESIGN SINGLE WALL: **YES**
TANK DESIGN DOUBLE WALL: **NO**
PIPE DESIGN SINGLE WALL: **YES**
PIPE DESIGN DOUBLE WALL: **NO**

TANK DETAILS

MATERIAL:
FRP
CORROSION PROTECTION:
FRP TANK OR PIPING (NONCORRODIBLE)
EXTERNAL CONTAINMENT:
NOT REPORTED
TANK COMPLIANCE FLAG
CORROSION PROTECTION COMPLIANCE FLAG: **YES**
CORROSION PROTECTION VARIANCE: **NO VARIANCE**

COMPARTMENT DETAILS

UST COMPARTMENT ID: **55657**
TANK ID: **2**
COMPARTMENT LETTER: **A**
SUBSTANCES: **EMPTY**
OTHER SUBSTANCES: **NOT REPORTED**
CAPACITY (GAL): **8000**
COMPARTMENT RELEASE DETECTION: **AUTOMATIC TANK GAUGE TEST & INVENTORY CONTROL**

SPILL CONTAINMENT AND OVERFILL PREVENTION: **TIGHT-FILL FITTING CONTAINER/BUCKET/SUMP,FACTORY - BUILT SPILL CONTAINER/BUCKET/SUMP,DELIVERY SHUT-OFF VALVE**

PIPING SYSTEMS

MATERIAL: **FRP**

CORROSION PROTECTION: **EXTERNAL DIELECTRIC COATING/LAMINATE/TAPE/WRAP,FRP TANK OR PIPING (NONCORRODIBLE),NONMETALLIC FLEXIBLE PIPING (NONCORRODIBLE)**

EXTERNAL CONTAINMENT: **NOT REPORTED**

CONNECTORS & VALVES:

NOT REPORTED

PIPING RELEASE DETECTION:

ANNUAL PIPING TIGHTNESS TEST / ANNUAL ELECTRONIC MONITORING (@ 0.1 GPH),AUTO. LINE LEAK DETECTOR (3.0 GPH FOR PRESSURE PIPING)

PIPE COMPLIANCE FLAG

CORROSION PROTECTION COMPLIANCE FLAG: **YES**

CORROSION PROTECTION VARIANCE: **NO VARIANCE**

TANK ID: **2**

NUMBER OF COMPARTMENTS: **1**

INSTALLATION DATE: **10/01/1985**

REGISTRATION DATE: **05/08/1986**

TANK CAPACITY (GAL): **8000**

EMPTY TANK: **NOT EMPTY**

STATUS: **IN USE**

STATUS BEGIN DATE: **10/01/1985**

INTERNAL PROTECTION DATE: **NOT REPORTED**

REGULATORY STATUS: **FULLY REGULATED**

TANK DESIGN SINGLE WALL: **YES**

TANK DESIGN DOUBLE WALL: **NO**

PIPE DESIGN SINGLE WALL: **YES**

PIPE DESIGN DOUBLE WALL: **NO**

TANK DETAILS

MATERIAL:

FRP

CORROSION PROTECTION:

FRP TANK OR PIPING (NONCORRODIBLE)

EXTERNAL CONTAINMENT:

NOT REPORTED

TANK COMPLIANCE FLAG

CORROSION PROTECTION COMPLIANCE FLAG: **YES**

CORROSION PROTECTION VARIANCE: **NO VARIANCE**

COMPARTMENT DETAILS

UST COMPARTMENT ID: **55657**

TANK ID: **2**

COMPARTMENT LETTER: **A**

SUBSTANCES: **DIESEL**

OTHER SUBSTANCES: **NOT REPORTED**

CAPACITY (GAL): **8000**

COMPARTMENT RELEASE DETECTION: **AUTOMATIC TANK GAUGE TEST & INVENTORY CONTROL**

SPILL CONTAINMENT AND OVERFILL PREVENTION: **TIGHT-FILL FITTING CONTAINER/BUCKET/SUMP,FACTORY - BUILT SPILL CONTAINER/BUCKET/SUMP,DELIVERY SHUT-OFF VALVE**

PIPING SYSTEMS

MATERIAL: **FRP**

CORROSION PROTECTION: **EXTERNAL DIELECTRIC COATING/LAMINATE/TAPE/WRAP,FRP TANK OR PIPING (NONCORRODIBLE),NONMETALLIC FLEXIBLE PIPING (NONCORRODIBLE)**

EXTERNAL CONTAINMENT: **NOT REPORTED**

CONNECTORS & VALVES:

NOT REPORTED

PIPING RELEASE DETECTION:

ANNUAL PIPING TIGHTNESS TEST / ANNUAL ELECTRONIC MONITORING (@ 0.1 GPH),AUTO. LINE LEAK DETECTOR (3.0 GPH FOR PRESSURE PIPING)

PIPE COMPLIANCE FLAG

CORROSION PROTECTION COMPLIANCE FLAG: **YES**

CORROSION PROTECTION VARIANCE: **NO VARIANCE**

ABOVEGROUND STORAGE TANK INFORMATION

NO ABOVEGROUND STORAGE TANK DATA REPORTED FOR THIS FACILITY

Back to Report Summary

Petroleum Storage Tanks (PST)

MAP ID# 23

Distance from Property: 0.056 mi. (296 ft.) ESE
Elevation: 587 ft.

FACILITY INFORMATION

ID#: **53700**
NAME: **LARRY RIGGAN**
ADDRESS: **4301 E LOOP 820 S**
FORT WORTH, TX 76119
COUNTY: **TARRANT**
REGION: **4**
TYPE: **WHOLESALE**
BEGIN DATE: **02/01/1990**
STATUS: **INACTIVE**
EXEMPT STATUS: **NO**
RECORDS OFF-SITE: **NO**
NUMBER OF ACTIVE UNDERGROUND TANKS: **0**
NUMBER OF ACTIVE ABOVEGROUND TANKS: **0**

APPLICATION INFORMATION:

RECEIVED DATE ON EARLIEST REGISTRATION FORM: **05/11/1990**
SIGNATURE DATE ON EARLIEST REGISTRATION FORM: **05/16/1990**
SIGNATURE NAME & TITLE: **JAMES D WRIGHT, PRES**
ENFORCEMENT ACTION DATE: **NOT REPORTED**

CONTACT INFORMATION

NAME: **LARRY RIGGAN**
TITLE: **NOT REPORTED**
ORGANIZATION: **LARRY RIGGAN**
MAIL ADDRESS: **MAILING ADDRESS NOT REPORTED**
CITY NOT REPORTED
PHONE: **(817) 6751672 0**

OWNER

OWNER NUMBER: **CN603835216**
NAME: **RIGGAN**
CONTACT ADDRESS: **OWNER ADDRESS NOT REPORTED**
CITY NOT REPORTED
TYPE: **INDIVIDUAL**
BEGIN DATE: **01/01/2006**
CONTACT ROLE: **NOT REPORTED**
CONTACT NAME: **NOT REPORTED**
CONTACT TITLE: **NOT REPORTED**
ORGANIZATION: **NOT REPORTED**
PHONE: **NOT REPORTED**
FAX: **NOT REPORTED**
EMAIL: **NOT REPORTED**

OPERATOR

NO OPERATOR INFORMATION REPORTED

SELF-CERTIFICATION

-NO SELF-CERTIFICATION INFORMATION REPORTED-

CONSTRUCTION NOTIFICATION

NO CONSTRUCTION NOTIFICATION DATA REPORTED FOR THIS FACILITY

UNDERGROUND STORAGE TANK

TANK ID: **DIESEL**
INSTALLATION DATE: **02/01/1990**
TANK CAPACITY (GAL): **2000**
NUMBER OF COMPARTMENTS: **1**
REGISTRATION DATE: **05/11/1990**
EMPTY TANK: **NOT EMPTY**

STATUS: **REMOVED FROM GROUND**
STATUS BEGIN DATE: **12/02/2014**
INTERNAL PROTECTION DATE: **NOT REPORTED**
REGULATORY STATUS: **FULLY REGULATED**
TANK DESIGN SINGLE WALL: **YES**
TANK DESIGN DOUBLE WALL: **NO**
PIPE DESIGN SINGLE WALL: **YES**
PIPE DESIGN DOUBLE WALL: **NO**

TANK DETAILS

MATERIAL:
COMPOSITE
CORROSION PROTECTION:
COMPOSITE TANK (STEEL W/FRP EXTERNAL LAMINATE)
EXTERNAL CONTAINMENT:
NOT REPORTED
TANK COMPLIANCE FLAG
CORROSION PROTECTION COMPLIANCE FLAG: **YES**
CORROSION PROTECTION VARIANCE: **NO VARIANCE**

COMPARTMENT DETAILS

UST COMPARTMENT ID: **126457**
TANK ID: **DIESEL**
COMPARTMENT LETTER: **A**
SUBSTANCES: **NOT REPORTED**
OTHER SUBSTANCES: **NOT REPORTED**
CAPACITY (GAL): **NOT REPORTED**
COMPARTMENT RELEASE DETECTION: **NOT REPORTED**
SPILL CONTAINMENT AND OVERFILL PREVENTION: **TIGHT-FILL FITTING CONTAINER/BUCKET/SUMP,FACTORY - BUILT SPILL CONTAINER/BUCKET/SUMP**

PIPING SYSTEMS

MATERIAL: **FRP**
CORROSION PROTECTION: **CATHODIC PROTECTION - FIELD INSTALLATION**
EXTERNAL CONTAINMENT: **NOT REPORTED**
CONNECTORS & VALVES:
NOT REPORTED
PIPING RELEASE DETECTION:
ANNUAL PIPING TIGHTNESS TEST / ANNUAL ELECTRONIC MONITORING (@ 0.1 GPH),AUTO. LINE LEAK DETECTOR (3.0 GPH FOR PRESSURE PIPING)
PIPE COMPLIANCE FLAG
CORROSION PROTECTION COMPLIANCE FLAG: **YES**
CORROSION PROTECTION VARIANCE: **NO VARIANCE**

TANK ID: **DIESEL**
NUMBER OF COMPARTMENTS: **1**
INSTALLATION DATE: **02/01/1990**
REGISTRATION DATE: **05/11/1990**
TANK CAPACITY (GAL): **2000**
EMPTY TANK: **NOT EMPTY**
STATUS: **REMOVED FROM GROUND**
STATUS BEGIN DATE: **12/02/2014**
INTERNAL PROTECTION DATE: **NOT REPORTED**
REGULATORY STATUS: **FULLY REGULATED**
TANK DESIGN SINGLE WALL: **YES**
TANK DESIGN DOUBLE WALL: **NO**
PIPE DESIGN SINGLE WALL: **YES**
PIPE DESIGN DOUBLE WALL: **NO**

TANK DETAILS

MATERIAL:

COMPOSITE

CORROSION PROTECTION:

COMPOSITE TANK (STEEL W/FRP EXTERNAL LAMINATE)

EXTERNAL CONTAINMENT:

NOT REPORTED

TANK COMPLIANCE FLAG

CORROSION PROTECTION COMPLIANCE FLAG: **YES**

CORROSION PROTECTION VARIANCE: **NO VARIANCE**

COMPARTMENT DETAILS

UST COMPARTMENT ID: **126457**

TANK ID: **DIESEL**

COMPARTMENT LETTER: **A**

SUBSTANCES: **EMPTY**

OTHER SUBSTANCES: **NOT REPORTED**

CAPACITY (GAL): **NOT REPORTED**

COMPARTMENT RELEASE DETECTION: **NOT REPORTED**

SPILL CONTAINMENT AND OVERFILL PREVENTION: **TIGHT-FILL FITTING CONTAINER/BUCKET/SUMP,FACTORY - BUILT SPILL CONTAINER/BUCKET/SUMP**

PIPING SYSTEMS

MATERIAL: **FRP**

CORROSION PROTECTION: **CATHODIC PROTECTION - FIELD INSTALLATION**

EXTERNAL CONTAINMENT: **NOT REPORTED**

CONNECTORS & VALVES:

NOT REPORTED

PIPING RELEASE DETECTION:

ANNUAL PIPING TIGHTNESS TEST / ANNUAL ELECTRONIC MONITORING (@ 0.1 GPH),AUTO. LINE LEAK DETECTOR (3.0 GPH FOR PRESSURE PIPING)

PIPE COMPLIANCE FLAG

CORROSION PROTECTION COMPLIANCE FLAG: **YES**

CORROSION PROTECTION VARIANCE: **NO VARIANCE**

ABOVEGROUND STORAGE TANK INFORMATION

NO ABOVEGROUND STORAGE TANK DATA REPORTED FOR THIS FACILITY

Back to Report Summary

Leaking Petroleum Storage Tanks (LPST)

MAP ID# 24

Distance from Property: 0.043 mi. (227 ft.) W
Elevation: 578 ft.

FACILITY INFORMATION

GEOSEARCH ID: **110365**
LPST ID: **110365**
FACILITY ID: **0034297**
NAME: **ZOOM IN MARKET 6**
ADDRESS: **6020 E ROSEDALE ST**
FORT WORTH, TX

LEAKING TANK DETAILS

LPST ID: **110365**
NAME: **ZOOM IN MARKET 6**
FACILITY LOCATION: **NOT REPORTED**
PRIORITY CODE: **4.2 - NO GW IMPACT NO APPARENT THREATS OR IMPACTS TO RECEPTORS**
CORRECTIVE ACTION STATUS CODE: **6A - FINAL CONCURRENCE ISSUED**
CORRECTIVE ACTION START DATE: **3/4/96**
REPORTED DATE: **12/31/3000**
ENTERED DATE: **3/4/1996**

PRP INFORMATION

NAME: **KHALIL ABDAL**
ADDRESS: **ADDRESS NOT REPORTED**
FORT WORTH TX 76115
CONTACT: **NOT REPORTED**
PHONE: **NOT REPORTED**

UNDERGROUND STORAGE TANK

TANK ID: **1**
NUMBER OF COMPARTMENTS: **1**
INSTALLATION DATE: **02/26/1996**
REGISTRATION DATE: **03/11/1998**
TANK CAPACITY (GAL): **10000**
EMPTY TANK: **NOT EMPTY**
STATUS: **IN USE**
STATUS BEGIN DATE: **02/26/1996**
INTERNAL PROTECTION DATE: **NOT REPORTED**
REGULATORY STATUS: **FULLY REGULATED**
TANK DESIGN SINGLE WALL: **YES**
TANK DESIGN DOUBLE WALL: **NO**
PIPE DESIGN SINGLE WALL: **YES**
PIPE DESIGN DOUBLE WALL: **NO**

TANK DETAILS

MATERIAL:
COMPOSITE
CORROSION PROTECTION:
CATHODIC PROTECTION - FACTORY INSTALLATION
EXTERNAL CONTAINMENT:
TANK SYNTHETIC TANK-PIT/PIPING-TRENCH LINER

TANK COMPLIANCE FLAG

CORROSION PROTECTION COMPLIANCE FLAG: **YES**
CORROSION PROTECTION VARIANCE: **NO VARIANCE**

COMPARTMENT DETAILS

UST COMPARTMENT ID: **146083**
TANK ID: **1**
COMPARTMENT LETTER: **A**
SUBSTANCES: **GASOLINE**
OTHER SUBSTANCES: **NOT REPORTED**
CAPACITY (GAL): **10000**
COMPARTMENT RELEASE DETECTION: **AUTOMATIC TANK GAUGE TEST & INVENTORY CONTROL**
SPILL CONTAINMENT AND OVERFILL PREVENTION: **TIGHT-FILL FITTING CONTAINER/BUCKET/SUMP,FACTORY - BUILT SPILL CONTAINER/BUCKET/SUMP,DELIVERY SHUT-OFF VALVE**

PIPING SYSTEMS

MATERIAL: **FRP**
CORROSION PROTECTION: **FRP TANK OR PIPING (NONCORRODIBLE)**
EXTERNAL CONTAINMENT: **NOT REPORTED**
CONNECTORS & VALVES:
NOT REPORTED
CORROSION PROTECTION: **FRP TANK OR PIPING (NONCORRODIBLE)**
PIPE COMPLIANCE FLAG
CORROSION PROTECTION COMPLIANCE FLAG: **YES**
CORROSION PROTECTION VARIANCE: **NO VARIANCE**

TANK ID: **1A**
NUMBER OF COMPARTMENTS: **1**
INSTALLATION DATE: **08/31/1987**
REGISTRATION DATE: **05/08/1986**
TANK CAPACITY (GAL): **NOT REPORTED**
EMPTY TANK: **NOT EMPTY**
STATUS: **REMOVED FROM GROUND**
STATUS BEGIN DATE: **01/23/1996**
INTERNAL PROTECTION DATE: **NOT REPORTED**
REGULATORY STATUS: **FULLY REGULATED**
TANK DESIGN SINGLE WALL: **NO**
TANK DESIGN DOUBLE WALL: **NO**
PIPE DESIGN SINGLE WALL: **NO**
PIPE DESIGN DOUBLE WALL: **NO**

TANK DETAILS

MATERIAL:
STEEL
CORROSION PROTECTION:
NOT REPORTED
EXTERNAL CONTAINMENT:
NOT REPORTED
TANK COMPLIANCE FLAG
CORROSION PROTECTION COMPLIANCE FLAG: **NO**
CORROSION PROTECTION VARIANCE: **NO VARIANCE**

COMPARTMENT DETAILS

UST COMPARTMENT ID: **146080**
TANK ID: **1A**
COMPARTMENT LETTER: **A**
SUBSTANCES: **GASOLINE**
OTHER SUBSTANCES: **NOT REPORTED**
CAPACITY (GAL): **0**
COMPARTMENT RELEASE DETECTION: **NOT REPORTED**
SPILL CONTAINMENT AND OVERFILL PREVENTION: **NOT REPORTED**

PIPING SYSTEMS

MATERIAL: **STEEL**
CORROSION PROTECTION: **NOT REPORTED**
EXTERNAL CONTAINMENT: **NOT REPORTED**
CONNECTORS & VALVES:
NOT REPORTED
CORROSION PROTECTION: **NOT REPORTED**
PIPE COMPLIANCE FLAG
CORROSION PROTECTION COMPLIANCE FLAG: **NO**
CORROSION PROTECTION VARIANCE: **NO VARIANCE**

TANK ID: **2**
NUMBER OF COMPARTMENTS: **2**
INSTALLATION DATE: **02/26/1996**
REGISTRATION DATE: **03/11/1998**
TANK CAPACITY (GAL): **10000**
EMPTY TANK: **NOT EMPTY**
STATUS: **IN USE**
STATUS BEGIN DATE: **02/26/1996**
INTERNAL PROTECTION DATE: **NOT REPORTED**
REGULATORY STATUS: **FULLY REGULATED**
TANK DESIGN SINGLE WALL: **YES**
TANK DESIGN DOUBLE WALL: **NO**
PIPE DESIGN SINGLE WALL: **YES**
PIPE DESIGN DOUBLE WALL: **NO**

TANK DETAILS
MATERIAL:
COMPOSITE
CORROSION PROTECTION:
CATHODIC PROTECTION - FACTORY INSTALLATION
EXTERNAL CONTAINMENT:
TANK SYNTHETIC TANK-PIT/PIPING-TRENCH LINER
TANK COMPLIANCE FLAG
CORROSION PROTECTION COMPLIANCE FLAG: **YES**
CORROSION PROTECTION VARIANCE: **NO VARIANCE**
COMPARTMENT DETAILS
UST COMPARTMENT ID: **146084**
TANK ID: **2**
COMPARTMENT LETTER: **A**
SUBSTANCES: **GASOLINE**
OTHER SUBSTANCES: **NOT REPORTED**
CAPACITY (GAL): **6000**
COMPARTMENT RELEASE DETECTION: **AUTOMATIC TANK GAUGE TEST & INVENTORY CONTROL,SIR (STAT. INVENTORY RECONCILIATION) & INVENTORY CONTROL**
SPILL CONTAINMENT AND OVERFILL PREVENTION: **TIGHT-FILL FITTING CONTAINER/BUCKET/SUMP,FACTORY - BUILT SPILL CONTAINER/BUCKET/SUMP,DELIVERY SHUT-OFF VALVE**
PIPING SYSTEMS
MATERIAL: **FRP**
CORROSION PROTECTION: **FRP TANK OR PIPING (NONCORRODIBLE)**
EXTERNAL CONTAINMENT: **NOT REPORTED**
CONNECTORS & VALVES:
NOT REPORTED
CORROSION PROTECTION: **FRP TANK OR PIPING (NONCORRODIBLE)**
PIPE COMPLIANCE FLAG
CORROSION PROTECTION COMPLIANCE FLAG: **YES**

CORROSION PROTECTION VARIANCE: **NO VARIANCE**

TANK ID: **2**
NUMBER OF COMPARTMENTS: **2**
INSTALLATION DATE: **02/26/1996**
REGISTRATION DATE: **03/11/1998**
TANK CAPACITY (GAL): **10000**
EMPTY TANK: **NOT EMPTY**
STATUS: **IN USE**
STATUS BEGIN DATE: **02/26/1996**
INTERNAL PROTECTION DATE: **NOT REPORTED**
REGULATORY STATUS: **FULLY REGULATED**
TANK DESIGN SINGLE WALL: **YES**
TANK DESIGN DOUBLE WALL: **NO**
PIPE DESIGN SINGLE WALL: **YES**
PIPE DESIGN DOUBLE WALL: **NO**

TANK DETAILS

MATERIAL:
COMPOSITE
CORROSION PROTECTION:
CATHODIC PROTECTION - FACTORY INSTALLATION
EXTERNAL CONTAINMENT:
TANK SYNTHETIC TANK-PIT/PIPING-TRENCH LINER
TANK COMPLIANCE FLAG
CORROSION PROTECTION COMPLIANCE FLAG: **YES**
CORROSION PROTECTION VARIANCE: **NO VARIANCE**

COMPARTMENT DETAILS

UST COMPARTMENT ID: **146085**
TANK ID: **2**
COMPARTMENT LETTER: **B**
SUBSTANCES: **DIESEL**
OTHER SUBSTANCES: **NOT REPORTED**
CAPACITY (GAL): **4000**
COMPARTMENT RELEASE DETECTION: **AUTOMATIC TANK GAUGE TEST & INVENTORY CONTROL,SIR (STAT. INVENTORY RECONCILIATION) & INVENTORY CONTROL**
SPILL CONTAINMENT AND OVERFILL PREVENTION: **TIGHT-FILL FITTING CONTAINER/BUCKET/SUMP,FACTORY - BUILT SPILL CONTAINER/BUCKET/SUMP,DELIVERY SHUT-OFF VALVE**

PIPING SYSTEMS

MATERIAL: **FRP**
CORROSION PROTECTION: **FRP TANK OR PIPING (NONCORRODIBLE)**
EXTERNAL CONTAINMENT: **NOT REPORTED**
CONNECTORS & VALVES:
NOT REPORTED
CORROSION PROTECTION: **FRP TANK OR PIPING (NONCORRODIBLE)**
PIPE COMPLIANCE FLAG
CORROSION PROTECTION COMPLIANCE FLAG: **YES**
CORROSION PROTECTION VARIANCE: **NO VARIANCE**

TANK ID: **2A**
NUMBER OF COMPARTMENTS: **1**
INSTALLATION DATE: **08/31/1987**
REGISTRATION DATE: **05/08/1986**
TANK CAPACITY (GAL): **NOT REPORTED**
EMPTY TANK: **NOT EMPTY**
STATUS: **REMOVED FROM GROUND**
STATUS BEGIN DATE: **01/23/1996**
INTERNAL PROTECTION DATE: **NOT REPORTED**
REGULATORY STATUS: **FULLY REGULATED**
TANK DESIGN SINGLE WALL: **NO**
TANK DESIGN DOUBLE WALL: **NO**
PIPE DESIGN SINGLE WALL: **NO**
PIPE DESIGN DOUBLE WALL: **NO**

TANK DETAILS

MATERIAL:

STEEL

CORROSION PROTECTION:

NOT REPORTED

EXTERNAL CONTAINMENT:

NOT REPORTED

TANK COMPLIANCE FLAG

CORROSION PROTECTION COMPLIANCE FLAG: **NO**

CORROSION PROTECTION VARIANCE: **NO VARIANCE**

COMPARTMENT DETAILS

UST COMPARTMENT ID: **146082**

TANK ID: **2A**

COMPARTMENT LETTER: **A**

SUBSTANCES: **GASOLINE**

OTHER SUBSTANCES: **NOT REPORTED**

CAPACITY (GAL): **0**

COMPARTMENT RELEASE DETECTION: **NOT REPORTED**

SPILL CONTAINMENT AND OVERFILL PREVENTION: **NOT REPORTED**

PIPING SYSTEMS

MATERIAL: **STEEL**

CORROSION PROTECTION: **NOT REPORTED**

EXTERNAL CONTAINMENT: **NOT REPORTED**

CONNECTORS & VALVES:

NOT REPORTED

CORROSION PROTECTION: **NOT REPORTED**

PIPE COMPLIANCE FLAG

CORROSION PROTECTION COMPLIANCE FLAG: **NO**

CORROSION PROTECTION VARIANCE: **NO VARIANCE**

TANK ID: **3**

NUMBER OF COMPARTMENTS: **1**

INSTALLATION DATE: **08/31/1987**

REGISTRATION DATE: **05/08/1986**

TANK CAPACITY (GAL): **NOT REPORTED**

EMPTY TANK: **NOT EMPTY**

STATUS: **REMOVED FROM GROUND**

STATUS BEGIN DATE: **01/23/1996**

INTERNAL PROTECTION DATE: **NOT REPORTED**

REGULATORY STATUS: **FULLY REGULATED**

TANK DESIGN SINGLE WALL: **NO**

TANK DESIGN DOUBLE WALL: **NO**

PIPE DESIGN SINGLE WALL: **NO**

PIPE DESIGN DOUBLE WALL: **NO**

TANK DETAILS

MATERIAL:

STEEL

CORROSION PROTECTION:

NOT REPORTED

EXTERNAL CONTAINMENT:

NOT REPORTED

TANK COMPLIANCE FLAG

CORROSION PROTECTION COMPLIANCE FLAG: **NO**

CORROSION PROTECTION VARIANCE: **NO VARIANCE**

COMPARTMENT DETAILS

UST COMPARTMENT ID: **146081**

TANK ID: **3**

COMPARTMENT LETTER: **A**

SUBSTANCES: **GASOLINE**

OTHER SUBSTANCES: **NOT REPORTED**

CAPACITY (GAL): **0**

COMPARTMENT RELEASE DETECTION: **NOT REPORTED**

SPILL CONTAINMENT AND OVERFILL PREVENTION: **NOT REPORTED**

PIPING SYSTEMS

MATERIAL: **STEEL**

CORROSION PROTECTION: **NOT REPORTED**

EXTERNAL CONTAINMENT: **NOT REPORTED**

CONNECTORS & VALVES:

NOT REPORTED

CORROSION PROTECTION: **NOT REPORTED**

PIPE COMPLIANCE FLAG

CORROSION PROTECTION COMPLIANCE FLAG: **NO**

CORROSION PROTECTION VARIANCE: **NO VARIANCE**

ABOVEGROUND STORAGE TANK INFORMATION

NO ABOVEGROUND STORAGE TANK DATA REPORTED FOR THIS FACILITY

Back to Report Summary

Petroleum Storage Tanks (PST)

MAP ID# 24

Distance from Property: 0.043 mi. (227 ft.) W
Elevation: 578 ft.

FACILITY INFORMATION

ID#: **34297**
NAME: **ZOOM-IN MARKET 6**
ADDRESS: **6020 E ROSEDALE ST**
FORT WORTH, TX 76112
COUNTY: **TARRANT**
REGION: **4**
TYPE: **RETAIL**
BEGIN DATE: **12/08/1986**
STATUS: **ACTIVE**
EXEMPT STATUS: **NO**
RECORDS OFF-SITE: **NO**
NUMBER OF ACTIVE UNDERGROUND TANKS: **2**
NUMBER OF ACTIVE ABOVEGROUND TANKS: **0**

APPLICATION INFORMATION:

RECEIVED DATE ON EARLIEST REGISTRATION FORM: **07/30/2018**
SIGNATURE DATE ON EARLIEST REGISTRATION FORM: **07/24/2018**
SIGNATURE NAME & TITLE: **ABDUL K WAFAYEE, PRESIDENT**
ENFORCEMENT ACTION DATE: **NOT REPORTED**

CONTACT INFORMATION

NAME: **ABDUL WAFAYEE**
TITLE: **PRESIDENT**
ORGANIZATION: **ZOOM-IN MARKET 6**
MAIL ADDRESS: **MAILING ADDRESS NOT REPORTED**
CITY NOT REPORTED
PHONE: **(817) 4579227 0**

OWNER

OWNER NUMBER: **CN601557119**
NAME: **KHALIL ZOOM IN MARKET INC**
CONTACT ADDRESS: **6020 E ROSEDALE ST**
FORT WORTH TX 76112
TYPE: **CORPORATION/COMPANY**
BEGIN DATE: **12/08/1986**
CONTACT ROLE: **OWNCON**
CONTACT NAME: **ABDUL WAFAYEE**
CONTACT TITLE: **PRESIDENT**
ORGANIZATION: **KHALIL ZOOM IN MARKET INC**
PHONE: **(817) 4579227 0**
FAX: **NOT REPORTED**
EMAIL: **NOT REPORTED**

OPERATOR

OPERATOR NUMBER: **CN601557119**
NAME: **KHALIL ZOOM IN MARKET INC**
CONTACT ADDRESS: **6020 E ROSEDALE ST**
FORT WORTH TX 76112
TYPE: **CORPORATION/COMPANY**
BEGIN DATE: **12/08/1986**
CONTACT ROLE: **OPRCON**
CONTACT NAME: **ABDUL WAFAYEE**
CONTACT TITLE: **PRESIDENT**

ORGANIZATION: **KHALIL ZOOM IN MARKET INC**
PHONE: **(817) 4579227 0**
FAX: **NOT REPORTED**
EMAIL: **NOT REPORTED**

SELF-CERTIFICATION

SELF-CERTIFICATION ID: **307258**
SIGNATURE DATE: **07/24/2018**
SIGNATURE NAME & TITLE: **ABDUL K WAFAYEE, PRESIDENT**
FILING STATUS: **RENEWAL**
REGISTRATION FLAG: **YES**
SELF-CERTIFICATION ID: **289360**
SIGNATURE DATE: **07/12/2017**
SIGNATURE NAME & TITLE: **ABDUL WAFAYEE, PRES**
FILING STATUS: **RENEWAL**
REGISTRATION FLAG: **YES**
SELF-CERTIFICATION ID: **274864**
SIGNATURE DATE: **08/03/2016**
SIGNATURE NAME & TITLE: **ABDUL K WAFAYEE, PRESIDENT**
FILING STATUS: **RENEWAL**
REGISTRATION FLAG: **YES**
SELF-CERTIFICATION ID: **256087**
SIGNATURE DATE: **06/30/2015**
SIGNATURE NAME & TITLE: **ABDUL WAFAYEE, PRESIDENT**
FILING STATUS: **RENEWAL**
REGISTRATION FLAG: **YES**
SELF-CERTIFICATION ID: **240204**
SIGNATURE DATE: **07/21/2014**
SIGNATURE NAME & TITLE: **ABDUL K WAFAYEE, PRESIDENT**
FILING STATUS: **RENEWAL**
REGISTRATION FLAG: **YES**
SELF-CERTIFICATION ID: **223050**
SIGNATURE DATE: **07/03/2013**
SIGNATURE NAME & TITLE: **ABDUL K WAFAYEE, PRES**
FILING STATUS: **RENEWAL**
REGISTRATION FLAG: **YES**
SELF-CERTIFICATION ID: **142314**
SIGNATURE DATE: **07/18/2012**
SIGNATURE NAME & TITLE: **ABDUL K WAFAYEE, PRESIDENT**
FILING STATUS: **RENEWAL**
REGISTRATION FLAG: **YES**
SELF-CERTIFICATION ID: **142313**
SIGNATURE DATE: **07/13/2011**
SIGNATURE NAME & TITLE: **ABDUL K WAFYEE, PRES**
FILING STATUS: **RENEWAL**
REGISTRATION FLAG: **YES**
SELF-CERTIFICATION ID: **142312**
SIGNATURE DATE: **07/20/2010**

SIGNATURE NAME & TITLE: **ABDUL WAFAYEE, PRESIDENT**
FILING STATUS: **RENEWAL**
REGISTRATION FLAG: **YES**
SELF-CERTIFICATION ID: **142311**
SIGNATURE DATE: **06/29/2009**
SIGNATURE NAME & TITLE: **ABDUL K WAFAYEE, PRESIDENT**
FILING STATUS: **RENEWAL**
REGISTRATION FLAG: **YES**
SELF-CERTIFICATION ID: **142310**
SIGNATURE DATE: **07/21/2008**
SIGNATURE NAME & TITLE: **ABDUL K WAFAYYE, PRES**
FILING STATUS: **RENEWAL**
REGISTRATION FLAG: **YES**
SELF-CERTIFICATION ID: **142309**
SIGNATURE DATE: **06/27/2007**
SIGNATURE NAME & TITLE: **LARRY HOFFMAN, CONSULTANT**
FILING STATUS: **RENEWAL**
REGISTRATION FLAG: **YES**
SELF-CERTIFICATION ID: **142308**
SIGNATURE DATE: **07/07/2006**
SIGNATURE NAME & TITLE: **ABDUL WAFAYEE, PRESIDENT**
FILING STATUS: **RENEWAL**
REGISTRATION FLAG: **YES**
SELF-CERTIFICATION ID: **142307**
SIGNATURE DATE: **06/21/2005**
SIGNATURE NAME & TITLE: **ABDUL WAFAYEE, PRESIDENT OWNER**
FILING STATUS: **RENEWAL**
REGISTRATION FLAG: **YES**
SELF-CERTIFICATION ID: **142306**
SIGNATURE DATE: **08/01/2004**
SIGNATURE NAME & TITLE: **JOHN RAHIMI, NOT REPORTED**
FILING STATUS: **RENEWAL**
REGISTRATION FLAG: **YES**
SELF-CERTIFICATION ID: **142305**
SIGNATURE DATE: **08/03/2003**
SIGNATURE NAME & TITLE: **ABDUL WAFAYEE, OWNER**
FILING STATUS: **RENEWAL**
REGISTRATION FLAG: **YES**
SELF-CERTIFICATION ID: **142304**
SIGNATURE DATE: **09/27/2002**
SIGNATURE NAME & TITLE: **ABDUL WAFAYEE, OWNER**
FILING STATUS: **AMENDMENT**
REGISTRATION FLAG: **YES**
SELF-CERTIFICATION ID: **142303**
SIGNATURE DATE: **09/26/2002**
SIGNATURE NAME & TITLE: **ABDUL WAFAYEE, OWNER**
FILING STATUS: **RENEWAL**

REGISTRATION FLAG: **YES**
SELF-CERTIFICATION ID: **142302**
SIGNATURE DATE: **06/13/2001**
SIGNATURE NAME & TITLE: **ABDUL WAFAYEE, PRES**
FILING STATUS: **INITIAL**
REGISTRATION FLAG: **YES**

CONSTRUCTION NOTIFICATION

NO CONSTRUCTION NOTIFICATION DATA REPORTED FOR THIS FACILITY

UNDERGROUND STORAGE TANK

TANK ID: **1**
NUMBER OF COMPARTMENTS: **1**
INSTALLATION DATE: **02/26/1996**
REGISTRATION DATE: **03/11/1998**
TANK CAPACITY (GAL): **10000**
EMPTY TANK: **NOT EMPTY**
STATUS: **IN USE**
STATUS BEGIN DATE: **02/26/1996**
INTERNAL PROTECTION DATE: **NOT REPORTED**
REGULATORY STATUS: **FULLY REGULATED**
TANK DESIGN SINGLE WALL: **YES**
TANK DESIGN DOUBLE WALL: **NO**
PIPE DESIGN SINGLE WALL: **YES**
PIPE DESIGN DOUBLE WALL: **NO**

TANK DETAILS

MATERIAL:
COMPOSITE
CORROSION PROTECTION:
CATHODIC PROTECTION - FACTORY INSTALLATION
EXTERNAL CONTAINMENT:
TANK SYNTHETIC TANK-PIT/PIPING-TRENCH LINER
TANK COMPLIANCE FLAG
CORROSION PROTECTION COMPLIANCE FLAG: **YES**
CORROSION PROTECTION VARIANCE: **NO VARIANCE**

COMPARTMENT DETAILS

UST COMPARTMENT ID: **146083**
TANK ID: **1**
COMPARTMENT LETTER: **A**
SUBSTANCES: **GASOLINE**
OTHER SUBSTANCES: **NOT REPORTED**
CAPACITY (GAL): **10000**
COMPARTMENT RELEASE DETECTION: **AUTOMATIC TANK GAUGE TEST & INVENTORY CONTROL**
SPILL CONTAINMENT AND OVERFILL PREVENTION: **TIGHT-FILL FITTING CONTAINER/BUCKET/SUMP,FACTORY - BUILT SPILL CONTAINER/BUCKET/SUMP,DELIVERY SHUT-OFF VALVE**

PIPING SYSTEMS

MATERIAL: **FRP**
CORROSION PROTECTION: **FRP TANK OR PIPING (NONCORRODIBLE)**
EXTERNAL CONTAINMENT: **NOT REPORTED**
CONNECTORS & VALVES:
NOT REPORTED
PIPING RELEASE DETECTION:
ANNUAL PIPING TIGHTNESS TEST / ANNUAL ELECTRONIC MONITORING (@ 0.1 GPH),AUTO. LINE LEAK DETECTOR (3.0 GPH FOR PRESSURE PIPING)
PIPE COMPLIANCE FLAG
CORROSION PROTECTION COMPLIANCE FLAG: **YES**

CORROSION PROTECTION VARIANCE: **NO VARIANCE**

TANK ID: **1A**
NUMBER OF COMPARTMENTS: **1**
INSTALLATION DATE: **08/31/1987**
REGISTRATION DATE: **05/08/1986**
TANK CAPACITY (GAL): **NOT REPORTED**
EMPTY TANK: **NOT EMPTY**
STATUS: **REMOVED FROM GROUND**
STATUS BEGIN DATE: **01/23/1996**
INTERNAL PROTECTION DATE: **NOT REPORTED**
REGULATORY STATUS: **FULLY REGULATED**
TANK DESIGN SINGLE WALL: **NO**
TANK DESIGN DOUBLE WALL: **NO**
PIPE DESIGN SINGLE WALL: **NO**
PIPE DESIGN DOUBLE WALL: **NO**

TANK DETAILS

MATERIAL:
STEEL
CORROSION PROTECTION:
NOT REPORTED
EXTERNAL CONTAINMENT:
NOT REPORTED
TANK COMPLIANCE FLAG
CORROSION PROTECTION COMPLIANCE FLAG: **NO**
CORROSION PROTECTION VARIANCE: **NO VARIANCE**

COMPARTMENT DETAILS

UST COMPARTMENT ID: **146080**
TANK ID: **1A**
COMPARTMENT LETTER: **A**
SUBSTANCES: **GASOLINE**
OTHER SUBSTANCES: **NOT REPORTED**
CAPACITY (GAL): **0**
COMPARTMENT RELEASE DETECTION: **NOT REPORTED**
SPILL CONTAINMENT AND OVERFILL PREVENTION: **NOT REPORTED**

PIPING SYSTEMS

MATERIAL: **STEEL**
CORROSION PROTECTION: **NOT REPORTED**
EXTERNAL CONTAINMENT: **NOT REPORTED**
CONNECTORS & VALVES:
NOT REPORTED
PIPING RELEASE DETECTION:
NOT REPORTED
PIPE COMPLIANCE FLAG
CORROSION PROTECTION COMPLIANCE FLAG: **NO**
CORROSION PROTECTION VARIANCE: **NO VARIANCE**

TANK ID: **2**
NUMBER OF COMPARTMENTS: **2**
INSTALLATION DATE: **02/26/1996**
REGISTRATION DATE: **03/11/1998**
TANK CAPACITY (GAL): **10000**
EMPTY TANK: **NOT EMPTY**
STATUS: **IN USE**
STATUS BEGIN DATE: **02/26/1996**
INTERNAL PROTECTION DATE: **NOT REPORTED**
REGULATORY STATUS: **FULLY REGULATED**
TANK DESIGN SINGLE WALL: **YES**
TANK DESIGN DOUBLE WALL: **NO**
PIPE DESIGN SINGLE WALL: **YES**
PIPE DESIGN DOUBLE WALL: **NO**

TANK DETAILS

MATERIAL:
COMPOSITE
CORROSION PROTECTION:
CATHODIC PROTECTION - FACTORY INSTALLATION
EXTERNAL CONTAINMENT:
TANK SYNTHETIC TANK-PIT/PIPING-TRENCH LINER
TANK COMPLIANCE FLAG
CORROSION PROTECTION COMPLIANCE FLAG: **YES**
CORROSION PROTECTION VARIANCE: **NO VARIANCE**

COMPARTMENT DETAILS

UST COMPARTMENT ID: **146084**
TANK ID: **2**
COMPARTMENT LETTER: **A**
SUBSTANCES: **GASOLINE**
OTHER SUBSTANCES: **NOT REPORTED**
CAPACITY (GAL): **6000**
COMPARTMENT RELEASE DETECTION: **AUTOMATIC TANK GAUGE TEST & INVENTORY CONTROL,SIR (STAT. INVENTORY RECONCILIATION) & INVENTORY CONTROL**
SPILL CONTAINMENT AND OVERFILL PREVENTION: **TIGHT-FILL FITTING CONTAINER/BUCKET/SUMP,FACTORY - BUILT SPILL CONTAINER/BUCKET/SUMP,DELIVERY SHUT-OFF VALVE**

PIPING SYSTEMS

MATERIAL: **FRP**
CORROSION PROTECTION: **FRP TANK OR PIPING (NONCORRODIBLE)**
EXTERNAL CONTAINMENT: **NOT REPORTED**
CONNECTORS & VALVES:
NOT REPORTED
PIPING RELEASE DETECTION:
ANNUAL PIPING TIGHTNESS TEST / ANNUAL ELECTRONIC MONITORING (@ 0.1 GPH),AUTO. LINE LEAK DETECTOR (3.0 GPH FOR PRESSURE PIPING)
PIPE COMPLIANCE FLAG
CORROSION PROTECTION COMPLIANCE FLAG: **YES**
CORROSION PROTECTION VARIANCE: **NO VARIANCE**

TANK ID: **2**
NUMBER OF COMPARTMENTS: **2**
INSTALLATION DATE: **02/26/1996**
REGISTRATION DATE: **03/11/1998**
TANK CAPACITY (GAL): **10000**
EMPTY TANK: **NOT EMPTY**
STATUS: **IN USE**
STATUS BEGIN DATE: **02/26/1996**
INTERNAL PROTECTION DATE: **NOT REPORTED**
REGULATORY STATUS: **FULLY REGULATED**
TANK DESIGN SINGLE WALL: **YES**
TANK DESIGN DOUBLE WALL: **NO**
PIPE DESIGN SINGLE WALL: **YES**
PIPE DESIGN DOUBLE WALL: **NO**

TANK DETAILS

MATERIAL:
COMPOSITE
CORROSION PROTECTION:
CATHODIC PROTECTION - FACTORY INSTALLATION
EXTERNAL CONTAINMENT:
TANK SYNTHETIC TANK-PIT/PIPING-TRENCH LINER

TANK COMPLIANCE FLAG
CORROSION PROTECTION COMPLIANCE FLAG: **YES**
CORROSION PROTECTION VARIANCE: **NO VARIANCE**

COMPARTMENT DETAILS

UST COMPARTMENT ID: **146085**
TANK ID: **2**
COMPARTMENT LETTER: **B**
SUBSTANCES: **DIESEL**
OTHER SUBSTANCES: **NOT REPORTED**
CAPACITY (GAL): **4000**
COMPARTMENT RELEASE DETECTION: **AUTOMATIC TANK GAUGE TEST & INVENTORY CONTROL,SIR (STAT. INVENTORY RECONCILIATION) & INVENTORY CONTROL**
SPILL CONTAINMENT AND OVERFILL PREVENTION: **TIGHT-FILL FITTING CONTAINER/BUCKET/SUMP,FACTORY - BUILT SPILL CONTAINER/BUCKET/SUMP,DELIVERY SHUT-OFF VALVE**

PIPING SYSTEMS

MATERIAL: **FRP**
CORROSION PROTECTION: **FRP TANK OR PIPING (NONCORRODIBLE)**
EXTERNAL CONTAINMENT: **NOT REPORTED**
CONNECTORS & VALVES:
NOT REPORTED
PIPING RELEASE DETECTION:
ANNUAL PIPING TIGHTNESS TEST / ANNUAL ELECTRONIC MONITORING (@ 0.1 GPH),AUTO. LINE LEAK DETECTOR (3.0 GPH FOR PRESSURE PIPING)
PIPE COMPLIANCE FLAG
CORROSION PROTECTION COMPLIANCE FLAG: **YES**
CORROSION PROTECTION VARIANCE: **NO VARIANCE**

TANK ID: **2A**
NUMBER OF COMPARTMENTS: **1**
INSTALLATION DATE: **08/31/1987**
REGISTRATION DATE: **05/08/1986**
TANK CAPACITY (GAL): **NOT REPORTED**
EMPTY TANK: **NOT EMPTY**
STATUS: **REMOVED FROM GROUND**
STATUS BEGIN DATE: **01/23/1996**
INTERNAL PROTECTION DATE: **NOT REPORTED**
REGULATORY STATUS: **FULLY REGULATED**
TANK DESIGN SINGLE WALL: **NO**
TANK DESIGN DOUBLE WALL: **NO**
PIPE DESIGN SINGLE WALL: **NO**
PIPE DESIGN DOUBLE WALL: **NO**

TANK DETAILS

MATERIAL:
STEEL
CORROSION PROTECTION:
NOT REPORTED
EXTERNAL CONTAINMENT:
NOT REPORTED
TANK COMPLIANCE FLAG
CORROSION PROTECTION COMPLIANCE FLAG: **NO**
CORROSION PROTECTION VARIANCE: **NO VARIANCE**

COMPARTMENT DETAILS

UST COMPARTMENT ID: **146082**
TANK ID: **2A**

COMPARTMENT LETTER: **A**
SUBSTANCES: **GASOLINE**
OTHER SUBSTANCES: **NOT REPORTED**
CAPACITY (GAL): **0**
COMPARTMENT RELEASE DETECTION: **NOT REPORTED**
SPILL CONTAINMENT AND OVERFILL PREVENTION: **NOT REPORTED**

PIPING SYSTEMS

MATERIAL: **STEEL**
CORROSION PROTECTION: **NOT REPORTED**
EXTERNAL CONTAINMENT: **NOT REPORTED**
CONNECTORS & VALVES:
NOT REPORTED
PIPING RELEASE DETECTION:
NOT REPORTED
PIPE COMPLIANCE FLAG
CORROSION PROTECTION COMPLIANCE FLAG: **NO**
CORROSION PROTECTION VARIANCE: **NO VARIANCE**

TANK ID: **3**
NUMBER OF COMPARTMENTS: **1**
INSTALLATION DATE: **08/31/1987**
REGISTRATION DATE: **05/08/1986**
TANK CAPACITY (GAL): **NOT REPORTED**
EMPTY TANK: **NOT EMPTY**
STATUS: **REMOVED FROM GROUND**
STATUS BEGIN DATE: **01/23/1996**
INTERNAL PROTECTION DATE: **NOT REPORTED**
REGULATORY STATUS: **FULLY REGULATED**
TANK DESIGN SINGLE WALL: **NO**
TANK DESIGN DOUBLE WALL: **NO**
PIPE DESIGN SINGLE WALL: **NO**
PIPE DESIGN DOUBLE WALL: **NO**

TANK DETAILS

MATERIAL:
STEEL
CORROSION PROTECTION:
NOT REPORTED
EXTERNAL CONTAINMENT:
NOT REPORTED
TANK COMPLIANCE FLAG
CORROSION PROTECTION COMPLIANCE FLAG: **NO**
CORROSION PROTECTION VARIANCE: **NO VARIANCE**

COMPARTMENT DETAILS

UST COMPARTMENT ID: **146081**
TANK ID: **3**
COMPARTMENT LETTER: **A**
SUBSTANCES: **GASOLINE**
OTHER SUBSTANCES: **NOT REPORTED**
CAPACITY (GAL): **0**
COMPARTMENT RELEASE DETECTION: **NOT REPORTED**
SPILL CONTAINMENT AND OVERFILL PREVENTION: **NOT REPORTED**

PIPING SYSTEMS

MATERIAL: **STEEL**
CORROSION PROTECTION: **NOT REPORTED**

EXTERNAL CONTAINMENT: **NOT REPORTED**

CONNECTORS & VALVES:

NOT REPORTED

PIPING RELEASE DETECTION:

NOT REPORTED

PIPE COMPLIANCE FLAG

CORROSION PROTECTION COMPLIANCE FLAG: **NO**

CORROSION PROTECTION VARIANCE: **NO VARIANCE**

ABOVEGROUND STORAGE TANK INFORMATION

NO ABOVEGROUND STORAGE TANK DATA REPORTED FOR THIS FACILITY

Back to Report Summary

Industrial and Hazardous Waste Sites (IHW)

MAP ID# 25

Distance from Property: 0.044 mi. (232 ft.) WNW
Elevation: 598 ft.

FACILITY INFORMATION

REGISTRATION#: **66834** EPA ID: **NOT REPORTED**
TNRCC ID #: **22086**
NAME: **NATIONWIDE**
ADDRESS: **5317 MANSFIELD HWY**
FOREST HILL, TX 76119
CONTACT: **GREG FORBESS**
PHONE: **NOT REPORTED**

OWNER INFORMATION

NAME: **NATIONWIDE EQUIPMENT RENTALS**
ADDRESS: **330 N BELT NO 101**
HOUSTON, TX 77060
PHONE: **NOT REPORTED**

BUSINESS DESCRIPTION: **04/12/2002 REGISTRATION MADE INACTIVE DUE TO REGISTRATION STATUS OF MAILING ADDRESS INCORRECT. EG**
INDUSTRIAL WASTE PERMIT #: **NOT REPORTED**
MUNICIPAL WASTE PERMIT #: **NOT REPORTED**
SIC CODE: **NOT REPORTED**
WASTE GENERATOR: **YES**
WASTE RECEIVER: **NO**
WASTE TRANSPORTER: **NO**
TRANSFER FACILITY: **NO**
MAQUILADORA (MEXICAN FACILITY): **NO**
STATUS: **INACTIVE**
AMOUNT OF WASTE GENERATED: **CONDITIONALLY EXEMPT SMALL QUANTITY GENERATOR**
GENERATOR TYPE: **NON-INDUSTRIAL AND/OR MUNICIPAL**
THIS FACILITY IS A NOTIFIER
THIS FACILITY IS NOT A STEERS REPORTER - (STATE OF TEXAS ENVIRONMENTAL ELECTRONIC REPORTING SYSTEM)
THIS FACILITY IS NOT REQUIRED TO SUBMIT AN ANNUAL WASTE SUMMARY REPORT
THIS FACILITY IS NOT INVOLVED IN RECYCLING ACTIVITIES
LAST UPDATE TO TRACS (TCEQ REGULATORY ACTIVITIES AND COMPLIANCE SYSTEM): **06/24/2010**

ACTIVITIES

ACTIVITY TYPE: **UNKNOWN**
ACTIVITY DESCRIPTION: **NOT REPORTED**

WASTE

NO RECORDS

Back to Report Summary

Petroleum Storage Tanks (PST)

MAP ID# 25

Distance from Property: 0.044 mi. (232 ft.) WNW
Elevation: 598 ft.

FACILITY INFORMATION

ID#: **62153**
NAME: **TEXACO FOOD MART**
ADDRESS: **5317 MANSFIELD HWY STE 101**
FOREST HILL, TX 76119
COUNTY: **TARRANT**
REGION: **4**
TYPE: **RETAIL**
BEGIN DATE: **01/06/1992**
STATUS: **ACTIVE**
EXEMPT STATUS: **NO**
RECORDS OFF-SITE: **NO**
NUMBER OF ACTIVE UNDERGROUND TANKS: **1**
NUMBER OF ACTIVE ABOVEGROUND TANKS: **0**

APPLICATION INFORMATION:

RECEIVED DATE ON EARLIEST REGISTRATION FORM: **02/01/2018**
SIGNATURE DATE ON EARLIEST REGISTRATION FORM: **11/24/2017**
SIGNATURE NAME & TITLE: **MARWAY QADDURA, GM**
ENFORCEMENT ACTION DATE: **NOT REPORTED**

CONTACT INFORMATION

NAME: **PRINCE RICHMAN**
TITLE: **NOT REPORTED**
ORGANIZATION: **TEXACO FOOD MART**
MAIL ADDRESS: **MAILING ADDRESS NOT REPORTED**
CITY NOT REPORTED
PHONE: **(817) 3746335 0**

OWNER

OWNER NUMBER: **CN604552802**
NAME: **TEXACO TEXAS ONE INVESTMENTS INC**
CONTACT ADDRESS: **5317 MANSFIELD HWY STE 101**
FOREST HILL TX 76119
TYPE: **CORPORATION/COMPANY**
BEGIN DATE: **01/01/2014**
CONTACT ROLE: **OWNOPRCON**
CONTACT NAME: **PRINCE RICHMAN**
CONTACT TITLE: **NOT REPORTED**
ORGANIZATION: **TEXACO TEXAS ONE INVESTMENTS INC**
PHONE: **(817) 3746335 0**
FAX: **NOT REPORTED**
EMAIL: **NOT REPORTED**
OWNER NUMBER: **CN604046391**
NAME: **AKT INVESTMENTS INC**
CONTACT ADDRESS: **5317 MANSFIELD HWY**
FOREST HILL TX 76119
TYPE: **CORPORATION/COMPANY**
BEGIN DATE: **11/16/2011**
CONTACT ROLE: **OWNCON**
CONTACT NAME: **KEYVAN MOSLEMI**
CONTACT TITLE: **NOT REPORTED**
ORGANIZATION: **AKT INVESTMENTS INC**
PHONE: **(214) 2935993**

FAX: **NOT REPORTED**
EMAIL: **NOT REPORTED**

OPERATOR

OPERATOR NUMBER: **CN604552802**
NAME: **TEXACO TEXAS ONE INVESTMENTS INC**
CONTACT ADDRESS: **5317 MANSFIELD HWY STE 101**
FOREST HILL TX 76119
TYPE: **CORPORATION/COMPANY**
BEGIN DATE: **01/01/2014**
CONTACT ROLE: **OWNOPRCON**
CONTACT NAME: **PRINCE RICHMAN**
CONTACT TITLE: **NOT REPORTED**
ORGANIZATION: **TEXACO TEXAS ONE INVESTMENTS INC**
PHONE: **(817) 3746335 0**
FAX: **NOT REPORTED**
EMAIL: **NOT REPORTED**
OPERATOR NUMBER: **CN604046391**
NAME: **AKT INVESTMENTS INC**
CONTACT ADDRESS: **5317 MANSFIELD HWY**
FOREST HILL TX 76119
TYPE: **CORPORATION/COMPANY**
BEGIN DATE: **11/16/11**
CONTACT ROLE: **OPRCON**
CONTACT NAME: **KEYVAN MOSLEMI**
CONTACT TITLE: **NOT REPORTED**
ORGANIZATION: **AKT INVESTMENTS INC**
PHONE: **(214) 2935993**
FAX: **NOT REPORTED**
EMAIL: **NOT REPORTED**

SELF-CERTIFICATION

SELF-CERTIFICATION ID: **298651**
SIGNATURE DATE: **11/24/2017**
SIGNATURE NAME & TITLE: **MARWAY QADDURA, GM**
FILING STATUS: **RENEWAL**
REGISTRATION FLAG: **YES**
SELF-CERTIFICATION ID: **282100**
SIGNATURE DATE: **11/30/2016**
SIGNATURE NAME & TITLE: **PRINCE RICHMAN, OWNER**
FILING STATUS: **RENEWAL**
REGISTRATION FLAG: **YES**
SELF-CERTIFICATION ID: **262971**
SIGNATURE DATE: **11/24/2015**
SIGNATURE NAME & TITLE: **PRINCE RICHMAN, OWNER**
FILING STATUS: **RENEWAL**
REGISTRATION FLAG: **YES**
SELF-CERTIFICATION ID: **246713**
SIGNATURE DATE: **12/10/2014**

SIGNATURE NAME & TITLE: **PRINCE RICHMAN, OWNER**
FILING STATUS: **RENEWAL**
REGISTRATION FLAG: **YES**
SELF-CERTIFICATION ID: **234743**
SIGNATURE DATE: **01/03/2014**
SIGNATURE NAME & TITLE: **PRINCE RICHMAN, OWNER**
FILING STATUS: **INITIAL**
REGISTRATION FLAG: **YES**
SELF-CERTIFICATION ID: **222212**
SIGNATURE DATE: **04/28/2013**
SIGNATURE NAME & TITLE: **KEYVAN MOSLEMI, OWNER**
FILING STATUS: **RENEWAL**
REGISTRATION FLAG: **YES**
SELF-CERTIFICATION ID: **17400**
SIGNATURE DATE: **12/23/2011**
SIGNATURE NAME & TITLE: **KEYVAN MOSLEMI, OWNER**
FILING STATUS: **RENEWAL**
REGISTRATION FLAG: **YES**
SELF-CERTIFICATION ID: **17399**
SIGNATURE DATE: **12/22/2011**
SIGNATURE NAME & TITLE: **KEYVAN MOSLEMI, NOT REPORTED**
FILING STATUS: **INITIAL**
REGISTRATION FLAG: **YES**
SELF-CERTIFICATION ID: **17398**
SIGNATURE DATE: **05/14/2007**
SIGNATURE NAME & TITLE: **TOM JORDAN, OWNER**
FILING STATUS: **RENEWAL**
REGISTRATION FLAG: **YES**
SELF-CERTIFICATION ID: **17397**
SIGNATURE DATE: **04/21/2006**
SIGNATURE NAME & TITLE: **TOM JORDAN, OWNER**
FILING STATUS: **RENEWAL**
REGISTRATION FLAG: **YES**
SELF-CERTIFICATION ID: **17396**
SIGNATURE DATE: **04/20/2005**
SIGNATURE NAME & TITLE: **ROM JORDAN, OWNER**
FILING STATUS: **RENEWAL**
REGISTRATION FLAG: **YES**
SELF-CERTIFICATION ID: **17395**
SIGNATURE DATE: **04/22/2004**
SIGNATURE NAME & TITLE: **ALI ALDIAB, MGR**
FILING STATUS: **RENEWAL**
REGISTRATION FLAG: **YES**
SELF-CERTIFICATION ID: **17394**
SIGNATURE DATE: **03/23/2003**
SIGNATURE NAME & TITLE: **ALI ALDIAB, MGR**
FILING STATUS: **RENEWAL**

REGISTRATION FLAG: **YES**
SELF-CERTIFICATION ID: **17393**
SIGNATURE DATE: **04/22/2002**
SIGNATURE NAME & TITLE: **ALI ALDISB, MANAGER**
FILING STATUS: **RENEWAL**
REGISTRATION FLAG: **YES**
SELF-CERTIFICATION ID: **17392**
SIGNATURE DATE: **04/17/2001**
SIGNATURE NAME & TITLE: **ALI ALDINB, MANAGER**
FILING STATUS: **INITIAL**
REGISTRATION FLAG: **YES**

CONSTRUCTION NOTIFICATION

NOTIFICATION CONSTRUCTION ID: **1265**
APPLICATION RECEIVED DATE: **12/01/1999**
SCHEDULE CONSTRUCTION DATE: **12/06/1999**
GENERAL DESCRIPTION OF PROPOSED CONSTRUCTION:
NOT REPORTED
NOTIFICATION CONSTRUCTION ID: **1264**
APPLICATION RECEIVED DATE: **06/18/2008**
SCHEDULE CONSTRUCTION DATE: **07/18/2008**
GENERAL DESCRIPTION OF PROPOSED CONSTRUCTION:
NOT REPORTED

UNDERGROUND STORAGE TANK

TANK ID: **1**
NUMBER OF COMPARTMENTS: **3**
INSTALLATION DATE: **12/01/1999**
REGISTRATION DATE: **04/20/2001**
TANK CAPACITY (GAL): **24000**
EMPTY TANK: **NOT EMPTY**
STATUS: **IN USE**
STATUS BEGIN DATE: **12/01/1999**
INTERNAL PROTECTION DATE: **NOT REPORTED**
REGULATORY STATUS: **FULLY REGULATED**
TANK DESIGN SINGLE WALL: **YES**
TANK DESIGN DOUBLE WALL: **NO**
PIPE DESIGN SINGLE WALL: **NO**
PIPE DESIGN DOUBLE WALL: **YES**

TANK DETAILS

MATERIAL:
COMPOSITE
CORROSION PROTECTION:
COMPOSITE TANK (STEEL W/FRP EXTERNAL LAMINATE)
EXTERNAL CONTAINMENT:
NOT REPORTED

TANK COMPLIANCE FLAG

CORROSION PROTECTION COMPLIANCE FLAG: **YES**
CORROSION PROTECTION VARIANCE: **NO VARIANCE**

COMPARTMENT DETAILS

UST COMPARTMENT ID: **13390**
TANK ID: **1**
COMPARTMENT LETTER: **A**
SUBSTANCES: **GASOLINE**
OTHER SUBSTANCES: **NOT REPORTED**
CAPACITY (GAL): **12000**

COMPARTMENT RELEASE DETECTION: **AUTOMATIC TANK GAUGE TEST & INVENTORY CONTROL**

SPILL CONTAINMENT AND OVERFILL PREVENTION: **TIGHT-FILL FITTING CONTAINER/BUCKET/SUMP,FACTORY - BUILT SPILL CONTAINER/BUCKET/SUMP,FLOW RESTRICTOR VALUE**

PIPING SYSTEMS

MATERIAL: **NONMETALLIC FLEXIBLE PIPING**

CORROSION PROTECTION: **NONMETALLIC FLEXIBLE PIPING (NONCORRODIBLE),ISOLATED IN OPEN AREA/2ND CONTAINMENT**

EXTERNAL CONTAINMENT: **NOT REPORTED**

CONNECTORS & VALVES:

NOT REPORTED

PIPING RELEASE DETECTION:

ANNUAL PIPING TIGHTNESS TEST / ANNUAL ELECTRONIC MONITORING (@ 0.1 GPH),AUTO. LINE LEAK DETECTOR (3.0 GPH FOR PRESSURE PIPING)

PIPE COMPLIANCE FLAG

CORROSION PROTECTION COMPLIANCE FLAG: **YES**

CORROSION PROTECTION VARIANCE: **NO VARIANCE**

TANK ID: **1**

NUMBER OF COMPARTMENTS: **3**

INSTALLATION DATE: **12/01/1999**

REGISTRATION DATE: **04/20/2001**

TANK CAPACITY (GAL): **24000**

EMPTY TANK: **NOT EMPTY**

STATUS: **IN USE**

STATUS BEGIN DATE: **12/01/1999**

INTERNAL PROTECTION DATE: **NOT REPORTED**

REGULATORY STATUS: **FULLY REGULATED**

TANK DESIGN SINGLE WALL: **YES**

TANK DESIGN DOUBLE WALL: **NO**

PIPE DESIGN SINGLE WALL: **NO**

PIPE DESIGN DOUBLE WALL: **YES**

TANK DETAILS

MATERIAL:

COMPOSITE

CORROSION PROTECTION:

COMPOSITE TANK (STEEL W/FRP EXTERNAL LAMINATE)

EXTERNAL CONTAINMENT:

NOT REPORTED

TANK COMPLIANCE FLAG

CORROSION PROTECTION COMPLIANCE FLAG: **YES**

CORROSION PROTECTION VARIANCE: **NO VARIANCE**

COMPARTMENT DETAILS

UST COMPARTMENT ID: **13391**

TANK ID: **1**

COMPARTMENT LETTER: **B**

SUBSTANCES: **GASOLINE**

OTHER SUBSTANCES: **NOT REPORTED**

CAPACITY (GAL): **6000**

COMPARTMENT RELEASE DETECTION: **AUTOMATIC TANK GAUGE TEST & INVENTORY CONTROL**

SPILL CONTAINMENT AND OVERFILL PREVENTION: **TIGHT-FILL FITTING CONTAINER/BUCKET/SUMP,FACTORY - BUILT SPILL CONTAINER/BUCKET/SUMP,FLOW RESTRICTOR VALUE**

PIPING SYSTEMS

MATERIAL: **NONMETALLIC FLEXIBLE PIPING**

CORROSION PROTECTION: **NONMETALLIC FLEXIBLE PIPING (NONCORRODIBLE),ISOLATED IN OPEN AREA/2ND**

CONTAINMENT

EXTERNAL CONTAINMENT: **NOT REPORTED**

CONNECTORS & VALVES:

NOT REPORTED

PIPING RELEASE DETECTION:

ANNUAL PIPING TIGHTNESS TEST / ANNUAL ELECTRONIC MONITORING (@ 0.1 GPH),AUTO. LINE LEAK DETECTOR (3.0 GPH FOR PRESSURE PIPING)

PIPE COMPLIANCE FLAG

CORROSION PROTECTION COMPLIANCE FLAG: **YES**

CORROSION PROTECTION VARIANCE: **NO VARIANCE**

TANK ID: **1**

NUMBER OF COMPARTMENTS: **3**

INSTALLATION DATE: **12/01/1999**

REGISTRATION DATE: **04/20/2001**

TANK CAPACITY (GAL): **24000**

EMPTY TANK: **NOT EMPTY**

STATUS: **IN USE**

STATUS BEGIN DATE: **12/01/1999**

INTERNAL PROTECTION DATE: **NOT REPORTED**

REGULATORY STATUS: **FULLY REGULATED**

TANK DESIGN SINGLE WALL: **YES**

TANK DESIGN DOUBLE WALL: **NO**

PIPE DESIGN SINGLE WALL: **NO**

PIPE DESIGN DOUBLE WALL: **YES**

TANK DETAILS

MATERIAL:

COMPOSITE

CORROSION PROTECTION:

COMPOSITE TANK (STEEL W/FRP EXTERNAL LAMINATE)

EXTERNAL CONTAINMENT:

NOT REPORTED

TANK COMPLIANCE FLAG

CORROSION PROTECTION COMPLIANCE FLAG: **YES**

CORROSION PROTECTION VARIANCE: **NO VARIANCE**

COMPARTMENT DETAILS

UST COMPARTMENT ID: **13392**

TANK ID: **1**

COMPARTMENT LETTER: **C**

SUBSTANCES: **DIESEL**

OTHER SUBSTANCES: **NOT REPORTED**

CAPACITY (GAL): **6000**

COMPARTMENT RELEASE DETECTION: **AUTOMATIC TANK GAUGE TEST & INVENTORY CONTROL**

SPILL CONTAINMENT AND OVERFILL PREVENTION: **TIGHT-FILL FITTING CONTAINER/BUCKET/SUMP,FACTORY - BUILT SPILL CONTAINER/BUCKET/SUMP,FLOW RESTRICTOR VALUE**

PIPING SYSTEMS

MATERIAL: **NONMETALLIC FLEXIBLE PIPING**

CORROSION PROTECTION: **NONMETALLIC FLEXIBLE PIPING (NONCORRODIBLE),ISOLATED IN OPEN AREA/2ND CONTAINMENT**

EXTERNAL CONTAINMENT: **NOT REPORTED**

CONNECTORS & VALVES:

NOT REPORTED

PIPING RELEASE DETECTION:

ANNUAL PIPING TIGHTNESS TEST / ANNUAL ELECTRONIC MONITORING (@ 0.1 GPH),AUTO. LINE LEAK DETECTOR (3.0 GPH

FOR PRESSURE PIPING)

PIPE COMPLIANCE FLAG

CORROSION PROTECTION COMPLIANCE FLAG: **YES**

CORROSION PROTECTION VARIANCE: **NO VARIANCE**

TANK ID: **1A**

NUMBER OF COMPARTMENTS: **1**

INSTALLATION DATE: **08/31/1987**

REGISTRATION DATE: **01/02/1992**

TANK CAPACITY (GAL): **NOT REPORTED**

EMPTY TANK: **NOT EMPTY**

STATUS: **REMOVED FROM GROUND**

STATUS BEGIN DATE: **08/31/1987**

INTERNAL PROTECTION DATE: **NOT REPORTED**

REGULATORY STATUS: **FULLY REGULATED**

TANK DESIGN SINGLE WALL: **NO**

TANK DESIGN DOUBLE WALL: **NO**

PIPE DESIGN SINGLE WALL: **NO**

PIPE DESIGN DOUBLE WALL: **NO**

TANK DETAILS

MATERIAL:

NOT REPORTED

CORROSION PROTECTION:

NOT REPORTED

EXTERNAL CONTAINMENT:

NOT REPORTED

TANK COMPLIANCE FLAG

CORROSION PROTECTION COMPLIANCE FLAG: **NO**

CORROSION PROTECTION VARIANCE: **NO VARIANCE**

COMPARTMENT DETAILS

UST COMPARTMENT ID: **13389**

TANK ID: **1A**

COMPARTMENT LETTER: **A**

SUBSTANCES: **UNKNOWN**

OTHER SUBSTANCES: **NOT REPORTED**

CAPACITY (GAL): **0**

COMPARTMENT RELEASE DETECTION: **NOT REPORTED**

SPILL CONTAINMENT AND OVERFILL PREVENTION: **NOT REPORTED**

PIPING SYSTEMS

MATERIAL: **NOT REPORTED**

CORROSION PROTECTION: **NOT REPORTED**

EXTERNAL CONTAINMENT: **NOT REPORTED**

CONNECTORS & VALVES:

NOT REPORTED

PIPING RELEASE DETECTION:

NOT REPORTED

PIPE COMPLIANCE FLAG

CORROSION PROTECTION COMPLIANCE FLAG: **NO**

CORROSION PROTECTION VARIANCE: **NO VARIANCE**

TANK ID: **2**

NUMBER OF COMPARTMENTS: **1**

INSTALLATION DATE: **08/31/1987**

REGISTRATION DATE: **01/02/1992**

TANK CAPACITY (GAL): **NOT REPORTED**

EMPTY TANK: **NOT EMPTY**

STATUS: **REMOVED FROM GROUND**

STATUS BEGIN DATE: **08/31/1987**

INTERNAL PROTECTION DATE: **NOT REPORTED**

REGULATORY STATUS: **FULLY REGULATED**

TANK DESIGN SINGLE WALL: **NO**
TANK DESIGN DOUBLE WALL: **NO**
PIPE DESIGN SINGLE WALL: **NO**
PIPE DESIGN DOUBLE WALL: **NO**

TANK DETAILS

MATERIAL:
NOT REPORTED
CORROSION PROTECTION:
NOT REPORTED
EXTERNAL CONTAINMENT:
NOT REPORTED
TANK COMPLIANCE FLAG
CORROSION PROTECTION COMPLIANCE FLAG: **NO**
CORROSION PROTECTION VARIANCE: **NO VARIANCE**

COMPARTMENT DETAILS

UST COMPARTMENT ID: **13387**
TANK ID: **2**
COMPARTMENT LETTER: **A**
SUBSTANCES: **UNKNOWN**
OTHER SUBSTANCES: **NOT REPORTED**
CAPACITY (GAL): **0**
COMPARTMENT RELEASE DETECTION: **NOT REPORTED**
SPILL CONTAINMENT AND OVERFILL PREVENTION: **NOT REPORTED**

PIPING SYSTEMS

MATERIAL: **NOT REPORTED**
CORROSION PROTECTION: **NOT REPORTED**
EXTERNAL CONTAINMENT: **NOT REPORTED**
CONNECTORS & VALVES:
NOT REPORTED
PIPING RELEASE DETECTION:
NOT REPORTED
PIPE COMPLIANCE FLAG
CORROSION PROTECTION COMPLIANCE FLAG: **NO**
CORROSION PROTECTION VARIANCE: **NO VARIANCE**

TANK ID: **3**
NUMBER OF COMPARTMENTS: **1**
INSTALLATION DATE: **08/31/1987**
REGISTRATION DATE: **01/02/1992**
TANK CAPACITY (GAL): **NOT REPORTED**
EMPTY TANK: **NOT EMPTY**
STATUS: **REMOVED FROM GROUND**
STATUS BEGIN DATE: **08/31/1987**
INTERNAL PROTECTION DATE: **NOT REPORTED**
REGULATORY STATUS: **FULLY REGULATED**
TANK DESIGN SINGLE WALL: **NO**
TANK DESIGN DOUBLE WALL: **NO**
PIPE DESIGN SINGLE WALL: **NO**
PIPE DESIGN DOUBLE WALL: **NO**

TANK DETAILS

MATERIAL:
NOT REPORTED
CORROSION PROTECTION:
NOT REPORTED
EXTERNAL CONTAINMENT:

NOT REPORTED

TANK COMPLIANCE FLAG

CORROSION PROTECTION COMPLIANCE FLAG: **NO**

CORROSION PROTECTION VARIANCE: **NO VARIANCE**

COMPARTMENT DETAILS

UST COMPARTMENT ID: **13386**

TANK ID: **3**

COMPARTMENT LETTER: **A**

SUBSTANCES: **UNKNOWN**

OTHER SUBSTANCES: **NOT REPORTED**

CAPACITY (GAL): **0**

COMPARTMENT RELEASE DETECTION: **NOT REPORTED**

SPILL CONTAINMENT AND OVERFILL PREVENTION: **NOT REPORTED**

PIPING SYSTEMS

MATERIAL: **NOT REPORTED**

CORROSION PROTECTION: **NOT REPORTED**

EXTERNAL CONTAINMENT: **NOT REPORTED**

CONNECTORS & VALVES:

NOT REPORTED

PIPING RELEASE DETECTION:

NOT REPORTED

PIPE COMPLIANCE FLAG

CORROSION PROTECTION COMPLIANCE FLAG: **NO**

CORROSION PROTECTION VARIANCE: **NO VARIANCE**

TANK ID: **4**

NUMBER OF COMPARTMENTS: **1**

INSTALLATION DATE: **08/31/1987**

REGISTRATION DATE: **01/02/1992**

TANK CAPACITY (GAL): **NOT REPORTED**

EMPTY TANK: **NOT EMPTY**

STATUS: **REMOVED FROM GROUND**

STATUS BEGIN DATE: **08/31/1987**

INTERNAL PROTECTION DATE: **NOT REPORTED**

REGULATORY STATUS: **FULLY REGULATED**

TANK DESIGN SINGLE WALL: **NO**

TANK DESIGN DOUBLE WALL: **NO**

PIPE DESIGN SINGLE WALL: **NO**

PIPE DESIGN DOUBLE WALL: **NO**

TANK DETAILS

MATERIAL:

NOT REPORTED

CORROSION PROTECTION:

NOT REPORTED

EXTERNAL CONTAINMENT:

NOT REPORTED

TANK COMPLIANCE FLAG

CORROSION PROTECTION COMPLIANCE FLAG: **NO**

CORROSION PROTECTION VARIANCE: **NO VARIANCE**

COMPARTMENT DETAILS

UST COMPARTMENT ID: **13388**

TANK ID: **4**

COMPARTMENT LETTER: **A**

SUBSTANCES: **UNKNOWN**

OTHER SUBSTANCES: **NOT REPORTED**
CAPACITY (GAL): **0**
COMPARTMENT RELEASE DETECTION: **NOT REPORTED**
SPILL CONTAINMENT AND OVERFILL PREVENTION: **NOT REPORTED**

PIPING SYSTEMS

MATERIAL: **NOT REPORTED**
CORROSION PROTECTION: **NOT REPORTED**
EXTERNAL CONTAINMENT: **NOT REPORTED**
CONNECTORS & VALVES:
NOT REPORTED
PIPING RELEASE DETECTION:
NOT REPORTED
PIPE COMPLIANCE FLAG
CORROSION PROTECTION COMPLIANCE FLAG: **NO**
CORROSION PROTECTION VARIANCE: **NO VARIANCE**

ABOVEGROUND STORAGE TANK INFORMATION

AST ID #: **165780** MULTIPLE COMPARTMENT FLAG: **NO**
TANK ID: **1** REGISTRATION DATE: **01/02/1992**
INSTALLATION DATE: **01/01/1994** STATUS BEGIN DATE: **10/08/1997**
TANK CAPACITY (GAL): **2000** REGULATORY STATUS: **FULLY REGULATED**
STATUS: **OUT OF USE** SUBSTANCES: **DIESEL**

MATERIAL OF CONSTRUCTION

STEEL: **YES** CORRUGATED METAL: **NO**
FIBERGLASS: **NO** CONCRETE: **NO**
ALUMINIUM: **NO**

CONTAINMENT

EARTHEN DIKE: **NO** CONCRETE: **NO**
CONTAINMENT LINER: **NO** NONE: **NO**
STAGE I VAPOR RECOVERY: **NOT REPORTED**
STAGE I INSTALLATION DATE: **NOT REPORTED**

Back to Report Summary

Petroleum Storage Tanks (PST)

MAP ID# 26

Distance from Property: 0.045 mi. (238 ft.) NE
Elevation: 636 ft.

FACILITY INFORMATION

ID#: **35860**
NAME: **JOHNS QUIK STOP**
ADDRESS: **4244 WILBARGER ST**
FORT WORTH, TX 76119
COUNTY: **TARRANT**
REGION: **4**
TYPE: **RETAIL**
BEGIN DATE: **12/11/1986**
STATUS: **ACTIVE**
EXEMPT STATUS: **NO**
RECORDS OFF-SITE: **NO**
NUMBER OF ACTIVE UNDERGROUND TANKS: **2**
NUMBER OF ACTIVE ABOVEGROUND TANKS: **0**

APPLICATION INFORMATION:

RECEIVED DATE ON EARLIEST REGISTRATION FORM: **01/19/2016**
SIGNATURE DATE ON EARLIEST REGISTRATION FORM: **12/30/2015**
SIGNATURE NAME & TITLE: **DEEPESH SHRESTHA, PRESIDENT**
ENFORCEMENT ACTION DATE: **NOT REPORTED**

CONTACT INFORMATION

NAME: **DEEPESH SHRESTHA**
TITLE: **PRES**
ORGANIZATION: **JOHNS QUIK STOP**
MAIL ADDRESS: **MAILING ADDRESS NOT REPORTED**
CITY NOT REPORTED
PHONE: **(214) 8028943 0**

OWNER

OWNER NUMBER: **CN603931734**
NAME: **SAI BBD INC**
CONTACT ADDRESS: **PO BOX 541895**
GRAND PRAIRIE TX 75054
TYPE: **CORPORATION/COMPANY**
BEGIN DATE: **07/01/2011**
CONTACT ROLE: **OWNOPRCON**
CONTACT NAME: **DEEPESH SHRESTHA**
CONTACT TITLE: **PRES**
ORGANIZATION: **SAI BBD INC**
PHONE: **(214) 8028943 0**
FAX: **NOT REPORTED**
EMAIL: **NOT REPORTED**

OPERATOR

OPERATOR NUMBER: **CN603931734**
NAME: **SAI BBD INC**
CONTACT ADDRESS: **PO BOX 541895**
GRAND PRAIRIE TX 75054
TYPE: **CORPORATION/COMPANY**
BEGIN DATE: **07/01/2011**
CONTACT ROLE: **OWNOPRCON**
CONTACT NAME: **DEEPESH SHRESTHA**
CONTACT TITLE: **PRES**

ORGANIZATION: **SAI BBD INC**
PHONE: **(214) 8028943 0**
FAX: **NOT REPORTED**
EMAIL: **NOT REPORTED**

SELF-CERTIFICATION

SELF-CERTIFICATION ID: **264370**
SIGNATURE DATE: **12/30/2015**
SIGNATURE NAME & TITLE: **DEEPESH SHRESTHA, PRESIDENT**
FILING STATUS: **RENEWAL**
REGISTRATION FLAG: **YES**
SELF-CERTIFICATION ID: **248423**
SIGNATURE DATE: **01/16/2015**
SIGNATURE NAME & TITLE: **DEEPESH SHRESTHA, PRES**
FILING STATUS: **RENEWAL**
REGISTRATION FLAG: **YES**
SELF-CERTIFICATION ID: **229361**
SIGNATURE DATE: **12/18/2013**
SIGNATURE NAME & TITLE: **DEEPESH SHRESTHA, PRES**
FILING STATUS: **RENEWAL**
REGISTRATION FLAG: **YES**
SELF-CERTIFICATION ID: **85396**
SIGNATURE DATE: **12/27/2012**
SIGNATURE NAME & TITLE: **DEEPESH SHRESTHA, PRES**
FILING STATUS: **RENEWAL**
REGISTRATION FLAG: **YES**
SELF-CERTIFICATION ID: **85395**
SIGNATURE DATE: **12/08/2011**
SIGNATURE NAME & TITLE: **DEEPESH SHRESTHA, PRESIDENT**
FILING STATUS: **RENEWAL**
REGISTRATION FLAG: **YES**
SELF-CERTIFICATION ID: **85394**
SIGNATURE DATE: **06/30/2011**
SIGNATURE NAME & TITLE: **DEEPESH SHRESTHA, PRES**
FILING STATUS: **INITIAL**
REGISTRATION FLAG: **YES**
SELF-CERTIFICATION ID: **85393**
SIGNATURE DATE: **07/25/2010**
SIGNATURE NAME & TITLE: **QUINN HUYNH, OWNER**
FILING STATUS: **RENEWAL**
REGISTRATION FLAG: **YES**
SELF-CERTIFICATION ID: **85392**
SIGNATURE DATE: **07/25/2009**
SIGNATURE NAME & TITLE: **QUINN HUYNH, OWNER**
FILING STATUS: **RENEWAL**
REGISTRATION FLAG: **YES**
SELF-CERTIFICATION ID: **85391**
SIGNATURE DATE: **08/11/2008**

SIGNATURE NAME & TITLE: **QUINN HUYNH, OWNER**
FILING STATUS: **RENEWAL**
REGISTRATION FLAG: **YES**
SELF-CERTIFICATION ID: **85390**
SIGNATURE DATE: **07/01/2006**
SIGNATURE NAME & TITLE: **KEVIN BORTLE, OPERATOR**
FILING STATUS: **RENEWAL**
REGISTRATION FLAG: **YES**
SELF-CERTIFICATION ID: **85389**
SIGNATURE DATE: **06/19/2005**
SIGNATURE NAME & TITLE: **KEVIN BORTLE, OPERATOR**
FILING STATUS: **RENEWAL**
REGISTRATION FLAG: **YES**
SELF-CERTIFICATION ID: **85388**
SIGNATURE DATE: **06/01/2004**
SIGNATURE NAME & TITLE: **KEVIN BORTLE, OPERATOR**
FILING STATUS: **RENEWAL**
REGISTRATION FLAG: **YES**
SELF-CERTIFICATION ID: **85387**
SIGNATURE DATE: **06/14/2003**
SIGNATURE NAME & TITLE: **QUANG HUYNG, PST OWNER**
FILING STATUS: **RENEWAL**
REGISTRATION FLAG: **YES**
SELF-CERTIFICATION ID: **85386**
SIGNATURE DATE: **06/10/2002**
SIGNATURE NAME & TITLE: **QUANG HUYNH, OWENR**
FILING STATUS: **RENEWAL**
REGISTRATION FLAG: **YES**
SELF-CERTIFICATION ID: **85385**
SIGNATURE DATE: **01/30/2001**
SIGNATURE NAME & TITLE: **T NGUYEN AND QUANG HUYNH, OWNER**
FILING STATUS: **INITIAL**
REGISTRATION FLAG: **YES**

CONSTRUCTION NOTIFICATION

NO CONSTRUCTION NOTIFICATION DATA REPORTED FOR THIS FACILITY

UNDERGROUND STORAGE TANK

TANK ID: **1**
NUMBER OF COMPARTMENTS: **1**
INSTALLATION DATE: **05/15/1999**
REGISTRATION DATE: **02/02/2000**
TANK CAPACITY (GAL): **8000**
EMPTY TANK: **NOT EMPTY**
STATUS: **IN USE**
STATUS BEGIN DATE: **05/15/1999**
INTERNAL PROTECTION DATE: **05/15/1999**
REGULATORY STATUS: **FULLY REGULATED**
TANK DESIGN SINGLE WALL: **NO**
TANK DESIGN DOUBLE WALL: **YES**
PIPE DESIGN SINGLE WALL: **NO**
PIPE DESIGN DOUBLE WALL: **YES**

TANK DETAILS

MATERIAL:
FRP
CORROSION PROTECTION:

COMPOSITE TANK (STEEL W/FRP EXTERNAL LAMINATE)
EXTERNAL CONTAINMENT:
TANK VAULT/RIGID TRENCH LINER
TANK COMPLIANCE FLAG
CORROSION PROTECTION COMPLIANCE FLAG: **YES**
CORROSION PROTECTION VARIANCE: **NO VARIANCE**
COMPARTMENT DETAILS
UST COMPARTMENT ID: **93347**
TANK ID: **1**
COMPARTMENT LETTER: **A**
SUBSTANCES: **DIESEL**
OTHER SUBSTANCES: **NOT REPORTED**
CAPACITY (GAL): **8000**
COMPARTMENT RELEASE DETECTION: **AUTOMATIC TANK GAUGE TEST & INVENTORY CONTROL**
SPILL CONTAINMENT AND OVERFILL PREVENTION: **FACTORY - BUILT SPILL CONTAINER/BUCKET/SUMP**
PIPING SYSTEMS
MATERIAL: **NOT REPORTED**
CORROSION PROTECTION: **NOT REPORTED**
EXTERNAL CONTAINMENT: **NOT REPORTED**
CONNECTORS & VALVES:
NOT REPORTED
PIPING RELEASE DETECTION:
ANNUAL PIPING TIGHTNESS TEST / ANNUAL ELECTRONIC MONITORING (@ 0.1 GPH),TRIENNIAL TIGHTNESS TEST (FOR SUCTION/GRAVITY PIPING),AUTO. LINE LEAK DETECTOR (3.0 GPH FOR PRESSURE PIPING)
PIPE COMPLIANCE FLAG
CORROSION PROTECTION COMPLIANCE FLAG: **NO**
CORROSION PROTECTION VARIANCE: **VARIANCE**

TANK ID: **1A**
NUMBER OF COMPARTMENTS: **1**
INSTALLATION DATE: **01/01/1976**
REGISTRATION DATE: **05/08/1986**
TANK CAPACITY (GAL): **5000**
EMPTY TANK: **NOT EMPTY**
STATUS: **REMOVED FROM GROUND**
STATUS BEGIN DATE: **05/15/1999**
INTERNAL PROTECTION DATE: **NOT REPORTED**
REGULATORY STATUS: **FULLY REGULATED**
TANK DESIGN SINGLE WALL: **NO**
TANK DESIGN DOUBLE WALL: **NO**
PIPE DESIGN SINGLE WALL: **NO**
PIPE DESIGN DOUBLE WALL: **NO**

TANK DETAILS
MATERIAL:
STEEL
CORROSION PROTECTION:
NOT REPORTED
EXTERNAL CONTAINMENT:
NOT REPORTED
TANK COMPLIANCE FLAG
CORROSION PROTECTION COMPLIANCE FLAG: **NO**
CORROSION PROTECTION VARIANCE: **NO VARIANCE**
COMPARTMENT DETAILS
UST COMPARTMENT ID: **93343**

TANK ID: **1A**
COMPARTMENT LETTER: **A**
SUBSTANCES: **GASOLINE**
OTHER SUBSTANCES: **NOT REPORTED**
CAPACITY (GAL): **5000**
COMPARTMENT RELEASE DETECTION: **NOT REPORTED**
SPILL CONTAINMENT AND OVERFILL PREVENTION: **NOT REPORTED**

PIPING SYSTEMS

MATERIAL: **STEEL**
CORROSION PROTECTION: **NOT REPORTED**
EXTERNAL CONTAINMENT: **NOT REPORTED**
CONNECTORS & VALVES:
NOT REPORTED
PIPING RELEASE DETECTION:
NOT REPORTED
PIPE COMPLIANCE FLAG
CORROSION PROTECTION COMPLIANCE FLAG: **NO**
CORROSION PROTECTION VARIANCE: **NO VARIANCE**

TANK ID: **2**
NUMBER OF COMPARTMENTS: **2**
INSTALLATION DATE: **05/15/1999**
REGISTRATION DATE: **02/02/2000**
TANK CAPACITY (GAL): **12000**
EMPTY TANK: **NOT EMPTY**
STATUS: **IN USE**
STATUS BEGIN DATE: **05/15/1999**
INTERNAL PROTECTION DATE: **NOT REPORTED**
REGULATORY STATUS: **FULLY REGULATED**
TANK DESIGN SINGLE WALL: **NO**
TANK DESIGN DOUBLE WALL: **YES**
PIPE DESIGN SINGLE WALL: **NO**
PIPE DESIGN DOUBLE WALL: **YES**

TANK DETAILS

MATERIAL:
FRP
CORROSION PROTECTION:
COMPOSITE TANK (STEEL W/FRP EXTERNAL LAMINATE)
EXTERNAL CONTAINMENT:
TANK VAULT/RIGID TRENCH LINER
TANK COMPLIANCE FLAG
CORROSION PROTECTION COMPLIANCE FLAG: **YES**
CORROSION PROTECTION VARIANCE: **NO VARIANCE**

COMPARTMENT DETAILS

UST COMPARTMENT ID: **93348**
TANK ID: **2**
COMPARTMENT LETTER: **A**
SUBSTANCES: **GASOLINE**
OTHER SUBSTANCES: **NOT REPORTED**
CAPACITY (GAL): **8000**
COMPARTMENT RELEASE DETECTION: **AUTOMATIC TANK GAUGE TEST & INVENTORY CONTROL**
SPILL CONTAINMENT AND OVERFILL PREVENTION: **FACTORY - BUILT SPILL CONTAINER/BUCKET/SUMP**

PIPING SYSTEMS

MATERIAL: **NOT REPORTED**

CORROSION PROTECTION: **NOT REPORTED**
EXTERNAL CONTAINMENT: **NOT REPORTED**
CONNECTORS & VALVES:
NOT REPORTED
PIPING RELEASE DETECTION:
ANNUAL PIPING TIGHTNESS TEST / ANNUAL ELECTRONIC MONITORING (@ 0.1 GPH),TRIENNIAL TIGHTNESS TEST (FOR SUCTION/GRAVITY PIPING),AUTO. LINE LEAK DETECTOR (3.0 GPH FOR PRESSURE PIPING)
PIPE COMPLIANCE FLAG
CORROSION PROTECTION COMPLIANCE FLAG: **NO**
CORROSION PROTECTION VARIANCE: **VARIANCE**

TANK ID: **2**
NUMBER OF COMPARTMENTS: **2**
INSTALLATION DATE: **05/15/1999**
REGISTRATION DATE: **02/02/2000**
TANK CAPACITY (GAL): **12000**
EMPTY TANK: **NOT EMPTY**
STATUS: **IN USE**
STATUS BEGIN DATE: **05/15/1999**
INTERNAL PROTECTION DATE: **NOT REPORTED**
REGULATORY STATUS: **FULLY REGULATED**
TANK DESIGN SINGLE WALL: **NO**
TANK DESIGN DOUBLE WALL: **YES**
PIPE DESIGN SINGLE WALL: **NO**
PIPE DESIGN DOUBLE WALL: **YES**

TANK DETAILS
MATERIAL:
FRP
CORROSION PROTECTION:
COMPOSITE TANK (STEEL W/FRP EXTERNAL LAMINATE)
EXTERNAL CONTAINMENT:
TANK VAULT/RIGID TRENCH LINER
TANK COMPLIANCE FLAG
CORROSION PROTECTION COMPLIANCE FLAG: **YES**
CORROSION PROTECTION VARIANCE: **NO VARIANCE**
COMPARTMENT DETAILS
UST COMPARTMENT ID: **93349**
TANK ID: **2**
COMPARTMENT LETTER: **B**
SUBSTANCES: **GASOLINE**
OTHER SUBSTANCES: **NOT REPORTED**
CAPACITY (GAL): **4000**
COMPARTMENT RELEASE DETECTION: **AUTOMATIC TANK GAUGE TEST & INVENTORY CONTROL**
SPILL CONTAINMENT AND OVERFILL PREVENTION: **FACTORY - BUILT SPILL CONTAINER/BUCKET/SUMP**
PIPING SYSTEMS
MATERIAL: **NOT REPORTED**
CORROSION PROTECTION: **NOT REPORTED**
EXTERNAL CONTAINMENT: **NOT REPORTED**
CONNECTORS & VALVES:
NOT REPORTED
PIPING RELEASE DETECTION:
ANNUAL PIPING TIGHTNESS TEST / ANNUAL ELECTRONIC MONITORING (@ 0.1 GPH),TRIENNIAL TIGHTNESS TEST (FOR SUCTION/GRAVITY PIPING),AUTO. LINE LEAK DETECTOR (3.0 GPH FOR PRESSURE PIPING)
PIPE COMPLIANCE FLAG

CORROSION PROTECTION COMPLIANCE FLAG: **NO**
CORROSION PROTECTION VARIANCE: **VARIANCE**

TANK ID: **2A**
NUMBER OF COMPARTMENTS: **1**
INSTALLATION DATE: **01/01/1976**
REGISTRATION DATE: **05/08/1986**
TANK CAPACITY (GAL): **8000**
EMPTY TANK: **NOT EMPTY**
STATUS: **REMOVED FROM GROUND**
STATUS BEGIN DATE: **05/15/1999**
INTERNAL PROTECTION DATE: **NOT REPORTED**
REGULATORY STATUS: **FULLY REGULATED**
TANK DESIGN SINGLE WALL: **NO**
TANK DESIGN DOUBLE WALL: **NO**
PIPE DESIGN SINGLE WALL: **NO**
PIPE DESIGN DOUBLE WALL: **NO**

TANK DETAILS
MATERIAL:
STEEL
CORROSION PROTECTION:
NOT REPORTED
EXTERNAL CONTAINMENT:
NOT REPORTED
TANK COMPLIANCE FLAG
CORROSION PROTECTION COMPLIANCE FLAG: **NO**
CORROSION PROTECTION VARIANCE: **NO VARIANCE**
COMPARTMENT DETAILS
UST COMPARTMENT ID: **93346**
TANK ID: **2A**
COMPARTMENT LETTER: **A**
SUBSTANCES: **GASOLINE**
OTHER SUBSTANCES: **NOT REPORTED**
CAPACITY (GAL): **8000**
COMPARTMENT RELEASE DETECTION: **NOT REPORTED**
SPILL CONTAINMENT AND OVERFILL PREVENTION: **NOT REPORTED**
PIPING SYSTEMS
MATERIAL: **STEEL**
CORROSION PROTECTION: **NOT REPORTED**
EXTERNAL CONTAINMENT: **NOT REPORTED**
CONNECTORS & VALVES:
NOT REPORTED
PIPING RELEASE DETECTION:
NOT REPORTED
PIPE COMPLIANCE FLAG
CORROSION PROTECTION COMPLIANCE FLAG: **NO**
CORROSION PROTECTION VARIANCE: **NO VARIANCE**

TANK ID: **3**
NUMBER OF COMPARTMENTS: **1**
INSTALLATION DATE: **01/01/1979**
REGISTRATION DATE: **05/08/1986**
TANK CAPACITY (GAL): **10000**
EMPTY TANK: **NOT EMPTY**
STATUS: **REMOVED FROM GROUND**
STATUS BEGIN DATE: **05/15/1999**
INTERNAL PROTECTION DATE: **NOT REPORTED**
REGULATORY STATUS: **FULLY REGULATED**
TANK DESIGN SINGLE WALL: **NO**
TANK DESIGN DOUBLE WALL: **NO**
PIPE DESIGN SINGLE WALL: **NO**
PIPE DESIGN DOUBLE WALL: **NO**

TANK DETAILS

MATERIAL:

STEEL

CORROSION PROTECTION:

NOT REPORTED

EXTERNAL CONTAINMENT:

NOT REPORTED

TANK COMPLIANCE FLAG

CORROSION PROTECTION COMPLIANCE FLAG: **NO**

CORROSION PROTECTION VARIANCE: **NO VARIANCE**

COMPARTMENT DETAILS

UST COMPARTMENT ID: **93345**

TANK ID: **3**

COMPARTMENT LETTER: **A**

SUBSTANCES: **GASOLINE**

OTHER SUBSTANCES: **NOT REPORTED**

CAPACITY (GAL): **10000**

COMPARTMENT RELEASE DETECTION: **NOT REPORTED**

SPILL CONTAINMENT AND OVERFILL PREVENTION: **NOT REPORTED**

PIPING SYSTEMS

MATERIAL: **STEEL**

CORROSION PROTECTION: **NOT REPORTED**

EXTERNAL CONTAINMENT: **NOT REPORTED**

CONNECTORS & VALVES:

NOT REPORTED

PIPING RELEASE DETECTION:

NOT REPORTED

PIPE COMPLIANCE FLAG

CORROSION PROTECTION COMPLIANCE FLAG: **NO**

CORROSION PROTECTION VARIANCE: **NO VARIANCE**

TANK ID: **3A**

NUMBER OF COMPARTMENTS: **1**

INSTALLATION DATE: **05/15/1999**

REGISTRATION DATE: **02/02/2000**

TANK CAPACITY (GAL): **8000**

EMPTY TANK: **NOT EMPTY**

STATUS: **REMOVED FROM GROUND**

STATUS BEGIN DATE: **05/15/1999**

INTERNAL PROTECTION DATE: **NOT REPORTED**

REGULATORY STATUS: **FULLY REGULATED**

TANK DESIGN SINGLE WALL: **NO**

TANK DESIGN DOUBLE WALL: **YES**

PIPE DESIGN SINGLE WALL: **NO**

PIPE DESIGN DOUBLE WALL: **YES**

TANK DETAILS

MATERIAL:

COMPOSITE

CORROSION PROTECTION:

COMPOSITE TANK (STEEL W/FRP EXTERNAL LAMINATE)

EXTERNAL CONTAINMENT:

NOT REPORTED

TANK COMPLIANCE FLAG

CORROSION PROTECTION COMPLIANCE FLAG: **YES**

CORROSION PROTECTION VARIANCE: **NO VARIANCE**

COMPARTMENT DETAILS

UST COMPARTMENT ID: **93350**

TANK ID: **3A**

COMPARTMENT LETTER: **A**

SUBSTANCES: **DIESEL**

OTHER SUBSTANCES: **NOT REPORTED**

CAPACITY (GAL): **8000**

COMPARTMENT RELEASE DETECTION: **NOT REPORTED**

SPILL CONTAINMENT AND OVERFILL PREVENTION: **TIGHT-FILL FITTING CONTAINER/BUCKET/SUMP,FACTORY - BUILT SPILL CONTAINER/BUCKET/SUMP,FLOW RESTRICTOR VALUE**

PIPING SYSTEMS

MATERIAL: **NOT REPORTED**

CORROSION PROTECTION: **FRP TANK OR PIPING (NONCORRODIBLE)**

EXTERNAL CONTAINMENT: **NOT REPORTED**

CONNECTORS & VALVES:

NOT REPORTED

PIPING RELEASE DETECTION:

NOT REPORTED

PIPE COMPLIANCE FLAG

CORROSION PROTECTION COMPLIANCE FLAG: **YES**

CORROSION PROTECTION VARIANCE: **NO VARIANCE**

TANK ID: **4**

NUMBER OF COMPARTMENTS: **1**

INSTALLATION DATE: **01/01/1976**

REGISTRATION DATE: **05/08/1986**

TANK CAPACITY (GAL): **550**

EMPTY TANK: **NOT EMPTY**

STATUS: **REMOVED FROM GROUND**

STATUS BEGIN DATE: **08/01/1990**

INTERNAL PROTECTION DATE: **NOT REPORTED**

REGULATORY STATUS: **FULLY REGULATED**

TANK DESIGN SINGLE WALL: **NO**

TANK DESIGN DOUBLE WALL: **NO**

PIPE DESIGN SINGLE WALL: **NO**

PIPE DESIGN DOUBLE WALL: **NO**

TANK DETAILS

MATERIAL:

STEEL

CORROSION PROTECTION:

NOT REPORTED

EXTERNAL CONTAINMENT:

NOT REPORTED

TANK COMPLIANCE FLAG

CORROSION PROTECTION COMPLIANCE FLAG: **NO**

CORROSION PROTECTION VARIANCE: **NO VARIANCE**

COMPARTMENT DETAILS

UST COMPARTMENT ID: **93344**

TANK ID: **4**

COMPARTMENT LETTER: **A**

SUBSTANCES: **USED OIL**

OTHER SUBSTANCES: **NOT REPORTED**

CAPACITY (GAL): **550**

COMPARTMENT RELEASE DETECTION: **NOT REPORTED**

SPILL CONTAINMENT AND OVERFILL PREVENTION: **NOT REPORTED**

PIPING SYSTEMS

MATERIAL: **STEEL**

CORROSION PROTECTION: **NOT REPORTED**

EXTERNAL CONTAINMENT: **NOT REPORTED**

CONNECTORS & VALVES:

NOT REPORTED

PIPING RELEASE DETECTION:

NOT REPORTED

PIPE COMPLIANCE FLAG

CORROSION PROTECTION COMPLIANCE FLAG: **NO**

CORROSION PROTECTION VARIANCE: **NO VARIANCE**

ABOVEGROUND STORAGE TANK INFORMATION

NO ABOVEGROUND STORAGE TANK DATA REPORTED FOR THIS FACILITY

Back to Report Summary

Industrial and Hazardous Waste Sites (IHW)

MAP ID# 27

Distance from Property: 0.046 mi. (243 ft.) WNW
Elevation: 579 ft.

FACILITY INFORMATION

REGISTRATION#: **79280** EPA ID: **TXD988046009**
TNRCC ID #: **32834**
NAME: **CHEVRON FAC 106181**
ADDRESS: **5729 E BERRY ST**
FORT WORTH, TX 76119
CONTACT: **KATHRYN MINTER**
PHONE: **713-7543500**
BUSINESS DESCRIPTION: **NOT REPORTED**
INDUSTRIAL WASTE PERMIT #: **NOT REPORTED**
MUNICIPAL WASTE PERMIT #: **NOT REPORTED**
SIC CODE: **NOT REPORTED**
WASTE GENERATOR: **YES**
WASTE RECEIVER: **NO**
WASTE TRANSPORTER: **NO**
TRANSFER FACILITY: **NO**
MAQUILADORA (MEXICAN FACILITY): **NO**
STATUS: **INACTIVE**
AMOUNT OF WASTE GENERATED: **SMALL QUANTITY GENERATOR**
GENERATOR TYPE: **NON-INDUSTRIAL AND/OR MUNICIPAL**
THIS FACILITY IS A NOTIFIER
THIS FACILITY IS NOT A STEERS REPORTER - (STATE OF TEXAS ENVIRONMENTAL ELECTRONIC REPORTING SYSTEM)
THIS FACILITY IS NOT REQUIRED TO SUBMIT AN ANNUAL WASTE SUMMARY REPORT
THIS FACILITY IS NOT INVOLVED IN RECYCLING ACTIVITIES
LAST UPDATE TO TRACS (TCEQ REGULATORY ACTIVITIES AND COMPLIANCE SYSTEM): **12/01/2005**

OWNER INFORMATION

NAME: **CHEVRON USA INC**
ADDRESS: **PO BOX 5004**
SAN RAMON, CA 94583
PHONE: **1-713-7543500**

ACTIVITIES

ACTIVITY TYPE: **UNKNOWN**
ACTIVITY DESCRIPTION: **NOT REPORTED**

WASTE

WASTE ID: **62850**
WASTE CODE STATUS: **INACTIVE**
WASTE IS RADIOACTIVE: **NO**
WASTE IS TREATED OFF SITE: **NO**
GENERATOR'S DESCRIPTION OF WASTE: **NOT REPORTED**

Back to Report Summary

Petroleum Storage Tanks (PST)

MAP ID# 27

Distance from Property: 0.046 mi. (243 ft.) WNW
Elevation: 579 ft.

FACILITY INFORMATION

ID#: **5639**
NAME: **CHEVRON FAC 106181**
ADDRESS: **5729 E BERRY ST**
FORT WORTH, TX 76119
COUNTY: **TARRANT**
REGION: **4**
TYPE: **RETAIL**
BEGIN DATE: **09/01/1988**
STATUS: **INACTIVE**
EXEMPT STATUS: **NO**
RECORDS OFF-SITE: **NO**
NUMBER OF ACTIVE UNDERGROUND TANKS: **0**
NUMBER OF ACTIVE ABOVEGROUND TANKS: **0**

APPLICATION INFORMATION:

RECEIVED DATE ON EARLIEST REGISTRATION FORM: **05/08/1986**
SIGNATURE DATE ON EARLIEST REGISTRATION FORM: **04/22/1986**
SIGNATURE NAME & TITLE: **JUDI L HICKERSON, ENGR**
ENFORCEMENT ACTION DATE: **NOT REPORTED**

CONTACT INFORMATION

NAME: **JUDI HICKERSON**
TITLE: **NOT REPORTED**
ORGANIZATION: **CHEVRON FAC 106181**
MAIL ADDRESS: **MAILING ADDRESS NOT REPORTED**
CITY NOT REPORTED
PHONE: **(214) 6996623 0**

OWNER

OWNER NUMBER: **CN600132484**
NAME: **CHEVRON USA INC**
CONTACT ADDRESS: **OWNER ADDRESS NOT REPORTED**
CITY NOT REPORTED
TYPE: **CORPORATION/COMPANY**
BEGIN DATE: **09/01/1988**
CONTACT ROLE: **NOT REPORTED**
CONTACT NAME: **NOT REPORTED**
CONTACT TITLE: **NOT REPORTED**
ORGANIZATION: **NOT REPORTED**
PHONE: **NOT REPORTED**
FAX: **NOT REPORTED**
EMAIL: **NOT REPORTED**

OPERATOR

OPERATOR NUMBER: **CN600132484**
NAME: **CHEVRON USA INC**
CONTACT ADDRESS: **PO BOX 4256**
HOUSTON TX 77210
TYPE: **CORPORATION/COMPANY**
BEGIN DATE: **09/01/1988**
CONTACT ROLE: **OPRCON**
CONTACT NAME: **NOT REPORTED**
CONTACT TITLE: **NOT REPORTED**

Petroleum Storage Tanks (PST)

ORGANIZATION: **CHEVRON USA INC**
PHONE: **(713) 7543500 0**
FAX: **NOT REPORTED**
EMAIL: **NOT REPORTED**

SELF-CERTIFICATION

-NO SELF-CERTIFICATION INFORMATION REPORTED-

CONSTRUCTION NOTIFICATION

NO CONSTRUCTION NOTIFICATION DATA REPORTED FOR THIS FACILITY

UNDERGROUND STORAGE TANK

TANK ID: **104S**
NUMBER OF COMPARTMENTS: **1**
INSTALLATION DATE: **07/01/1977**
REGISTRATION DATE: **05/08/1986**
TANK CAPACITY (GAL): **10000**
EMPTY TANK: **NOT EMPTY**
STATUS: **REMOVED FROM GROUND**
STATUS BEGIN DATE: **12/17/1997**
INTERNAL PROTECTION DATE: **NOT REPORTED**
REGULATORY STATUS: **FULLY REGULATED**
TANK DESIGN SINGLE WALL: **YES**
TANK DESIGN DOUBLE WALL: **NO**
PIPE DESIGN SINGLE WALL: **YES**
PIPE DESIGN DOUBLE WALL: **NO**

TANK DETAILS

MATERIAL:
FRP
CORROSION PROTECTION:
FRP TANK OR PIPING (NONCORRODIBLE)
EXTERNAL CONTAINMENT:
NOT REPORTED
TANK COMPLIANCE FLAG
CORROSION PROTECTION COMPLIANCE FLAG: **YES**
CORROSION PROTECTION VARIANCE: **NO VARIANCE**

COMPARTMENT DETAILS

UST COMPARTMENT ID: **81436**
TANK ID: **104S**
COMPARTMENT LETTER: **A**
SUBSTANCES: **GASOLINE**
OTHER SUBSTANCES: **NOT REPORTED**
CAPACITY (GAL): **10000**
COMPARTMENT RELEASE DETECTION: **AUTOMATIC TANK GAUGE TEST & INVENTORY CONTROL**
SPILL CONTAINMENT AND OVERFILL PREVENTION: **TIGHT-FILL FITTING CONTAINER/BUCKET/SUMP**

PIPING SYSTEMS

MATERIAL: **FRP**
CORROSION PROTECTION: **FRP TANK OR PIPING (NONCORRODIBLE)**
EXTERNAL CONTAINMENT: **NOT REPORTED**
CONNECTORS & VALVES:
NOT REPORTED
PIPING RELEASE DETECTION:
AUTO. LINE LEAK DETECTOR (3.0 GPH FOR PRESSURE PIPING)
PIPE COMPLIANCE FLAG
CORROSION PROTECTION COMPLIANCE FLAG: **YES**
CORROSION PROTECTION VARIANCE: **NO VARIANCE**

Petroleum Storage Tanks (PST)

TANK ID: **345G**
NUMBER OF COMPARTMENTS: **1**
INSTALLATION DATE: **07/01/1977**
REGISTRATION DATE: **05/08/1986**
TANK CAPACITY (GAL): **10000**
EMPTY TANK: **NOT EMPTY**
STATUS: **REMOVED FROM GROUND**
STATUS BEGIN DATE: **12/17/1997**
INTERNAL PROTECTION DATE: **NOT REPORTED**
REGULATORY STATUS: **FULLY REGULATED**
TANK DESIGN SINGLE WALL: **YES**
TANK DESIGN DOUBLE WALL: **NO**
PIPE DESIGN SINGLE WALL: **YES**
PIPE DESIGN DOUBLE WALL: **NO**

TANK DETAILS

MATERIAL:
FRP
CORROSION PROTECTION:
FRP TANK OR PIPING (NONCORRODIBLE)
EXTERNAL CONTAINMENT:
NOT REPORTED
TANK COMPLIANCE FLAG
CORROSION PROTECTION COMPLIANCE FLAG: **YES**
CORROSION PROTECTION VARIANCE: **NO VARIANCE**

COMPARTMENT DETAILS

UST COMPARTMENT ID: **81435**
TANK ID: **345G**
COMPARTMENT LETTER: **A**
SUBSTANCES: **GASOLINE**
OTHER SUBSTANCES: **NOT REPORTED**
CAPACITY (GAL): **10000**
COMPARTMENT RELEASE DETECTION: **AUTOMATIC TANK GAUGE TEST & INVENTORY CONTROL**
SPILL CONTAINMENT AND OVERFILL PREVENTION: **TIGHT-FILL FITTING CONTAINER/BUCKET/SUMP**

PIPING SYSTEMS

MATERIAL: **FRP**
CORROSION PROTECTION: **FRP TANK OR PIPING (NONCORRODIBLE)**
EXTERNAL CONTAINMENT: **NOT REPORTED**
CONNECTORS & VALVES:
NOT REPORTED
PIPING RELEASE DETECTION:
AUTO. LINE LEAK DETECTOR (3.0 GPH FOR PRESSURE PIPING)
PIPE COMPLIANCE FLAG
CORROSION PROTECTION COMPLIANCE FLAG: **YES**
CORROSION PROTECTION VARIANCE: **NO VARIANCE**

TANK ID: **601C**
NUMBER OF COMPARTMENTS: **1**
INSTALLATION DATE: **07/01/1977**
REGISTRATION DATE: **05/08/1986**
TANK CAPACITY (GAL): **10000**
EMPTY TANK: **NOT EMPTY**
STATUS: **REMOVED FROM GROUND**
STATUS BEGIN DATE: **12/17/1997**
INTERNAL PROTECTION DATE: **NOT REPORTED**
REGULATORY STATUS: **FULLY REGULATED**
TANK DESIGN SINGLE WALL: **YES**
TANK DESIGN DOUBLE WALL: **NO**
PIPE DESIGN SINGLE WALL: **YES**
PIPE DESIGN DOUBLE WALL: **NO**

TANK DETAILS

MATERIAL:
FRP
CORROSION PROTECTION:
FRP TANK OR PIPING (NONCORRODIBLE)
EXTERNAL CONTAINMENT:
NOT REPORTED
TANK COMPLIANCE FLAG
CORROSION PROTECTION COMPLIANCE FLAG: **YES**
CORROSION PROTECTION VARIANCE: **NO VARIANCE**
COMPARTMENT DETAILS
UST COMPARTMENT ID: **81437**
TANK ID: **601C**
COMPARTMENT LETTER: **A**
SUBSTANCES: **GASOLINE**
OTHER SUBSTANCES: **NOT REPORTED**
CAPACITY (GAL): **10000**
COMPARTMENT RELEASE DETECTION: **AUTOMATIC TANK GAUGE TEST & INVENTORY CONTROL**
SPILL CONTAINMENT AND OVERFILL PREVENTION: **TIGHT-FILL FITTING CONTAINER/BUCKET/SUMP**
PIPING SYSTEMS
MATERIAL: **FRP**
CORROSION PROTECTION: **FRP TANK OR PIPING (NONCORRODIBLE)**
EXTERNAL CONTAINMENT: **NOT REPORTED**
CONNECTORS & VALVES:
NOT REPORTED
PIPING RELEASE DETECTION:
AUTO. LINE LEAK DETECTOR (3.0 GPH FOR PRESSURE PIPING)
PIPE COMPLIANCE FLAG
CORROSION PROTECTION COMPLIANCE FLAG: **YES**
CORROSION PROTECTION VARIANCE: **NO VARIANCE**

ABOVEGROUND STORAGE TANK INFORMATION

NO ABOVEGROUND STORAGE TANK DATA REPORTED FOR THIS FACILITY

Back to Report Summary

Resource Conservation & Recovery Act - Non-Generator (RCRANGR06)

MAP ID# 27

Distance from Property: 0.046 mi. (243 ft.) WNW
Elevation: 579 ft.

FACILITY INFORMATION

EPA ID#: **TXD988046009**
NAME: **CHEVRON USA INC**
ADDRESS: **5729 E BERRY ST**
FORT WORTH, TX 76119
CONTACT NAME: **KATHRYN MINTER**
CONTACT ADDRESS: **PO BOX 5004**
SAN RAMON CA 94583
CONTACT PHONE: **713-754-3500**
NON-NOTIFIER: **NOT A NON-NOTIFIER**
DATE RECEIVED BY AGENCY: **11/29/2005**

OWNER TYPE: **PRIVATE**
OWNER NAME: **CHEVRON USA INC**
OPERATOR TYPE: **PRIVATE**
OPERATOR NAME: **CHEVRON USA INC**

CERTIFICATION

CERTIFICATION NAME:	CERTIFICATION TITLE:	CERTIFICATION SIGNED DATE:
KATHRYN MINTER	**UNKNOWN**	**11/29/2005**

INDUSTRY CLASSIFICATION (NAICS) **- NO NAICS INFORMATION REPORTED -**

CURRENT ACTIVITY INFORMATION

GENERATOR STATUS: **NON-GENERATOR** LAST UPDATED DATE: **12/06/2005**
SUBJECT TO CORRECTIVE ACTION UNIVERSE: **NO**
TDSFs POTENTIALLY SUBJECT TO CORRECTIVE ACTION UNDER 3004 (u)/(v) UNIVERSE: **NO**
TDSFs ONLY SUBJECT TO CORRECTIVE ACTION UNDER DISCRETIONARY AUTHORITIES UNIVERSE: **NO**
NON TSDFs WHERE RCRA CORRECTIVE ACTION HAS BEEN IMPOSED UNIVERSE: **NO**
CORRECTIVE ACTION WORKLOAD UNIVERSE: **NO**

IMPORTER: **NO**
MIXED WASTE GENERATOR: **NO**
RECYCLER: **NO**
TRANSPORTER: **NO**
ONSITE BURNER EXEMPTION: **NO**
FURNACE EXEMPTION: **NO**
USED OIL REFINER: **NO**
USED OIL TRANSFER FACILITY: **NO**

UNDERGROUND INJECTION: **NO**
UNIVERSAL WASTE DESTINATION FACILITY: **NO**
TRANSFER FACILITY: **NO**
USED OIL FUEL BURNER: **NO**
USED OIL PROCESSOR: **NO**
USED OIL FUEL MARKETER TO BURNER: **NO**
SPECIFICATION USED OIL MARKETER: **NO**
USED OIL TRANSPORTER: **NO**

COMPLIANCE, MONITORING AND ENFORCEMENT INFORMATION

EVALUATIONS **- NO EVALUATIONS REPORTED -**
VIOLATIONS **- NO VIOLATIONS REPORTED -**
ENFORCEMENTS **- NO ENFORCEMENTS REPORTED -**

HAZARDOUS WASTE

D000
D001 **IGNITABLE WASTE**
D018 **BENZENE**

UNIVERSAL WASTE **- NO UNIVERSAL WASTE REPORTED -**
CORRECTIVE ACTION AREA **- NO CORRECTIVE ACTION AREA INFORMATION REPORTED -**

CORRECTIVE ACTION EVENT

NO CORRECTIVE ACTION EVENT(S) REPORTED

Back to Report Summary

Leaking Petroleum Storage Tanks (LPST)

MAP ID# 28

Distance from Property: 0.046 mi. (243 ft.) WNW
Elevation: 598 ft.

FACILITY INFORMATION

GEOSEARCH ID: **115079**
LPST ID: **115079**
FACILITY ID: **0045787**
NAME: **KWIK PIK FOOD MART**
ADDRESS: **5304 MANSFIELD HWY**
FOREST HILL, TX

LEAKING TANK DETAILS

LPST ID: **115079**
NAME: **KWIK PIK FOOD MART**
FACILITY LOCATION: **NOT REPORTED**
PRIORITY CODE: **4.1 - GW IMPACTED NO APPARENT THREATS OR IMPACTS TO RECEPTORS**
CORRECTIVE ACTION STATUS CODE: **6P - FINAL PENDING WELL PLUG**
CORRECTIVE ACTION START DATE: **6/26/08**
REPORTED DATE: **9/18/2000**
ENTERED DATE: **10/8/2000**

PRP INFORMATION

NAME: **NEW SIND ENTERPRISES**
ADDRESS: **ADDRESS NOT REPORTED**
EULESS TX 76039
CONTACT: **NOT REPORTED**
PHONE: **NOT REPORTED**

UNDERGROUND STORAGE TANK

TANK ID: **1**
NUMBER OF COMPARTMENTS: **1**
INSTALLATION DATE: **01/01/1988**
REGISTRATION DATE: **03/16/1988**
TANK CAPACITY (GAL): **8000**
EMPTY TANK: **NOT EMPTY**
STATUS: **IN USE**
STATUS BEGIN DATE: **01/01/1988**
INTERNAL PROTECTION DATE: **NOT REPORTED**
REGULATORY STATUS: **FULLY REGULATED**
TANK DESIGN SINGLE WALL: **YES**
TANK DESIGN DOUBLE WALL: **NO**
PIPE DESIGN SINGLE WALL: **YES**
PIPE DESIGN DOUBLE WALL: **NO**

TANK DETAILS

MATERIAL:
COMPOSITE
CORROSION PROTECTION:
CATHODIC PROTECTION - FIELD INSTALLATION,COMPOSITE TANK (STEEL W/FRP EXTERNAL LAMINATE)
EXTERNAL CONTAINMENT:
NOT REPORTED

TANK COMPLIANCE FLAG

CORROSION PROTECTION COMPLIANCE FLAG: **YES**
CORROSION PROTECTION VARIANCE: **NO VARIANCE**

COMPARTMENT DETAILS

UST COMPARTMENT ID: **11867**
TANK ID: **1**
COMPARTMENT LETTER: **A**
SUBSTANCES: **DIESEL**
OTHER SUBSTANCES: **NOT REPORTED**
CAPACITY (GAL): **8000**
COMPARTMENT RELEASE DETECTION: **AUTOMATIC TANK GAUGE TEST & INVENTORY CONTROL**
SPILL CONTAINMENT AND OVERFILL PREVENTION: **TIGHT-FILL FITTING CONTAINER/BUCKET/SUMP,FACTORY - BUILT SPILL CONTAINER/BUCKET/SUMP,FLOW RESTRICTOR VALUE**

PIPING SYSTEMS

MATERIAL: **FRP**
CORROSION PROTECTION: **CATHODIC PROTECTION - FIELD INSTALLATION**
EXTERNAL CONTAINMENT: **NOT REPORTED**

CONNECTORS & VALVES:

NOT REPORTED
CORROSION PROTECTION: **CATHODIC PROTECTION - FIELD INSTALLATION**

PIPE COMPLIANCE FLAG

CORROSION PROTECTION COMPLIANCE FLAG: **YES**
CORROSION PROTECTION VARIANCE: **NO VARIANCE**

TANK ID: **2**
NUMBER OF COMPARTMENTS: **1**
INSTALLATION DATE: **01/01/1988**
REGISTRATION DATE: **03/16/1988**
TANK CAPACITY (GAL): **8000**
EMPTY TANK: **NOT EMPTY**
STATUS: **IN USE**
STATUS BEGIN DATE: **01/01/1988**
INTERNAL PROTECTION DATE: **NOT REPORTED**
REGULATORY STATUS: **FULLY REGULATED**
TANK DESIGN SINGLE WALL: **YES**
TANK DESIGN DOUBLE WALL: **NO**
PIPE DESIGN SINGLE WALL: **YES**
PIPE DESIGN DOUBLE WALL: **NO**

TANK DETAILS

MATERIAL:
COMPOSITE
CORROSION PROTECTION:
CATHODIC PROTECTION - FIELD INSTALLATION,COMPOSITE TANK (STEEL W/FRP EXTERNAL LAMINATE)
EXTERNAL CONTAINMENT:
NOT REPORTED

TANK COMPLIANCE FLAG

CORROSION PROTECTION COMPLIANCE FLAG: **YES**
CORROSION PROTECTION VARIANCE: **NO VARIANCE**

COMPARTMENT DETAILS

UST COMPARTMENT ID: **11869**
TANK ID: **2**
COMPARTMENT LETTER: **A**
SUBSTANCES: **GASOLINE**
OTHER SUBSTANCES: **NOT REPORTED**
CAPACITY (GAL): **8000**
COMPARTMENT RELEASE DETECTION: **AUTOMATIC TANK GAUGE TEST & INVENTORY CONTROL**
SPILL CONTAINMENT AND OVERFILL PREVENTION: **TIGHT-FILL FITTING CONTAINER/BUCKET/SUMP,FACTORY - BUILT SPILL CONTAINER/BUCKET/SUMP,FLOW RESTRICTOR VALUE**

PIPING SYSTEMS

MATERIAL: **FRP**

CORROSION PROTECTION: **CATHODIC PROTECTION - FIELD INSTALLATION,FRP TANK OR PIPING (NONCORRODIBLE)**

EXTERNAL CONTAINMENT: **NOT REPORTED**

CONNECTORS & VALVES:

NOT REPORTED

CORROSION PROTECTION: **CATHODIC PROTECTION - FIELD INSTALLATION,FRP TANK OR PIPING (NONCORRODIBLE)**

PIPE COMPLIANCE FLAG

CORROSION PROTECTION COMPLIANCE FLAG: **YES**

CORROSION PROTECTION VARIANCE: **NO VARIANCE**

TANK ID: **3**

NUMBER OF COMPARTMENTS: **1**

INSTALLATION DATE: **01/01/1988**

REGISTRATION DATE: **03/16/1988**

TANK CAPACITY (GAL): **8000**

EMPTY TANK: **NOT EMPTY**

STATUS: **IN USE**

STATUS BEGIN DATE: **01/01/1988**

INTERNAL PROTECTION DATE: **NOT REPORTED**

REGULATORY STATUS: **FULLY REGULATED**

TANK DESIGN SINGLE WALL: **YES**

TANK DESIGN DOUBLE WALL: **NO**

PIPE DESIGN SINGLE WALL: **YES**

PIPE DESIGN DOUBLE WALL: **NO**

TANK DETAILS

MATERIAL:

COMPOSITE

CORROSION PROTECTION:

CATHODIC PROTECTION - FIELD INSTALLATION,COMPOSITE TANK (STEEL W/FRP EXTERNAL LAMINATE)

EXTERNAL CONTAINMENT:

NOT REPORTED

TANK COMPLIANCE FLAG

CORROSION PROTECTION COMPLIANCE FLAG: **YES**

CORROSION PROTECTION VARIANCE: **NO VARIANCE**

COMPARTMENT DETAILS

UST COMPARTMENT ID: **11868**

TANK ID: **3**

COMPARTMENT LETTER: **A**

SUBSTANCES: **GASOLINE**

OTHER SUBSTANCES: **NOT REPORTED**

CAPACITY (GAL): **8000**

COMPARTMENT RELEASE DETECTION: **AUTOMATIC TANK GAUGE TEST & INVENTORY CONTROL**

SPILL CONTAINMENT AND OVERFILL PREVENTION: **TIGHT-FILL FITTING CONTAINER/BUCKET/SUMP,FACTORY - BUILT SPILL CONTAINER/BUCKET/SUMP,FLOW RESTRICTOR VALUE**

PIPING SYSTEMS

MATERIAL: **FRP**

CORROSION PROTECTION: **CATHODIC PROTECTION - FIELD INSTALLATION,FRP TANK OR PIPING (NONCORRODIBLE)**

EXTERNAL CONTAINMENT: **NOT REPORTED**

CONNECTORS & VALVES:

NOT REPORTED

CORROSION PROTECTION: **CATHODIC PROTECTION - FIELD INSTALLATION,FRP TANK OR PIPING (NONCORRODIBLE)**

PIPE COMPLIANCE FLAG

CORROSION PROTECTION COMPLIANCE FLAG: **YES**

CORROSION PROTECTION VARIANCE: **NO VARIANCE**

ABOVEGROUND STORAGE TANK INFORMATION

NO ABOVEGROUND STORAGE TANK DATA REPORTED FOR THIS FACILITY

Back to Report Summary

Petroleum Storage Tanks (PST)

MAP ID# 28

Distance from Property: 0.046 mi. (243 ft.) WNW
Elevation: 598 ft.

FACILITY INFORMATION

ID#: **17462**
NAME: **12G01 MOBIL SERVICE STATION**
ADDRESS: **5316 MANSFIELD HWY**
FOREST HILL, TX 76119
COUNTY: **TARRANT**
REGION: **4**
TYPE: **RETAIL**
BEGIN DATE: **08/28/1986**
STATUS: **INACTIVE**
EXEMPT STATUS: **NO**
RECORDS OFF-SITE: **NO**
NUMBER OF ACTIVE UNDERGROUND TANKS: **0**
NUMBER OF ACTIVE ABOVEGROUND TANKS: **0**

APPLICATION INFORMATION:

RECEIVED DATE ON EARLIEST REGISTRATION FORM: **05/08/1986**
SIGNATURE DATE ON EARLIEST REGISTRATION FORM: **04/21/1986**
SIGNATURE NAME & TITLE: **T B NEWMAN, MKTG RETAIL MGR**
ENFORCEMENT ACTION DATE: **NOT REPORTED**

CONTACT INFORMATION

NAME: **J SEITZ**
TITLE: **DEALER**
ORGANIZATION: **12G01 MOBIL SERVICE STATION**
MAIL ADDRESS: **MAILING ADDRESS NOT REPORTED**
CITY NOT REPORTED
PHONE: **(817) 5723196 0**

OWNER

OWNER NUMBER: **CN600920748**
NAME: **EXXONMOBIL OIL CORPORATION**
CONTACT ADDRESS: **OWNER ADDRESS NOT REPORTED**
CITY NOT REPORTED
TYPE: **CORPORATION/COMPANY**
BEGIN DATE: **08/28/1986**
CONTACT ROLE: **NOT REPORTED**
CONTACT NAME: **NOT REPORTED**
CONTACT TITLE: **NOT REPORTED**
ORGANIZATION: **NOT REPORTED**
PHONE: **NOT REPORTED**
FAX: **NOT REPORTED**
EMAIL: **NOT REPORTED**

OWNER NUMBER: **CN603874918**
NAME: **MOBIL OIL CORPORATION**
CONTACT ADDRESS: **OWNER ADDRESS NOT REPORTED**
CITY NOT REPORTED
TYPE: **CORPORATION/COMPANY**
BEGIN DATE: **08/28/1986**
CONTACT ROLE: **NOT REPORTED**
CONTACT NAME: **NOT REPORTED**
CONTACT TITLE: **NOT REPORTED**
ORGANIZATION: **NOT REPORTED**
PHONE: **NOT REPORTED**

FAX: **NOT REPORTED**

EMAIL: **NOT REPORTED**

OPERATOR

NO OPERATOR INFORMATION REPORTED

SELF-CERTIFICATION

-NO SELF-CERTIFICATION INFORMATION REPORTED-

CONSTRUCTION NOTIFICATION

NO CONSTRUCTION NOTIFICATION DATA REPORTED FOR THIS FACILITY

UNDERGROUND STORAGE TANK

TANK ID: **1**

NUMBER OF COMPARTMENTS: **1**

INSTALLATION DATE: **01/01/1973**

REGISTRATION DATE: **05/08/1986**

TANK CAPACITY (GAL): **6000**

EMPTY TANK: **NOT EMPTY**

STATUS: **REMOVED FROM GROUND**

STATUS BEGIN DATE: **11/06/1987**

INTERNAL PROTECTION DATE: **NOT REPORTED**

REGULATORY STATUS: **FULLY REGULATED**

TANK DESIGN SINGLE WALL: **NO**

TANK DESIGN DOUBLE WALL: **NO**

PIPE DESIGN SINGLE WALL: **NO**

PIPE DESIGN DOUBLE WALL: **NO**

TANK DETAILS

MATERIAL:

STEEL

CORROSION PROTECTION:

NOT REPORTED

EXTERNAL CONTAINMENT:

NOT REPORTED

TANK COMPLIANCE FLAG

CORROSION PROTECTION COMPLIANCE FLAG: **NO**

CORROSION PROTECTION VARIANCE: **NO VARIANCE**

COMPARTMENT DETAILS

UST COMPARTMENT ID: **114204**

TANK ID: **1**

COMPARTMENT LETTER: **A**

SUBSTANCES: **GASOLINE**

OTHER SUBSTANCES: **NOT REPORTED**

CAPACITY (GAL): **6000**

COMPARTMENT RELEASE DETECTION: **NOT REPORTED**

SPILL CONTAINMENT AND OVERFILL PREVENTION: **NOT REPORTED**

PIPING SYSTEMS

MATERIAL: **STEEL**

CORROSION PROTECTION: **NOT REPORTED**

EXTERNAL CONTAINMENT: **NOT REPORTED**

CONNECTORS & VALVES:

NOT REPORTED

PIPING RELEASE DETECTION:

NOT REPORTED

PIPE COMPLIANCE FLAG

CORROSION PROTECTION COMPLIANCE FLAG: **NO**

CORROSION PROTECTION VARIANCE: **NO VARIANCE**

Petroleum Storage Tanks (PST)

TANK ID: **2**
NUMBER OF COMPARTMENTS: **1**
INSTALLATION DATE: **01/01/1973**
REGISTRATION DATE: **05/08/1986**
TANK CAPACITY (GAL): **10000**
EMPTY TANK: **NOT EMPTY**
STATUS: **REMOVED FROM GROUND**
STATUS BEGIN DATE: **11/06/1987**
INTERNAL PROTECTION DATE: **NOT REPORTED**
REGULATORY STATUS: **FULLY REGULATED**
TANK DESIGN SINGLE WALL: **NO**
TANK DESIGN DOUBLE WALL: **NO**
PIPE DESIGN SINGLE WALL: **NO**
PIPE DESIGN DOUBLE WALL: **NO**

TANK DETAILS

MATERIAL:
STEEL
CORROSION PROTECTION:
NOT REPORTED
EXTERNAL CONTAINMENT:
NOT REPORTED
TANK COMPLIANCE FLAG
CORROSION PROTECTION COMPLIANCE FLAG: **NO**
CORROSION PROTECTION VARIANCE: **NO VARIANCE**

COMPARTMENT DETAILS

UST COMPARTMENT ID: **114205**
TANK ID: **2**
COMPARTMENT LETTER: **A**
SUBSTANCES: **GASOLINE**
OTHER SUBSTANCES: **NOT REPORTED**
CAPACITY (GAL): **10000**
COMPARTMENT RELEASE DETECTION: **NOT REPORTED**
SPILL CONTAINMENT AND OVERFILL PREVENTION: **NOT REPORTED**

PIPING SYSTEMS

MATERIAL: **STEEL**
CORROSION PROTECTION: **NOT REPORTED**
EXTERNAL CONTAINMENT: **NOT REPORTED**
CONNECTORS & VALVES:
NOT REPORTED
PIPING RELEASE DETECTION:
NOT REPORTED
PIPE COMPLIANCE FLAG
CORROSION PROTECTION COMPLIANCE FLAG: **NO**
CORROSION PROTECTION VARIANCE: **NO VARIANCE**

TANK ID: **3**
NUMBER OF COMPARTMENTS: **1**
INSTALLATION DATE: **01/01/1973**
REGISTRATION DATE: **05/08/1986**
TANK CAPACITY (GAL): **10000**
EMPTY TANK: **NOT EMPTY**
STATUS: **REMOVED FROM GROUND**
STATUS BEGIN DATE: **11/06/1987**
INTERNAL PROTECTION DATE: **NOT REPORTED**
REGULATORY STATUS: **FULLY REGULATED**
TANK DESIGN SINGLE WALL: **NO**
TANK DESIGN DOUBLE WALL: **NO**
PIPE DESIGN SINGLE WALL: **NO**
PIPE DESIGN DOUBLE WALL: **NO**

TANK DETAILS

MATERIAL:
STEEL
CORROSION PROTECTION:
NOT REPORTED
EXTERNAL CONTAINMENT:
NOT REPORTED
TANK COMPLIANCE FLAG
CORROSION PROTECTION COMPLIANCE FLAG: **NO**
CORROSION PROTECTION VARIANCE: **NO VARIANCE**

COMPARTMENT DETAILS

UST COMPARTMENT ID: **114206**
TANK ID: **3**
COMPARTMENT LETTER: **A**
SUBSTANCES: **GASOLINE**
OTHER SUBSTANCES: **NOT REPORTED**
CAPACITY (GAL): **10000**
COMPARTMENT RELEASE DETECTION: **NOT REPORTED**
SPILL CONTAINMENT AND OVERFILL PREVENTION: **NOT REPORTED**

PIPING SYSTEMS

MATERIAL: **STEEL**
CORROSION PROTECTION: **NOT REPORTED**
EXTERNAL CONTAINMENT: **NOT REPORTED**
CONNECTORS & VALVES:
NOT REPORTED
PIPING RELEASE DETECTION:
NOT REPORTED
PIPE COMPLIANCE FLAG
CORROSION PROTECTION COMPLIANCE FLAG: **NO**
CORROSION PROTECTION VARIANCE: **NO VARIANCE**

ABOVEGROUND STORAGE TANK INFORMATION

NO ABOVEGROUND STORAGE TANK DATA REPORTED FOR THIS FACILITY

Back to Report Summary

Petroleum Storage Tanks (PST)

MAP ID# 28

Distance from Property: 0.046 mi. (243 ft.) WNW
Elevation: 598 ft.

FACILITY INFORMATION

ID#: **45787**
NAME: **KWIK PIK FOOD MART**
ADDRESS: **5304 MANSFIELD HWY**
FOREST HILL, TX 76119
COUNTY: **TARRANT**
REGION: **4**
TYPE: **RETAIL**
BEGIN DATE: **03/22/1988**
STATUS: **ACTIVE**
EXEMPT STATUS: **NO**
RECORDS OFF-SITE: **NO**
NUMBER OF ACTIVE UNDERGROUND TANKS: **3**
NUMBER OF ACTIVE ABOVEGROUND TANKS: **0**

APPLICATION INFORMATION:

RECEIVED DATE ON EARLIEST REGISTRATION FORM: **09/07/2018**
SIGNATURE DATE ON EARLIEST REGISTRATION FORM: **09/07/2018**
SIGNATURE NAME & TITLE: **BIPIN ADHIKARY, PRES**
ENFORCEMENT ACTION DATE: **NOT REPORTED**

CONTACT INFORMATION

NAME: **BIPIN B ADHIKARY**
TITLE: **PRESIDENT**
ORGANIZATION: **KWIK PIK FOOD MART**
MAIL ADDRESS: **MAILING ADDRESS NOT REPORTED**
CITY NOT REPORTED
PHONE: **(817) 7146502 0**

OWNER

OWNER NUMBER: **CN600805774**
NAME: **BIANCA ENTERPRISES INC**
CONTACT ADDRESS: **5304 MANSFIELD HWY**
FOREST HILL TX 76119
TYPE: **CORPORATION/COMPANY**
BEGIN DATE: **09/20/2000**
CONTACT ROLE: **OWNCON**
CONTACT NAME: **BIPIN B ADHIKARY**
CONTACT TITLE: **PRES**
ORGANIZATION: **BIANCA ENTERPRISES INC**
PHONE: **(817) 7146502 0**
FAX: **NOT REPORTED**
EMAIL: **NOT REPORTED**

OPERATOR

OPERATOR NUMBER: **CN600805774**
NAME: **BIANCA ENTERPRISES INC**
CONTACT ADDRESS: **5304 MANSFIELD HWY**
FOREST HILL TX 76119
TYPE: **CORPORATION/COMPANY**
BEGIN DATE: **09/20/2000**
CONTACT ROLE: **OPRCON**
CONTACT NAME: **BIPIN B ADHIKARY**
CONTACT TITLE: **PRESIDENT**

ORGANIZATION: **BIANCA ENTERPRISES INC**
PHONE: **(817) 7146502 0**
FAX: **NOT REPORTED**
EMAIL: **NOT REPORTED**

SELF-CERTIFICATION

SELF-CERTIFICATION ID: **309590**
SIGNATURE DATE: **09/07/2018**
SIGNATURE NAME & TITLE: **BIPIN ADHIKARY, PRES**
FILING STATUS: **RENEWAL**
REGISTRATION FLAG: **YES**
SELF-CERTIFICATION ID: **292913**
SIGNATURE DATE: **09/01/2017**
SIGNATURE NAME & TITLE: **BIPIN ADHIKARY, PRESIDENT**
FILING STATUS: **RENEWAL**
REGISTRATION FLAG: **YES**
SELF-CERTIFICATION ID: **274893**
SIGNATURE DATE: **08/01/2016**
SIGNATURE NAME & TITLE: **BIPIN ADHIKARY, PRESIDENT**
FILING STATUS: **RENEWAL**
REGISTRATION FLAG: **YES**
SELF-CERTIFICATION ID: **260029**
SIGNATURE DATE: **08/31/2015**
SIGNATURE NAME & TITLE: **BIPIN ADHIKARY, PRESIDENT**
FILING STATUS: **RENEWAL**
REGISTRATION FLAG: **YES**
SELF-CERTIFICATION ID: **242023**
SIGNATURE DATE: **07/22/2014**
SIGNATURE NAME & TITLE: **BIPIN ADHIKARY, PRES**
FILING STATUS: **RENEWAL**
REGISTRATION FLAG: **YES**
SELF-CERTIFICATION ID: **225308**
SIGNATURE DATE: **08/29/2013**
SIGNATURE NAME & TITLE: **BIPIN ADHIKARY, PRESIDENT**
FILING STATUS: **RENEWAL**
REGISTRATION FLAG: **YES**
SELF-CERTIFICATION ID: **13662**
SIGNATURE DATE: **08/09/2012**
SIGNATURE NAME & TITLE: **BIPIN ADIHKARY, PRES**
FILING STATUS: **RENEWAL**
REGISTRATION FLAG: **YES**
SELF-CERTIFICATION ID: **13661**
SIGNATURE DATE: **08/30/2011**
SIGNATURE NAME & TITLE: **BIDIN ADHIKARY, PRESIDENT**
FILING STATUS: **RENEWAL**
REGISTRATION FLAG: **YES**
SELF-CERTIFICATION ID: **13660**
SIGNATURE DATE: **09/09/2010**

SIGNATURE NAME & TITLE: **BIPIN ADHIKARY, PRES**
FILING STATUS: **RENEWAL**
REGISTRATION FLAG: **YES**
SELF-CERTIFICATION ID: **13659**
SIGNATURE DATE: **08/01/2009**
SIGNATURE NAME & TITLE: **BIPIN ADHIKARY, PRESIDENT**
FILING STATUS: **RENEWAL**
REGISTRATION FLAG: **YES**
SELF-CERTIFICATION ID: **13658**
SIGNATURE DATE: **09/12/2008**
SIGNATURE NAME & TITLE: **BIPIN ADHIKARY, PRES**
FILING STATUS: **RENEWAL**
REGISTRATION FLAG: **YES**
SELF-CERTIFICATION ID: **13657**
SIGNATURE DATE: **08/27/2007**
SIGNATURE NAME & TITLE: **BIPIN ADHIKARU, PRES**
FILING STATUS: **RENEWAL**
REGISTRATION FLAG: **YES**
SELF-CERTIFICATION ID: **13656**
SIGNATURE DATE: **08/18/2006**
SIGNATURE NAME & TITLE: **BIPIN ADHIKARY, PRES**
FILING STATUS: **RENEWAL**
REGISTRATION FLAG: **YES**
SELF-CERTIFICATION ID: **13655**
SIGNATURE DATE: **09/01/2005**
SIGNATURE NAME & TITLE: **BIPIN ADHIKARY, PRESIDENT**
FILING STATUS: **RENEWAL**
REGISTRATION FLAG: **YES**
SELF-CERTIFICATION ID: **13654**
SIGNATURE DATE: **08/18/2004**
SIGNATURE NAME & TITLE: **BIPIN ADHIKARY, PRES**
FILING STATUS: **RENEWAL**
REGISTRATION FLAG: **YES**
SELF-CERTIFICATION ID: **13653**
SIGNATURE DATE: **09/26/2003**
SIGNATURE NAME & TITLE: **BIPIN ADHIKARY, PRESIDENT**
FILING STATUS: **RENEWAL**
REGISTRATION FLAG: **YES**
SELF-CERTIFICATION ID: **13652**
SIGNATURE DATE: **08/28/2002**
SIGNATURE NAME & TITLE: **BIPIN ADHIKARY, PRES**
FILING STATUS: **RENEWAL**
REGISTRATION FLAG: **YES**
SELF-CERTIFICATION ID: **13651**
SIGNATURE DATE: **05/01/2001**
SIGNATURE NAME & TITLE: **BIPIN ADHIKARY, NOT REPORTED**
FILING STATUS: **INITIAL**

REGISTRATION FLAG: **YES**

CONSTRUCTION NOTIFICATION

NOTIFICATION CONSTRUCTION ID: **32077**

APPLICATION RECEIVED DATE: **10/25/2017**

SCHEDULE CONSTRUCTION DATE: **10/23/2017**

GENERAL DESCRIPTION OF PROPOSED CONSTRUCTION:

LINE REPAIR AT DISPENSER 3/4

NOTIFICATION CONSTRUCTION ID: **1328**

APPLICATION RECEIVED DATE: **01/11/2012**

SCHEDULE CONSTRUCTION DATE: **01/11/2012**

GENERAL DESCRIPTION OF PROPOSED CONSTRUCTION:

EMERGENCY REPAIR VENT LINE BROKEN

UNDERGROUND STORAGE TANK

TANK ID: **1**

NUMBER OF COMPARTMENTS: **1**

INSTALLATION DATE: **01/01/1988**

REGISTRATION DATE: **03/16/1988**

TANK CAPACITY (GAL): **8000**

EMPTY TANK: **NOT EMPTY**

STATUS: **IN USE**

STATUS BEGIN DATE: **01/01/1988**

INTERNAL PROTECTION DATE: **NOT REPORTED**

REGULATORY STATUS: **FULLY REGULATED**

TANK DESIGN SINGLE WALL: **YES**

TANK DESIGN DOUBLE WALL: **NO**

PIPE DESIGN SINGLE WALL: **YES**

PIPE DESIGN DOUBLE WALL: **NO**

TANK DETAILS

MATERIAL:

COMPOSITE

CORROSION PROTECTION:

CATHODIC PROTECTION - FIELD INSTALLATION,COMPOSITE TANK (STEEL W/FRP EXTERNAL LAMINATE)

EXTERNAL CONTAINMENT:

NOT REPORTED

TANK COMPLIANCE FLAG

CORROSION PROTECTION COMPLIANCE FLAG: **YES**

CORROSION PROTECTION VARIANCE: **NO VARIANCE**

COMPARTMENT DETAILS

UST COMPARTMENT ID: **11867**

TANK ID: **1**

COMPARTMENT LETTER: **A**

SUBSTANCES: **DIESEL**

OTHER SUBSTANCES: **NOT REPORTED**

CAPACITY (GAL): **8000**

COMPARTMENT RELEASE DETECTION: **AUTOMATIC TANK GAUGE TEST & INVENTORY CONTROL**

SPILL CONTAINMENT AND OVERFILL PREVENTION: **TIGHT-FILL FITTING CONTAINER/BUCKET/SUMP,FACTORY - BUILT SPILL CONTAINER/BUCKET/SUMP,FLOW RESTRICTOR VALUE**

PIPING SYSTEMS

MATERIAL: **FRP**

CORROSION PROTECTION: **CATHODIC PROTECTION - FIELD INSTALLATION**

EXTERNAL CONTAINMENT: **NOT REPORTED**

CONNECTORS & VALVES:

NOT REPORTED

PIPING RELEASE DETECTION:

ANNUAL PIPING TIGHTNESS TEST / ANNUAL ELECTRONIC MONITORING (@ 0.1 GPH),AUTO. LINE LEAK DETECTOR (3.0 GPH FOR PRESSURE PIPING)

PIPE COMPLIANCE FLAG

CORROSION PROTECTION COMPLIANCE FLAG: **YES**

CORROSION PROTECTION VARIANCE: **NO VARIANCE**

TANK ID: **2**

NUMBER OF COMPARTMENTS: **1**

INSTALLATION DATE: **01/01/1988**

REGISTRATION DATE: **03/16/1988**

TANK CAPACITY (GAL): **8000**

EMPTY TANK: **NOT EMPTY**

STATUS: **IN USE**

STATUS BEGIN DATE: **01/01/1988**

INTERNAL PROTECTION DATE: **NOT REPORTED**

REGULATORY STATUS: **FULLY REGULATED**

TANK DESIGN SINGLE WALL: **YES**

TANK DESIGN DOUBLE WALL: **NO**

PIPE DESIGN SINGLE WALL: **YES**

PIPE DESIGN DOUBLE WALL: **NO**

TANK DETAILS

MATERIAL:

COMPOSITE

CORROSION PROTECTION:

CATHODIC PROTECTION - FIELD INSTALLATION,COMPOSITE TANK (STEEL W/FRP EXTERNAL LAMINATE)

EXTERNAL CONTAINMENT:

NOT REPORTED

TANK COMPLIANCE FLAG

CORROSION PROTECTION COMPLIANCE FLAG: **YES**

CORROSION PROTECTION VARIANCE: **NO VARIANCE**

COMPARTMENT DETAILS

UST COMPARTMENT ID: **11869**

TANK ID: **2**

COMPARTMENT LETTER: **A**

SUBSTANCES: **GASOLINE**

OTHER SUBSTANCES: **NOT REPORTED**

CAPACITY (GAL): **8000**

COMPARTMENT RELEASE DETECTION: **AUTOMATIC TANK GAUGE TEST & INVENTORY CONTROL**

SPILL CONTAINMENT AND OVERFILL PREVENTION: **TIGHT-FILL FITTING CONTAINER/BUCKET/SUMP,FACTORY - BUILT SPILL CONTAINER/BUCKET/SUMP,FLOW RESTRICTOR VALUE**

PIPING SYSTEMS

MATERIAL: **FRP**

CORROSION PROTECTION: **CATHODIC PROTECTION - FIELD INSTALLATION,FRP TANK OR PIPING (NONCORRODIBLE)**

EXTERNAL CONTAINMENT: **NOT REPORTED**

CONNECTORS & VALVES:

NOT REPORTED

PIPING RELEASE DETECTION:

ANNUAL PIPING TIGHTNESS TEST / ANNUAL ELECTRONIC MONITORING (@ 0.1 GPH),AUTO. LINE LEAK DETECTOR (3.0 GPH FOR PRESSURE PIPING)

PIPE COMPLIANCE FLAG

CORROSION PROTECTION COMPLIANCE FLAG: **YES**

CORROSION PROTECTION VARIANCE: **NO VARIANCE**

TANK ID: **3**

NUMBER OF COMPARTMENTS: **1**

INSTALLATION DATE: **01/01/1988**

REGISTRATION DATE: **03/16/1988**

Petroleum Storage Tanks (PST)

TANK CAPACITY (GAL): **8000**
EMPTY TANK: **NOT EMPTY**
STATUS: **IN USE**
STATUS BEGIN DATE: **01/01/1988**
INTERNAL PROTECTION DATE: **NOT REPORTED**
REGULATORY STATUS: **FULLY REGULATED**
TANK DESIGN SINGLE WALL: **YES**
TANK DESIGN DOUBLE WALL: **NO**
PIPE DESIGN SINGLE WALL: **YES**
PIPE DESIGN DOUBLE WALL: **NO**

TANK DETAILS

MATERIAL:
COMPOSITE
CORROSION PROTECTION:
CATHODIC PROTECTION - FIELD INSTALLATION,COMPOSITE TANK (STEEL W/FRP EXTERNAL LAMINATE)
EXTERNAL CONTAINMENT:
NOT REPORTED

TANK COMPLIANCE FLAG

CORROSION PROTECTION COMPLIANCE FLAG: **YES**
CORROSION PROTECTION VARIANCE: **NO VARIANCE**

COMPARTMENT DETAILS

UST COMPARTMENT ID: **11868**
TANK ID: **3**
COMPARTMENT LETTER: **A**
SUBSTANCES: **GASOLINE**
OTHER SUBSTANCES: **NOT REPORTED**
CAPACITY (GAL): **8000**
COMPARTMENT RELEASE DETECTION: **AUTOMATIC TANK GAUGE TEST & INVENTORY CONTROL**
SPILL CONTAINMENT AND OVERFILL PREVENTION: **TIGHT-FILL FITTING CONTAINER/BUCKET/SUMP,FACTORY - BUILT SPILL CONTAINER/BUCKET/SUMP,FLOW RESTRICTOR VALUE**

PIPING SYSTEMS

MATERIAL: **FRP**
CORROSION PROTECTION: **CATHODIC PROTECTION - FIELD INSTALLATION,FRP TANK OR PIPING (NONCORRODIBLE)**
EXTERNAL CONTAINMENT: **NOT REPORTED**

CONNECTORS & VALVES:

NOT REPORTED
PIPING RELEASE DETECTION:
ANNUAL PIPING TIGHTNESS TEST / ANNUAL ELECTRONIC MONITORING (@ 0.1 GPH),AUTO. LINE LEAK DETECTOR (3.0 GPH FOR PRESSURE PIPING)

PIPE COMPLIANCE FLAG

CORROSION PROTECTION COMPLIANCE FLAG: **YES**
CORROSION PROTECTION VARIANCE: **NO VARIANCE**

ABOVEGROUND STORAGE TANK INFORMATION

NO ABOVEGROUND STORAGE TANK DATA REPORTED FOR THIS FACILITY

Back to Report Summary

Industrial and Hazardous Waste Sites (IHW)

MAP ID# 29

Distance from Property: 0.047 mi. (248 ft.) WNW
Elevation: 586 ft.

FACILITY INFORMATION

REGISTRATION#: **84952** EPA ID: **NOT REPORTED**
TNRCC ID #: **105092**
NAME: **REEDER DISTRIBUTOR**
ADDRESS: **5450 WILBARGER ST**
FORT WORTH, TX 76119
CONTACT: **JIMMY D NORMAN**
PHONE: **817-4295957**
BUSINESS DESCRIPTION: **NOT REPORTED**
INDUSTRIAL WASTE PERMIT #: **NOT REPORTED**
MUNICIPAL WASTE PERMIT #: **NOT REPORTED**
SIC CODE: **NOT REPORTED**
WASTE GENERATOR: **NO**
WASTE RECEIVER: **NO**
WASTE TRANSPORTER: **YES**
TRANSFER FACILITY: **NO**
MAQUILADORA (MEXICAN FACILITY): **NO**
STATUS: **INACTIVE**
AMOUNT OF WASTE GENERATED: **NOT REPORTED**
GENERATOR TYPE: **NOT REPORTED**
THIS FACILITY IS A NOTIFIER
THIS FACILITY IS NOT A STEERS REPORTER - (STATE OF TEXAS ENVIRONMENTAL ELECTRONIC REPORTING SYSTEM)
THIS FACILITY IS NOT REQUIRED TO SUBMIT AN ANNUAL WASTE SUMMARY REPORT
THIS FACILITY IS NOT INVOLVED IN RECYCLING ACTIVITIES
LAST UPDATE TO TRACS (TCEQ REGULATORY ACTIVITIES AND COMPLIANCE SYSTEM): **09/10/2003**

OWNER INFORMATION

NAME: **REEDER DISTRIBUTORS INC**
ADDRESS: **PO BOX 8237**
FORT WORTH, TX 76124
PHONE: **1-817-4295957**

ACTIVITIES

ACTIVITY TYPE: **UNKNOWN**
ACTIVITY DESCRIPTION: **NOT REPORTED**

WASTE

NO RECORDS

Back to Report Summary

Petroleum Storage Tanks (PST)

MAP ID# 29

Distance from Property: 0.047 mi. (248 ft.) WNW
Elevation: 586 ft.

FACILITY INFORMATION

ID#: **45710**
NAME: **REEDER DISTRIBUTORS**
ADDRESS: **5450 WILBARGER ST**
FORT WORTH, TX 76119
COUNTY: **TARRANT**
REGION: **4**
TYPE: **FLEET REFUELING**
BEGIN DATE: **01/01/1986**
STATUS: **ACTIVE**
EXEMPT STATUS: **NO**
RECORDS OFF-SITE: **NO**
NUMBER OF ACTIVE UNDERGROUND TANKS: **3**
NUMBER OF ACTIVE ABOVEGROUND TANKS: **186**

APPLICATION INFORMATION:

RECEIVED DATE ON EARLIEST REGISTRATION FORM: **08/08/2018**
SIGNATURE DATE ON EARLIEST REGISTRATION FORM: **07/24/2018**
SIGNATURE NAME & TITLE: **JIMMIE WINTER, HR/COMPLIANCE MGR**
ENFORCEMENT ACTION DATE: **NOT REPORTED**

CONTACT INFORMATION

NAME: **KATHY JOHNSON**
TITLE: **NOT REPORTED**
ORGANIZATION: **REEDER DISTRIBUTORS**
MAIL ADDRESS: **MAILING ADDRESS NOT REPORTED**
CITY NOT REPORTED
PHONE: **(817) 4295957 216**

OWNER

OWNER NUMBER: **CN600244339**
NAME: **REEDER DISTRIBUTORS INC**
CONTACT ADDRESS: **PO BOX 8237**
FORT WORTH TX 76124
TYPE: **CORPORATION/COMPANY**
BEGIN DATE: **11/10/1987**
CONTACT ROLE: **OWNOPRCON**
CONTACT NAME: **NOT REPORTED**
CONTACT TITLE: **NOT REPORTED**
ORGANIZATION: **REEDER DISTRIBUTOR INC**
PHONE: **(817) 4295957 0**
FAX: **NOT REPORTED**
EMAIL: **NOT REPORTED**

OPERATOR

OPERATOR NUMBER: **CN600244339**
NAME: **REEDER DISTRIBUTORS INC**
CONTACT ADDRESS: **PO BOX 8237**
FORT WORTH TX 76124
TYPE: **CORPORATION/COMPANY**
BEGIN DATE: **11/10/1987**
CONTACT ROLE: **OWNOPRCON**
CONTACT NAME: **NOT REPORTED**
CONTACT TITLE: **NOT REPORTED**

ORGANIZATION: **REEDER DISTRIBUTOR INC**
PHONE: **(817) 4295957 0**
FAX: **NOT REPORTED**
EMAIL: **NOT REPORTED**

SELF-CERTIFICATION

SELF-CERTIFICATION ID: **307522**
SIGNATURE DATE: **07/24/2018**
SIGNATURE NAME & TITLE: **JIMMIE WINTER, HR/COMPLIANCE MGR**
FILING STATUS: **RENEWAL**
REGISTRATION FLAG: **YES**
SELF-CERTIFICATION ID: **292590**
SIGNATURE DATE: **08/05/2017**
SIGNATURE NAME & TITLE: **JIMMIE WINTER, HR/COMP**
FILING STATUS: **RENEWAL**
REGISTRATION FLAG: **YES**
SELF-CERTIFICATION ID: **273947**
SIGNATURE DATE: **08/05/2016**
SIGNATURE NAME & TITLE: **JIMMY WINTER, COMP MGR**
FILING STATUS: **RENEWAL**
REGISTRATION FLAG: **YES**
SELF-CERTIFICATION ID: **256875**
SIGNATURE DATE: **07/14/2015**
SIGNATURE NAME & TITLE: **JIMMIE WINTER, COMP MGR**
FILING STATUS: **RENEWAL**
REGISTRATION FLAG: **YES**
SELF-CERTIFICATION ID: **241221**
SIGNATURE DATE: **07/22/2014**
SIGNATURE NAME & TITLE: **JIMMIE WINTER, COMPLIANCE**
FILING STATUS: **RENEWAL**
REGISTRATION FLAG: **YES**
SELF-CERTIFICATION ID: **224113**
SIGNATURE DATE: **07/08/2013**
SIGNATURE NAME & TITLE: **JIMMIE WINTER, COMP MGR**
FILING STATUS: **RENEWAL**
REGISTRATION FLAG: **YES**
SELF-CERTIFICATION ID: **10750**
SIGNATURE DATE: **06/28/2012**
SIGNATURE NAME & TITLE: **JIMMIE WINTER, COMP DIR**
FILING STATUS: **RENEWAL**
REGISTRATION FLAG: **YES**
SELF-CERTIFICATION ID: **10749**
SIGNATURE DATE: **06/21/2011**
SIGNATURE NAME & TITLE: **GINNY KAMPER, CORP COMP DIR**
FILING STATUS: **RENEWAL**
REGISTRATION FLAG: **YES**
SELF-CERTIFICATION ID: **10748**
SIGNATURE DATE: **07/15/2010**

SIGNATURE NAME & TITLE: **GINNY KAMPER, CORP COMP DIR**
FILING STATUS: **RENEWAL**
REGISTRATION FLAG: **YES**
SELF-CERTIFICATION ID: **10747**
SIGNATURE DATE: **07/01/2009**
SIGNATURE NAME & TITLE: **GINNY KAMPER, CORP DOMP DIR**
FILING STATUS: **RENEWAL**
REGISTRATION FLAG: **YES**
SELF-CERTIFICATION ID: **10746**
SIGNATURE DATE: **06/24/2008**
SIGNATURE NAME & TITLE: **GINNY KAMPER, CORP COMP DIR**
FILING STATUS: **RENEWAL**
REGISTRATION FLAG: **YES**
SELF-CERTIFICATION ID: **10745**
SIGNATURE DATE: **06/27/2007**
SIGNATURE NAME & TITLE: **GINNY KAMPER, COMP DIR**
FILING STATUS: **RENEWAL**
REGISTRATION FLAG: **YES**
SELF-CERTIFICATION ID: **10744**
SIGNATURE DATE: **06/26/2006**
SIGNATURE NAME & TITLE: **GINNY KAMPER, COMPLIANCE DIRECTOR**
FILING STATUS: **RENEWAL**
REGISTRATION FLAG: **YES**
SELF-CERTIFICATION ID: **10743**
SIGNATURE DATE: **06/24/2005**
SIGNATURE NAME & TITLE: **GINNY KAMPER, SAFETY MGR**
FILING STATUS: **RENEWAL**
REGISTRATION FLAG: **YES**
SELF-CERTIFICATION ID: **10742**
SIGNATURE DATE: **06/22/2004**
SIGNATURE NAME & TITLE: **GINNY KAMPER, SAFETY DIR**
FILING STATUS: **RENEWAL**
REGISTRATION FLAG: **YES**
SELF-CERTIFICATION ID: **10741**
SIGNATURE DATE: **06/23/2003**
SIGNATURE NAME & TITLE: **GINNY KAMPER, SAFETY MGR**
FILING STATUS: **RENEWAL**
REGISTRATION FLAG: **YES**
SELF-CERTIFICATION ID: **10740**
SIGNATURE DATE: **06/10/2002**
SIGNATURE NAME & TITLE: **GINNY KAMPER, NOT REPORTED**
FILING STATUS: **RENEWAL**
REGISTRATION FLAG: **YES**
SELF-CERTIFICATION ID: **10739**
SIGNATURE DATE: **07/20/2000**
SIGNATURE NAME & TITLE: **GINNY KAMPER, SAFETY MGR**
FILING STATUS: **INITIAL**

REGISTRATION FLAG: **YES**

CONSTRUCTION NOTIFICATION

NOTIFICATION CONSTRUCTION ID: **31940**

APPLICATION RECEIVED DATE: **09/22/2017**

SCHEDULE CONSTRUCTION DATE: **10/30/2017**

GENERAL DESCRIPTION OF PROPOSED CONSTRUCTION:

INSTALLATION OF (1) 6000 GAL 2085 FIREGUARD HALL TANK.

UNDERGROUND STORAGE TANK

TANK ID: **1**

NUMBER OF COMPARTMENTS: **1**

INSTALLATION DATE: **01/01/1986**

REGISTRATION DATE: **11/06/1987**

TANK CAPACITY (GAL): **8000**

EMPTY TANK: **NOT EMPTY**

STATUS: **IN USE**

STATUS BEGIN DATE: **01/01/1986**

INTERNAL PROTECTION DATE: **NOT REPORTED**

REGULATORY STATUS: **FULLY REGULATED**

TANK DESIGN SINGLE WALL: **YES**

TANK DESIGN DOUBLE WALL: **NO**

PIPE DESIGN SINGLE WALL: **YES**

PIPE DESIGN DOUBLE WALL: **NO**

TANK DETAILS

MATERIAL:

COMPOSITE

CORROSION PROTECTION:

COMPOSITE TANK (STEEL W/FRP EXTERNAL LAMINATE)

EXTERNAL CONTAINMENT:

NOT REPORTED

TANK COMPLIANCE FLAG

CORROSION PROTECTION COMPLIANCE FLAG: **YES**

CORROSION PROTECTION VARIANCE: **NO VARIANCE**

COMPARTMENT DETAILS

UST COMPARTMENT ID: **10502**

TANK ID: **1**

COMPARTMENT LETTER: **A**

SUBSTANCES: **DIESEL**

OTHER SUBSTANCES: **NOT REPORTED**

CAPACITY (GAL): **8000**

COMPARTMENT RELEASE DETECTION: **AUTOMATIC TANK GAUGE TEST & INVENTORY CONTROL**

SPILL CONTAINMENT AND OVERFILL PREVENTION: **TIGHT-FILL FITTING CONTAINER/BUCKET/SUMP,FACTORY - BUILT SPILL CONTAINER/BUCKET/SUMP,DELIVERY SHUT-OFF VALVE**

PIPING SYSTEMS

MATERIAL: **NOT REPORTED**

CORROSION PROTECTION: **FRP TANK OR PIPING (NONCORRODIBLE)**

EXTERNAL CONTAINMENT: **NOT REPORTED**

CONNECTORS & VALVES:

NOT REPORTED

PIPING RELEASE DETECTION:

ANNUAL PIPING TIGHTNESS TEST / ANNUAL ELECTRONIC MONITORING (@ 0.1 GPH),AUTO. LINE LEAK DETECTOR (3.0 GPH FOR PRESSURE PIPING)

PIPE COMPLIANCE FLAG

CORROSION PROTECTION COMPLIANCE FLAG: **YES**

CORROSION PROTECTION VARIANCE: **NO VARIANCE**

Petroleum Storage Tanks (PST)

TANK ID: **2**
NUMBER OF COMPARTMENTS: **1**
INSTALLATION DATE: **01/01/1986**
REGISTRATION DATE: **11/06/1987**
TANK CAPACITY (GAL): **8000**
EMPTY TANK: **NOT EMPTY**
STATUS: **IN USE**
STATUS BEGIN DATE: **01/01/1986**
INTERNAL PROTECTION DATE: **NOT REPORTED**
REGULATORY STATUS: **FULLY REGULATED**
TANK DESIGN SINGLE WALL: **YES**
TANK DESIGN DOUBLE WALL: **NO**
PIPE DESIGN SINGLE WALL: **YES**
PIPE DESIGN DOUBLE WALL: **NO**

TANK DETAILS

MATERIAL:
COMPOSITE
CORROSION PROTECTION:
COMPOSITE TANK (STEEL W/FRP EXTERNAL LAMINATE)
EXTERNAL CONTAINMENT:
NOT REPORTED

TANK COMPLIANCE FLAG

CORROSION PROTECTION COMPLIANCE FLAG: **YES**
CORROSION PROTECTION VARIANCE: **NO VARIANCE**

COMPARTMENT DETAILS

UST COMPARTMENT ID: **10501**
TANK ID: **2**
COMPARTMENT LETTER: **A**
SUBSTANCES: **GASOLINE**
OTHER SUBSTANCES: **NOT REPORTED**
CAPACITY (GAL): **8000**
COMPARTMENT RELEASE DETECTION: **AUTOMATIC TANK GAUGE TEST & INVENTORY CONTROL**
SPILL CONTAINMENT AND OVERFILL PREVENTION: **TIGHT-FILL FITTING CONTAINER/BUCKET/SUMP,FACTORY - BUILT SPILL CONTAINER/BUCKET/SUMP,DELIVERY SHUT-OFF VALVE**

PIPING SYSTEMS

MATERIAL: **NOT REPORTED**
CORROSION PROTECTION: **FRP TANK OR PIPING (NONCORRODIBLE)**
EXTERNAL CONTAINMENT: **NOT REPORTED**

CONNECTORS & VALVES:

NOT REPORTED
PIPING RELEASE DETECTION:
ANNUAL PIPING TIGHTNESS TEST / ANNUAL ELECTRONIC MONITORING (@ 0.1 GPH),AUTO. LINE LEAK DETECTOR (3.0 GPH FOR PRESSURE PIPING)

PIPE COMPLIANCE FLAG

CORROSION PROTECTION COMPLIANCE FLAG: **YES**
CORROSION PROTECTION VARIANCE: **NO VARIANCE**

TANK ID: **3**
NUMBER OF COMPARTMENTS: **1**
INSTALLATION DATE: **04/01/1987**
REGISTRATION DATE: **11/06/1987**
TANK CAPACITY (GAL): **8000**
EMPTY TANK: **NOT EMPTY**
STATUS: **IN USE**
STATUS BEGIN DATE: **04/01/1987**
INTERNAL PROTECTION DATE: **NOT REPORTED**
REGULATORY STATUS: **FULLY REGULATED**
TANK DESIGN SINGLE WALL: **YES**
TANK DESIGN DOUBLE WALL: **NO**

PIPE DESIGN SINGLE WALL: **YES** PIPE DESIGN DOUBLE WALL: **NO**

TANK DETAILS

MATERIAL:

COMPOSITE

CORROSION PROTECTION:

COMPOSITE TANK (STEEL W/FRP EXTERNAL LAMINATE)

EXTERNAL CONTAINMENT:

NOT REPORTED

TANK COMPLIANCE FLAG

CORROSION PROTECTION COMPLIANCE FLAG: **YES**

CORROSION PROTECTION VARIANCE: **NO VARIANCE**

COMPARTMENT DETAILS

UST COMPARTMENT ID: **10503**

TANK ID: **3**

COMPARTMENT LETTER: **A**

SUBSTANCES: **KEROSENE**

OTHER SUBSTANCES: **NOT REPORTED**

CAPACITY (GAL): **8000**

COMPARTMENT RELEASE DETECTION: **AUTOMATIC TANK GAUGE TEST & INVENTORY CONTROL**

SPILL CONTAINMENT AND OVERFILL PREVENTION: **TIGHT-FILL FITTING CONTAINER/BUCKET/SUMP,FACTORY - BUILT SPILL CONTAINER/BUCKET/SUMP,DELIVERY SHUT-OFF VALVE**

PIPING SYSTEMS

MATERIAL: **NOT REPORTED**

CORROSION PROTECTION: **FRP TANK OR PIPING (NONCORRODIBLE)**

EXTERNAL CONTAINMENT: **NOT REPORTED**

CONNECTORS & VALVES:

NOT REPORTED

PIPING RELEASE DETECTION:

ANNUAL PIPING TIGHTNESS TEST / ANNUAL ELECTRONIC MONITORING (@ 0.1 GPH),AUTO. LINE LEAK DETECTOR (3.0 GPH FOR PRESSURE PIPING)

PIPE COMPLIANCE FLAG

CORROSION PROTECTION COMPLIANCE FLAG: **YES**

CORROSION PROTECTION VARIANCE: **NO VARIANCE**

ABOVEGROUND STORAGE TANK INFORMATION

AST ID #: **215647** MULTIPLE COMPARTMENT FLAG: **NO**

TANK ID: **EXPORTER** REGISTRATION DATE: **10/19/2011**

INSTALLATION DATE: **10/19/2011** STATUS BEGIN DATE: **10/19/2011**

TANK CAPACITY (GAL): **8000** REGULATORY STATUS: **FULLY REGULATED**

STATUS: **IN USE** SUBSTANCES: **DIESEL**

MATERIAL OF CONSTRUCTION

STEEL: **YES** CORRUGATED METAL: **NO**

FIBERGLASS: **NO** CONCRETE: **NO**

ALUMINIUM: **NO**

CONTAINMENT

EARTHEN DIKE: **NO** CONCRETE: **NO**

CONTAINMENT LINER: **NO** NONE: **YES**
STAGE I VAPOR RECOVERY: **NOT REPORTED**
STAGE I INSTALLATION DATE: **NOT REPORTED**

AST ID #: **218978** MULTIPLE COMPARTMENT FLAG: **NO**
TANK ID: **VT200071** REGISTRATION DATE: **10/01/2013**
INSTALLATION DATE: **09/24/2013** STATUS BEGIN DATE: **09/24/2013**
TANK CAPACITY (GAL): **2000** REGULATORY STATUS: **FULLY REGULATED**
STATUS: **IN USE** SUBSTANCES: **DIESEL**
MATERIAL OF CONSTRUCTION
STEEL: **NO** CORRUGATED METAL: **NO**
FIBERGLASS: **NO** CONCRETE: **NO**
ALUMINIUM: **NO**
CONTAINMENT
EARTHEN DIKE: **NO** CONCRETE: **NO**
CONTAINMENT LINER: **NO** NONE: **NO**
STAGE I VAPOR RECOVERY: **NOT REPORTED**
STAGE I INSTALLATION DATE: **NOT REPORTED**

AST ID #: **154597** MULTIPLE COMPARTMENT FLAG: **NO**
TANK ID: **1** REGISTRATION DATE: **11/06/1987**
INSTALLATION DATE: **01/01/1987** STATUS BEGIN DATE: **01/01/1987**
TANK CAPACITY (GAL): **6000** REGULATORY STATUS: **FULLY REGULATED**
STATUS: **IN USE** SUBSTANCES: **KEROSENE**
MATERIAL OF CONSTRUCTION
STEEL: **YES** CORRUGATED METAL: **NO**
FIBERGLASS: **NO** CONCRETE: **NO**
ALUMINIUM: **NO**
CONTAINMENT
EARTHEN DIKE: **NO** CONCRETE: **YES**
CONTAINMENT LINER: **NO** NONE: **NO**
STAGE I VAPOR RECOVERY: **NOT REPORTED**
STAGE I INSTALLATION DATE: **NOT REPORTED**

AST ID #: **182511** MULTIPLE COMPARTMENT FLAG: **NO**
TANK ID: **2** REGISTRATION DATE: **01/29/1997**
INSTALLATION DATE: **01/25/1997** STATUS BEGIN DATE: **01/25/1997**
TANK CAPACITY (GAL): **8000** REGULATORY STATUS: **FULLY REGULATED**
STATUS: **IN USE** SUBSTANCES: **DIESEL**
MATERIAL OF CONSTRUCTION
STEEL: **YES** CORRUGATED METAL: **NO**
FIBERGLASS: **NO** CONCRETE: **NO**
ALUMINIUM: **NO**
CONTAINMENT
EARTHEN DIKE: **NO** CONCRETE: **YES**
CONTAINMENT LINER: **NO** NONE: **NO**
STAGE I VAPOR RECOVERY: **NOT REPORTED**
STAGE I INSTALLATION DATE: **NOT REPORTED**

AST ID #: **191392** MULTIPLE COMPARTMENT FLAG: **NO**

TANK ID: **3** REGISTRATION DATE: **06/24/1999**
INSTALLATION DATE: **06/22/1999** STATUS BEGIN DATE: **06/22/1999**
TANK CAPACITY (GAL): **8000** REGULATORY STATUS: **FULLY REGULATED**
STATUS: **IN USE** SUBSTANCES: **DIESEL**
MATERIAL OF CONSTRUCTION
STEEL: **YES** CORRUGATED METAL: **NO**
FIBERGLASS: **NO** CONCRETE: **NO**
ALUMINIUM: **NO**
CONTAINMENT
EARTHEN DIKE: **NO** CONCRETE: **YES**
CONTAINMENT LINER: **NO** NONE: **NO**
STAGE I VAPOR RECOVERY: **NOT REPORTED**
STAGE I INSTALLATION DATE: **NOT REPORTED**

AST ID #: **191393** MULTIPLE COMPARTMENT FLAG: **NO**
TANK ID: **4** REGISTRATION DATE: **06/24/1999**
INSTALLATION DATE: **06/22/1999** STATUS BEGIN DATE: **11/25/2003**
TANK CAPACITY (GAL): **8000** REGULATORY STATUS: **FULLY REGULATED**
STATUS: **OUT OF USE** SUBSTANCES: **DIESEL**
MATERIAL OF CONSTRUCTION
STEEL: **YES** CORRUGATED METAL: **NO**
FIBERGLASS: **NO** CONCRETE: **NO**
ALUMINIUM: **NO**
CONTAINMENT
EARTHEN DIKE: **NO** CONCRETE: **YES**
CONTAINMENT LINER: **NO** NONE: **NO**
STAGE I VAPOR RECOVERY: **NOT REPORTED**
STAGE I INSTALLATION DATE: **NOT REPORTED**

AST ID #: **198805** MULTIPLE COMPARTMENT FLAG: **NO**
TANK ID: **5** REGISTRATION DATE: **11/15/2001**
INSTALLATION DATE: **11/09/2001** STATUS BEGIN DATE: **11/09/2001**
TANK CAPACITY (GAL): **8000** REGULATORY STATUS: **FULLY REGULATED**
STATUS: **IN USE** SUBSTANCES: **DIESEL**
MATERIAL OF CONSTRUCTION
STEEL: **YES** CORRUGATED METAL: **NO**
FIBERGLASS: **NO** CONCRETE: **NO**
ALUMINIUM: **NO**
CONTAINMENT
EARTHEN DIKE: **NO** CONCRETE: **YES**
CONTAINMENT LINER: **NO** NONE: **NO**
STAGE I VAPOR RECOVERY: **NOT REPORTED**
STAGE I INSTALLATION DATE: **NOT REPORTED**

AST ID #: **223581** MULTIPLE COMPARTMENT FLAG: **NO**
TANK ID: **63** REGISTRATION DATE: **09/10/2018**
INSTALLATION DATE: **08/16/2018** STATUS BEGIN DATE: **08/16/2018**
TANK CAPACITY (GAL): **4000** REGULATORY STATUS: **FULLY REGULATED**
STATUS: **IN USE** SUBSTANCES: **DIESEL**

MATERIAL OF CONSTRUCTION

STEEL: **NO** CORRUGATED METAL: **NO**

FIBERGLASS: **NO** CONCRETE: **NO**

ALUMINIUM: **NO**

CONTAINMENT

EARTHEN DIKE: **NO** CONCRETE: **NO**

CONTAINMENT LINER: **NO** NONE: **NO**

STAGE I VAPOR RECOVERY: **EXEMPT BY TCEQ RULE**

STAGE I INSTALLATION DATE: **NOT REPORTED**

AST ID #: **223587** MULTIPLE COMPARTMENT FLAG: **NO**

TANK ID: **111** REGISTRATION DATE: **09/05/2018**

INSTALLATION DATE: **08/31/2018** STATUS BEGIN DATE: **08/31/2018**

TANK CAPACITY (GAL): **2000** REGULATORY STATUS: **FULLY REGULATED**

STATUS: **IN USE** SUBSTANCES: **DIESEL**

MATERIAL OF CONSTRUCTION

STEEL: **NO** CORRUGATED METAL: **NO**

FIBERGLASS: **NO** CONCRETE: **NO**

ALUMINIUM: **NO**

CONTAINMENT

EARTHEN DIKE: **NO** CONCRETE: **NO**

CONTAINMENT LINER: **NO** NONE: **NO**

STAGE I VAPOR RECOVERY: **EXEMPT BY TCEQ RULE**

STAGE I INSTALLATION DATE: **NOT REPORTED**

AST ID #: **223742** MULTIPLE COMPARTMENT FLAG: **NO**

TANK ID: **132** REGISTRATION DATE: **10/18/2018**

INSTALLATION DATE: **09/13/2018** STATUS BEGIN DATE: **09/13/2018**

TANK CAPACITY (GAL): **4000** REGULATORY STATUS: **FULLY REGULATED**

STATUS: **IN USE** SUBSTANCES: **DIESEL**

MATERIAL OF CONSTRUCTION

STEEL: **NO** CORRUGATED METAL: **NO**

FIBERGLASS: **NO** CONCRETE: **NO**

ALUMINIUM: **NO**

CONTAINMENT

EARTHEN DIKE: **NO** CONCRETE: **NO**

CONTAINMENT LINER: **NO** NONE: **NO**

STAGE I VAPOR RECOVERY: **EXEMPT BY TCEQ RULE**

STAGE I INSTALLATION DATE: **NOT REPORTED**

AST ID #: **223582** MULTIPLE COMPARTMENT FLAG: **NO**

TANK ID: **181** REGISTRATION DATE: **09/11/2018**

INSTALLATION DATE: **08/31/2018** STATUS BEGIN DATE: **08/31/2018**

TANK CAPACITY (GAL): **2000** REGULATORY STATUS: **FULLY REGULATED**

STATUS: **IN USE** SUBSTANCES: **DIESEL**

MATERIAL OF CONSTRUCTION

STEEL: **NO** CORRUGATED METAL: **NO**

FIBERGLASS: **NO** CONCRETE: **NO**

ALUMINIUM: **NO**

CONTAINMENT

EARTHEN DIKE: **NO** CONCRETE: **NO**

CONTAINMENT LINER: **NO** NONE: **NO**

STAGE I VAPOR RECOVERY: **EXEMPT BY TCEQ RULE**

STAGE I INSTALLATION DATE: **NOT REPORTED**

AST ID #: **223530** MULTIPLE COMPARTMENT FLAG: **NO**

TANK ID: **182** REGISTRATION DATE: **08/20/2018**

INSTALLATION DATE: **07/30/2018** STATUS BEGIN DATE: **07/30/2018**

TANK CAPACITY (GAL): **6000** REGULATORY STATUS: **FULLY REGULATED**

STATUS: **IN USE** SUBSTANCES: **DIESEL**

MATERIAL OF CONSTRUCTION

STEEL: **NO** CORRUGATED METAL: **NO**

FIBERGLASS: **NO** CONCRETE: **NO**

ALUMINIUM: **NO**

CONTAINMENT

EARTHEN DIKE: **NO** CONCRETE: **NO**

CONTAINMENT LINER: **NO** NONE: **NO**

STAGE I VAPOR RECOVERY: **EXEMPT BY TCEQ RULE**

STAGE I INSTALLATION DATE: **NOT REPORTED**

AST ID #: **223588** MULTIPLE COMPARTMENT FLAG: **NO**

TANK ID: **183** REGISTRATION DATE: **09/06/2018**

INSTALLATION DATE: **08/24/2018** STATUS BEGIN DATE: **08/24/2018**

TANK CAPACITY (GAL): **4000** REGULATORY STATUS: **FULLY REGULATED**

STATUS: **IN USE** SUBSTANCES: **DIESEL**

MATERIAL OF CONSTRUCTION

STEEL: **NO** CORRUGATED METAL: **NO**

FIBERGLASS: **NO** CONCRETE: **NO**

ALUMINIUM: **NO**

CONTAINMENT

EARTHEN DIKE: **NO** CONCRETE: **NO**

CONTAINMENT LINER: **NO** NONE: **NO**

STAGE I VAPOR RECOVERY: **NOT REPORTED**

STAGE I INSTALLATION DATE: **NOT REPORTED**

AST ID #: **219305** MULTIPLE COMPARTMENT FLAG: **NO**

TANK ID: **20031** REGISTRATION DATE: **01/29/2014**

INSTALLATION DATE: **01/22/2014** STATUS BEGIN DATE: **01/22/2014**

TANK CAPACITY (GAL): **2000** REGULATORY STATUS: **FULLY REGULATED**

STATUS: **IN USE** SUBSTANCES: **GASOLINE**

MATERIAL OF CONSTRUCTION

STEEL: **NO** CORRUGATED METAL: **NO**

FIBERGLASS: **NO** CONCRETE: **NO**

ALUMINIUM: **NO**

CONTAINMENT

EARTHEN DIKE: **NO** CONCRETE: **NO**

CONTAINMENT LINER: **NO** NONE: **NO**

STAGE I VAPOR RECOVERY: **NOT REPORTED**

STAGE I INSTALLATION DATE: **NOT REPORTED**

AST ID #: **221087** MULTIPLE COMPARTMENT FLAG: **NO**
TANK ID: **122152** REGISTRATION DATE: **09/03/2015**
INSTALLATION DATE: **08/26/2015** STATUS BEGIN DATE: **08/26/2015**
TANK CAPACITY (GAL): **1200** REGULATORY STATUS: **FULLY REGULATED**
STATUS: **IN USE** SUBSTANCES: **DIESEL**
MATERIAL OF CONSTRUCTION
STEEL: **NO** CORRUGATED METAL: **NO**
FIBERGLASS: **NO** CONCRETE: **NO**
ALUMINIUM: **NO**
CONTAINMENT
EARTHEN DIKE: **NO** CONCRETE: **NO**
CONTAINMENT LINER: **NO** NONE: **NO**
STAGE I VAPOR RECOVERY: **NOT REPORTED**
STAGE I INSTALLATION DATE: **NOT REPORTED**

AST ID #: **216797** MULTIPLE COMPARTMENT FLAG: **NO**
TANK ID: **200011** REGISTRATION DATE: **07/02/2012**
INSTALLATION DATE: **06/18/2012** STATUS BEGIN DATE: **06/18/2012**
TANK CAPACITY (GAL): **2000** REGULATORY STATUS: **FULLY REGULATED**
STATUS: **IN USE** SUBSTANCES: **DIESEL**
MATERIAL OF CONSTRUCTION
STEEL: **YES** CORRUGATED METAL: **NO**
FIBERGLASS: **NO** CONCRETE: **NO**
ALUMINIUM: **NO**
CONTAINMENT
EARTHEN DIKE: **NO** CONCRETE: **NO**
CONTAINMENT LINER: **NO** NONE: **NO**
STAGE I VAPOR RECOVERY: **NOT REPORTED**
STAGE I INSTALLATION DATE: **NOT REPORTED**

AST ID #: **220114** MULTIPLE COMPARTMENT FLAG: **NO**
TANK ID: **200041** REGISTRATION DATE: **07/30/2014**
INSTALLATION DATE: **07/18/2014** STATUS BEGIN DATE: **07/18/2014**
TANK CAPACITY (GAL): **2000** REGULATORY STATUS: **FULLY REGULATED**
STATUS: **IN USE** SUBSTANCES: **DIESEL**
MATERIAL OF CONSTRUCTION
STEEL: **NO** CORRUGATED METAL: **NO**
FIBERGLASS: **NO** CONCRETE: **NO**
ALUMINIUM: **NO**
CONTAINMENT
EARTHEN DIKE: **NO** CONCRETE: **NO**
CONTAINMENT LINER: **NO** NONE: **NO**
STAGE I VAPOR RECOVERY: **NOT REPORTED**
STAGE I INSTALLATION DATE: **NOT REPORTED**

AST ID #: **218603** MULTIPLE COMPARTMENT FLAG: **NO**
TANK ID: **200043** REGISTRATION DATE: **06/13/2013**
INSTALLATION DATE: **06/12/2013** STATUS BEGIN DATE: **06/12/2013**

TANK CAPACITY (GAL): **2000** REGULATORY STATUS: **FULLY REGULATED**
STATUS: **IN USE** SUBSTANCES: **GASOLINE**
MATERIAL OF CONSTRUCTION
STEEL: **NO** CORRUGATED METAL: **NO**
FIBERGLASS: **NO** CONCRETE: **NO**
ALUMINIUM: **NO**
CONTAINMENT
EARTHEN DIKE: **NO** CONCRETE: **NO**
CONTAINMENT LINER: **NO** NONE: **NO**
STAGE I VAPOR RECOVERY: **NOT REPORTED**
STAGE I INSTALLATION DATE: **NOT REPORTED**

AST ID #: **216402** MULTIPLE COMPARTMENT FLAG: **NO**
TANK ID: **200044** REGISTRATION DATE: **04/10/2012**
INSTALLATION DATE: **04/05/2012** STATUS BEGIN DATE: **04/05/2012**
TANK CAPACITY (GAL): **2000** REGULATORY STATUS: **FULLY REGULATED**
STATUS: **IN USE** SUBSTANCES: **DIESEL**
MATERIAL OF CONSTRUCTION
STEEL: **YES** CORRUGATED METAL: **NO**
FIBERGLASS: **NO** CONCRETE: **NO**
ALUMINIUM: **NO**
CONTAINMENT
EARTHEN DIKE: **NO** CONCRETE: **NO**
CONTAINMENT LINER: **NO** NONE: **YES**
STAGE I VAPOR RECOVERY: **NOT REPORTED**
STAGE I INSTALLATION DATE: **NOT REPORTED**

AST ID #: **220115** MULTIPLE COMPARTMENT FLAG: **NO**
TANK ID: **200047** REGISTRATION DATE: **07/30/2014**
INSTALLATION DATE: **07/18/2014** STATUS BEGIN DATE: **07/18/2014**
TANK CAPACITY (GAL): **2000** REGULATORY STATUS: **FULLY REGULATED**
STATUS: **IN USE** SUBSTANCES: **DIESEL**
MATERIAL OF CONSTRUCTION
STEEL: **NO** CORRUGATED METAL: **NO**
FIBERGLASS: **NO** CONCRETE: **NO**
ALUMINIUM: **NO**
CONTAINMENT
EARTHEN DIKE: **NO** CONCRETE: **NO**
CONTAINMENT LINER: **NO** NONE: **NO**
STAGE I VAPOR RECOVERY: **NOT REPORTED**
STAGE I INSTALLATION DATE: **NOT REPORTED**

AST ID #: **218147** MULTIPLE COMPARTMENT FLAG: **NO**
TANK ID: **200049** REGISTRATION DATE: **02/18/2013**
INSTALLATION DATE: **02/04/2013** STATUS BEGIN DATE: **02/04/2013**
TANK CAPACITY (GAL): **2000** REGULATORY STATUS: **FULLY REGULATED**
STATUS: **IN USE** SUBSTANCES: **DIESEL**
MATERIAL OF CONSTRUCTION
STEEL: **YES** CORRUGATED METAL: **NO**

FIBERGLASS: **NO** CONCRETE: **NO**
ALUMINIUM: **NO**
CONTAINMENT
EARTHEN DIKE: **NO** CONCRETE: **NO**
CONTAINMENT LINER: **NO** NONE: **YES**
STAGE I VAPOR RECOVERY: **NOT REPORTED**
STAGE I INSTALLATION DATE: **NOT REPORTED**

AST ID #: **218670** MULTIPLE COMPARTMENT FLAG: **NO**
TANK ID: **200054** REGISTRATION DATE: **07/03/2013**
INSTALLATION DATE: **06/26/2013** STATUS BEGIN DATE: **06/26/2013**
TANK CAPACITY (GAL): **2000** REGULATORY STATUS: **FULLY REGULATED**
STATUS: **IN USE** SUBSTANCES: **DIESEL**
MATERIAL OF CONSTRUCTION
STEEL: **NO** CORRUGATED METAL: **NO**
FIBERGLASS: **NO** CONCRETE: **NO**
ALUMINIUM: **NO**
CONTAINMENT
EARTHEN DIKE: **NO** CONCRETE: **NO**
CONTAINMENT LINER: **NO** NONE: **NO**
STAGE I VAPOR RECOVERY: **NOT REPORTED**
STAGE I INSTALLATION DATE: **NOT REPORTED**

AST ID #: **219371** MULTIPLE COMPARTMENT FLAG: **NO**
TANK ID: **200064** REGISTRATION DATE: **02/27/2014**
INSTALLATION DATE: **02/27/2014** STATUS BEGIN DATE: **02/27/2014**
TANK CAPACITY (GAL): **2000** REGULATORY STATUS: **FULLY REGULATED**
STATUS: **IN USE** SUBSTANCES: **DIESEL**
MATERIAL OF CONSTRUCTION
STEEL: **NO** CORRUGATED METAL: **NO**
FIBERGLASS: **NO** CONCRETE: **NO**
ALUMINIUM: **NO**
CONTAINMENT
EARTHEN DIKE: **NO** CONCRETE: **NO**
CONTAINMENT LINER: **NO** NONE: **NO**
STAGE I VAPOR RECOVERY: **NOT REPORTED**
STAGE I INSTALLATION DATE: **NOT REPORTED**

AST ID #: **221657** MULTIPLE COMPARTMENT FLAG: **NO**
TANK ID: **200065** REGISTRATION DATE: **05/18/2016**
INSTALLATION DATE: **04/20/2016** STATUS BEGIN DATE: **04/20/2016**
TANK CAPACITY (GAL): **2000** REGULATORY STATUS: **FULLY REGULATED**
STATUS: **IN USE** SUBSTANCES: **DIESEL**
MATERIAL OF CONSTRUCTION
STEEL: **NO** CORRUGATED METAL: **NO**
FIBERGLASS: **NO** CONCRETE: **NO**
ALUMINIUM: **NO**
CONTAINMENT
EARTHEN DIKE: **NO** CONCRETE: **NO**

CONTAINMENT LINER: **NO** NONE: **NO**
STAGE I VAPOR RECOVERY: **NOT REPORTED**
STAGE I INSTALLATION DATE: **NOT REPORTED**

AST ID #: **216688** MULTIPLE COMPARTMENT FLAG: **NO**
TANK ID: **200071** REGISTRATION DATE: **06/11/2012**
INSTALLATION DATE: **06/01/2012** STATUS BEGIN DATE: **06/01/2012**
TANK CAPACITY (GAL): **2000** REGULATORY STATUS: **FULLY REGULATED**
STATUS: **IN USE** SUBSTANCES: **DIESEL**
MATERIAL OF CONSTRUCTION
STEEL: **NO** CORRUGATED METAL: **NO**
FIBERGLASS: **NO** CONCRETE: **NO**
ALUMINIUM: **NO**
CONTAINMENT
EARTHEN DIKE: **NO** CONCRETE: **NO**
CONTAINMENT LINER: **YES** NONE: **NO**
STAGE I VAPOR RECOVERY: **NOT REPORTED**
STAGE I INSTALLATION DATE: **NOT REPORTED**

AST ID #: **216004** MULTIPLE COMPARTMENT FLAG: **NO**
TANK ID: **200072** REGISTRATION DATE: **01/18/2012**
INSTALLATION DATE: **01/11/2012** STATUS BEGIN DATE: **01/11/2012**
TANK CAPACITY (GAL): **2000** REGULATORY STATUS: **FULLY REGULATED**
STATUS: **IN USE** SUBSTANCES: **DIESEL**
MATERIAL OF CONSTRUCTION
STEEL: **YES** CORRUGATED METAL: **NO**
FIBERGLASS: **NO** CONCRETE: **NO**
ALUMINIUM: **NO**
CONTAINMENT
EARTHEN DIKE: **NO** CONCRETE: **NO**
CONTAINMENT LINER: **YES** NONE: **NO**
STAGE I VAPOR RECOVERY: **NOT REPORTED**
STAGE I INSTALLATION DATE: **NOT REPORTED**

AST ID #: **216291** MULTIPLE COMPARTMENT FLAG: **NO**
TANK ID: **200074** REGISTRATION DATE: **03/19/2012**
INSTALLATION DATE: **03/14/2012** STATUS BEGIN DATE: **03/14/2012**
TANK CAPACITY (GAL): **2000** REGULATORY STATUS: **FULLY REGULATED**
STATUS: **IN USE** SUBSTANCES: **GASOLINE**
MATERIAL OF CONSTRUCTION
STEEL: **YES** CORRUGATED METAL: **NO**
FIBERGLASS: **NO** CONCRETE: **NO**
ALUMINIUM: **NO**
CONTAINMENT
EARTHEN DIKE: **NO** CONCRETE: **NO**
CONTAINMENT LINER: **NO** NONE: **YES**
STAGE I VAPOR RECOVERY: **NOT REPORTED**
STAGE I INSTALLATION DATE: **NOT REPORTED**

AST ID #: **219310** MULTIPLE COMPARTMENT FLAG: **NO**

TANK ID: **200077** REGISTRATION DATE: **01/29/2014**
INSTALLATION DATE: **01/08/2014** STATUS BEGIN DATE: **01/27/2014**
TANK CAPACITY (GAL): **2000** REGULATORY STATUS: **FULLY REGULATED**
STATUS: **IN USE** SUBSTANCES: **DIESEL**
MATERIAL OF CONSTRUCTION
STEEL: **NO** CORRUGATED METAL: **NO**
FIBERGLASS: **NO** CONCRETE: **NO**
ALUMINIUM: **NO**
CONTAINMENT
EARTHEN DIKE: **NO** CONCRETE: **NO**
CONTAINMENT LINER: **NO** NONE: **NO**
STAGE I VAPOR RECOVERY: **NOT REPORTED**
STAGE I INSTALLATION DATE: **NOT REPORTED**

AST ID #: **219336** MULTIPLE COMPARTMENT FLAG: **NO**
TANK ID: **200079** REGISTRATION DATE: **02/13/2014**
INSTALLATION DATE: **02/13/2014** STATUS BEGIN DATE: **02/13/2014**
TANK CAPACITY (GAL): **2000** REGULATORY STATUS: **FULLY REGULATED**
STATUS: **IN USE** SUBSTANCES: **DIESEL**
MATERIAL OF CONSTRUCTION
STEEL: **NO** CORRUGATED METAL: **NO**
FIBERGLASS: **NO** CONCRETE: **NO**
ALUMINIUM: **NO**
CONTAINMENT
EARTHEN DIKE: **NO** CONCRETE: **NO**
CONTAINMENT LINER: **NO** NONE: **NO**
STAGE I VAPOR RECOVERY: **NOT REPORTED**
STAGE I INSTALLATION DATE: **NOT REPORTED**

AST ID #: **222346** MULTIPLE COMPARTMENT FLAG: **NO**
TANK ID: **200081** REGISTRATION DATE: **05/02/2017**
INSTALLATION DATE: **04/20/2017** STATUS BEGIN DATE: **04/20/2017**
TANK CAPACITY (GAL): **2000** REGULATORY STATUS: **FULLY REGULATED**
STATUS: **IN USE** SUBSTANCES: **DIESEL**
MATERIAL OF CONSTRUCTION
STEEL: **NO** CORRUGATED METAL: **NO**
FIBERGLASS: **NO** CONCRETE: **NO**
ALUMINIUM: **NO**
CONTAINMENT
EARTHEN DIKE: **NO** CONCRETE: **NO**
CONTAINMENT LINER: **NO** NONE: **NO**
STAGE I VAPOR RECOVERY: **EXEMPT BY TCEQ RULE**
STAGE I INSTALLATION DATE: **NOT REPORTED**

AST ID #: **216195** MULTIPLE COMPARTMENT FLAG: **NO**
TANK ID: **200084** REGISTRATION DATE: **03/07/2012**
INSTALLATION DATE: **03/01/2012** STATUS BEGIN DATE: **03/01/2012**
TANK CAPACITY (GAL): **2000** REGULATORY STATUS: **FULLY REGULATED**
STATUS: **IN USE** SUBSTANCES: **DIESEL**

MATERIAL OF CONSTRUCTION

STEEL: **YES** CORRUGATED METAL: **NO**

FIBERGLASS: **NO** CONCRETE: **NO**

ALUMINIUM: **NO**

CONTAINMENT

EARTHEN DIKE: **NO** CONCRETE: **NO**

CONTAINMENT LINER: **YES** NONE: **NO**

STAGE I VAPOR RECOVERY: **NOT REPORTED**

STAGE I INSTALLATION DATE: **NOT REPORTED**

AST ID #: **216129** MULTIPLE COMPARTMENT FLAG: **NO**

TANK ID: **200085** REGISTRATION DATE: **02/22/2012**

INSTALLATION DATE: **02/14/2012** STATUS BEGIN DATE: **02/14/2012**

TANK CAPACITY (GAL): **2000** REGULATORY STATUS: **FULLY REGULATED**

STATUS: **IN USE** SUBSTANCES: **GASOLINE**

MATERIAL OF CONSTRUCTION

STEEL: **YES** CORRUGATED METAL: **NO**

FIBERGLASS: **NO** CONCRETE: **NO**

ALUMINIUM: **NO**

CONTAINMENT

EARTHEN DIKE: **NO** CONCRETE: **NO**

CONTAINMENT LINER: **NO** NONE: **YES**

STAGE I VAPOR RECOVERY: **EXEMPT BY TCEQ RULE**

STAGE I INSTALLATION DATE: **NOT REPORTED**

AST ID #: **216795** MULTIPLE COMPARTMENT FLAG: **NO**

TANK ID: **200087** REGISTRATION DATE: **07/02/2012**

INSTALLATION DATE: **06/25/2012** STATUS BEGIN DATE: **06/25/2012**

TANK CAPACITY (GAL): **2000** REGULATORY STATUS: **FULLY REGULATED**

STATUS: **IN USE** SUBSTANCES: **DIESEL**

MATERIAL OF CONSTRUCTION

STEEL: **YES** CORRUGATED METAL: **NO**

FIBERGLASS: **NO** CONCRETE: **NO**

ALUMINIUM: **NO**

CONTAINMENT

EARTHEN DIKE: **NO** CONCRETE: **NO**

CONTAINMENT LINER: **YES** NONE: **NO**

STAGE I VAPOR RECOVERY: **NOT REPORTED**

STAGE I INSTALLATION DATE: **NOT REPORTED**

AST ID #: **217757** MULTIPLE COMPARTMENT FLAG: **NO**

TANK ID: **200088** REGISTRATION DATE: **12/20/2012**

INSTALLATION DATE: **12/04/2012** STATUS BEGIN DATE: **12/04/2012**

TANK CAPACITY (GAL): **2000** REGULATORY STATUS: **FULLY REGULATED**

STATUS: **IN USE** SUBSTANCES: **DIESEL**

MATERIAL OF CONSTRUCTION

STEEL: **YES** CORRUGATED METAL: **NO**

FIBERGLASS: **NO** CONCRETE: **NO**

ALUMINIUM: **NO**

CONTAINMENT

EARTHEN DIKE: **NO** CONCRETE: **NO**

CONTAINMENT LINER: **YES** NONE: **NO**

STAGE I VAPOR RECOVERY: **NOT REPORTED**

STAGE I INSTALLATION DATE: **NOT REPORTED**

AST ID #: **217161** MULTIPLE COMPARTMENT FLAG: **NO**

TANK ID: **200095** REGISTRATION DATE: **09/12/2012**

INSTALLATION DATE: **09/10/2012** STATUS BEGIN DATE: **09/10/2012**

TANK CAPACITY (GAL): **2000** REGULATORY STATUS: **FULLY REGULATED**

STATUS: **IN USE** SUBSTANCES: **DIESEL**

MATERIAL OF CONSTRUCTION

STEEL: **YES** CORRUGATED METAL: **NO**

FIBERGLASS: **NO** CONCRETE: **NO**

ALUMINIUM: **NO**

CONTAINMENT

EARTHEN DIKE: **NO** CONCRETE: **NO**

CONTAINMENT LINER: **YES** NONE: **NO**

STAGE I VAPOR RECOVERY: **NOT REPORTED**

STAGE I INSTALLATION DATE: **NOT REPORTED**

AST ID #: **217634** MULTIPLE COMPARTMENT FLAG: **NO**

TANK ID: **200125** REGISTRATION DATE: **11/20/2012**

INSTALLATION DATE: **11/19/2012** STATUS BEGIN DATE: **11/19/2012**

TANK CAPACITY (GAL): **2000** REGULATORY STATUS: **FULLY REGULATED**

STATUS: **IN USE** SUBSTANCES: **DIESEL**

MATERIAL OF CONSTRUCTION

STEEL: **YES** CORRUGATED METAL: **NO**

FIBERGLASS: **NO** CONCRETE: **NO**

ALUMINIUM: **NO**

CONTAINMENT

EARTHEN DIKE: **NO** CONCRETE: **NO**

CONTAINMENT LINER: **YES** NONE: **NO**

STAGE I VAPOR RECOVERY: **NOT REPORTED**

STAGE I INSTALLATION DATE: **NOT REPORTED**

AST ID #: **222265** MULTIPLE COMPARTMENT FLAG: **NO**

TANK ID: **200171** REGISTRATION DATE: **03/21/2017**

INSTALLATION DATE: **03/20/2017** STATUS BEGIN DATE: **03/20/2017**

TANK CAPACITY (GAL): **2000** REGULATORY STATUS: **FULLY REGULATED**

STATUS: **IN USE** SUBSTANCES: **GASOLINE**

MATERIAL OF CONSTRUCTION

STEEL: **NO** CORRUGATED METAL: **NO**

FIBERGLASS: **NO** CONCRETE: **NO**

ALUMINIUM: **NO**

CONTAINMENT

EARTHEN DIKE: **NO** CONCRETE: **NO**

CONTAINMENT LINER: **NO** NONE: **NO**

STAGE I VAPOR RECOVERY: **EXEMPT BY TCEQ RULE**

STAGE I INSTALLATION DATE: **NOT REPORTED**

AST ID #: **216796** MULTIPLE COMPARTMENT FLAG: **NO**
TANK ID: **300061** REGISTRATION DATE: **07/02/2012**
INSTALLATION DATE: **06/18/2012** STATUS BEGIN DATE: **06/18/2012**
TANK CAPACITY (GAL): **3000** REGULATORY STATUS: **FULLY REGULATED**
STATUS: **IN USE** SUBSTANCES: **DIESEL**
MATERIAL OF CONSTRUCTION
STEEL: **YES** CORRUGATED METAL: **NO**
FIBERGLASS: **NO** CONCRETE: **NO**
ALUMINIUM: **NO**
CONTAINMENT
EARTHEN DIKE: **NO** CONCRETE: **NO**
CONTAINMENT LINER: **NO** NONE: **NO**
STAGE I VAPOR RECOVERY: **NOT REPORTED**
STAGE I INSTALLATION DATE: **NOT REPORTED**

AST ID #: **219163** MULTIPLE COMPARTMENT FLAG: **NO**
TANK ID: **316304** REGISTRATION DATE: **11/12/2013**
INSTALLATION DATE: **11/07/2013** STATUS BEGIN DATE: **11/07/2013**
TANK CAPACITY (GAL): **4000** REGULATORY STATUS: **FULLY REGULATED**
STATUS: **IN USE** SUBSTANCES: **DIESEL**
MATERIAL OF CONSTRUCTION
STEEL: **NO** CORRUGATED METAL: **NO**
FIBERGLASS: **NO** CONCRETE: **NO**
ALUMINIUM: **NO**
CONTAINMENT
EARTHEN DIKE: **NO** CONCRETE: **NO**
CONTAINMENT LINER: **NO** NONE: **NO**
STAGE I VAPOR RECOVERY: **NOT REPORTED**
STAGE I INSTALLATION DATE: **NOT REPORTED**

AST ID #: **220869** MULTIPLE COMPARTMENT FLAG: **NO**
TANK ID: **400021** REGISTRATION DATE: **05/04/2015**
INSTALLATION DATE: **04/24/2015** STATUS BEGIN DATE: **04/24/2015**
TANK CAPACITY (GAL): **4000** REGULATORY STATUS: **FULLY REGULATED**
STATUS: **IN USE** SUBSTANCES: **DIESEL**
MATERIAL OF CONSTRUCTION
STEEL: **NO** CORRUGATED METAL: **NO**
FIBERGLASS: **NO** CONCRETE: **NO**
ALUMINIUM: **NO**
CONTAINMENT
EARTHEN DIKE: **NO** CONCRETE: **NO**
CONTAINMENT LINER: **NO** NONE: **NO**
STAGE I VAPOR RECOVERY: **NOT REPORTED**
STAGE I INSTALLATION DATE: **NOT REPORTED**

AST ID #: **220967** MULTIPLE COMPARTMENT FLAG: **NO**
TANK ID: **400021** REGISTRATION DATE: **06/23/2015**
INSTALLATION DATE: **05/22/2015** STATUS BEGIN DATE: **05/22/2015**

TANK CAPACITY (GAL): **4000** REGULATORY STATUS: **FULLY REGULATED**
STATUS: **IN USE** SUBSTANCES: **DIESEL**
MATERIAL OF CONSTRUCTION
STEEL: **NO** CORRUGATED METAL: **NO**
FIBERGLASS: **NO** CONCRETE: **NO**
ALUMINIUM: **NO**
CONTAINMENT
EARTHEN DIKE: **NO** CONCRETE: **NO**
CONTAINMENT LINER: **NO** NONE: **NO**
STAGE I VAPOR RECOVERY: **NOT REPORTED**
STAGE I INSTALLATION DATE: **NOT REPORTED**

AST ID #: **220968** MULTIPLE COMPARTMENT FLAG: **NO**
TANK ID: **400022** REGISTRATION DATE: **06/23/2015**
INSTALLATION DATE: **05/11/2015** STATUS BEGIN DATE: **05/11/2015**
TANK CAPACITY (GAL): **4000** REGULATORY STATUS: **FULLY REGULATED**
STATUS: **IN USE** SUBSTANCES: **DIESEL**
MATERIAL OF CONSTRUCTION
STEEL: **NO** CORRUGATED METAL: **NO**
FIBERGLASS: **NO** CONCRETE: **NO**
ALUMINIUM: **NO**
CONTAINMENT
EARTHEN DIKE: **NO** CONCRETE: **NO**
CONTAINMENT LINER: **NO** NONE: **NO**
STAGE I VAPOR RECOVERY: **NOT REPORTED**
STAGE I INSTALLATION DATE: **NOT REPORTED**

AST ID #: **216005** MULTIPLE COMPARTMENT FLAG: **NO**
TANK ID: **400063** REGISTRATION DATE: **01/18/2012**
INSTALLATION DATE: **01/11/2012** STATUS BEGIN DATE: **01/11/2012**
TANK CAPACITY (GAL): **4000** REGULATORY STATUS: **FULLY REGULATED**
STATUS: **IN USE** SUBSTANCES: **DIESEL**
MATERIAL OF CONSTRUCTION
STEEL: **YES** CORRUGATED METAL: **NO**
FIBERGLASS: **NO** CONCRETE: **NO**
ALUMINIUM: **NO**
CONTAINMENT
EARTHEN DIKE: **NO** CONCRETE: **NO**
CONTAINMENT LINER: **NO** NONE: **YES**
STAGE I VAPOR RECOVERY: **NOT REPORTED**
STAGE I INSTALLATION DATE: **NOT REPORTED**

AST ID #: **222590** MULTIPLE COMPARTMENT FLAG: **NO**
TANK ID: **400065** REGISTRATION DATE: **08/22/2017**
INSTALLATION DATE: **08/11/2017** STATUS BEGIN DATE: **08/11/2017**
TANK CAPACITY (GAL): **4000** REGULATORY STATUS: **FULLY REGULATED**
STATUS: **IN USE** SUBSTANCES: **DIESEL**
MATERIAL OF CONSTRUCTION
STEEL: **NO** CORRUGATED METAL: **NO**

FIBERGLASS: **NO** CONCRETE: **NO**
ALUMINIUM: **NO**
CONTAINMENT
EARTHEN DIKE: **NO** CONCRETE: **NO**
CONTAINMENT LINER: **NO** NONE: **NO**
STAGE I VAPOR RECOVERY: **NOT REPORTED**
STAGE I INSTALLATION DATE: **NOT REPORTED**

AST ID #: **216657** MULTIPLE COMPARTMENT FLAG: **NO**
TANK ID: **400067** REGISTRATION DATE: **06/04/2012**
INSTALLATION DATE: **05/31/2012** STATUS BEGIN DATE: **05/31/2012**
TANK CAPACITY (GAL): **4000** REGULATORY STATUS: **FULLY REGULATED**
STATUS: **IN USE** SUBSTANCES: **DIESEL**
MATERIAL OF CONSTRUCTION
STEEL: **YES** CORRUGATED METAL: **NO**
FIBERGLASS: **NO** CONCRETE: **NO**
ALUMINIUM: **NO**
CONTAINMENT
EARTHEN DIKE: **NO** CONCRETE: **NO**
CONTAINMENT LINER: **NO** NONE: **YES**
STAGE I VAPOR RECOVERY: **NOT REPORTED**
STAGE I INSTALLATION DATE: **NOT REPORTED**

AST ID #: **217164** MULTIPLE COMPARTMENT FLAG: **NO**
TANK ID: **400068** REGISTRATION DATE: **09/13/2012**
INSTALLATION DATE: **09/12/2012** STATUS BEGIN DATE: **09/12/2012**
TANK CAPACITY (GAL): **4000** REGULATORY STATUS: **FULLY REGULATED**
STATUS: **IN USE** SUBSTANCES: **DIESEL**
MATERIAL OF CONSTRUCTION
STEEL: **YES** CORRUGATED METAL: **NO**
FIBERGLASS: **NO** CONCRETE: **NO**
ALUMINIUM: **NO**
CONTAINMENT
EARTHEN DIKE: **NO** CONCRETE: **NO**
CONTAINMENT LINER: **YES** NONE: **NO**
STAGE I VAPOR RECOVERY: **NOT REPORTED**
STAGE I INSTALLATION DATE: **NOT REPORTED**

AST ID #: **219221** MULTIPLE COMPARTMENT FLAG: **NO**
TANK ID: **400069** REGISTRATION DATE: **12/17/2013**
INSTALLATION DATE: **12/04/2013** STATUS BEGIN DATE: **12/04/2013**
TANK CAPACITY (GAL): **4000** REGULATORY STATUS: **FULLY REGULATED**
STATUS: **IN USE** SUBSTANCES: **DIESEL**
MATERIAL OF CONSTRUCTION
STEEL: **NO** CORRUGATED METAL: **NO**
FIBERGLASS: **NO** CONCRETE: **NO**
ALUMINIUM: **NO**
CONTAINMENT
EARTHEN DIKE: **NO** CONCRETE: **NO**

CONTAINMENT LINER: **NO** NONE: **NO**
STAGE I VAPOR RECOVERY: **NOT REPORTED**
STAGE I INSTALLATION DATE: **NOT REPORTED**

AST ID #: **220913** MULTIPLE COMPARTMENT FLAG: **NO**
TANK ID: **400071** REGISTRATION DATE: **05/22/2015**
INSTALLATION DATE: **05/19/2015** STATUS BEGIN DATE: **05/19/2015**
TANK CAPACITY (GAL): **4000** REGULATORY STATUS: **FULLY REGULATED**
STATUS: **IN USE** SUBSTANCES: **DIESEL**
MATERIAL OF CONSTRUCTION
STEEL: **NO** CORRUGATED METAL: **NO**
FIBERGLASS: **NO** CONCRETE: **NO**
ALUMINIUM: **NO**
CONTAINMENT
EARTHEN DIKE: **NO** CONCRETE: **NO**
CONTAINMENT LINER: **NO** NONE: **NO**
STAGE I VAPOR RECOVERY: **NOT REPORTED**
STAGE I INSTALLATION DATE: **NOT REPORTED**

AST ID #: **222388** MULTIPLE COMPARTMENT FLAG: **NO**
TANK ID: **400072** REGISTRATION DATE: **05/23/2017**
INSTALLATION DATE: **05/09/2017** STATUS BEGIN DATE: **05/09/2017**
TANK CAPACITY (GAL): **4000** REGULATORY STATUS: **FULLY REGULATED**
STATUS: **IN USE** SUBSTANCES: **DIESEL**
MATERIAL OF CONSTRUCTION
STEEL: **NO** CORRUGATED METAL: **NO**
FIBERGLASS: **NO** CONCRETE: **NO**
ALUMINIUM: **NO**
CONTAINMENT
EARTHEN DIKE: **NO** CONCRETE: **NO**
CONTAINMENT LINER: **NO** NONE: **NO**
STAGE I VAPOR RECOVERY: **EXEMPT BY TCEQ RULE**
STAGE I INSTALLATION DATE: **NOT REPORTED**

AST ID #: **217602** MULTIPLE COMPARTMENT FLAG: **NO**
TANK ID: **400083** REGISTRATION DATE: **11/13/2012**
INSTALLATION DATE: **11/08/2012** STATUS BEGIN DATE: **11/08/2012**
TANK CAPACITY (GAL): **4000** REGULATORY STATUS: **FULLY REGULATED**
STATUS: **IN USE** SUBSTANCES: **DIESEL**
MATERIAL OF CONSTRUCTION
STEEL: **YES** CORRUGATED METAL: **NO**
FIBERGLASS: **NO** CONCRETE: **NO**
ALUMINIUM: **NO**
CONTAINMENT
EARTHEN DIKE: **NO** CONCRETE: **NO**
CONTAINMENT LINER: **YES** NONE: **NO**
STAGE I VAPOR RECOVERY: **NOT REPORTED**
STAGE I INSTALLATION DATE: **NOT REPORTED**

AST ID #: **216196** MULTIPLE COMPARTMENT FLAG: **NO**

TANK ID: **400084** REGISTRATION DATE: **03/07/2012**
INSTALLATION DATE: **03/02/2012** STATUS BEGIN DATE: **03/02/2012**
TANK CAPACITY (GAL): **4000** REGULATORY STATUS: **FULLY REGULATED**
STATUS: **IN USE** SUBSTANCES: **DIESEL**
MATERIAL OF CONSTRUCTION
STEEL: **YES** CORRUGATED METAL: **NO**
FIBERGLASS: **NO** CONCRETE: **NO**
ALUMINIUM: **NO**
CONTAINMENT
EARTHEN DIKE: **NO** CONCRETE: **NO**
CONTAINMENT LINER: **YES** NONE: **NO**
STAGE I VAPOR RECOVERY: **NOT REPORTED**
STAGE I INSTALLATION DATE: **NOT REPORTED**

AST ID #: **223528** MULTIPLE COMPARTMENT FLAG: **NO**
TANK ID: **400085** REGISTRATION DATE: **08/17/2018**
INSTALLATION DATE: **07/17/2018** STATUS BEGIN DATE: **07/17/2018**
TANK CAPACITY (GAL): **4000** REGULATORY STATUS: **FULLY REGULATED**
STATUS: **IN USE** SUBSTANCES: **DIESEL**
MATERIAL OF CONSTRUCTION
STEEL: **NO** CORRUGATED METAL: **NO**
FIBERGLASS: **NO** CONCRETE: **NO**
ALUMINIUM: **NO**
CONTAINMENT
EARTHEN DIKE: **NO** CONCRETE: **NO**
CONTAINMENT LINER: **NO** NONE: **NO**
STAGE I VAPOR RECOVERY: **EXEMPT BY TCEQ RULE**
STAGE I INSTALLATION DATE: **NOT REPORTED**

AST ID #: **220308** MULTIPLE COMPARTMENT FLAG: **NO**
TANK ID: **400091** REGISTRATION DATE: **11/13/2014**
INSTALLATION DATE: **11/03/2014** STATUS BEGIN DATE: **11/03/2014**
TANK CAPACITY (GAL): **4000** REGULATORY STATUS: **FULLY REGULATED**
STATUS: **IN USE** SUBSTANCES: **DIESEL**
MATERIAL OF CONSTRUCTION
STEEL: **NO** CORRUGATED METAL: **NO**
FIBERGLASS: **NO** CONCRETE: **NO**
ALUMINIUM: **NO**
CONTAINMENT
EARTHEN DIKE: **NO** CONCRETE: **NO**
CONTAINMENT LINER: **NO** NONE: **NO**
STAGE I VAPOR RECOVERY: **NOT REPORTED**
STAGE I INSTALLATION DATE: **NOT REPORTED**

AST ID #: **221079** MULTIPLE COMPARTMENT FLAG: **NO**
TANK ID: **400092** REGISTRATION DATE: **08/26/2015**
INSTALLATION DATE: **08/07/2015** STATUS BEGIN DATE: **08/07/2015**
TANK CAPACITY (GAL): **4000** REGULATORY STATUS: **FULLY REGULATED**
STATUS: **IN USE** SUBSTANCES: **DIESEL**

MATERIAL OF CONSTRUCTION

STEEL: **NO** CORRUGATED METAL: **NO**

FIBERGLASS: **NO** CONCRETE: **NO**

ALUMINIUM: **NO**

CONTAINMENT

EARTHEN DIKE: **NO** CONCRETE: **NO**

CONTAINMENT LINER: **NO** NONE: **NO**

STAGE I VAPOR RECOVERY: **EXEMPT BY TCEQ RULE**

STAGE I INSTALLATION DATE: **NOT REPORTED**

AST ID #: **216049** MULTIPLE COMPARTMENT FLAG: **NO**

TANK ID: **500051** REGISTRATION DATE: **01/31/2012**

INSTALLATION DATE: **01/23/2012** STATUS BEGIN DATE: **01/23/2012**

TANK CAPACITY (GAL): **5000** REGULATORY STATUS: **FULLY REGULATED**

STATUS: **IN USE** SUBSTANCES: **GASOLINE**

MATERIAL OF CONSTRUCTION

STEEL: **YES** CORRUGATED METAL: **NO**

FIBERGLASS: **NO** CONCRETE: **NO**

ALUMINIUM: **NO**

CONTAINMENT

EARTHEN DIKE: **NO** CONCRETE: **NO**

CONTAINMENT LINER: **NO** NONE: **YES**

STAGE I VAPOR RECOVERY: **NOT REPORTED**

STAGE I INSTALLATION DATE: **NOT REPORTED**

AST ID #: **219309** MULTIPLE COMPARTMENT FLAG: **NO**

TANK ID: **500052** REGISTRATION DATE: **01/30/2014**

INSTALLATION DATE: **01/27/2014** STATUS BEGIN DATE: **01/27/2014**

TANK CAPACITY (GAL): **5000** REGULATORY STATUS: **FULLY REGULATED**

STATUS: **IN USE** SUBSTANCES: **GASOLINE**

MATERIAL OF CONSTRUCTION

STEEL: **NO** CORRUGATED METAL: **NO**

FIBERGLASS: **NO** CONCRETE: **NO**

ALUMINIUM: **NO**

CONTAINMENT

EARTHEN DIKE: **NO** CONCRETE: **NO**

CONTAINMENT LINER: **NO** NONE: **NO**

STAGE I VAPOR RECOVERY: **NOT REPORTED**

STAGE I INSTALLATION DATE: **NOT REPORTED**

AST ID #: **218221** MULTIPLE COMPARTMENT FLAG: **NO**

TANK ID: **500061** REGISTRATION DATE: **02/26/2013**

INSTALLATION DATE: **02/15/2013** STATUS BEGIN DATE: **02/15/2013**

TANK CAPACITY (GAL): **5000** REGULATORY STATUS: **FULLY REGULATED**

STATUS: **IN USE** SUBSTANCES: **DIESEL**

MATERIAL OF CONSTRUCTION

STEEL: **YES** CORRUGATED METAL: **NO**

FIBERGLASS: **NO** CONCRETE: **NO**

ALUMINIUM: **NO**

CONTAINMENT

EARTHEN DIKE: **NO** CONCRETE: **NO**

CONTAINMENT LINER: **YES** NONE: **NO**

STAGE I VAPOR RECOVERY: **NOT REPORTED**

STAGE I INSTALLATION DATE: **NOT REPORTED**

AST ID #: **221456** MULTIPLE COMPARTMENT FLAG: **NO**

TANK ID: **600051** REGISTRATION DATE: **03/18/2016**

INSTALLATION DATE: **03/04/2016** STATUS BEGIN DATE: **03/04/2016**

TANK CAPACITY (GAL): **6000** REGULATORY STATUS: **FULLY REGULATED**

STATUS: **IN USE** SUBSTANCES: **DIESEL**

MATERIAL OF CONSTRUCTION

STEEL: **NO** CORRUGATED METAL: **NO**

FIBERGLASS: **NO** CONCRETE: **NO**

ALUMINIUM: **NO**

CONTAINMENT

EARTHEN DIKE: **NO** CONCRETE: **NO**

CONTAINMENT LINER: **NO** NONE: **NO**

STAGE I VAPOR RECOVERY: **NOT REPORTED**

STAGE I INSTALLATION DATE: **NOT REPORTED**

AST ID #: **219415** MULTIPLE COMPARTMENT FLAG: **NO**

TANK ID: **600052** REGISTRATION DATE: **03/19/2014**

INSTALLATION DATE: **01/29/2014** STATUS BEGIN DATE: **01/29/2014**

TANK CAPACITY (GAL): **6000** REGULATORY STATUS: **FULLY REGULATED**

STATUS: **IN USE** SUBSTANCES: **GASOLINE**

MATERIAL OF CONSTRUCTION

STEEL: **NO** CORRUGATED METAL: **NO**

FIBERGLASS: **NO** CONCRETE: **NO**

ALUMINIUM: **NO**

CONTAINMENT

EARTHEN DIKE: **NO** CONCRETE: **NO**

CONTAINMENT LINER: **NO** NONE: **NO**

STAGE I VAPOR RECOVERY: **NOT REPORTED**

STAGE I INSTALLATION DATE: **NOT REPORTED**

AST ID #: **221907** MULTIPLE COMPARTMENT FLAG: **NO**

TANK ID: **600053** REGISTRATION DATE: **09/06/2016**

INSTALLATION DATE: **08/30/2016** STATUS BEGIN DATE: **08/30/2016**

TANK CAPACITY (GAL): **6000** REGULATORY STATUS: **FULLY REGULATED**

STATUS: **IN USE** SUBSTANCES: **DIESEL**

MATERIAL OF CONSTRUCTION

STEEL: **NO** CORRUGATED METAL: **NO**

FIBERGLASS: **NO** CONCRETE: **NO**

ALUMINIUM: **NO**

CONTAINMENT

EARTHEN DIKE: **NO** CONCRETE: **NO**

CONTAINMENT LINER: **NO** NONE: **NO**

STAGE I VAPOR RECOVERY: **NOT REPORTED**

STAGE I INSTALLATION DATE: **NOT REPORTED**

AST ID #: **216128** MULTIPLE COMPARTMENT FLAG: **NO**
TANK ID: **600064** REGISTRATION DATE: **02/22/2012**
INSTALLATION DATE: **02/14/2012** STATUS BEGIN DATE: **02/14/2012**
TANK CAPACITY (GAL): **4000** REGULATORY STATUS: **FULLY REGULATED**
STATUS: **IN USE** SUBSTANCES: **DIESEL**
MATERIAL OF CONSTRUCTION
STEEL: **YES** CORRUGATED METAL: **NO**
FIBERGLASS: **NO** CONCRETE: **NO**
ALUMINIUM: **NO**
CONTAINMENT
EARTHEN DIKE: **NO** CONCRETE: **NO**
CONTAINMENT LINER: **NO** NONE: **YES**
STAGE I VAPOR RECOVERY: **NOT REPORTED**
STAGE I INSTALLATION DATE: **NOT REPORTED**

AST ID #: **219033** MULTIPLE COMPARTMENT FLAG: **NO**
TANK ID: **600072** REGISTRATION DATE: **10/16/2013**
INSTALLATION DATE: **10/10/2013** STATUS BEGIN DATE: **10/10/2013**
TANK CAPACITY (GAL): **6000** REGULATORY STATUS: **FULLY REGULATED**
STATUS: **IN USE** SUBSTANCES: **DIESEL**
MATERIAL OF CONSTRUCTION
STEEL: **NO** CORRUGATED METAL: **NO**
FIBERGLASS: **NO** CONCRETE: **NO**
ALUMINIUM: **NO**
CONTAINMENT
EARTHEN DIKE: **NO** CONCRETE: **NO**
CONTAINMENT LINER: **NO** NONE: **NO**
STAGE I VAPOR RECOVERY: **NOT REPORTED**
STAGE I INSTALLATION DATE: **NOT REPORTED**

AST ID #: **219714** MULTIPLE COMPARTMENT FLAG: **NO**
TANK ID: **600074** REGISTRATION DATE: **06/10/2014**
INSTALLATION DATE: **06/10/2014** STATUS BEGIN DATE: **06/10/2014**
TANK CAPACITY (GAL): **6000** REGULATORY STATUS: **FULLY REGULATED**
STATUS: **IN USE** SUBSTANCES: **DIESEL**
MATERIAL OF CONSTRUCTION
STEEL: **NO** CORRUGATED METAL: **NO**
FIBERGLASS: **NO** CONCRETE: **NO**
ALUMINIUM: **NO**
CONTAINMENT
EARTHEN DIKE: **NO** CONCRETE: **NO**
CONTAINMENT LINER: **NO** NONE: **NO**
STAGE I VAPOR RECOVERY: **NOT REPORTED**
STAGE I INSTALLATION DATE: **NOT REPORTED**

AST ID #: **223526** MULTIPLE COMPARTMENT FLAG: **NO**
TANK ID: **600076** REGISTRATION DATE: **08/16/2018**
INSTALLATION DATE: **08/02/2018** STATUS BEGIN DATE: **08/02/2018**

TANK CAPACITY (GAL): **6000** REGULATORY STATUS: **FULLY REGULATED**
STATUS: **IN USE** SUBSTANCES: **DIESEL**
MATERIAL OF CONSTRUCTION
STEEL: **NO** CORRUGATED METAL: **NO**
FIBERGLASS: **NO** CONCRETE: **NO**
ALUMINIUM: **NO**
CONTAINMENT
EARTHEN DIKE: **NO** CONCRETE: **NO**
CONTAINMENT LINER: **NO** NONE: **NO**
STAGE I VAPOR RECOVERY: **EXEMPT BY TCEQ RULE**
STAGE I INSTALLATION DATE: **NOT REPORTED**

AST ID #: **219389** MULTIPLE COMPARTMENT FLAG: **NO**
TANK ID: **600081** REGISTRATION DATE: **03/05/2014**
INSTALLATION DATE: **02/05/2014** STATUS BEGIN DATE: **02/05/2014**
TANK CAPACITY (GAL): **6000** REGULATORY STATUS: **FULLY REGULATED**
STATUS: **IN USE** SUBSTANCES: **DIESEL**
MATERIAL OF CONSTRUCTION
STEEL: **NO** CORRUGATED METAL: **NO**
FIBERGLASS: **NO** CONCRETE: **NO**
ALUMINIUM: **NO**
CONTAINMENT
EARTHEN DIKE: **NO** CONCRETE: **NO**
CONTAINMENT LINER: **NO** NONE: **NO**
STAGE I VAPOR RECOVERY: **NOT REPORTED**
STAGE I INSTALLATION DATE: **NOT REPORTED**

AST ID #: **219390** MULTIPLE COMPARTMENT FLAG: **NO**
TANK ID: **600082** REGISTRATION DATE: **03/05/2014**
INSTALLATION DATE: **02/05/2014** STATUS BEGIN DATE: **02/05/2014**
TANK CAPACITY (GAL): **6000** REGULATORY STATUS: **FULLY REGULATED**
STATUS: **IN USE** SUBSTANCES: **DIESEL**
MATERIAL OF CONSTRUCTION
STEEL: **NO** CORRUGATED METAL: **NO**
FIBERGLASS: **NO** CONCRETE: **NO**
ALUMINIUM: **NO**
CONTAINMENT
EARTHEN DIKE: **NO** CONCRETE: **NO**
CONTAINMENT LINER: **NO** NONE: **NO**
STAGE I VAPOR RECOVERY: **NOT REPORTED**
STAGE I INSTALLATION DATE: **NOT REPORTED**

AST ID #: **219188** MULTIPLE COMPARTMENT FLAG: **NO**
TANK ID: **600085** REGISTRATION DATE: **11/19/2013**
INSTALLATION DATE: **11/14/2013** STATUS BEGIN DATE: **11/14/2013**
TANK CAPACITY (GAL): **6000** REGULATORY STATUS: **FULLY REGULATED**
STATUS: **IN USE** SUBSTANCES: **GASOLINE**
MATERIAL OF CONSTRUCTION
STEEL: **NO** CORRUGATED METAL: **NO**

FIBERGLASS: **NO** CONCRETE: **NO**
ALUMINIUM: **NO**
CONTAINMENT
EARTHEN DIKE: **NO** CONCRETE: **NO**
CONTAINMENT LINER: **NO** NONE: **NO**
STAGE I VAPOR RECOVERY: **NOT REPORTED**
STAGE I INSTALLATION DATE: **NOT REPORTED**

AST ID #: **216853** MULTIPLE COMPARTMENT FLAG: **NO**
TANK ID: **600091** REGISTRATION DATE: **07/11/2012**
INSTALLATION DATE: **07/10/2012** STATUS BEGIN DATE: **07/10/2012**
TANK CAPACITY (GAL): **6000** REGULATORY STATUS: **FULLY REGULATED**
STATUS: **IN USE** SUBSTANCES: **DIESEL**
MATERIAL OF CONSTRUCTION
STEEL: **YES** CORRUGATED METAL: **NO**
FIBERGLASS: **NO** CONCRETE: **NO**
ALUMINIUM: **NO**
CONTAINMENT
EARTHEN DIKE: **NO** CONCRETE: **NO**
CONTAINMENT LINER: **NO** NONE: **YES**
STAGE I VAPOR RECOVERY: **NOT REPORTED**
STAGE I INSTALLATION DATE: **NOT REPORTED**

AST ID #: **217435** MULTIPLE COMPARTMENT FLAG: **NO**
TANK ID: **600092** REGISTRATION DATE: **10/16/2012**
INSTALLATION DATE: **10/16/2012** STATUS BEGIN DATE: **10/16/2012**
TANK CAPACITY (GAL): **6000** REGULATORY STATUS: **FULLY REGULATED**
STATUS: **IN USE** SUBSTANCES: **DIESEL**
MATERIAL OF CONSTRUCTION
STEEL: **YES** CORRUGATED METAL: **NO**
FIBERGLASS: **NO** CONCRETE: **NO**
ALUMINIUM: **NO**
CONTAINMENT
EARTHEN DIKE: **NO** CONCRETE: **NO**
CONTAINMENT LINER: **YES** NONE: **NO**
STAGE I VAPOR RECOVERY: **NOT REPORTED**
STAGE I INSTALLATION DATE: **NOT REPORTED**

AST ID #: **219189** MULTIPLE COMPARTMENT FLAG: **NO**
TANK ID: **800062** REGISTRATION DATE: **11/19/2013**
INSTALLATION DATE: **11/19/2013** STATUS BEGIN DATE: **11/19/2013**
TANK CAPACITY (GAL): **8000** REGULATORY STATUS: **FULLY REGULATED**
STATUS: **IN USE** SUBSTANCES: **DIESEL**
MATERIAL OF CONSTRUCTION
STEEL: **NO** CORRUGATED METAL: **NO**
FIBERGLASS: **NO** CONCRETE: **NO**
ALUMINIUM: **NO**
CONTAINMENT
EARTHEN DIKE: **NO** CONCRETE: **NO**

CONTAINMENT LINER: **NO** NONE: **NO**
STAGE I VAPOR RECOVERY: **NOT REPORTED**
STAGE I INSTALLATION DATE: **NOT REPORTED**

AST ID #: **221537** MULTIPLE COMPARTMENT FLAG: **NO**
TANK ID: **800071** REGISTRATION DATE: **04/05/2016**
INSTALLATION DATE: **04/22/2015** STATUS BEGIN DATE: **04/05/2016**
TANK CAPACITY (GAL): **NOT REPORTED** REGULATORY STATUS: **FULLY REGULATED**
STATUS: **OUT OF USE** SUBSTANCES: **DIESEL**
MATERIAL OF CONSTRUCTION
STEEL: **NO** CORRUGATED METAL: **NO**
FIBERGLASS: **NO** CONCRETE: **NO**
ALUMINIUM: **NO**
CONTAINMENT
EARTHEN DIKE: **NO** CONCRETE: **NO**
CONTAINMENT LINER: **NO** NONE: **NO**
STAGE I VAPOR RECOVERY: **NOT REPORTED**
STAGE I INSTALLATION DATE: **NOT REPORTED**

AST ID #: **219416** MULTIPLE COMPARTMENT FLAG: **NO**
TANK ID: **800082** REGISTRATION DATE: **03/19/2014**
INSTALLATION DATE: **01/29/2014** STATUS BEGIN DATE: **01/29/2014**
TANK CAPACITY (GAL): **8000** REGULATORY STATUS: **FULLY REGULATED**
STATUS: **IN USE** SUBSTANCES: **DIESEL**
MATERIAL OF CONSTRUCTION
STEEL: **NO** CORRUGATED METAL: **NO**
FIBERGLASS: **NO** CONCRETE: **NO**
ALUMINIUM: **NO**
CONTAINMENT
EARTHEN DIKE: **NO** CONCRETE: **NO**
CONTAINMENT LINER: **NO** NONE: **NO**
STAGE I VAPOR RECOVERY: **NOT REPORTED**
STAGE I INSTALLATION DATE: **NOT REPORTED**

AST ID #: **216533** MULTIPLE COMPARTMENT FLAG: **NO**
TANK ID: **800083** REGISTRATION DATE: **05/08/2012**
INSTALLATION DATE: **05/07/2012** STATUS BEGIN DATE: **05/07/2012**
TANK CAPACITY (GAL): **8000** REGULATORY STATUS: **FULLY REGULATED**
STATUS: **IN USE** SUBSTANCES: **GASOLINE**
MATERIAL OF CONSTRUCTION
STEEL: **YES** CORRUGATED METAL: **NO**
FIBERGLASS: **NO** CONCRETE: **NO**
ALUMINIUM: **NO**
CONTAINMENT
EARTHEN DIKE: **NO** CONCRETE: **NO**
CONTAINMENT LINER: **NO** NONE: **YES**
STAGE I VAPOR RECOVERY: **NOT REPORTED**
STAGE I INSTALLATION DATE: **NOT REPORTED**

AST ID #: **220243** MULTIPLE COMPARTMENT FLAG: **NO**

Petroleum Storage Tanks (PST)

TANK ID: **800085** REGISTRATION DATE: **10/08/2014**
INSTALLATION DATE: **08/01/2014** STATUS BEGIN DATE: **08/01/2014**
TANK CAPACITY (GAL): **8000** REGULATORY STATUS: **FULLY REGULATED**
STATUS: **IN USE** SUBSTANCES: **DIESEL**
MATERIAL OF CONSTRUCTION
STEEL: **NO** CORRUGATED METAL: **NO**
FIBERGLASS: **NO** CONCRETE: **NO**
ALUMINIUM: **NO**
CONTAINMENT
EARTHEN DIKE: **NO** CONCRETE: **NO**
CONTAINMENT LINER: **NO** NONE: **NO**
STAGE I VAPOR RECOVERY: **NOT REPORTED**
STAGE I INSTALLATION DATE: **NOT REPORTED**

AST ID #: **218737** MULTIPLE COMPARTMENT FLAG: **NO**
TANK ID: **800095** REGISTRATION DATE: **07/22/2013**
INSTALLATION DATE: **07/16/2013** STATUS BEGIN DATE: **07/16/2013**
TANK CAPACITY (GAL): **8000** REGULATORY STATUS: **FULLY REGULATED**
STATUS: **IN USE** SUBSTANCES: **DIESEL**
MATERIAL OF CONSTRUCTION
STEEL: **NO** CORRUGATED METAL: **NO**
FIBERGLASS: **NO** CONCRETE: **NO**
ALUMINIUM: **NO**
CONTAINMENT
EARTHEN DIKE: **NO** CONCRETE: **NO**
CONTAINMENT LINER: **NO** NONE: **NO**
STAGE I VAPOR RECOVERY: **NOT REPORTED**
STAGE I INSTALLATION DATE: **NOT REPORTED**

AST ID #: **220868** MULTIPLE COMPARTMENT FLAG: **NO**
TANK ID: **1000021** REGISTRATION DATE: **05/04/2015**
INSTALLATION DATE: **04/24/2015** STATUS BEGIN DATE: **04/24/2015**
TANK CAPACITY (GAL): **10000** REGULATORY STATUS: **FULLY REGULATED**
STATUS: **IN USE** SUBSTANCES: **DIESEL**
MATERIAL OF CONSTRUCTION
STEEL: **NO** CORRUGATED METAL: **NO**
FIBERGLASS: **NO** CONCRETE: **NO**
ALUMINIUM: **NO**
CONTAINMENT
EARTHEN DIKE: **NO** CONCRETE: **NO**
CONTAINMENT LINER: **NO** NONE: **NO**
STAGE I VAPOR RECOVERY: **NOT REPORTED**
STAGE I INSTALLATION DATE: **NOT REPORTED**

AST ID #: **220294** MULTIPLE COMPARTMENT FLAG: **NO**
TANK ID: **1000051** REGISTRATION DATE: **11/06/2014**
INSTALLATION DATE: **10/31/2014** STATUS BEGIN DATE: **10/31/2014**
TANK CAPACITY (GAL): **10000** REGULATORY STATUS: **FULLY REGULATED**
STATUS: **IN USE** SUBSTANCES: **DIESEL**

MATERIAL OF CONSTRUCTION

STEEL: **NO** CORRUGATED METAL: **NO**

FIBERGLASS: **NO** CONCRETE: **NO**

ALUMINIUM: **NO**

CONTAINMENT

EARTHEN DIKE: **NO** CONCRETE: **NO**

CONTAINMENT LINER: **NO** NONE: **NO**

STAGE I VAPOR RECOVERY: **NOT REPORTED**

STAGE I INSTALLATION DATE: **NOT REPORTED**

AST ID #: **220450** MULTIPLE COMPARTMENT FLAG: **NO**

TANK ID: **1000061** REGISTRATION DATE: **12/18/2014**

INSTALLATION DATE: **12/01/2014** STATUS BEGIN DATE: **12/01/2014**

TANK CAPACITY (GAL): **10000** REGULATORY STATUS: **FULLY REGULATED**

STATUS: **IN USE** SUBSTANCES: **DIESEL**

MATERIAL OF CONSTRUCTION

STEEL: **NO** CORRUGATED METAL: **NO**

FIBERGLASS: **NO** CONCRETE: **NO**

ALUMINIUM: **NO**

CONTAINMENT

EARTHEN DIKE: **NO** CONCRETE: **NO**

CONTAINMENT LINER: **NO** NONE: **NO**

STAGE I VAPOR RECOVERY: **NOT REPORTED**

STAGE I INSTALLATION DATE: **NOT REPORTED**

AST ID #: **216366** MULTIPLE COMPARTMENT FLAG: **NO**

TANK ID: **1000063** REGISTRATION DATE: **04/02/2012**

INSTALLATION DATE: **03/27/2012** STATUS BEGIN DATE: **03/27/2012**

TANK CAPACITY (GAL): **10000** REGULATORY STATUS: **FULLY REGULATED**

STATUS: **IN USE** SUBSTANCES: **DIESEL**

MATERIAL OF CONSTRUCTION

STEEL: **YES** CORRUGATED METAL: **NO**

FIBERGLASS: **NO** CONCRETE: **NO**

ALUMINIUM: **NO**

CONTAINMENT

EARTHEN DIKE: **NO** CONCRETE: **NO**

CONTAINMENT LINER: **YES** NONE: **NO**

STAGE I VAPOR RECOVERY: **NOT REPORTED**

STAGE I INSTALLATION DATE: **NOT REPORTED**

AST ID #: **216499** MULTIPLE COMPARTMENT FLAG: **NO**

TANK ID: **1000065** REGISTRATION DATE: **05/01/2012**

INSTALLATION DATE: **04/28/2012** STATUS BEGIN DATE: **04/28/2012**

TANK CAPACITY (GAL): **10000** REGULATORY STATUS: **FULLY REGULATED**

STATUS: **IN USE** SUBSTANCES: **DIESEL**

MATERIAL OF CONSTRUCTION

STEEL: **YES** CORRUGATED METAL: **NO**

FIBERGLASS: **NO** CONCRETE: **NO**

ALUMINIUM: **NO**

CONTAINMENT

EARTHEN DIKE: **NO** CONCRETE: **NO**

CONTAINMENT LINER: **YES** NONE: **NO**

STAGE I VAPOR RECOVERY: **NOT REPORTED**

STAGE I INSTALLATION DATE: **NOT REPORTED**

AST ID #: **219414** MULTIPLE COMPARTMENT FLAG: **NO**

TANK ID: **1000071** REGISTRATION DATE: **03/19/2014**

INSTALLATION DATE: **01/29/2014** STATUS BEGIN DATE: **01/29/2014**

TANK CAPACITY (GAL): **10000** REGULATORY STATUS: **FULLY REGULATED**

STATUS: **IN USE** SUBSTANCES: **DIESEL**

MATERIAL OF CONSTRUCTION

STEEL: **NO** CORRUGATED METAL: **NO**

FIBERGLASS: **NO** CONCRETE: **NO**

ALUMINIUM: **NO**

CONTAINMENT

EARTHEN DIKE: **NO** CONCRETE: **NO**

CONTAINMENT LINER: **NO** NONE: **NO**

STAGE I VAPOR RECOVERY: **NOT REPORTED**

STAGE I INSTALLATION DATE: **NOT REPORTED**

AST ID #: **221710** MULTIPLE COMPARTMENT FLAG: **NO**

TANK ID: **1000081** REGISTRATION DATE: **06/02/2016**

INSTALLATION DATE: **05/31/2016** STATUS BEGIN DATE: **05/31/2016**

TANK CAPACITY (GAL): **10000** REGULATORY STATUS: **FULLY REGULATED**

STATUS: **IN USE** SUBSTANCES: **DIESEL**

MATERIAL OF CONSTRUCTION

STEEL: **NO** CORRUGATED METAL: **NO**

FIBERGLASS: **NO** CONCRETE: **NO**

ALUMINIUM: **NO**

CONTAINMENT

EARTHEN DIKE: **NO** CONCRETE: **NO**

CONTAINMENT LINER: **NO** NONE: **NO**

STAGE I VAPOR RECOVERY: **NOT REPORTED**

STAGE I INSTALLATION DATE: **NOT REPORTED**

AST ID #: **221779** MULTIPLE COMPARTMENT FLAG: **NO**

TANK ID: **1000082** REGISTRATION DATE: **07/01/2016**

INSTALLATION DATE: **06/02/2016** STATUS BEGIN DATE: **06/02/2016**

TANK CAPACITY (GAL): **10000** REGULATORY STATUS: **FULLY REGULATED**

STATUS: **IN USE** SUBSTANCES: **DIESEL**

MATERIAL OF CONSTRUCTION

STEEL: **NO** CORRUGATED METAL: **NO**

FIBERGLASS: **NO** CONCRETE: **NO**

ALUMINIUM: **NO**

CONTAINMENT

EARTHEN DIKE: **NO** CONCRETE: **NO**

CONTAINMENT LINER: **NO** NONE: **NO**

STAGE I VAPOR RECOVERY: **NOT REPORTED**

STAGE I INSTALLATION DATE: **NOT REPORTED**

AST ID #: **222105** MULTIPLE COMPARTMENT FLAG: **NO**
TANK ID: **1000163** REGISTRATION DATE: **01/03/2017**
INSTALLATION DATE: **12/27/2016** STATUS BEGIN DATE: **12/27/2016**
TANK CAPACITY (GAL): **10000** REGULATORY STATUS: **FULLY REGULATED**
STATUS: **IN USE** SUBSTANCES: **DIESEL**
MATERIAL OF CONSTRUCTION
STEEL: **NO** CORRUGATED METAL: **NO**
FIBERGLASS: **NO** CONCRETE: **NO**
ALUMINIUM: **NO**
CONTAINMENT
EARTHEN DIKE: **NO** CONCRETE: **NO**
CONTAINMENT LINER: **NO** NONE: **NO**
STAGE I VAPOR RECOVERY: **EXEMPT BY TCEQ RULE**
STAGE I INSTALLATION DATE: **NOT REPORTED**

AST ID #: **221538** MULTIPLE COMPARTMENT FLAG: **NO**
TANK ID: **1200051** REGISTRATION DATE: **04/05/2016**
INSTALLATION DATE: **04/22/2015** STATUS BEGIN DATE: **NOT REPORTED**
TANK CAPACITY (GAL): **NOT REPORTED** REGULATORY STATUS: **FULLY REGULATED**
STATUS: **NOT REPORTED** SUBSTANCES: **DIESEL**
MATERIAL OF CONSTRUCTION
STEEL: **NO** CORRUGATED METAL: **NO**
FIBERGLASS: **NO** CONCRETE: **NO**
ALUMINIUM: **NO**
CONTAINMENT
EARTHEN DIKE: **NO** CONCRETE: **NO**
CONTAINMENT LINER: **NO** NONE: **NO**
STAGE I VAPOR RECOVERY: **NOT REPORTED**
STAGE I INSTALLATION DATE: **NOT REPORTED**

AST ID #: **217292** MULTIPLE COMPARTMENT FLAG: **NO**
TANK ID: **1200052** REGISTRATION DATE: **09/21/2012**
INSTALLATION DATE: **09/13/2012** STATUS BEGIN DATE: **09/13/2012**
TANK CAPACITY (GAL): **12000** REGULATORY STATUS: **FULLY REGULATED**
STATUS: **IN USE** SUBSTANCES: **DIESEL**
MATERIAL OF CONSTRUCTION
STEEL: **YES** CORRUGATED METAL: **NO**
FIBERGLASS: **NO** CONCRETE: **NO**
ALUMINIUM: **NO**
CONTAINMENT
EARTHEN DIKE: **NO** CONCRETE: **NO**
CONTAINMENT LINER: **NO** NONE: **YES**
STAGE I VAPOR RECOVERY: **NOT REPORTED**
STAGE I INSTALLATION DATE: **NOT REPORTED**

AST ID #: **219308** MULTIPLE COMPARTMENT FLAG: **NO**
TANK ID: **1200061** REGISTRATION DATE: **01/30/2014**
INSTALLATION DATE: **01/27/2014** STATUS BEGIN DATE: **01/27/2014**

TANK CAPACITY (GAL): **12000** REGULATORY STATUS: **FULLY REGULATED**
STATUS: **IN USE** SUBSTANCES: **DIESEL**
MATERIAL OF CONSTRUCTION
STEEL: **NO** CORRUGATED METAL: **NO**
FIBERGLASS: **NO** CONCRETE: **NO**
ALUMINIUM: **NO**
CONTAINMENT
EARTHEN DIKE: **NO** CONCRETE: **NO**
CONTAINMENT LINER: **NO** NONE: **NO**
STAGE I VAPOR RECOVERY: **NOT REPORTED**
STAGE I INSTALLATION DATE: **NOT REPORTED**

AST ID #: **220251** MULTIPLE COMPARTMENT FLAG: **NO**
TANK ID: **1200083** REGISTRATION DATE: **10/13/2014**
INSTALLATION DATE: **10/02/2014** STATUS BEGIN DATE: **10/02/2014**
TANK CAPACITY (GAL): **8000** REGULATORY STATUS: **FULLY REGULATED**
STATUS: **IN USE** SUBSTANCES: **DIESEL**
MATERIAL OF CONSTRUCTION
STEEL: **NO** CORRUGATED METAL: **NO**
FIBERGLASS: **NO** CONCRETE: **NO**
ALUMINIUM: **NO**
CONTAINMENT
EARTHEN DIKE: **NO** CONCRETE: **NO**
CONTAINMENT LINER: **NO** NONE: **NO**
STAGE I VAPOR RECOVERY: **NOT REPORTED**
STAGE I INSTALLATION DATE: **NOT REPORTED**

AST ID #: **219187** MULTIPLE COMPARTMENT FLAG: **NO**
TANK ID: **1200086** REGISTRATION DATE: **11/19/2013**
INSTALLATION DATE: **11/14/2013** STATUS BEGIN DATE: **11/14/2013**
TANK CAPACITY (GAL): **12000** REGULATORY STATUS: **FULLY REGULATED**
STATUS: **IN USE** SUBSTANCES: **DIESEL**
MATERIAL OF CONSTRUCTION
STEEL: **NO** CORRUGATED METAL: **NO**
FIBERGLASS: **NO** CONCRETE: **NO**
ALUMINIUM: **NO**
CONTAINMENT
EARTHEN DIKE: **NO** CONCRETE: **NO**
CONTAINMENT LINER: **NO** NONE: **NO**
STAGE I VAPOR RECOVERY: **NOT REPORTED**
STAGE I INSTALLATION DATE: **NOT REPORTED**

AST ID #: **221677** MULTIPLE COMPARTMENT FLAG: **NO**
TANK ID: **1200091** REGISTRATION DATE: **05/25/2016**
INSTALLATION DATE: **05/06/2016** STATUS BEGIN DATE: **05/06/2016**
TANK CAPACITY (GAL): **12000** REGULATORY STATUS: **FULLY REGULATED**
STATUS: **IN USE** SUBSTANCES: **DIESEL**
MATERIAL OF CONSTRUCTION
STEEL: **NO** CORRUGATED METAL: **NO**

FIBERGLASS: **NO** CONCRETE: **NO**
ALUMINIUM: **NO**
CONTAINMENT
EARTHEN DIKE: **NO** CONCRETE: **NO**
CONTAINMENT LINER: **NO** NONE: **NO**
STAGE I VAPOR RECOVERY: **EXEMPT BY TCEQ RULE**
STAGE I INSTALLATION DATE: **NOT REPORTED**

AST ID #: **221086** MULTIPLE COMPARTMENT FLAG: **NO**
TANK ID: **1200151** REGISTRATION DATE: **09/03/2015**
INSTALLATION DATE: **08/26/2015** STATUS BEGIN DATE: **08/26/2015**
TANK CAPACITY (GAL): **1200** REGULATORY STATUS: **FULLY REGULATED**
STATUS: **IN USE** SUBSTANCES: **DIESEL**
MATERIAL OF CONSTRUCTION
STEEL: **NO** CORRUGATED METAL: **NO**
FIBERGLASS: **NO** CONCRETE: **NO**
ALUMINIUM: **NO**
CONTAINMENT
EARTHEN DIKE: **NO** CONCRETE: **NO**
CONTAINMENT LINER: **NO** NONE: **NO**
STAGE I VAPOR RECOVERY: **NOT REPORTED**
STAGE I INSTALLATION DATE: **NOT REPORTED**

AST ID #: **218357** MULTIPLE COMPARTMENT FLAG: **NO**
TANK ID: **2000101** REGISTRATION DATE: **03/28/2013**
INSTALLATION DATE: **03/25/2013** STATUS BEGIN DATE: **03/25/2013**
TANK CAPACITY (GAL): **2000** REGULATORY STATUS: **FULLY REGULATED**
STATUS: **IN USE** SUBSTANCES: **DIESEL**
MATERIAL OF CONSTRUCTION
STEEL: **YES** CORRUGATED METAL: **NO**
FIBERGLASS: **NO** CONCRETE: **NO**
ALUMINIUM: **NO**
CONTAINMENT
EARTHEN DIKE: **NO** CONCRETE: **NO**
CONTAINMENT LINER: **YES** NONE: **NO**
STAGE I VAPOR RECOVERY: **NOT REPORTED**
STAGE I INSTALLATION DATE: **NOT REPORTED**

AST ID #: **220543** MULTIPLE COMPARTMENT FLAG: **NO**
TANK ID: **2000102** REGISTRATION DATE: **01/15/2015**
INSTALLATION DATE: **12/26/2014** STATUS BEGIN DATE: **12/26/2014**
TANK CAPACITY (GAL): **2000** REGULATORY STATUS: **FULLY REGULATED**
STATUS: **IN USE** SUBSTANCES: **DIESEL**
MATERIAL OF CONSTRUCTION
STEEL: **NO** CORRUGATED METAL: **NO**
FIBERGLASS: **NO** CONCRETE: **NO**
ALUMINIUM: **NO**
CONTAINMENT
EARTHEN DIKE: **NO** CONCRETE: **NO**

CONTAINMENT LINER: **NO** NONE: **NO**
STAGE I VAPOR RECOVERY: **NOT REPORTED**
STAGE I INSTALLATION DATE: **NOT REPORTED**

AST ID #: **216403** MULTIPLE COMPARTMENT FLAG: **NO**
TANK ID: **2000111** REGISTRATION DATE: **04/10/2012**
INSTALLATION DATE: **04/05/2012** STATUS BEGIN DATE: **04/05/2012**
TANK CAPACITY (GAL): **2000** REGULATORY STATUS: **FULLY REGULATED**
STATUS: **IN USE** SUBSTANCES: **DIESEL**
MATERIAL OF CONSTRUCTION
STEEL: **YES** CORRUGATED METAL: **NO**
FIBERGLASS: **NO** CONCRETE: **NO**
ALUMINIUM: **NO**
CONTAINMENT
EARTHEN DIKE: **NO** CONCRETE: **NO**
CONTAINMENT LINER: **NO** NONE: **YES**
STAGE I VAPOR RECOVERY: **NOT REPORTED**
STAGE I INSTALLATION DATE: **NOT REPORTED**

AST ID #: **216758** MULTIPLE COMPARTMENT FLAG: **NO**
TANK ID: **2000113** REGISTRATION DATE: **06/26/2012**
INSTALLATION DATE: **06/15/2012** STATUS BEGIN DATE: **06/15/2012**
TANK CAPACITY (GAL): **2000** REGULATORY STATUS: **FULLY REGULATED**
STATUS: **IN USE** SUBSTANCES: **DIESEL**
MATERIAL OF CONSTRUCTION
STEEL: **YES** CORRUGATED METAL: **NO**
FIBERGLASS: **NO** CONCRETE: **NO**
ALUMINIUM: **NO**
CONTAINMENT
EARTHEN DIKE: **NO** CONCRETE: **NO**
CONTAINMENT LINER: **YES** NONE: **NO**
STAGE I VAPOR RECOVERY: **NOT REPORTED**
STAGE I INSTALLATION DATE: **NOT REPORTED**

AST ID #: **216854** MULTIPLE COMPARTMENT FLAG: **NO**
TANK ID: **2000114** REGISTRATION DATE: **07/11/2012**
INSTALLATION DATE: **07/10/2012** STATUS BEGIN DATE: **07/10/2012**
TANK CAPACITY (GAL): **2000** REGULATORY STATUS: **FULLY REGULATED**
STATUS: **IN USE** SUBSTANCES: **DIESEL**
MATERIAL OF CONSTRUCTION
STEEL: **YES** CORRUGATED METAL: **NO**
FIBERGLASS: **NO** CONCRETE: **NO**
ALUMINIUM: **NO**
CONTAINMENT
EARTHEN DIKE: **NO** CONCRETE: **NO**
CONTAINMENT LINER: **NO** NONE: **YES**
STAGE I VAPOR RECOVERY: **NOT REPORTED**
STAGE I INSTALLATION DATE: **NOT REPORTED**

AST ID #: **222486** MULTIPLE COMPARTMENT FLAG: **NO**

TANK ID: **2000115** REGISTRATION DATE: **07/05/2017**
INSTALLATION DATE: **06/23/2017** STATUS BEGIN DATE: **06/23/2017**
TANK CAPACITY (GAL): **2000** REGULATORY STATUS: **FULLY REGULATED**
STATUS: **IN USE** SUBSTANCES: **DIESEL**
MATERIAL OF CONSTRUCTION
STEEL: **NO** CORRUGATED METAL: **NO**
FIBERGLASS: **NO** CONCRETE: **NO**
ALUMINIUM: **NO**
CONTAINMENT
EARTHEN DIKE: **NO** CONCRETE: **NO**
CONTAINMENT LINER: **NO** NONE: **NO**
STAGE I VAPOR RECOVERY: **EXEMPT BY TCEQ RULE**
STAGE I INSTALLATION DATE: **NOT REPORTED**

AST ID #: **216445** MULTIPLE COMPARTMENT FLAG: **NO**
TANK ID: **2000121** REGISTRATION DATE: **04/17/2012**
INSTALLATION DATE: **04/17/2012** STATUS BEGIN DATE: **04/17/2012**
TANK CAPACITY (GAL): **2000** REGULATORY STATUS: **FULLY REGULATED**
STATUS: **IN USE** SUBSTANCES: **DIESEL**
MATERIAL OF CONSTRUCTION
STEEL: **YES** CORRUGATED METAL: **NO**
FIBERGLASS: **NO** CONCRETE: **NO**
ALUMINIUM: **NO**
CONTAINMENT
EARTHEN DIKE: **NO** CONCRETE: **NO**
CONTAINMENT LINER: **YES** NONE: **NO**
STAGE I VAPOR RECOVERY: **NOT REPORTED**
STAGE I INSTALLATION DATE: **NOT REPORTED**

AST ID #: **216446** MULTIPLE COMPARTMENT FLAG: **NO**
TANK ID: **2000122** REGISTRATION DATE: **04/17/2012**
INSTALLATION DATE: **04/17/2012** STATUS BEGIN DATE: **04/17/2012**
TANK CAPACITY (GAL): **2000** REGULATORY STATUS: **FULLY REGULATED**
STATUS: **IN USE** SUBSTANCES: **DIESEL**
MATERIAL OF CONSTRUCTION
STEEL: **YES** CORRUGATED METAL: **NO**
FIBERGLASS: **NO** CONCRETE: **NO**
ALUMINIUM: **NO**
CONTAINMENT
EARTHEN DIKE: **NO** CONCRETE: **NO**
CONTAINMENT LINER: **YES** NONE: **NO**
STAGE I VAPOR RECOVERY: **NOT REPORTED**
STAGE I INSTALLATION DATE: **NOT REPORTED**

AST ID #: **216580** MULTIPLE COMPARTMENT FLAG: **NO**
TANK ID: **2000123** REGISTRATION DATE: **05/21/2012**
INSTALLATION DATE: **05/17/2012** STATUS BEGIN DATE: **05/17/2012**
TANK CAPACITY (GAL): **2000** REGULATORY STATUS: **FULLY REGULATED**
STATUS: **IN USE** SUBSTANCES: **DIESEL**

MATERIAL OF CONSTRUCTION

STEEL: **YES** CORRUGATED METAL: **NO**

FIBERGLASS: **NO** CONCRETE: **NO**

ALUMINIUM: **NO**

CONTAINMENT

EARTHEN DIKE: **NO** CONCRETE: **NO**

CONTAINMENT LINER: **YES** NONE: **NO**

STAGE I VAPOR RECOVERY: **NOT REPORTED**

STAGE I INSTALLATION DATE: **NOT REPORTED**

AST ID #: **217633** MULTIPLE COMPARTMENT FLAG: **NO**

TANK ID: **2000126** REGISTRATION DATE: **11/20/2012**

INSTALLATION DATE: **11/19/2012** STATUS BEGIN DATE: **11/19/2012**

TANK CAPACITY (GAL): **2000** REGULATORY STATUS: **FULLY REGULATED**

STATUS: **IN USE** SUBSTANCES: **DIESEL**

MATERIAL OF CONSTRUCTION

STEEL: **YES** CORRUGATED METAL: **NO**

FIBERGLASS: **NO** CONCRETE: **NO**

ALUMINIUM: **NO**

CONTAINMENT

EARTHEN DIKE: **NO** CONCRETE: **NO**

CONTAINMENT LINER: **YES** NONE: **NO**

STAGE I VAPOR RECOVERY: **NOT REPORTED**

STAGE I INSTALLATION DATE: **NOT REPORTED**

AST ID #: **217635** MULTIPLE COMPARTMENT FLAG: **NO**

TANK ID: **2000127** REGISTRATION DATE: **11/20/2012**

INSTALLATION DATE: **11/19/2012** STATUS BEGIN DATE: **11/19/2012**

TANK CAPACITY (GAL): **2000** REGULATORY STATUS: **FULLY REGULATED**

STATUS: **IN USE** SUBSTANCES: **DIESEL**

MATERIAL OF CONSTRUCTION

STEEL: **YES** CORRUGATED METAL: **NO**

FIBERGLASS: **NO** CONCRETE: **NO**

ALUMINIUM: **NO**

CONTAINMENT

EARTHEN DIKE: **NO** CONCRETE: **NO**

CONTAINMENT LINER: **NO** NONE: **NO**

STAGE I VAPOR RECOVERY: **NOT REPORTED**

STAGE I INSTALLATION DATE: **NOT REPORTED**

AST ID #: **218266** MULTIPLE COMPARTMENT FLAG: **NO**

TANK ID: **2000131** REGISTRATION DATE: **03/07/2013**

INSTALLATION DATE: **03/04/2013** STATUS BEGIN DATE: **03/04/2013**

TANK CAPACITY (GAL): **2000** REGULATORY STATUS: **FULLY REGULATED**

STATUS: **IN USE** SUBSTANCES: **DIESEL**

MATERIAL OF CONSTRUCTION

STEEL: **YES** CORRUGATED METAL: **NO**

FIBERGLASS: **NO** CONCRETE: **NO**

ALUMINIUM: **NO**

CONTAINMENT

EARTHEN DIKE: **NO** CONCRETE: **NO**

CONTAINMENT LINER: **NO** NONE: **NO**

STAGE I VAPOR RECOVERY: **NOT REPORTED**

STAGE I INSTALLATION DATE: **NOT REPORTED**

AST ID #: **218681** MULTIPLE COMPARTMENT FLAG: **NO**

TANK ID: **2000132** REGISTRATION DATE: **07/10/2013**

INSTALLATION DATE: **07/01/2013** STATUS BEGIN DATE: **07/01/2013**

TANK CAPACITY (GAL): **2000** REGULATORY STATUS: **FULLY REGULATED**

STATUS: **IN USE** SUBSTANCES: **DIESEL**

MATERIAL OF CONSTRUCTION

STEEL: **NO** CORRUGATED METAL: **NO**

FIBERGLASS: **NO** CONCRETE: **NO**

ALUMINIUM: **NO**

CONTAINMENT

EARTHEN DIKE: **NO** CONCRETE: **NO**

CONTAINMENT LINER: **NO** NONE: **NO**

STAGE I VAPOR RECOVERY: **NOT REPORTED**

STAGE I INSTALLATION DATE: **NOT REPORTED**

AST ID #: **218473** MULTIPLE COMPARTMENT FLAG: **NO**

TANK ID: **2000134** REGISTRATION DATE: **04/30/2013**

INSTALLATION DATE: **04/09/2013** STATUS BEGIN DATE: **04/09/2013**

TANK CAPACITY (GAL): **2000** REGULATORY STATUS: **FULLY REGULATED**

STATUS: **IN USE** SUBSTANCES: **GASOLINE**

MATERIAL OF CONSTRUCTION

STEEL: **NO** CORRUGATED METAL: **NO**

FIBERGLASS: **NO** CONCRETE: **NO**

ALUMINIUM: **NO**

CONTAINMENT

EARTHEN DIKE: **NO** CONCRETE: **NO**

CONTAINMENT LINER: **NO** NONE: **NO**

STAGE I VAPOR RECOVERY: **NOT REPORTED**

STAGE I INSTALLATION DATE: **NOT REPORTED**

AST ID #: **223325** MULTIPLE COMPARTMENT FLAG: **NO**

TANK ID: **2000136** REGISTRATION DATE: **06/08/2018**

INSTALLATION DATE: **06/08/2018** STATUS BEGIN DATE: **06/08/2018**

TANK CAPACITY (GAL): **2000** REGULATORY STATUS: **FULLY REGULATED**

STATUS: **IN USE** SUBSTANCES: **DIESEL**

MATERIAL OF CONSTRUCTION

STEEL: **NO** CORRUGATED METAL: **NO**

FIBERGLASS: **NO** CONCRETE: **NO**

ALUMINIUM: **NO**

CONTAINMENT

EARTHEN DIKE: **NO** CONCRETE: **NO**

CONTAINMENT LINER: **NO** NONE: **NO**

STAGE I VAPOR RECOVERY: **EXEMPT BY TCEQ RULE**

STAGE I INSTALLATION DATE: **NOT REPORTED**

AST ID #: **223322** MULTIPLE COMPARTMENT FLAG: **NO**
TANK ID: **2000137** REGISTRATION DATE: **06/04/2018**
INSTALLATION DATE: **05/31/2018** STATUS BEGIN DATE: **05/31/2018**
TANK CAPACITY (GAL): **2000** REGULATORY STATUS: **FULLY REGULATED**
STATUS: **IN USE** SUBSTANCES: **GASOLINE**
MATERIAL OF CONSTRUCTION
STEEL: **NO** CORRUGATED METAL: **NO**
FIBERGLASS: **NO** CONCRETE: **NO**
ALUMINIUM: **NO**
CONTAINMENT
EARTHEN DIKE: **NO** CONCRETE: **NO**
CONTAINMENT LINER: **NO** NONE: **NO**
STAGE I VAPOR RECOVERY: **EXEMPT BY TCEQ RULE**
STAGE I INSTALLATION DATE: **NOT REPORTED**

AST ID #: **219306** MULTIPLE COMPARTMENT FLAG: **NO**
TANK ID: **2000141** REGISTRATION DATE: **01/29/2014**
INSTALLATION DATE: **01/22/2014** STATUS BEGIN DATE: **01/22/2014**
TANK CAPACITY (GAL): **2000** REGULATORY STATUS: **FULLY REGULATED**
STATUS: **IN USE** SUBSTANCES: **DIESEL**
MATERIAL OF CONSTRUCTION
STEEL: **NO** CORRUGATED METAL: **NO**
FIBERGLASS: **NO** CONCRETE: **NO**
ALUMINIUM: **NO**
CONTAINMENT
EARTHEN DIKE: **NO** CONCRETE: **NO**
CONTAINMENT LINER: **NO** NONE: **NO**
STAGE I VAPOR RECOVERY: **NOT REPORTED**
STAGE I INSTALLATION DATE: **NOT REPORTED**

AST ID #: **219307** MULTIPLE COMPARTMENT FLAG: **NO**
TANK ID: **2000142** REGISTRATION DATE: **01/30/2014**
INSTALLATION DATE: **01/30/2014** STATUS BEGIN DATE: **01/30/2014**
TANK CAPACITY (GAL): **2000** REGULATORY STATUS: **FULLY REGULATED**
STATUS: **IN USE** SUBSTANCES: **GASOLINE**
MATERIAL OF CONSTRUCTION
STEEL: **NO** CORRUGATED METAL: **NO**
FIBERGLASS: **NO** CONCRETE: **NO**
ALUMINIUM: **NO**
CONTAINMENT
EARTHEN DIKE: **NO** CONCRETE: **NO**
CONTAINMENT LINER: **NO** NONE: **NO**
STAGE I VAPOR RECOVERY: **NOT REPORTED**
STAGE I INSTALLATION DATE: **NOT REPORTED**

AST ID #: **219388** MULTIPLE COMPARTMENT FLAG: **NO**
TANK ID: **2000143** REGISTRATION DATE: **03/05/2014**
INSTALLATION DATE: **02/05/2014** STATUS BEGIN DATE: **02/05/2014**

TANK CAPACITY (GAL): **2000** REGULATORY STATUS: **FULLY REGULATED**
STATUS: **IN USE** SUBSTANCES: **GASOLINE**
MATERIAL OF CONSTRUCTION
STEEL: **NO** CORRUGATED METAL: **NO**
FIBERGLASS: **NO** CONCRETE: **NO**
ALUMINIUM: **NO**
CONTAINMENT
EARTHEN DIKE: **NO** CONCRETE: **NO**
CONTAINMENT LINER: **NO** NONE: **NO**
STAGE I VAPOR RECOVERY: **NOT REPORTED**
STAGE I INSTALLATION DATE: **NOT REPORTED**

AST ID #: **219350** MULTIPLE COMPARTMENT FLAG: **NO**
TANK ID: **2000144** REGISTRATION DATE: **02/19/2014**
INSTALLATION DATE: **02/07/2014** STATUS BEGIN DATE: **02/07/2014**
TANK CAPACITY (GAL): **2000** REGULATORY STATUS: **FULLY REGULATED**
STATUS: **IN USE** SUBSTANCES: **DIESEL**
MATERIAL OF CONSTRUCTION
STEEL: **NO** CORRUGATED METAL: **NO**
FIBERGLASS: **NO** CONCRETE: **NO**
ALUMINIUM: **NO**
CONTAINMENT
EARTHEN DIKE: **NO** CONCRETE: **NO**
CONTAINMENT LINER: **NO** NONE: **NO**
STAGE I VAPOR RECOVERY: **NOT REPORTED**
STAGE I INSTALLATION DATE: **NOT REPORTED**

AST ID #: **219424** MULTIPLE COMPARTMENT FLAG: **NO**
TANK ID: **2000145** REGISTRATION DATE: **03/20/2014**
INSTALLATION DATE: **03/13/2014** STATUS BEGIN DATE: **03/13/2014**
TANK CAPACITY (GAL): **2000** REGULATORY STATUS: **FULLY REGULATED**
STATUS: **IN USE** SUBSTANCES: **DIESEL**
MATERIAL OF CONSTRUCTION
STEEL: **NO** CORRUGATED METAL: **NO**
FIBERGLASS: **NO** CONCRETE: **NO**
ALUMINIUM: **NO**
CONTAINMENT
EARTHEN DIKE: **NO** CONCRETE: **NO**
CONTAINMENT LINER: **NO** NONE: **NO**
STAGE I VAPOR RECOVERY: **NOT REPORTED**
STAGE I INSTALLATION DATE: **NOT REPORTED**

AST ID #: **219615** MULTIPLE COMPARTMENT FLAG: **NO**
TANK ID: **2000146** REGISTRATION DATE: **05/13/2014**
INSTALLATION DATE: **05/02/2014** STATUS BEGIN DATE: **05/02/2014**
TANK CAPACITY (GAL): **2000** REGULATORY STATUS: **FULLY REGULATED**
STATUS: **IN USE** SUBSTANCES: **DIESEL**
MATERIAL OF CONSTRUCTION
STEEL: **NO** CORRUGATED METAL: **NO**

FIBERGLASS: **NO** CONCRETE: **NO**
ALUMINIUM: **NO**
CONTAINMENT
EARTHEN DIKE: **NO** CONCRETE: **NO**
CONTAINMENT LINER: **NO** NONE: **NO**
STAGE I VAPOR RECOVERY: **NOT REPORTED**
STAGE I INSTALLATION DATE: **NOT REPORTED**

AST ID #: **219647** MULTIPLE COMPARTMENT FLAG: **NO**
TANK ID: **2000147** REGISTRATION DATE: **05/20/2014**
INSTALLATION DATE: **05/16/2014** STATUS BEGIN DATE: **05/16/2014**
TANK CAPACITY (GAL): **2000** REGULATORY STATUS: **FULLY REGULATED**
STATUS: **IN USE** SUBSTANCES: **DIESEL**
MATERIAL OF CONSTRUCTION
STEEL: **NO** CORRUGATED METAL: **NO**
FIBERGLASS: **NO** CONCRETE: **NO**
ALUMINIUM: **NO**
CONTAINMENT
EARTHEN DIKE: **NO** CONCRETE: **NO**
CONTAINMENT LINER: **NO** NONE: **NO**
STAGE I VAPOR RECOVERY: **NOT REPORTED**
STAGE I INSTALLATION DATE: **NOT REPORTED**

AST ID #: **220004** MULTIPLE COMPARTMENT FLAG: **NO**
TANK ID: **2000148** REGISTRATION DATE: **06/23/2014**
INSTALLATION DATE: **06/17/2014** STATUS BEGIN DATE: **06/17/2014**
TANK CAPACITY (GAL): **2000** REGULATORY STATUS: **FULLY REGULATED**
STATUS: **IN USE** SUBSTANCES: **DIESEL**
MATERIAL OF CONSTRUCTION
STEEL: **NO** CORRUGATED METAL: **NO**
FIBERGLASS: **NO** CONCRETE: **NO**
ALUMINIUM: **NO**
CONTAINMENT
EARTHEN DIKE: **NO** CONCRETE: **NO**
CONTAINMENT LINER: **NO** NONE: **NO**
STAGE I VAPOR RECOVERY: **NOT REPORTED**
STAGE I INSTALLATION DATE: **NOT REPORTED**

AST ID #: **220249** MULTIPLE COMPARTMENT FLAG: **NO**
TANK ID: **2000149** REGISTRATION DATE: **10/13/2014**
INSTALLATION DATE: **10/01/2014** STATUS BEGIN DATE: **10/01/2014**
TANK CAPACITY (GAL): **2000** REGULATORY STATUS: **FULLY REGULATED**
STATUS: **IN USE** SUBSTANCES: **DIESEL**
MATERIAL OF CONSTRUCTION
STEEL: **NO** CORRUGATED METAL: **NO**
FIBERGLASS: **NO** CONCRETE: **NO**
ALUMINIUM: **NO**
CONTAINMENT
EARTHEN DIKE: **NO** CONCRETE: **NO**

CONTAINMENT LINER: **NO** NONE: **NO**
STAGE I VAPOR RECOVERY: **NOT REPORTED**
STAGE I INSTALLATION DATE: **NOT REPORTED**

AST ID #: **220734** MULTIPLE COMPARTMENT FLAG: **NO**
TANK ID: **2000151** REGISTRATION DATE: **04/03/2015**
INSTALLATION DATE: **03/25/2015** STATUS BEGIN DATE: **03/25/2015**
TANK CAPACITY (GAL): **2000** REGULATORY STATUS: **FULLY REGULATED**
STATUS: **IN USE** SUBSTANCES: **DIESEL**
MATERIAL OF CONSTRUCTION
STEEL: **NO** CORRUGATED METAL: **NO**
FIBERGLASS: **NO** CONCRETE: **NO**
ALUMINIUM: **NO**
CONTAINMENT
EARTHEN DIKE: **NO** CONCRETE: **NO**
CONTAINMENT LINER: **NO** NONE: **NO**
STAGE I VAPOR RECOVERY: **NOT REPORTED**
STAGE I INSTALLATION DATE: **NOT REPORTED**

AST ID #: **220991** MULTIPLE COMPARTMENT FLAG: **NO**
TANK ID: **2000152** REGISTRATION DATE: **07/14/2015**
INSTALLATION DATE: **07/06/2015** STATUS BEGIN DATE: **07/06/2015**
TANK CAPACITY (GAL): **2000** REGULATORY STATUS: **FULLY REGULATED**
STATUS: **IN USE** SUBSTANCES: **DIESEL**
MATERIAL OF CONSTRUCTION
STEEL: **NO** CORRUGATED METAL: **NO**
FIBERGLASS: **NO** CONCRETE: **NO**
ALUMINIUM: **NO**
CONTAINMENT
EARTHEN DIKE: **NO** CONCRETE: **NO**
CONTAINMENT LINER: **NO** NONE: **NO**
STAGE I VAPOR RECOVERY: **NOT REPORTED**
STAGE I INSTALLATION DATE: **NOT REPORTED**

AST ID #: **221019** MULTIPLE COMPARTMENT FLAG: **NO**
TANK ID: **2000153** REGISTRATION DATE: **07/31/2015**
INSTALLATION DATE: **07/24/2015** STATUS BEGIN DATE: **07/24/2015**
TANK CAPACITY (GAL): **2000** REGULATORY STATUS: **FULLY REGULATED**
STATUS: **IN USE** SUBSTANCES: **DIESEL**
MATERIAL OF CONSTRUCTION
STEEL: **NO** CORRUGATED METAL: **NO**
FIBERGLASS: **NO** CONCRETE: **NO**
ALUMINIUM: **NO**
CONTAINMENT
EARTHEN DIKE: **NO** CONCRETE: **NO**
CONTAINMENT LINER: **NO** NONE: **NO**
STAGE I VAPOR RECOVERY: **NOT REPORTED**
STAGE I INSTALLATION DATE: **NOT REPORTED**

AST ID #: **221217** MULTIPLE COMPARTMENT FLAG: **NO**

TANK ID: **2000154** REGISTRATION DATE: **11/04/2015**
INSTALLATION DATE: **10/26/2015** STATUS BEGIN DATE: **10/26/2015**
TANK CAPACITY (GAL): **2000** REGULATORY STATUS: **FULLY REGULATED**
STATUS: **IN USE** SUBSTANCES: **DIESEL**
MATERIAL OF CONSTRUCTION
STEEL: **NO** CORRUGATED METAL: **NO**
FIBERGLASS: **NO** CONCRETE: **NO**
ALUMINIUM: **NO**
CONTAINMENT
EARTHEN DIKE: **NO** CONCRETE: **NO**
CONTAINMENT LINER: **NO** NONE: **NO**
STAGE I VAPOR RECOVERY: **EXEMPT BY TCEQ RULE**
STAGE I INSTALLATION DATE: **NOT REPORTED**

AST ID #: **223220** MULTIPLE COMPARTMENT FLAG: **NO**
TANK ID: **2000161** REGISTRATION DATE: **04/19/2018**
INSTALLATION DATE: **04/10/2018** STATUS BEGIN DATE: **04/10/2018**
TANK CAPACITY (GAL): **2000** REGULATORY STATUS: **FULLY REGULATED**
STATUS: **IN USE** SUBSTANCES: **DIESEL**
MATERIAL OF CONSTRUCTION
STEEL: **NO** CORRUGATED METAL: **NO**
FIBERGLASS: **NO** CONCRETE: **NO**
ALUMINIUM: **NO**
CONTAINMENT
EARTHEN DIKE: **NO** CONCRETE: **NO**
CONTAINMENT LINER: **NO** NONE: **NO**
STAGE I VAPOR RECOVERY: **NOT REPORTED**
STAGE I INSTALLATION DATE: **NOT REPORTED**

AST ID #: **222987** MULTIPLE COMPARTMENT FLAG: **NO**
TANK ID: **2000173** REGISTRATION DATE: **02/12/2018**
INSTALLATION DATE: **01/18/2018** STATUS BEGIN DATE: **01/18/2018**
TANK CAPACITY (GAL): **2000** REGULATORY STATUS: **FULLY REGULATED**
STATUS: **IN USE** SUBSTANCES: **DIESEL**
MATERIAL OF CONSTRUCTION
STEEL: **NO** CORRUGATED METAL: **NO**
FIBERGLASS: **NO** CONCRETE: **NO**
ALUMINIUM: **NO**
CONTAINMENT
EARTHEN DIKE: **NO** CONCRETE: **NO**
CONTAINMENT LINER: **NO** NONE: **NO**
STAGE I VAPOR RECOVERY: **EXEMPT BY TCEQ RULE**
STAGE I INSTALLATION DATE: **NOT REPORTED**

AST ID #: **216798** MULTIPLE COMPARTMENT FLAG: **NO**
TANK ID: **2000711** REGISTRATION DATE: **07/02/2012**
INSTALLATION DATE: **06/15/2012** STATUS BEGIN DATE: **06/15/2012**
TANK CAPACITY (GAL): **2000** REGULATORY STATUS: **FULLY REGULATED**
STATUS: **IN USE** SUBSTANCES: **DIESEL**

MATERIAL OF CONSTRUCTION

STEEL: **YES** CORRUGATED METAL: **NO**

FIBERGLASS: **NO** CONCRETE: **NO**

ALUMINIUM: **NO**

CONTAINMENT

EARTHEN DIKE: **NO** CONCRETE: **NO**

CONTAINMENT LINER: **YES** NONE: **NO**

STAGE I VAPOR RECOVERY: **NOT REPORTED**

STAGE I INSTALLATION DATE: **NOT REPORTED**

AST ID #: **216857** MULTIPLE COMPARTMENT FLAG: **NO**

TANK ID: **2000713** REGISTRATION DATE: **07/16/2013**

INSTALLATION DATE: **07/16/2012** STATUS BEGIN DATE: **07/16/2012**

TANK CAPACITY (GAL): **2000** REGULATORY STATUS: **FULLY REGULATED**

STATUS: **IN USE** SUBSTANCES: **DIESEL**

MATERIAL OF CONSTRUCTION

STEEL: **YES** CORRUGATED METAL: **NO**

FIBERGLASS: **NO** CONCRETE: **NO**

ALUMINIUM: **NO**

CONTAINMENT

EARTHEN DIKE: **NO** CONCRETE: **NO**

CONTAINMENT LINER: **YES** NONE: **NO**

STAGE I VAPOR RECOVERY: **NOT REPORTED**

STAGE I INSTALLATION DATE: **NOT REPORTED**

AST ID #: **219131** MULTIPLE COMPARTMENT FLAG: **NO**

TANK ID: **2000810** REGISTRATION DATE: **10/30/2013**

INSTALLATION DATE: **10/28/2013** STATUS BEGIN DATE: **10/28/2013**

TANK CAPACITY (GAL): **2000** REGULATORY STATUS: **FULLY REGULATED**

STATUS: **IN USE** SUBSTANCES: **DIESEL**

MATERIAL OF CONSTRUCTION

STEEL: **NO** CORRUGATED METAL: **NO**

FIBERGLASS: **NO** CONCRETE: **NO**

ALUMINIUM: **NO**

CONTAINMENT

EARTHEN DIKE: **NO** CONCRETE: **NO**

CONTAINMENT LINER: **NO** NONE: **NO**

STAGE I VAPOR RECOVERY: **NOT REPORTED**

STAGE I INSTALLATION DATE: **NOT REPORTED**

AST ID #: **219037** MULTIPLE COMPARTMENT FLAG: **NO**

TANK ID: **2000811** REGISTRATION DATE: **10/18/2013**

INSTALLATION DATE: **10/17/2013** STATUS BEGIN DATE: **10/17/2013**

TANK CAPACITY (GAL): **2000** REGULATORY STATUS: **FULLY REGULATED**

STATUS: **IN USE** SUBSTANCES: **DIESEL**

MATERIAL OF CONSTRUCTION

STEEL: **NO** CORRUGATED METAL: **NO**

FIBERGLASS: **NO** CONCRETE: **NO**

ALUMINIUM: **NO**

CONTAINMENT

EARTHEN DIKE: **NO** CONCRETE: **NO**

CONTAINMENT LINER: **NO** NONE: **NO**

STAGE I VAPOR RECOVERY: **NOT REPORTED**

STAGE I INSTALLATION DATE: **NOT REPORTED**

AST ID #: **223285** MULTIPLE COMPARTMENT FLAG: **NO**

TANK ID: **2000816** REGISTRATION DATE: **05/22/2018**

INSTALLATION DATE: **05/07/2018** STATUS BEGIN DATE: **05/07/2018**

TANK CAPACITY (GAL): **2000** REGULATORY STATUS: **FULLY REGULATED**

STATUS: **IN USE** SUBSTANCES: **DIESEL**

MATERIAL OF CONSTRUCTION

STEEL: **NO** CORRUGATED METAL: **NO**

FIBERGLASS: **NO** CONCRETE: **NO**

ALUMINIUM: **NO**

CONTAINMENT

EARTHEN DIKE: **NO** CONCRETE: **NO**

CONTAINMENT LINER: **NO** NONE: **NO**

STAGE I VAPOR RECOVERY: **NOT REPORTED**

STAGE I INSTALLATION DATE: **NOT REPORTED**

AST ID #: **218429** MULTIPLE COMPARTMENT FLAG: **NO**

TANK ID: **2000820** REGISTRATION DATE: **04/18/2013**

INSTALLATION DATE: **04/17/2013** STATUS BEGIN DATE: **04/17/2013**

TANK CAPACITY (GAL): **NOT REPORTED** REGULATORY STATUS: **FULLY REGULATED**

STATUS: **IN USE** SUBSTANCES: **DIESEL**

MATERIAL OF CONSTRUCTION

STEEL: **NO** CORRUGATED METAL: **NO**

FIBERGLASS: **NO** CONCRETE: **NO**

ALUMINIUM: **NO**

CONTAINMENT

EARTHEN DIKE: **NO** CONCRETE: **NO**

CONTAINMENT LINER: **NO** NONE: **NO**

STAGE I VAPOR RECOVERY: **NOT REPORTED**

STAGE I INSTALLATION DATE: **NOT REPORTED**

AST ID #: **220003** MULTIPLE COMPARTMENT FLAG: **NO**

TANK ID: **2000914** REGISTRATION DATE: **06/23/2014**

INSTALLATION DATE: **06/13/2014** STATUS BEGIN DATE: **06/13/2014**

TANK CAPACITY (GAL): **2000** REGULATORY STATUS: **FULLY REGULATED**

STATUS: **IN USE** SUBSTANCES: **DIESEL**

MATERIAL OF CONSTRUCTION

STEEL: **NO** CORRUGATED METAL: **NO**

FIBERGLASS: **NO** CONCRETE: **NO**

ALUMINIUM: **NO**

CONTAINMENT

EARTHEN DIKE: **NO** CONCRETE: **NO**

CONTAINMENT LINER: **NO** NONE: **NO**

STAGE I VAPOR RECOVERY: **NOT REPORTED**

STAGE I INSTALLATION DATE: **NOT REPORTED**

AST ID #: **219351** MULTIPLE COMPARTMENT FLAG: **NO**
TANK ID: **2000915** REGISTRATION DATE: **02/19/2014**
INSTALLATION DATE: **02/12/2014** STATUS BEGIN DATE: **02/12/2014**
TANK CAPACITY (GAL): **2000** REGULATORY STATUS: **FULLY REGULATED**
STATUS: **IN USE** SUBSTANCES: **DIESEL**
MATERIAL OF CONSTRUCTION
STEEL: **NO** CORRUGATED METAL: **NO**
FIBERGLASS: **NO** CONCRETE: **NO**
ALUMINIUM: **NO**
CONTAINMENT
EARTHEN DIKE: **NO** CONCRETE: **NO**
CONTAINMENT LINER: **NO** NONE: **NO**
STAGE I VAPOR RECOVERY: **NOT REPORTED**
STAGE I INSTALLATION DATE: **NOT REPORTED**

AST ID #: **220992** MULTIPLE COMPARTMENT FLAG: **NO**
TANK ID: **3000151** REGISTRATION DATE: **07/15/2015**
INSTALLATION DATE: **07/08/2015** STATUS BEGIN DATE: **07/08/2015**
TANK CAPACITY (GAL): **3000** REGULATORY STATUS: **FULLY REGULATED**
STATUS: **IN USE** SUBSTANCES: **DIESEL**
MATERIAL OF CONSTRUCTION
STEEL: **NO** CORRUGATED METAL: **NO**
FIBERGLASS: **NO** CONCRETE: **NO**
ALUMINIUM: **NO**
CONTAINMENT
EARTHEN DIKE: **NO** CONCRETE: **NO**
CONTAINMENT LINER: **NO** NONE: **NO**
STAGE I VAPOR RECOVERY: **NOT REPORTED**
STAGE I INSTALLATION DATE: **NOT REPORTED**

AST ID #: **223527** MULTIPLE COMPARTMENT FLAG: **NO**
TANK ID: **4000103** REGISTRATION DATE: **08/17/2018**
INSTALLATION DATE: **08/12/2018** STATUS BEGIN DATE: **08/12/2018**
TANK CAPACITY (GAL): **4000** REGULATORY STATUS: **FULLY REGULATED**
STATUS: **IN USE** SUBSTANCES: **DIESEL**
MATERIAL OF CONSTRUCTION
STEEL: **NO** CORRUGATED METAL: **NO**
FIBERGLASS: **NO** CONCRETE: **NO**
ALUMINIUM: **NO**
CONTAINMENT
EARTHEN DIKE: **NO** CONCRETE: **NO**
CONTAINMENT LINER: **NO** NONE: **NO**
STAGE I VAPOR RECOVERY: **EXEMPT BY TCEQ RULE**
STAGE I INSTALLATION DATE: **NOT REPORTED**

AST ID #: **220542** MULTIPLE COMPARTMENT FLAG: **NO**
TANK ID: **4000112** REGISTRATION DATE: **01/15/2015**
INSTALLATION DATE: **12/15/2014** STATUS BEGIN DATE: **12/15/2014**

TANK CAPACITY (GAL): **4000** REGULATORY STATUS: **FULLY REGULATED**
STATUS: **IN USE** SUBSTANCES: **DIESEL**
MATERIAL OF CONSTRUCTION
STEEL: **NO** CORRUGATED METAL: **NO**
FIBERGLASS: **NO** CONCRETE: **NO**
ALUMINIUM: **NO**
CONTAINMENT
EARTHEN DIKE: **NO** CONCRETE: **NO**
CONTAINMENT LINER: **NO** NONE: **NO**
STAGE I VAPOR RECOVERY: **NOT REPORTED**
STAGE I INSTALLATION DATE: **NOT REPORTED**

AST ID #: **221252** MULTIPLE COMPARTMENT FLAG: **NO**
TANK ID: **4000113** REGISTRATION DATE: **11/30/2015**
INSTALLATION DATE: **11/23/2015** STATUS BEGIN DATE: **11/23/2015**
TANK CAPACITY (GAL): **4000** REGULATORY STATUS: **FULLY REGULATED**
STATUS: **IN USE** SUBSTANCES: **DIESEL**
MATERIAL OF CONSTRUCTION
STEEL: **NO** CORRUGATED METAL: **NO**
FIBERGLASS: **NO** CONCRETE: **NO**
ALUMINIUM: **NO**
CONTAINMENT
EARTHEN DIKE: **NO** CONCRETE: **NO**
CONTAINMENT LINER: **NO** NONE: **NO**
STAGE I VAPOR RECOVERY: **NOT REPORTED**
STAGE I INSTALLATION DATE: **NOT REPORTED**

AST ID #: **222487** MULTIPLE COMPARTMENT FLAG: **NO**
TANK ID: **4000114** REGISTRATION DATE: **07/05/2017**
INSTALLATION DATE: **06/16/2017** STATUS BEGIN DATE: **06/16/2017**
TANK CAPACITY (GAL): **4000** REGULATORY STATUS: **FULLY REGULATED**
STATUS: **IN USE** SUBSTANCES: **DIESEL**
MATERIAL OF CONSTRUCTION
STEEL: **NO** CORRUGATED METAL: **NO**
FIBERGLASS: **NO** CONCRETE: **NO**
ALUMINIUM: **NO**
CONTAINMENT
EARTHEN DIKE: **NO** CONCRETE: **NO**
CONTAINMENT LINER: **NO** NONE: **NO**
STAGE I VAPOR RECOVERY: **EXEMPT BY TCEQ RULE**
STAGE I INSTALLATION DATE: **NOT REPORTED**

AST ID #: **217610** MULTIPLE COMPARTMENT FLAG: **NO**
TANK ID: **4000121** REGISTRATION DATE: **11/16/2012**
INSTALLATION DATE: **11/06/2012** STATUS BEGIN DATE: **11/06/2012**
TANK CAPACITY (GAL): **4000** REGULATORY STATUS: **FULLY REGULATED**
STATUS: **IN USE** SUBSTANCES: **DIESEL**
MATERIAL OF CONSTRUCTION
STEEL: **YES** CORRUGATED METAL: **NO**

FIBERGLASS: **NO** CONCRETE: **NO**
ALUMINIUM: **NO**
CONTAINMENT
EARTHEN DIKE: **NO** CONCRETE: **NO**
CONTAINMENT LINER: **NO** NONE: **NO**
STAGE I VAPOR RECOVERY: **NOT REPORTED**
STAGE I INSTALLATION DATE: **NOT REPORTED**

AST ID #: **218637** MULTIPLE COMPARTMENT FLAG: **NO**
TANK ID: **4000131** REGISTRATION DATE: **06/25/2013**
INSTALLATION DATE: **06/21/2013** STATUS BEGIN DATE: **06/21/2013**
TANK CAPACITY (GAL): **NOT REPORTED** REGULATORY STATUS: **FULLY REGULATED**
STATUS: **IN USE** SUBSTANCES: **DIESEL**
MATERIAL OF CONSTRUCTION
STEEL: **NO** CORRUGATED METAL: **NO**
FIBERGLASS: **NO** CONCRETE: **NO**
ALUMINIUM: **NO**
CONTAINMENT
EARTHEN DIKE: **NO** CONCRETE: **NO**
CONTAINMENT LINER: **NO** NONE: **NO**
STAGE I VAPOR RECOVERY: **NOT REPORTED**
STAGE I INSTALLATION DATE: **NOT REPORTED**

AST ID #: **218972** MULTIPLE COMPARTMENT FLAG: **NO**
TANK ID: **4000136** REGISTRATION DATE: **09/27/2013**
INSTALLATION DATE: **09/26/2013** STATUS BEGIN DATE: **09/26/2013**
TANK CAPACITY (GAL): **4000** REGULATORY STATUS: **FULLY REGULATED**
STATUS: **IN USE** SUBSTANCES: **DIESEL**
MATERIAL OF CONSTRUCTION
STEEL: **NO** CORRUGATED METAL: **NO**
FIBERGLASS: **NO** CONCRETE: **NO**
ALUMINIUM: **NO**
CONTAINMENT
EARTHEN DIKE: **NO** CONCRETE: **NO**
CONTAINMENT LINER: **NO** NONE: **NO**
STAGE I VAPOR RECOVERY: **NOT REPORTED**
STAGE I INSTALLATION DATE: **NOT REPORTED**

AST ID #: **220559** MULTIPLE COMPARTMENT FLAG: **NO**
TANK ID: **4000151** REGISTRATION DATE: **01/28/2015**
INSTALLATION DATE: **01/08/2015** STATUS BEGIN DATE: **01/08/2015**
TANK CAPACITY (GAL): **4000** REGULATORY STATUS: **FULLY REGULATED**
STATUS: **IN USE** SUBSTANCES: **DIESEL**
MATERIAL OF CONSTRUCTION
STEEL: **NO** CORRUGATED METAL: **NO**
FIBERGLASS: **NO** CONCRETE: **NO**
ALUMINIUM: **NO**
CONTAINMENT
EARTHEN DIKE: **NO** CONCRETE: **NO**

CONTAINMENT LINER: **NO** NONE: **NO**
STAGE I VAPOR RECOVERY: **NOT REPORTED**
STAGE I INSTALLATION DATE: **NOT REPORTED**

AST ID #: **220743** MULTIPLE COMPARTMENT FLAG: **NO**
TANK ID: **4000152** REGISTRATION DATE: **04/02/2015**
INSTALLATION DATE: **03/20/2015** STATUS BEGIN DATE: **03/20/2015**
TANK CAPACITY (GAL): **4000** REGULATORY STATUS: **FULLY REGULATED**
STATUS: **IN USE** SUBSTANCES: **DIESEL**
MATERIAL OF CONSTRUCTION
STEEL: **NO** CORRUGATED METAL: **NO**
FIBERGLASS: **NO** CONCRETE: **NO**
ALUMINIUM: **NO**
CONTAINMENT
EARTHEN DIKE: **NO** CONCRETE: **NO**
CONTAINMENT LINER: **NO** NONE: **NO**
STAGE I VAPOR RECOVERY: **NOT REPORTED**
STAGE I INSTALLATION DATE: **NOT REPORTED**

AST ID #: **220969** MULTIPLE COMPARTMENT FLAG: **NO**
TANK ID: **4000153** REGISTRATION DATE: **06/26/2015**
INSTALLATION DATE: **06/01/2015** STATUS BEGIN DATE: **06/01/2015**
TANK CAPACITY (GAL): **4000** REGULATORY STATUS: **FULLY REGULATED**
STATUS: **IN USE** SUBSTANCES: **GASOLINE**
MATERIAL OF CONSTRUCTION
STEEL: **NO** CORRUGATED METAL: **NO**
FIBERGLASS: **NO** CONCRETE: **NO**
ALUMINIUM: **NO**
CONTAINMENT
EARTHEN DIKE: **NO** CONCRETE: **NO**
CONTAINMENT LINER: **NO** NONE: **NO**
STAGE I VAPOR RECOVERY: **NOT REPORTED**
STAGE I INSTALLATION DATE: **NOT REPORTED**

AST ID #: **221555** MULTIPLE COMPARTMENT FLAG: **NO**
TANK ID: **4000161** REGISTRATION DATE: **04/27/2016**
INSTALLATION DATE: **04/05/2016** STATUS BEGIN DATE: **04/05/2016**
TANK CAPACITY (GAL): **4000** REGULATORY STATUS: **FULLY REGULATED**
STATUS: **IN USE** SUBSTANCES: **DIESEL**
MATERIAL OF CONSTRUCTION
STEEL: **NO** CORRUGATED METAL: **NO**
FIBERGLASS: **NO** CONCRETE: **NO**
ALUMINIUM: **NO**
CONTAINMENT
EARTHEN DIKE: **NO** CONCRETE: **NO**
CONTAINMENT LINER: **NO** NONE: **NO**
STAGE I VAPOR RECOVERY: **EXEMPT BY TCEQ RULE**
STAGE I INSTALLATION DATE: **NOT REPORTED**

AST ID #: **222044** MULTIPLE COMPARTMENT FLAG: **NO**

TANK ID: **4000162** REGISTRATION DATE: **12/05/2016**
INSTALLATION DATE: **11/01/2016** STATUS BEGIN DATE: **11/01/2016**
TANK CAPACITY (GAL): **4000** REGULATORY STATUS: **FULLY REGULATED**
STATUS: **IN USE** SUBSTANCES: **DIESEL**
MATERIAL OF CONSTRUCTION
STEEL: **NO** CORRUGATED METAL: **NO**
FIBERGLASS: **NO** CONCRETE: **NO**
ALUMINIUM: **NO**
CONTAINMENT
EARTHEN DIKE: **NO** CONCRETE: **NO**
CONTAINMENT LINER: **NO** NONE: **NO**
STAGE I VAPOR RECOVERY: **NOT REPORTED**
STAGE I INSTALLATION DATE: **NOT REPORTED**

AST ID #: **222045** MULTIPLE COMPARTMENT FLAG: **NO**
TANK ID: **4000163** REGISTRATION DATE: **12/05/2016**
INSTALLATION DATE: **11/01/2016** STATUS BEGIN DATE: **11/01/2016**
TANK CAPACITY (GAL): **4000** REGULATORY STATUS: **FULLY REGULATED**
STATUS: **IN USE** SUBSTANCES: **DIESEL**
MATERIAL OF CONSTRUCTION
STEEL: **NO** CORRUGATED METAL: **NO**
FIBERGLASS: **NO** CONCRETE: **NO**
ALUMINIUM: **NO**
CONTAINMENT
EARTHEN DIKE: **NO** CONCRETE: **NO**
CONTAINMENT LINER: **NO** NONE: **NO**
STAGE I VAPOR RECOVERY: **NOT REPORTED**
STAGE I INSTALLATION DATE: **NOT REPORTED**

AST ID #: **223126** MULTIPLE COMPARTMENT FLAG: **NO**
TANK ID: **4000181** REGISTRATION DATE: **04/05/2018**
INSTALLATION DATE: **03/26/2018** STATUS BEGIN DATE: **03/26/2018**
TANK CAPACITY (GAL): **4000** REGULATORY STATUS: **FULLY REGULATED**
STATUS: **IN USE** SUBSTANCES: **GASOLINE**
MATERIAL OF CONSTRUCTION
STEEL: **NO** CORRUGATED METAL: **NO**
FIBERGLASS: **NO** CONCRETE: **NO**
ALUMINIUM: **NO**
CONTAINMENT
EARTHEN DIKE: **NO** CONCRETE: **NO**
CONTAINMENT LINER: **NO** NONE: **NO**
STAGE I VAPOR RECOVERY: **NOT REPORTED**
STAGE I INSTALLATION DATE: **NOT REPORTED**

AST ID #: **223529** MULTIPLE COMPARTMENT FLAG: **NO**
TANK ID: **4000182** REGISTRATION DATE: **08/20/2018**
INSTALLATION DATE: **07/20/2018** STATUS BEGIN DATE: **07/20/2018**
TANK CAPACITY (GAL): **4000** REGULATORY STATUS: **FULLY REGULATED**
STATUS: **IN USE** SUBSTANCES: **DIESEL**

MATERIAL OF CONSTRUCTION

STEEL: **NO** CORRUGATED METAL: **NO**

FIBERGLASS: **NO** CONCRETE: **NO**

ALUMINIUM: **NO**

CONTAINMENT

EARTHEN DIKE: **NO** CONCRETE: **NO**

CONTAINMENT LINER: **NO** NONE: **NO**

STAGE I VAPOR RECOVERY: **EXEMPT BY TCEQ RULE**

STAGE I INSTALLATION DATE: **NOT REPORTED**

AST ID #: **218636** MULTIPLE COMPARTMENT FLAG: **NO**

TANK ID: **4000313** REGISTRATION DATE: **06/25/2013**

INSTALLATION DATE: **06/25/2013** STATUS BEGIN DATE: **06/25/2013**

TANK CAPACITY (GAL): **NOT REPORTED** REGULATORY STATUS: **FULLY REGULATED**

STATUS: **IN USE** SUBSTANCES: **DIESEL**

MATERIAL OF CONSTRUCTION

STEEL: **NO** CORRUGATED METAL: **NO**

FIBERGLASS: **NO** CONCRETE: **NO**

ALUMINIUM: **NO**

CONTAINMENT

EARTHEN DIKE: **NO** CONCRETE: **NO**

CONTAINMENT LINER: **NO** NONE: **NO**

STAGE I VAPOR RECOVERY: **NOT REPORTED**

STAGE I INSTALLATION DATE: **NOT REPORTED**

AST ID #: **216785** MULTIPLE COMPARTMENT FLAG: **NO**

TANK ID: **6000102** REGISTRATION DATE: **06/26/2012**

INSTALLATION DATE: **06/13/2012** STATUS BEGIN DATE: **06/13/2012**

TANK CAPACITY (GAL): **6000** REGULATORY STATUS: **FULLY REGULATED**

STATUS: **IN USE** SUBSTANCES: **DIESEL**

MATERIAL OF CONSTRUCTION

STEEL: **YES** CORRUGATED METAL: **NO**

FIBERGLASS: **NO** CONCRETE: **NO**

ALUMINIUM: **NO**

CONTAINMENT

EARTHEN DIKE: **NO** CONCRETE: **NO**

CONTAINMENT LINER: **NO** NONE: **YES**

STAGE I VAPOR RECOVERY: **NOT REPORTED**

STAGE I INSTALLATION DATE: **NOT REPORTED**

AST ID #: **221124** MULTIPLE COMPARTMENT FLAG: **NO**

TANK ID: **6000105** REGISTRATION DATE: **09/22/2015**

INSTALLATION DATE: **09/08/2015** STATUS BEGIN DATE: **09/08/2015**

TANK CAPACITY (GAL): **6000** REGULATORY STATUS: **FULLY REGULATED**

STATUS: **IN USE** SUBSTANCES: **DIESEL**

MATERIAL OF CONSTRUCTION

STEEL: **NO** CORRUGATED METAL: **NO**

FIBERGLASS: **NO** CONCRETE: **NO**

ALUMINIUM: **NO**

CONTAINMENT

EARTHEN DIKE: **NO** CONCRETE: **NO**

CONTAINMENT LINER: **NO** NONE: **NO**

STAGE I VAPOR RECOVERY: **EXEMPT BY TCEQ RULE**

STAGE I INSTALLATION DATE: **NOT REPORTED**

AST ID #: **218590** MULTIPLE COMPARTMENT FLAG: **NO**

TANK ID: **6000131** REGISTRATION DATE: **06/07/2013**

INSTALLATION DATE: **05/31/2013** STATUS BEGIN DATE: **05/31/2013**

TANK CAPACITY (GAL): **6000** REGULATORY STATUS: **FULLY REGULATED**

STATUS: **IN USE** SUBSTANCES: **DIESEL**

MATERIAL OF CONSTRUCTION

STEEL: **NO** CORRUGATED METAL: **NO**

FIBERGLASS: **NO** CONCRETE: **NO**

ALUMINIUM: **NO**

CONTAINMENT

EARTHEN DIKE: **NO** CONCRETE: **NO**

CONTAINMENT LINER: **NO** NONE: **NO**

STAGE I VAPOR RECOVERY: **NOT REPORTED**

STAGE I INSTALLATION DATE: **NOT REPORTED**

AST ID #: **218977** MULTIPLE COMPARTMENT FLAG: **NO**

TANK ID: **6000132** REGISTRATION DATE: **10/01/2013**

INSTALLATION DATE: **09/24/2013** STATUS BEGIN DATE: **09/24/2013**

TANK CAPACITY (GAL): **6000** REGULATORY STATUS: **FULLY REGULATED**

STATUS: **IN USE** SUBSTANCES: **DIESEL**

MATERIAL OF CONSTRUCTION

STEEL: **NO** CORRUGATED METAL: **NO**

FIBERGLASS: **NO** CONCRETE: **NO**

ALUMINIUM: **NO**

CONTAINMENT

EARTHEN DIKE: **NO** CONCRETE: **NO**

CONTAINMENT LINER: **NO** NONE: **NO**

STAGE I VAPOR RECOVERY: **NOT REPORTED**

STAGE I INSTALLATION DATE: **NOT REPORTED**

AST ID #: **220900** MULTIPLE COMPARTMENT FLAG: **NO**

TANK ID: **6000152** REGISTRATION DATE: **05/15/2015**

INSTALLATION DATE: **05/12/2015** STATUS BEGIN DATE: **05/12/2015**

TANK CAPACITY (GAL): **6000** REGULATORY STATUS: **FULLY REGULATED**

STATUS: **IN USE** SUBSTANCES: **DIESEL**

MATERIAL OF CONSTRUCTION

STEEL: **NO** CORRUGATED METAL: **NO**

FIBERGLASS: **NO** CONCRETE: **NO**

ALUMINIUM: **NO**

CONTAINMENT

EARTHEN DIKE: **NO** CONCRETE: **NO**

CONTAINMENT LINER: **NO** NONE: **NO**

STAGE I VAPOR RECOVERY: **NOT REPORTED**

STAGE I INSTALLATION DATE: **NOT REPORTED**

AST ID #: **220970** MULTIPLE COMPARTMENT FLAG: **NO**
TANK ID: **6000153** REGISTRATION DATE: **06/26/2015**
INSTALLATION DATE: **06/01/2015** STATUS BEGIN DATE: **06/01/2015**
TANK CAPACITY (GAL): **6000** REGULATORY STATUS: **FULLY REGULATED**
STATUS: **IN USE** SUBSTANCES: **DIESEL**
MATERIAL OF CONSTRUCTION
STEEL: **NO** CORRUGATED METAL: **NO**
FIBERGLASS: **NO** CONCRETE: **NO**
ALUMINIUM: **NO**
CONTAINMENT
EARTHEN DIKE: **NO** CONCRETE: **NO**
CONTAINMENT LINER: **NO** NONE: **NO**
STAGE I VAPOR RECOVERY: **NOT REPORTED**
STAGE I INSTALLATION DATE: **NOT REPORTED**

AST ID #: **221070** MULTIPLE COMPARTMENT FLAG: **NO**
TANK ID: **6000154** REGISTRATION DATE: **08/21/2015**
INSTALLATION DATE: **07/27/2015** STATUS BEGIN DATE: **07/27/2015**
TANK CAPACITY (GAL): **6000** REGULATORY STATUS: **FULLY REGULATED**
STATUS: **IN USE** SUBSTANCES: **DIESEL**
MATERIAL OF CONSTRUCTION
STEEL: **NO** CORRUGATED METAL: **NO**
FIBERGLASS: **NO** CONCRETE: **NO**
ALUMINIUM: **NO**
CONTAINMENT
EARTHEN DIKE: **NO** CONCRETE: **NO**
CONTAINMENT LINER: **NO** NONE: **NO**
STAGE I VAPOR RECOVERY: **EXEMPT BY TCEQ RULE**
STAGE I INSTALLATION DATE: **NOT REPORTED**

AST ID #: **221168** MULTIPLE COMPARTMENT FLAG: **NO**
TANK ID: **6000155** REGISTRATION DATE: **10/20/2015**
INSTALLATION DATE: **10/12/2015** STATUS BEGIN DATE: **10/12/2015**
TANK CAPACITY (GAL): **6000** REGULATORY STATUS: **FULLY REGULATED**
STATUS: **IN USE** SUBSTANCES: **DIESEL**
MATERIAL OF CONSTRUCTION
STEEL: **NO** CORRUGATED METAL: **NO**
FIBERGLASS: **NO** CONCRETE: **NO**
ALUMINIUM: **NO**
CONTAINMENT
EARTHEN DIKE: **NO** CONCRETE: **NO**
CONTAINMENT LINER: **NO** NONE: **NO**
STAGE I VAPOR RECOVERY: **NOT REPORTED**
STAGE I INSTALLATION DATE: **NOT REPORTED**

AST ID #: **221556** MULTIPLE COMPARTMENT FLAG: **NO**
TANK ID: **6000161** REGISTRATION DATE: **04/27/2016**
INSTALLATION DATE: **04/26/2016** STATUS BEGIN DATE: **04/26/2016**

TANK CAPACITY (GAL): **6000** REGULATORY STATUS: **FULLY REGULATED**
STATUS: **IN USE** SUBSTANCES: **DIESEL**
MATERIAL OF CONSTRUCTION
STEEL: **NO** CORRUGATED METAL: **NO**
FIBERGLASS: **NO** CONCRETE: **NO**
ALUMINIUM: **NO**
CONTAINMENT
EARTHEN DIKE: **NO** CONCRETE: **NO**
CONTAINMENT LINER: **NO** NONE: **NO**
STAGE I VAPOR RECOVERY: **EXEMPT BY TCEQ RULE**
STAGE I INSTALLATION DATE: **NOT REPORTED**

AST ID #: **221850** MULTIPLE COMPARTMENT FLAG: **NO**
TANK ID: **6000162** REGISTRATION DATE: **07/28/2016**
INSTALLATION DATE: **07/12/2016** STATUS BEGIN DATE: **07/12/2016**
TANK CAPACITY (GAL): **6000** REGULATORY STATUS: **FULLY REGULATED**
STATUS: **IN USE** SUBSTANCES: **DIESEL**
MATERIAL OF CONSTRUCTION
STEEL: **NO** CORRUGATED METAL: **NO**
FIBERGLASS: **NO** CONCRETE: **NO**
ALUMINIUM: **NO**
CONTAINMENT
EARTHEN DIKE: **NO** CONCRETE: **NO**
CONTAINMENT LINER: **NO** NONE: **NO**
STAGE I VAPOR RECOVERY: **EXEMPT BY TCEQ RULE**
STAGE I INSTALLATION DATE: **NOT REPORTED**

AST ID #: **221898** MULTIPLE COMPARTMENT FLAG: **NO**
TANK ID: **6000163** REGISTRATION DATE: **09/01/2016**
INSTALLATION DATE: **08/23/2016** STATUS BEGIN DATE: **08/23/2016**
TANK CAPACITY (GAL): **6000** REGULATORY STATUS: **FULLY REGULATED**
STATUS: **IN USE** SUBSTANCES: **DIESEL**
MATERIAL OF CONSTRUCTION
STEEL: **NO** CORRUGATED METAL: **NO**
FIBERGLASS: **NO** CONCRETE: **NO**
ALUMINIUM: **NO**
CONTAINMENT
EARTHEN DIKE: **NO** CONCRETE: **NO**
CONTAINMENT LINER: **NO** NONE: **NO**
STAGE I VAPOR RECOVERY: **NOT REPORTED**
STAGE I INSTALLATION DATE: **NOT REPORTED**

AST ID #: **222043** MULTIPLE COMPARTMENT FLAG: **NO**
TANK ID: **6000164** REGISTRATION DATE: **12/05/2016**
INSTALLATION DATE: **11/23/2016** STATUS BEGIN DATE: **11/23/2016**
TANK CAPACITY (GAL): **6000** REGULATORY STATUS: **FULLY REGULATED**
STATUS: **IN USE** SUBSTANCES: **DIESEL**
MATERIAL OF CONSTRUCTION
STEEL: **NO** CORRUGATED METAL: **NO**

FIBERGLASS: **NO** CONCRETE: **NO**
ALUMINIUM: **NO**
CONTAINMENT
EARTHEN DIKE: **NO** CONCRETE: **NO**
CONTAINMENT LINER: **NO** NONE: **NO**
STAGE I VAPOR RECOVERY: **NOT REPORTED**
STAGE I INSTALLATION DATE: **NOT REPORTED**

AST ID #: **222641** MULTIPLE COMPARTMENT FLAG: **NO**
TANK ID: **6000171** REGISTRATION DATE: **09/25/2017**
INSTALLATION DATE: **06/15/2017** STATUS BEGIN DATE: **06/15/2017**
TANK CAPACITY (GAL): **6000** REGULATORY STATUS: **FULLY REGULATED**
STATUS: **IN USE** SUBSTANCES: **DIESEL**
MATERIAL OF CONSTRUCTION
STEEL: **NO** CORRUGATED METAL: **NO**
FIBERGLASS: **NO** CONCRETE: **NO**
ALUMINIUM: **NO**
CONTAINMENT
EARTHEN DIKE: **NO** CONCRETE: **NO**
CONTAINMENT LINER: **NO** NONE: **NO**
STAGE I VAPOR RECOVERY: **NOT REPORTED**
STAGE I INSTALLATION DATE: **NOT REPORTED**

AST ID #: **223525** MULTIPLE COMPARTMENT FLAG: **NO**
TANK ID: **6000811** REGISTRATION DATE: **08/16/2018**
INSTALLATION DATE: **08/01/2018** STATUS BEGIN DATE: **08/01/2018**
TANK CAPACITY (GAL): **6000** REGULATORY STATUS: **FULLY REGULATED**
STATUS: **IN USE** SUBSTANCES: **DIESEL**
MATERIAL OF CONSTRUCTION
STEEL: **NO** CORRUGATED METAL: **NO**
FIBERGLASS: **NO** CONCRETE: **NO**
ALUMINIUM: **NO**
CONTAINMENT
EARTHEN DIKE: **NO** CONCRETE: **NO**
CONTAINMENT LINER: **NO** NONE: **NO**
STAGE I VAPOR RECOVERY: **EXEMPT BY TCEQ RULE**
STAGE I INSTALLATION DATE: **NOT REPORTED**

AST ID #: **220250** MULTIPLE COMPARTMENT FLAG: **NO**
TANK ID: **8000111** REGISTRATION DATE: **10/13/2014**
INSTALLATION DATE: **10/02/2014** STATUS BEGIN DATE: **10/02/2014**
TANK CAPACITY (GAL): **8000** REGULATORY STATUS: **FULLY REGULATED**
STATUS: **IN USE** SUBSTANCES: **DIESEL**
MATERIAL OF CONSTRUCTION
STEEL: **NO** CORRUGATED METAL: **NO**
FIBERGLASS: **NO** CONCRETE: **NO**
ALUMINIUM: **NO**
CONTAINMENT
EARTHEN DIKE: **NO** CONCRETE: **NO**

CONTAINMENT LINER: **NO** NONE: **NO**
STAGE I VAPOR RECOVERY: **NOT REPORTED**
STAGE I INSTALLATION DATE: **NOT REPORTED**

AST ID #: **220242** MULTIPLE COMPARTMENT FLAG: **NO**
TANK ID: **8000113** REGISTRATION DATE: **10/08/2014**
INSTALLATION DATE: **08/01/2014** STATUS BEGIN DATE: **08/01/2014**
TANK CAPACITY (GAL): **8000** REGULATORY STATUS: **FULLY REGULATED**
STATUS: **IN USE** SUBSTANCES: **GASOLINE**
MATERIAL OF CONSTRUCTION
STEEL: **NO** CORRUGATED METAL: **NO**
FIBERGLASS: **NO** CONCRETE: **NO**
ALUMINIUM: **NO**
CONTAINMENT
EARTHEN DIKE: **NO** CONCRETE: **NO**
CONTAINMENT LINER: **NO** NONE: **NO**
STAGE I VAPOR RECOVERY: **NOT REPORTED**
STAGE I INSTALLATION DATE: **NOT REPORTED**

AST ID #: **221357** MULTIPLE COMPARTMENT FLAG: **NO**
TANK ID: **8000114** REGISTRATION DATE: **02/04/2016**
INSTALLATION DATE: **01/22/2016** STATUS BEGIN DATE: **01/22/2016**
TANK CAPACITY (GAL): **80000** REGULATORY STATUS: **FULLY REGULATED**
STATUS: **IN USE** SUBSTANCES: **DIESEL**
MATERIAL OF CONSTRUCTION
STEEL: **NO** CORRUGATED METAL: **NO**
FIBERGLASS: **NO** CONCRETE: **NO**
ALUMINIUM: **NO**
CONTAINMENT
EARTHEN DIKE: **NO** CONCRETE: **NO**
CONTAINMENT LINER: **NO** NONE: **NO**
STAGE I VAPOR RECOVERY: **EXEMPT BY TCEQ RULE**
STAGE I INSTALLATION DATE: **NOT REPORTED**

AST ID #: **220451** MULTIPLE COMPARTMENT FLAG: **NO**
TANK ID: **8000141** REGISTRATION DATE: **12/18/2014**
INSTALLATION DATE: **12/01/2014** STATUS BEGIN DATE: **12/01/2014**
TANK CAPACITY (GAL): **8000** REGULATORY STATUS: **FULLY REGULATED**
STATUS: **IN USE** SUBSTANCES: **DIESEL**
MATERIAL OF CONSTRUCTION
STEEL: **NO** CORRUGATED METAL: **NO**
FIBERGLASS: **NO** CONCRETE: **NO**
ALUMINIUM: **NO**
CONTAINMENT
EARTHEN DIKE: **NO** CONCRETE: **NO**
CONTAINMENT LINER: **NO** NONE: **NO**
STAGE I VAPOR RECOVERY: **NOT REPORTED**
STAGE I INSTALLATION DATE: **NOT REPORTED**

AST ID #: **222230** MULTIPLE COMPARTMENT FLAG: **NO**

TANK ID: **8000171** REGISTRATION DATE: **02/28/2017**
INSTALLATION DATE: **02/03/2017** STATUS BEGIN DATE: **02/03/2017**
TANK CAPACITY (GAL): **8000** REGULATORY STATUS: **FULLY REGULATED**
STATUS: **IN USE** SUBSTANCES: **DIESEL**
MATERIAL OF CONSTRUCTION
STEEL: **NO** CORRUGATED METAL: **NO**
FIBERGLASS: **NO** CONCRETE: **NO**
ALUMINIUM: **NO**
CONTAINMENT
EARTHEN DIKE: **NO** CONCRETE: **NO**
CONTAINMENT LINER: **NO** NONE: **NO**
STAGE I VAPOR RECOVERY: **EXEMPT BY TCEQ RULE**
STAGE I INSTALLATION DATE: **NOT REPORTED**

AST ID #: **222231** MULTIPLE COMPARTMENT FLAG: **NO**
TANK ID: **8000172** REGISTRATION DATE: **02/28/2017**
INSTALLATION DATE: **02/03/2017** STATUS BEGIN DATE: **02/03/2017**
TANK CAPACITY (GAL): **8000** REGULATORY STATUS: **FULLY REGULATED**
STATUS: **IN USE** SUBSTANCES: **DIESEL**
MATERIAL OF CONSTRUCTION
STEEL: **NO** CORRUGATED METAL: **NO**
FIBERGLASS: **NO** CONCRETE: **NO**
ALUMINIUM: **NO**
CONTAINMENT
EARTHEN DIKE: **NO** CONCRETE: **NO**
CONTAINMENT LINER: **NO** NONE: **NO**
STAGE I VAPOR RECOVERY: **EXEMPT BY TCEQ RULE**
STAGE I INSTALLATION DATE: **NOT REPORTED**

AST ID #: **218919** MULTIPLE COMPARTMENT FLAG: **NO**
TANK ID: **10000111** REGISTRATION DATE: **09/16/2013**
INSTALLATION DATE: **09/09/2013** STATUS BEGIN DATE: **09/09/2013**
TANK CAPACITY (GAL): **10000** REGULATORY STATUS: **FULLY REGULATED**
STATUS: **IN USE** SUBSTANCES: **DIESEL**
MATERIAL OF CONSTRUCTION
STEEL: **NO** CORRUGATED METAL: **NO**
FIBERGLASS: **NO** CONCRETE: **NO**
ALUMINIUM: **NO**
CONTAINMENT
EARTHEN DIKE: **NO** CONCRETE: **NO**
CONTAINMENT LINER: **NO** NONE: **NO**
STAGE I VAPOR RECOVERY: **NOT REPORTED**
STAGE I INSTALLATION DATE: **NOT REPORTED**

AST ID #: **217744** MULTIPLE COMPARTMENT FLAG: **NO**
TANK ID: **10000121** REGISTRATION DATE: **12/20/2012**
INSTALLATION DATE: **11/28/2012** STATUS BEGIN DATE: **04/05/2016**
TANK CAPACITY (GAL): **10000** REGULATORY STATUS: **FULLY REGULATED**
STATUS: **OUT OF USE** SUBSTANCES: **DIESEL**

MATERIAL OF CONSTRUCTION

STEEL: **YES** CORRUGATED METAL: **NO**

FIBERGLASS: **NO** CONCRETE: **NO**

ALUMINIUM: **NO**

CONTAINMENT

EARTHEN DIKE: **NO** CONCRETE: **NO**

CONTAINMENT LINER: **YES** NONE: **NO**

STAGE I VAPOR RECOVERY: **NOT REPORTED**

STAGE I INSTALLATION DATE: **NOT REPORTED**

AST ID #: **218589** MULTIPLE COMPARTMENT FLAG: **NO**

TANK ID: **10000131** REGISTRATION DATE: **06/07/2013**

INSTALLATION DATE: **05/31/2013** STATUS BEGIN DATE: **05/31/2013**

TANK CAPACITY (GAL): **10000** REGULATORY STATUS: **FULLY REGULATED**

STATUS: **IN USE** SUBSTANCES: **DIESEL**

MATERIAL OF CONSTRUCTION

STEEL: **NO** CORRUGATED METAL: **NO**

FIBERGLASS: **NO** CONCRETE: **NO**

ALUMINIUM: **NO**

CONTAINMENT

EARTHEN DIKE: **NO** CONCRETE: **NO**

CONTAINMENT LINER: **NO** NONE: **NO**

STAGE I VAPOR RECOVERY: **NOT REPORTED**

STAGE I INSTALLATION DATE: **NOT REPORTED**

AST ID #: **220871** MULTIPLE COMPARTMENT FLAG: **NO**

TANK ID: **10000151** REGISTRATION DATE: **05/06/2015**

INSTALLATION DATE: **04/24/2015** STATUS BEGIN DATE: **04/24/2015**

TANK CAPACITY (GAL): **10000** REGULATORY STATUS: **FULLY REGULATED**

STATUS: **IN USE** SUBSTANCES: **DIESEL**

MATERIAL OF CONSTRUCTION

STEEL: **NO** CORRUGATED METAL: **NO**

FIBERGLASS: **NO** CONCRETE: **NO**

ALUMINIUM: **NO**

CONTAINMENT

EARTHEN DIKE: **NO** CONCRETE: **NO**

CONTAINMENT LINER: **NO** NONE: **NO**

STAGE I VAPOR RECOVERY: **NOT REPORTED**

STAGE I INSTALLATION DATE: **NOT REPORTED**

AST ID #: **221554** MULTIPLE COMPARTMENT FLAG: **NO**

TANK ID: **10000161** REGISTRATION DATE: **04/27/2016**

INSTALLATION DATE: **04/25/2016** STATUS BEGIN DATE: **04/25/2016**

TANK CAPACITY (GAL): **10000** REGULATORY STATUS: **FULLY REGULATED**

STATUS: **IN USE** SUBSTANCES: **DIESEL**

MATERIAL OF CONSTRUCTION

STEEL: **NO** CORRUGATED METAL: **NO**

FIBERGLASS: **NO** CONCRETE: **NO**

ALUMINIUM: **NO**

CONTAINMENT

EARTHEN DIKE: **NO** CONCRETE: **NO**

CONTAINMENT LINER: **NO** NONE: **NO**

STAGE I VAPOR RECOVERY: **EXEMPT BY TCEQ RULE**

STAGE I INSTALLATION DATE: **NOT REPORTED**

AST ID #: **222232** MULTIPLE COMPARTMENT FLAG: **NO**

TANK ID: **10000171** REGISTRATION DATE: **02/28/2017**

INSTALLATION DATE: **02/03/2017** STATUS BEGIN DATE: **02/03/2017**

TANK CAPACITY (GAL): **10000** REGULATORY STATUS: **FULLY REGULATED**

STATUS: **IN USE** SUBSTANCES: **DIESEL**

MATERIAL OF CONSTRUCTION

STEEL: **NO** CORRUGATED METAL: **NO**

FIBERGLASS: **NO** CONCRETE: **NO**

ALUMINIUM: **NO**

CONTAINMENT

EARTHEN DIKE: **NO** CONCRETE: **NO**

CONTAINMENT LINER: **NO** NONE: **NO**

STAGE I VAPOR RECOVERY: **EXEMPT BY TCEQ RULE**

STAGE I INSTALLATION DATE: **NOT REPORTED**

AST ID #: **216939** MULTIPLE COMPARTMENT FLAG: **NO**

TANK ID: **10000316** REGISTRATION DATE: **07/30/2012**

INSTALLATION DATE: **07/24/2012** STATUS BEGIN DATE: **07/24/2012**

TANK CAPACITY (GAL): **10000** REGULATORY STATUS: **FULLY REGULATED**

STATUS: **IN USE** SUBSTANCES: **DIESEL**

MATERIAL OF CONSTRUCTION

STEEL: **YES** CORRUGATED METAL: **NO**

FIBERGLASS: **NO** CONCRETE: **NO**

ALUMINIUM: **NO**

CONTAINMENT

EARTHEN DIKE: **NO** CONCRETE: **NO**

CONTAINMENT LINER: **YES** NONE: **NO**

STAGE I VAPOR RECOVERY: **NOT REPORTED**

STAGE I INSTALLATION DATE: **NOT REPORTED**

AST ID #: **216936** MULTIPLE COMPARTMENT FLAG: **NO**

TANK ID: **12000111** REGISTRATION DATE: **07/27/2012**

INSTALLATION DATE: **07/17/2012** STATUS BEGIN DATE: **07/17/2012**

TANK CAPACITY (GAL): **12000** REGULATORY STATUS: **FULLY REGULATED**

STATUS: **IN USE** SUBSTANCES: **DIESEL**

MATERIAL OF CONSTRUCTION

STEEL: **YES** CORRUGATED METAL: **NO**

FIBERGLASS: **NO** CONCRETE: **NO**

ALUMINIUM: **NO**

CONTAINMENT

EARTHEN DIKE: **NO** CONCRETE: **NO**

CONTAINMENT LINER: **NO** NONE: **NO**

STAGE I VAPOR RECOVERY: **NOT REPORTED**

STAGE I INSTALLATION DATE: **NOT REPORTED**

AST ID #: **220241** MULTIPLE COMPARTMENT FLAG: **NO**
TANK ID: **12000112** REGISTRATION DATE: **10/08/2014**
INSTALLATION DATE: **08/01/2014** STATUS BEGIN DATE: **08/01/2014**
TANK CAPACITY (GAL): **12000** REGULATORY STATUS: **FULLY REGULATED**
STATUS: **IN USE** SUBSTANCES: **DIESEL**
MATERIAL OF CONSTRUCTION
STEEL: **NO** CORRUGATED METAL: **NO**
FIBERGLASS: **NO** CONCRETE: **NO**
ALUMINIUM: **NO**
CONTAINMENT
EARTHEN DIKE: **NO** CONCRETE: **NO**
CONTAINMENT LINER: **NO** NONE: **NO**
STAGE I VAPOR RECOVERY: **NOT REPORTED**
STAGE I INSTALLATION DATE: **NOT REPORTED**

AST ID #: **220971** MULTIPLE COMPARTMENT FLAG: **NO**
TANK ID: **12000151** REGISTRATION DATE: **06/26/2015**
INSTALLATION DATE: **06/01/2015** STATUS BEGIN DATE: **06/01/2015**
TANK CAPACITY (GAL): **12000** REGULATORY STATUS: **FULLY REGULATED**
STATUS: **IN USE** SUBSTANCES: **DIESEL**
MATERIAL OF CONSTRUCTION
STEEL: **NO** CORRUGATED METAL: **NO**
FIBERGLASS: **NO** CONCRETE: **NO**
ALUMINIUM: **NO**
CONTAINMENT
EARTHEN DIKE: **NO** CONCRETE: **NO**
CONTAINMENT LINER: **NO** NONE: **NO**
STAGE I VAPOR RECOVERY: **NOT REPORTED**
STAGE I INSTALLATION DATE: **NOT REPORTED**

AST ID #: **221020** MULTIPLE COMPARTMENT FLAG: **NO**
TANK ID: **12000152** REGISTRATION DATE: **07/31/2015**
INSTALLATION DATE: **07/24/2015** STATUS BEGIN DATE: **07/24/2015**
TANK CAPACITY (GAL): **12000** REGULATORY STATUS: **FULLY REGULATED**
STATUS: **IN USE** SUBSTANCES: **DIESEL**
MATERIAL OF CONSTRUCTION
STEEL: **NO** CORRUGATED METAL: **NO**
FIBERGLASS: **NO** CONCRETE: **NO**
ALUMINIUM: **NO**
CONTAINMENT
EARTHEN DIKE: **NO** CONCRETE: **NO**
CONTAINMENT LINER: **NO** NONE: **NO**
STAGE I VAPOR RECOVERY: **NOT REPORTED**
STAGE I INSTALLATION DATE: **NOT REPORTED**

AST ID #: **216761** MULTIPLE COMPARTMENT FLAG: **NO**
TANK ID: **12000810** REGISTRATION DATE: **06/27/2012**
INSTALLATION DATE: **06/25/2012** STATUS BEGIN DATE: **04/05/2016**

TANK CAPACITY (GAL): **12000** REGULATORY STATUS: **FULLY REGULATED**
STATUS: **OUT OF USE** SUBSTANCES: **DIESEL**
MATERIAL OF CONSTRUCTION
STEEL: **YES** CORRUGATED METAL: **NO**
FIBERGLASS: **NO** CONCRETE: **NO**
ALUMINIUM: **NO**
CONTAINMENT
EARTHEN DIKE: **NO** CONCRETE: **NO**
CONTAINMENT LINER: **NO** NONE: **YES**
STAGE I VAPOR RECOVERY: **NOT REPORTED**
STAGE I INSTALLATION DATE: **NOT REPORTED**

AST ID #: **222186** MULTIPLE COMPARTMENT FLAG: **NO**
TANK ID: **20001010** REGISTRATION DATE: **02/22/2017**
INSTALLATION DATE: **02/03/2017** STATUS BEGIN DATE: **02/03/2017**
TANK CAPACITY (GAL): **2000** REGULATORY STATUS: **FULLY REGULATED**
STATUS: **IN USE** SUBSTANCES: **DIESEL**
MATERIAL OF CONSTRUCTION
STEEL: **NO** CORRUGATED METAL: **NO**
FIBERGLASS: **NO** CONCRETE: **NO**
ALUMINIUM: **NO**
CONTAINMENT
EARTHEN DIKE: **NO** CONCRETE: **NO**
CONTAINMENT LINER: **NO** NONE: **NO**
STAGE I VAPOR RECOVERY: **EXEMPT BY TCEQ RULE**
STAGE I INSTALLATION DATE: **NOT REPORTED**

AST ID #: **217723** MULTIPLE COMPARTMENT FLAG: **NO**
TANK ID: **20001016** REGISTRATION DATE: **12/14/2012**
INSTALLATION DATE: **11/27/2012** STATUS BEGIN DATE: **11/27/2012**
TANK CAPACITY (GAL): **2000** REGULATORY STATUS: **FULLY REGULATED**
STATUS: **IN USE** SUBSTANCES: **DIESEL**
MATERIAL OF CONSTRUCTION
STEEL: **YES** CORRUGATED METAL: **NO**
FIBERGLASS: **NO** CONCRETE: **NO**
ALUMINIUM: **NO**
CONTAINMENT
EARTHEN DIKE: **NO** CONCRETE: **NO**
CONTAINMENT LINER: **NO** NONE: **YES**
STAGE I VAPOR RECOVERY: **NOT REPORTED**
STAGE I INSTALLATION DATE: **NOT REPORTED**

AST ID #: **216146** MULTIPLE COMPARTMENT FLAG: **NO**
TANK ID: **20001112** REGISTRATION DATE: **02/28/2012**
INSTALLATION DATE: **02/16/2012** STATUS BEGIN DATE: **02/16/2012**
TANK CAPACITY (GAL): **2000** REGULATORY STATUS: **FULLY REGULATED**
STATUS: **IN USE** SUBSTANCES: **DIESEL**
MATERIAL OF CONSTRUCTION
STEEL: **YES** CORRUGATED METAL: **NO**

FIBERGLASS: **NO** CONCRETE: **NO**
ALUMINIUM: **NO**
CONTAINMENT
EARTHEN DIKE: **NO** CONCRETE: **NO**
CONTAINMENT LINER: **YES** NONE: **NO**
STAGE I VAPOR RECOVERY: **NOT REPORTED**
STAGE I INSTALLATION DATE: **NOT REPORTED**

AST ID #: **220668** MULTIPLE COMPARTMENT FLAG: **NO**
TANK ID: **20001410** REGISTRATION DATE: **03/10/2015**
INSTALLATION DATE: **02/17/2015** STATUS BEGIN DATE: **02/17/2015**
TANK CAPACITY (GAL): **2000** REGULATORY STATUS: **FULLY REGULATED**
STATUS: **IN USE** SUBSTANCES: **DIESEL**
MATERIAL OF CONSTRUCTION
STEEL: **NO** CORRUGATED METAL: **NO**
FIBERGLASS: **NO** CONCRETE: **NO**
ALUMINIUM: **NO**
CONTAINMENT
EARTHEN DIKE: **NO** CONCRETE: **NO**
CONTAINMENT LINER: **NO** NONE: **NO**
STAGE I VAPOR RECOVERY: **NOT REPORTED**
STAGE I INSTALLATION DATE: **NOT REPORTED**

AST ID #: **220695** MULTIPLE COMPARTMENT FLAG: **NO**
TANK ID: **20001411** REGISTRATION DATE: **03/18/2015**
INSTALLATION DATE: **03/10/2015** STATUS BEGIN DATE: **03/10/2015**
TANK CAPACITY (GAL): **2000** REGULATORY STATUS: **FULLY REGULATED**
STATUS: **IN USE** SUBSTANCES: **DIESEL**
MATERIAL OF CONSTRUCTION
STEEL: **NO** CORRUGATED METAL: **NO**
FIBERGLASS: **NO** CONCRETE: **NO**
ALUMINIUM: **NO**
CONTAINMENT
EARTHEN DIKE: **NO** CONCRETE: **NO**
CONTAINMENT LINER: **NO** NONE: **NO**
STAGE I VAPOR RECOVERY: **NOT REPORTED**
STAGE I INSTALLATION DATE: **NOT REPORTED**

AST ID #: **221016** MULTIPLE COMPARTMENT FLAG: **NO**
TANK ID: **100001512** REGISTRATION DATE: **07/30/2015**
INSTALLATION DATE: **07/29/2015** STATUS BEGIN DATE: **07/29/2015**
TANK CAPACITY (GAL): **10000** REGULATORY STATUS: **FULLY REGULATED**
STATUS: **IN USE** SUBSTANCES: **DIESEL**
MATERIAL OF CONSTRUCTION
STEEL: **NO** CORRUGATED METAL: **NO**
FIBERGLASS: **NO** CONCRETE: **NO**
ALUMINIUM: **NO**
CONTAINMENT
EARTHEN DIKE: **NO** CONCRETE: **NO**

CONTAINMENT LINER: **NO** NONE: **NO**
STAGE I VAPOR RECOVERY: **NOT REPORTED**
STAGE I INSTALLATION DATE: **NOT REPORTED**

AST ID #: **215564** MULTIPLE COMPARTMENT FLAG: **NO**
TANK ID: **806020001** REGISTRATION DATE: **09/28/2011**
INSTALLATION DATE: **09/28/2011** STATUS BEGIN DATE: **09/28/2011**
TANK CAPACITY (GAL): **2000** REGULATORY STATUS: **FULLY REGULATED**
STATUS: **IN USE** SUBSTANCES: **DIESEL**
MATERIAL OF CONSTRUCTION
STEEL: **YES** CORRUGATED METAL: **NO**
FIBERGLASS: **NO** CONCRETE: **NO**
ALUMINIUM: **NO**
CONTAINMENT
EARTHEN DIKE: **NO** CONCRETE: **NO**
CONTAINMENT LINER: **YES** NONE: **NO**
STAGE I VAPOR RECOVERY: **NOT REPORTED**
STAGE I INSTALLATION DATE: **NOT REPORTED**

AST ID #: **215736** MULTIPLE COMPARTMENT FLAG: **NO**
TANK ID: **6351200075** REGISTRATION DATE: **10/28/2011**
INSTALLATION DATE: **10/28/2011** STATUS BEGIN DATE: **10/28/2011**
TANK CAPACITY (GAL): **2000** REGULATORY STATUS: **FULLY REGULATED**
STATUS: **IN USE** SUBSTANCES: **DIESEL**
MATERIAL OF CONSTRUCTION
STEEL: **YES** CORRUGATED METAL: **NO**
FIBERGLASS: **NO** CONCRETE: **NO**
ALUMINIUM: **NO**
CONTAINMENT
EARTHEN DIKE: **NO** CONCRETE: **NO**
CONTAINMENT LINER: **YES** NONE: **NO**
STAGE I VAPOR RECOVERY: **NOT REPORTED**
STAGE I INSTALLATION DATE: **NOT REPORTED**

AST ID #: **215510** MULTIPLE COMPARTMENT FLAG: **NO**
TANK ID: **7544200083** REGISTRATION DATE: **09/13/2011**
INSTALLATION DATE: **09/13/2011** STATUS BEGIN DATE: **09/13/2011**
TANK CAPACITY (GAL): **2000** REGULATORY STATUS: **FULLY REGULATED**
STATUS: **IN USE** SUBSTANCES: **DIESEL**
MATERIAL OF CONSTRUCTION
STEEL: **YES** CORRUGATED METAL: **NO**
FIBERGLASS: **NO** CONCRETE: **NO**
ALUMINIUM: **NO**
CONTAINMENT
EARTHEN DIKE: **NO** CONCRETE: **NO**
CONTAINMENT LINER: **YES** NONE: **NO**
STAGE I VAPOR RECOVERY: **NOT REPORTED**
STAGE I INSTALLATION DATE: **NOT REPORTED**

AST ID #: **215733** MULTIPLE COMPARTMENT FLAG: **NO**

TANK ID: **7544400062** REGISTRATION DATE: **10/27/2011**
INSTALLATION DATE: **09/13/2011** STATUS BEGIN DATE: **09/13/2011**
TANK CAPACITY (GAL): **4000** REGULATORY STATUS: **FULLY REGULATED**
STATUS: **IN USE** SUBSTANCES: **DIESEL**
MATERIAL OF CONSTRUCTION
STEEL: **YES** CORRUGATED METAL: **NO**
FIBERGLASS: **NO** CONCRETE: **NO**
ALUMINIUM: **NO**
CONTAINMENT
EARTHEN DIKE: **NO** CONCRETE: **NO**
CONTAINMENT LINER: **YES** NONE: **NO**
STAGE I VAPOR RECOVERY: **NOT REPORTED**
STAGE I INSTALLATION DATE: **NOT REPORTED**

AST ID #: **215458** MULTIPLE COMPARTMENT FLAG: **NO**
TANK ID: **8073200098** REGISTRATION DATE: **08/26/2011**
INSTALLATION DATE: **08/25/2011** STATUS BEGIN DATE: **08/25/2011**
TANK CAPACITY (GAL): **2000** REGULATORY STATUS: **FULLY REGULATED**
STATUS: **IN USE** SUBSTANCES: **DIESEL**
MATERIAL OF CONSTRUCTION
STEEL: **YES** CORRUGATED METAL: **NO**
FIBERGLASS: **NO** CONCRETE: **NO**
ALUMINIUM: **NO**
CONTAINMENT
EARTHEN DIKE: **NO** CONCRETE: **NO**
CONTAINMENT LINER: **YES** NONE: **NO**
STAGE I VAPOR RECOVERY: **NOT REPORTED**
STAGE I INSTALLATION DATE: **NOT REPORTED**

AST ID #: **215804** MULTIPLE COMPARTMENT FLAG: **NO**
TANK ID: **8196100006** REGISTRATION DATE: **11/22/2011**
INSTALLATION DATE: **11/22/2011** STATUS BEGIN DATE: **11/22/2011**
TANK CAPACITY (GAL): **10000** REGULATORY STATUS: **FULLY REGULATED**
STATUS: **IN USE** SUBSTANCES: **DIESEL**
MATERIAL OF CONSTRUCTION
STEEL: **YES** CORRUGATED METAL: **NO**
FIBERGLASS: **NO** CONCRETE: **NO**
ALUMINIUM: **NO**
CONTAINMENT
EARTHEN DIKE: **NO** CONCRETE: **NO**
CONTAINMENT LINER: **NO** NONE: **YES**
STAGE I VAPOR RECOVERY: **NOT REPORTED**
STAGE I INSTALLATION DATE: **NOT REPORTED**

AST ID #: **215778** MULTIPLE COMPARTMENT FLAG: **NO**
TANK ID: **8206800011** REGISTRATION DATE: **11/10/2011**
INSTALLATION DATE: **11/10/2011** STATUS BEGIN DATE: **09/12/2012**
TANK CAPACITY (GAL): **8000** REGULATORY STATUS: **FULLY REGULATED**
STATUS: **OUT OF USE** SUBSTANCES: **DIESEL**

Petroleum Storage Tanks (PST)

MATERIAL OF CONSTRUCTION

STEEL: **YES** CORRUGATED METAL: **NO**

FIBERGLASS: **NO** CONCRETE: **NO**

ALUMINIUM: **NO**

CONTAINMENT

EARTHEN DIKE: **NO** CONCRETE: **NO**

CONTAINMENT LINER: **NO** NONE: **NO**

STAGE I VAPOR RECOVERY: **NOT REPORTED**

STAGE I INSTALLATION DATE: **NOT REPORTED**

Back to Report Summary

Petroleum Storage Tanks (PST)

MAP ID# 29

Distance from Property: 0.047 mi. (248 ft.) WNW
Elevation: 586 ft.

FACILITY INFORMATION

ID#: **78246**
NAME: **REEDER DISTRIBUTORS**
ADDRESS: **5450A WILBARGER ST**
FORT WORTH, TX 76119
COUNTY: **TARRANT**
REGION: **4**
TYPE: **FLEET REFUELING**
BEGIN DATE: **10/03/2006**
STATUS: **INACTIVE**
EXEMPT STATUS: **NO**
RECORDS OFF-SITE: **NO**
NUMBER OF ACTIVE UNDERGROUND TANKS: **0**
NUMBER OF ACTIVE ABOVEGROUND TANKS: **0**

APPLICATION INFORMATION:

RECEIVED DATE ON EARLIEST REGISTRATION FORM: **10/06/2006**
SIGNATURE DATE ON EARLIEST REGISTRATION FORM: **10/06/2006**
SIGNATURE NAME & TITLE: **GINNY KAMPER, CORP COMP DIR**
ENFORCEMENT ACTION DATE: **NOT REPORTED**

CONTACT INFORMATION

NAME: **GINNY KAMPER**
TITLE: **NOT REPORTED**
ORGANIZATION: **REEDER DISTRIBUTORS**
MAIL ADDRESS: **MAILING ADDRESS NOT REPORTED**
CITY NOT REPORTED
PHONE: **(817) 4295957 0**

OWNER

OWNER NUMBER: **CN600244339**
NAME: **REEDER DISTRIBUTORS INC**
CONTACT ADDRESS: **OWNER ADDRESS NOT REPORTED**
CITY NOT REPORTED
TYPE: **CORPORATION/COMPANY**
BEGIN DATE: **10/03/2006**
CONTACT ROLE: **NOT REPORTED**
CONTACT NAME: **NOT REPORTED**
CONTACT TITLE: **NOT REPORTED**
ORGANIZATION: **NOT REPORTED**
PHONE: **NOT REPORTED**
FAX: **NOT REPORTED**
EMAIL: **NOT REPORTED**

OPERATOR

OPERATOR NUMBER: **CN602853376**
NAME: **BRETT CONSTRUCTION COMPANY**
CONTACT ADDRESS: **OPERATOR ADDRESS NOT REPORTED**
CITY NOT REPORTED
TYPE: **CORPORATION/COMPANY**
BEGIN DATE: **10/06/2006**
CONTACT ROLE: **NOT REPORTED**
CONTACT NAME: **NOT REPORTED**
CONTACT TITLE: **NOT REPORTED**

ORGANIZATION: **NOT REPORTED**
PHONE: **NOT REPORTED**
FAX: **NOT REPORTED**
EMAIL: **NOT REPORTED**

SELF-CERTIFICATION

-NO SELF-CERTIFICATION INFORMATION REPORTED-

CONSTRUCTION NOTIFICATION

NO CONSTRUCTION NOTIFICATION DATA REPORTED FOR THIS FACILITY

UNDERGROUND STORAGE TANK

NO UNDERGROUND STORAGE TANK DATA REPORTED FOR THIS FACILITY

ABOVEGROUND STORAGE TANK INFORMATION

AST ID #: **207357** MULTIPLE COMPARTMENT FLAG: **NO**
TANK ID: **BRETT** REGISTRATION DATE: **10/06/2006**
INSTALLATION DATE: **10/03/2006** STATUS BEGIN DATE: **05/26/2009**
TANK CAPACITY (GAL): **4000** REGULATORY STATUS: **FULLY REGULATED**
STATUS: **OUT OF USE** SUBSTANCES: **DIESEL**

MATERIAL OF CONSTRUCTION

STEEL: **YES** CORRUGATED METAL: **NO**
FIBERGLASS: **NO** CONCRETE: **NO**
ALUMINIUM: **NO**

CONTAINMENT

EARTHEN DIKE: **NO** CONCRETE: **NO**
CONTAINMENT LINER: **YES** NONE: **NO**
STAGE I VAPOR RECOVERY: **NOT REPORTED**
STAGE I INSTALLATION DATE: **NOT REPORTED**

Back to Report Summary

Leaking Petroleum Storage Tanks (LPST)

MAP ID# 30

Distance from Property: 0.048 mi. (253 ft.) E
Elevation: 644 ft.

FACILITY INFORMATION

GEOSEARCH ID: **091229**
LPST ID: **091229**
FACILITY ID: **0026619**
NAME: **EXXON STATION 64732**
ADDRESS: **6601 BRENTWOOD STAIR RD**
FORT WORTH, TX

LEAKING TANK DETAILS

LPST ID: **091229**
NAME: **EXXON STATION 64732**
FACILITY LOCATION: **NOT REPORTED**
PRIORITY CODE: **2.5 - GW IMPACT PUBLIC/DOMESTIC WATER SUPPLY WELL W/IN 0.25MI**
CORRECTIVE ACTION STATUS CODE: **6A - FINAL CONCURRENCE ISSUED**
CORRECTIVE ACTION START DATE: **2/24/87**
REPORTED DATE: **1/30/1987**
ENTERED DATE: **2/24/1987**

PRP INFORMATION

NAME: **EXXONMOBIL**
ADDRESS: **ADDRESS NOT REPORTED**
HOUSTON TX 77210
CONTACT: **NOT REPORTED**
PHONE: **NOT REPORTED**

UNDERGROUND STORAGE TANK

NO UNDERGROUND STORAGE TANK DATA REPORTED FOR THIS FACILITY

ABOVEGROUND STORAGE TANK INFORMATION

NO ABOVEGROUND STORAGE TANK DATA REPORTED FOR THIS FACILITY

Back to Report Summary

Leaking Petroleum Storage Tanks (LPST)

MAP ID# 30

Distance from Property: 0.048 mi. (253 ft.) E
Elevation: 644 ft.

FACILITY INFORMATION

GEOSEARCH ID: **113780**
LPST ID: **113780**
FACILITY ID: **0026619**
NAME: **FINA STATION RAS 64732**
ADDRESS: **6601 BRENTWOOD STAIR RD**
FORT WORTH, TX

LEAKING TANK DETAILS

LPST ID: **113780**
NAME: **FINA STATION RAS 64732**
FACILITY LOCATION: **NOT REPORTED**
PRIORITY CODE: **4.1 - GW IMPACTED NO APPARENT THREATS OR IMPACTS TO RECEPTORS**
CORRECTIVE ACTION STATUS CODE: **6A - FINAL CONCURRENCE ISSUED**
CORRECTIVE ACTION START DATE: **12/7/98**
REPORTED DATE: **12/4/1998**
ENTERED DATE: **12/7/1998**

PRP INFORMATION

NAME: **ATLANTIC OIL & GAS INC**
ADDRESS: **ADDRESS NOT REPORTED**
ADDISON TX 75248
CONTACT: **NOT REPORTED**
PHONE: **NOT REPORTED**

UNDERGROUND STORAGE TANK

TANK ID: **1A**
NUMBER OF COMPARTMENTS: **2**
INSTALLATION DATE: **09/19/1996**
REGISTRATION DATE: **06/18/1999**
TANK CAPACITY (GAL): **19975**
EMPTY TANK: **NOT EMPTY**
STATUS: **REMOVED FROM GROUND**
STATUS BEGIN DATE: **05/23/2007**
INTERNAL PROTECTION DATE: **NOT REPORTED**
REGULATORY STATUS: **FULLY REGULATED**
TANK DESIGN SINGLE WALL: **NO**
TANK DESIGN DOUBLE WALL: **YES**
PIPE DESIGN SINGLE WALL: **YES**
PIPE DESIGN DOUBLE WALL: **NO**

TANK DETAILS

MATERIAL:
COMPOSITE
CORROSION PROTECTION:
COMPOSITE TANK (STEEL W/FRP EXTERNAL LAMINATE)
EXTERNAL CONTAINMENT:
NOT REPORTED

TANK COMPLIANCE FLAG

CORROSION PROTECTION COMPLIANCE FLAG: **YES**
CORROSION PROTECTION VARIANCE: **NO VARIANCE**

COMPARTMENT DETAILS

UST COMPARTMENT ID: **36930**
TANK ID: **1A**
COMPARTMENT LETTER: **A**
SUBSTANCES: **GASOLINE**
OTHER SUBSTANCES: **NOT REPORTED**
CAPACITY (GAL): **12044**
COMPARTMENT RELEASE DETECTION: **GROUNDWATER MONITORING,AUTOMATIC TANK GAUGE TEST & INVENTORY CONTROL,INTERSTITIAL MONITORING WITHIN SECONDARY WALL/JACKET**
SPILL CONTAINMENT AND OVERFILL PREVENTION: **TIGHT-FILL FITTING CONTAINER/BUCKET/SUMP,FACTORY - BUILT SPILL CONTAINER/BUCKET/SUMP,DELIVERY SHUT-OFF VALVE,FLOW RESTRICTOR VALUE**

PIPING SYSTEMS

MATERIAL: **FRP**
CORROSION PROTECTION: **FRP TANK OR PIPING (NONCORRODIBLE)**
EXTERNAL CONTAINMENT: **NOT REPORTED**

CONNECTORS & VALVES:

NOT REPORTED
CORROSION PROTECTION: **FRP TANK OR PIPING (NONCORRODIBLE)**

PIPE COMPLIANCE FLAG

CORROSION PROTECTION COMPLIANCE FLAG: **YES**
CORROSION PROTECTION VARIANCE: **NO VARIANCE**

TANK ID: **1A**
NUMBER OF COMPARTMENTS: **2**
INSTALLATION DATE: **09/19/1996**
REGISTRATION DATE: **06/18/1999**
TANK CAPACITY (GAL): **19975**
EMPTY TANK: **NOT EMPTY**
STATUS: **REMOVED FROM GROUND**
STATUS BEGIN DATE: **05/23/2007**
INTERNAL PROTECTION DATE: **NOT REPORTED**
REGULATORY STATUS: **FULLY REGULATED**
TANK DESIGN SINGLE WALL: **NO**
TANK DESIGN DOUBLE WALL: **YES**
PIPE DESIGN SINGLE WALL: **YES**
PIPE DESIGN DOUBLE WALL: **NO**

TANK DETAILS

MATERIAL:
COMPOSITE
CORROSION PROTECTION:
COMPOSITE TANK (STEEL W/FRP EXTERNAL LAMINATE)
EXTERNAL CONTAINMENT:
NOT REPORTED

TANK COMPLIANCE FLAG

CORROSION PROTECTION COMPLIANCE FLAG: **YES**
CORROSION PROTECTION VARIANCE: **NO VARIANCE**

COMPARTMENT DETAILS

UST COMPARTMENT ID: **36931**
TANK ID: **1A**
COMPARTMENT LETTER: **B**
SUBSTANCES: **GASOLINE**
OTHER SUBSTANCES: **NOT REPORTED**
CAPACITY (GAL): **7931**
COMPARTMENT RELEASE DETECTION: **GROUNDWATER MONITORING,AUTOMATIC TANK GAUGE TEST & INVENTORY CONTROL,INTERSTITIAL MONITORING WITHIN SECONDARY WALL/JACKET**

SPILL CONTAINMENT AND OVERFILL PREVENTION: **TIGHT-FILL FITTING CONTAINER/BUCKET/SUMP,FACTORY - BUILT SPILL CONTAINER/BUCKET/SUMP,DELIVERY SHUT-OFF VALVE,FLOW RESTRICTOR VALUE**

PIPING SYSTEMS

MATERIAL: **FRP**

CORROSION PROTECTION: **FRP TANK OR PIPING (NONCORRODIBLE)**

EXTERNAL CONTAINMENT: **NOT REPORTED**

CONNECTORS & VALVES:

NOT REPORTED

CORROSION PROTECTION: **FRP TANK OR PIPING (NONCORRODIBLE)**

PIPE COMPLIANCE FLAG

CORROSION PROTECTION COMPLIANCE FLAG: **YES**

CORROSION PROTECTION VARIANCE: **NO VARIANCE**

TANK ID: **1B**

NUMBER OF COMPARTMENTS: **1**

INSTALLATION DATE: **01/01/1963**

REGISTRATION DATE: **05/08/1986**

TANK CAPACITY (GAL): **4000**

EMPTY TANK: **NOT EMPTY**

STATUS: **REMOVED FROM GROUND**

STATUS BEGIN DATE: **10/21/1987**

INTERNAL PROTECTION DATE: **NOT REPORTED**

REGULATORY STATUS: **FULLY REGULATED**

TANK DESIGN SINGLE WALL: **NO**

TANK DESIGN DOUBLE WALL: **NO**

PIPE DESIGN SINGLE WALL: **NO**

PIPE DESIGN DOUBLE WALL: **NO**

TANK DETAILS

MATERIAL:

STEEL

CORROSION PROTECTION:

NOT REPORTED

EXTERNAL CONTAINMENT:

NOT REPORTED

TANK COMPLIANCE FLAG

CORROSION PROTECTION COMPLIANCE FLAG: **NO**

CORROSION PROTECTION VARIANCE: **NO VARIANCE**

COMPARTMENT DETAILS

UST COMPARTMENT ID: **36926**

TANK ID: **1B**

COMPARTMENT LETTER: **A**

SUBSTANCES: **GASOLINE**

OTHER SUBSTANCES: **NOT REPORTED**

CAPACITY (GAL): **4000**

COMPARTMENT RELEASE DETECTION: **NOT REPORTED**

SPILL CONTAINMENT AND OVERFILL PREVENTION: **NOT REPORTED**

PIPING SYSTEMS

MATERIAL: **STEEL**

CORROSION PROTECTION: **NOT REPORTED**

EXTERNAL CONTAINMENT: **NOT REPORTED**

CONNECTORS & VALVES:

NOT REPORTED

CORROSION PROTECTION: **NOT REPORTED**

PIPE COMPLIANCE FLAG

CORROSION PROTECTION COMPLIANCE FLAG: **NO**
CORROSION PROTECTION VARIANCE: **NO VARIANCE**

TANK ID: **2**
NUMBER OF COMPARTMENTS: **1**
INSTALLATION DATE: **08/09/2007**
REGISTRATION DATE: **01/07/2008**
TANK CAPACITY (GAL): **20000**
EMPTY TANK: **NOT EMPTY**
STATUS: **IN USE**
STATUS BEGIN DATE: **08/09/2007**
INTERNAL PROTECTION DATE: **NOT REPORTED**
REGULATORY STATUS: **FULLY REGULATED**
TANK DESIGN SINGLE WALL: **NO**
TANK DESIGN DOUBLE WALL: **YES**
PIPE DESIGN SINGLE WALL: **NO**
PIPE DESIGN DOUBLE WALL: **YES**

TANK DETAILS
MATERIAL:
FRP
CORROSION PROTECTION:
FRP TANK OR PIPING (NONCORRODIBLE)
EXTERNAL CONTAINMENT:
NOT REPORTED
TANK COMPLIANCE FLAG
CORROSION PROTECTION COMPLIANCE FLAG: **YES**
CORROSION PROTECTION VARIANCE: **NO VARIANCE**
COMPARTMENT DETAILS
UST COMPARTMENT ID: **36932**
TANK ID: **2**
COMPARTMENT LETTER: **A**
SUBSTANCES: **GASOLINE**
OTHER SUBSTANCES: **NOT REPORTED**
CAPACITY (GAL): **20000**
COMPARTMENT RELEASE DETECTION: **SIR (STAT. INVENTORY RECONCILIATION) & INVENTORY CONTROL**
SPILL CONTAINMENT AND OVERFILL PREVENTION: **TIGHT-FILL FITTING CONTAINER/BUCKET/SUMP,FACTORY - BUILT SPILL CONTAINER/BUCKET/SUMP,DELIVERY SHUT-OFF VALVE**
PIPING SYSTEMS
MATERIAL: **FRP**
CORROSION PROTECTION: **FRP TANK OR PIPING (NONCORRODIBLE),ISOLATED IN OPEN AREA/2ND CONTAINMENT**
EXTERNAL CONTAINMENT: **NOT REPORTED**
CONNECTORS & VALVES:
NOT REPORTED
CORROSION PROTECTION: **FRP TANK OR PIPING (NONCORRODIBLE),ISOLATED IN OPEN AREA/2ND CONTAINMENT**
PIPE COMPLIANCE FLAG
CORROSION PROTECTION COMPLIANCE FLAG: **YES**
CORROSION PROTECTION VARIANCE: **NO VARIANCE**

TANK ID: **2A**
NUMBER OF COMPARTMENTS: **1**
INSTALLATION DATE: **01/01/1963**
REGISTRATION DATE: **05/08/1986**
TANK CAPACITY (GAL): **8000**
EMPTY TANK: **NOT EMPTY**
STATUS: **REMOVED FROM GROUND**
STATUS BEGIN DATE: **10/21/1987**
INTERNAL PROTECTION DATE: **NOT REPORTED**
REGULATORY STATUS: **FULLY REGULATED**
TANK DESIGN SINGLE WALL: **NO**
TANK DESIGN DOUBLE WALL: **NO**
PIPE DESIGN SINGLE WALL: **NO**
PIPE DESIGN DOUBLE WALL: **NO**

TANK DETAILS

MATERIAL:

STEEL

CORROSION PROTECTION:

NOT REPORTED

EXTERNAL CONTAINMENT:

NOT REPORTED

TANK COMPLIANCE FLAG

CORROSION PROTECTION COMPLIANCE FLAG: **NO**

CORROSION PROTECTION VARIANCE: **NO VARIANCE**

COMPARTMENT DETAILS

UST COMPARTMENT ID: **36928**

TANK ID: **2A**

COMPARTMENT LETTER: **A**

SUBSTANCES: **GASOLINE**

OTHER SUBSTANCES: **NOT REPORTED**

CAPACITY (GAL): **8000**

COMPARTMENT RELEASE DETECTION: **NOT REPORTED**

SPILL CONTAINMENT AND OVERFILL PREVENTION: **NOT REPORTED**

PIPING SYSTEMS

MATERIAL: **STEEL**

CORROSION PROTECTION: **NOT REPORTED**

EXTERNAL CONTAINMENT: **NOT REPORTED**

CONNECTORS & VALVES:

NOT REPORTED

CORROSION PROTECTION: **NOT REPORTED**

PIPE COMPLIANCE FLAG

CORROSION PROTECTION COMPLIANCE FLAG: **NO**

CORROSION PROTECTION VARIANCE: **NO VARIANCE**

TANK ID: **3**

NUMBER OF COMPARTMENTS: **1**

INSTALLATION DATE: **08/09/2007**

REGISTRATION DATE: **01/07/2008**

TANK CAPACITY (GAL): **20000**

EMPTY TANK: **NOT EMPTY**

STATUS: **IN USE**

STATUS BEGIN DATE: **08/09/2007**

INTERNAL PROTECTION DATE: **NOT REPORTED**

REGULATORY STATUS: **FULLY REGULATED**

TANK DESIGN SINGLE WALL: **NO**

TANK DESIGN DOUBLE WALL: **YES**

PIPE DESIGN SINGLE WALL: **NO**

PIPE DESIGN DOUBLE WALL: **YES**

TANK DETAILS

MATERIAL:

FRP

CORROSION PROTECTION:

FRP TANK OR PIPING (NONCORRODIBLE)

EXTERNAL CONTAINMENT:

NOT REPORTED

TANK COMPLIANCE FLAG

CORROSION PROTECTION COMPLIANCE FLAG: **YES**

CORROSION PROTECTION VARIANCE: **NO VARIANCE**

COMPARTMENT DETAILS

UST COMPARTMENT ID: **36933**

TANK ID: **3**

COMPARTMENT LETTER: **A**

SUBSTANCES: **GASOLINE**

OTHER SUBSTANCES: **NOT REPORTED**

CAPACITY (GAL): **20000**

COMPARTMENT RELEASE DETECTION: **SIR (STAT. INVENTORY RECONCILIATION) & INVENTORY CONTROL**

SPILL CONTAINMENT AND OVERFILL PREVENTION: **TIGHT-FILL FITTING CONTAINER/BUCKET/SUMP,FACTORY - BUILT SPILL CONTAINER/BUCKET/SUMP,DELIVERY SHUT-OFF VALVE**

PIPING SYSTEMS

MATERIAL: **FRP**

CORROSION PROTECTION: **FRP TANK OR PIPING (NONCORRODIBLE),ISOLATED IN OPEN AREA/2ND CONTAINMENT**

EXTERNAL CONTAINMENT: **NOT REPORTED**

CONNECTORS & VALVES:

NOT REPORTED

CORROSION PROTECTION: **FRP TANK OR PIPING (NONCORRODIBLE),ISOLATED IN OPEN AREA/2ND CONTAINMENT**

PIPE COMPLIANCE FLAG

CORROSION PROTECTION COMPLIANCE FLAG: **YES**

CORROSION PROTECTION VARIANCE: **NO VARIANCE**

TANK ID: **3A**

NUMBER OF COMPARTMENTS: **1**

INSTALLATION DATE: **01/01/1963**

REGISTRATION DATE: **05/08/1986**

TANK CAPACITY (GAL): **8000**

EMPTY TANK: **NOT EMPTY**

STATUS: **REMOVED FROM GROUND**

STATUS BEGIN DATE: **10/21/1987**

INTERNAL PROTECTION DATE: **NOT REPORTED**

REGULATORY STATUS: **FULLY REGULATED**

TANK DESIGN SINGLE WALL: **NO**

TANK DESIGN DOUBLE WALL: **NO**

PIPE DESIGN SINGLE WALL: **NO**

PIPE DESIGN DOUBLE WALL: **NO**

TANK DETAILS

MATERIAL:

STEEL

CORROSION PROTECTION:

NOT REPORTED

EXTERNAL CONTAINMENT:

NOT REPORTED

TANK COMPLIANCE FLAG

CORROSION PROTECTION COMPLIANCE FLAG: **NO**

CORROSION PROTECTION VARIANCE: **NO VARIANCE**

COMPARTMENT DETAILS

UST COMPARTMENT ID: **36927**

TANK ID: **3A**

COMPARTMENT LETTER: **A**

SUBSTANCES: **GASOLINE**

OTHER SUBSTANCES: **NOT REPORTED**

CAPACITY (GAL): **8000**

COMPARTMENT RELEASE DETECTION: **NOT REPORTED**

SPILL CONTAINMENT AND OVERFILL PREVENTION: **NOT REPORTED**

PIPING SYSTEMS

MATERIAL: **STEEL**

CORROSION PROTECTION: **NOT REPORTED**

EXTERNAL CONTAINMENT: **NOT REPORTED**

CONNECTORS & VALVES:

NOT REPORTED

CORROSION PROTECTION: **NOT REPORTED**

PIPE COMPLIANCE FLAG

CORROSION PROTECTION COMPLIANCE FLAG: **NO**

CORROSION PROTECTION VARIANCE: **NO VARIANCE**

TANK ID: **4**

NUMBER OF COMPARTMENTS: **1**

INSTALLATION DATE: **08/09/2007**

REGISTRATION DATE: **01/07/2008**

TANK CAPACITY (GAL): **12000**

EMPTY TANK: **NOT EMPTY**

STATUS: **IN USE**

STATUS BEGIN DATE: **08/09/2007**

INTERNAL PROTECTION DATE: **NOT REPORTED**

REGULATORY STATUS: **FULLY REGULATED**

TANK DESIGN SINGLE WALL: **NO**

TANK DESIGN DOUBLE WALL: **YES**

PIPE DESIGN SINGLE WALL: **NO**

PIPE DESIGN DOUBLE WALL: **YES**

TANK DETAILS

MATERIAL:

FRP

CORROSION PROTECTION:

FRP TANK OR PIPING (NONCORRODIBLE)

EXTERNAL CONTAINMENT:

NOT REPORTED

TANK COMPLIANCE FLAG

CORROSION PROTECTION COMPLIANCE FLAG: **YES**

CORROSION PROTECTION VARIANCE: **NO VARIANCE**

COMPARTMENT DETAILS

UST COMPARTMENT ID: **36934**

TANK ID: **4**

COMPARTMENT LETTER: **A**

SUBSTANCES: **GASOLINE**

OTHER SUBSTANCES: **NOT REPORTED**

CAPACITY (GAL): **12000**

COMPARTMENT RELEASE DETECTION: **SIR (STAT. INVENTORY RECONCILIATION) & INVENTORY CONTROL**

SPILL CONTAINMENT AND OVERFILL PREVENTION: **TIGHT-FILL FITTING CONTAINER/BUCKET/SUMP,FACTORY - BUILT SPILL CONTAINER/BUCKET/SUMP,DELIVERY SHUT-OFF VALVE**

PIPING SYSTEMS

MATERIAL: **FRP**

CORROSION PROTECTION: **FRP TANK OR PIPING (NONCORRODIBLE),ISOLATED IN OPEN AREA/2ND CONTAINMENT**

EXTERNAL CONTAINMENT: **NOT REPORTED**

CONNECTORS & VALVES:

NOT REPORTED

CORROSION PROTECTION: **FRP TANK OR PIPING (NONCORRODIBLE),ISOLATED IN OPEN AREA/2ND CONTAINMENT**

PIPE COMPLIANCE FLAG

CORROSION PROTECTION COMPLIANCE FLAG: **YES**

CORROSION PROTECTION VARIANCE: **NO VARIANCE**

TANK ID: **4A**
NUMBER OF COMPARTMENTS: **1**
INSTALLATION DATE: **01/01/1965**
REGISTRATION DATE: **05/08/1986**
TANK CAPACITY (GAL): **550**
EMPTY TANK: **NOT EMPTY**
STATUS: **REMOVED FROM GROUND**
STATUS BEGIN DATE: **10/21/1987**
INTERNAL PROTECTION DATE: **NOT REPORTED**
REGULATORY STATUS: **FULLY REGULATED**
TANK DESIGN SINGLE WALL: **NO**
TANK DESIGN DOUBLE WALL: **NO**
PIPE DESIGN SINGLE WALL: **NO**
PIPE DESIGN DOUBLE WALL: **NO**

TANK DETAILS

MATERIAL:
STEEL
CORROSION PROTECTION:
NOT REPORTED
EXTERNAL CONTAINMENT:
NOT REPORTED

TANK COMPLIANCE FLAG

CORROSION PROTECTION COMPLIANCE FLAG: **NO**
CORROSION PROTECTION VARIANCE: **NO VARIANCE**

COMPARTMENT DETAILS

UST COMPARTMENT ID: **36929**
TANK ID: **4A**
COMPARTMENT LETTER: **A**
SUBSTANCES: **USED OIL**
OTHER SUBSTANCES: **NOT REPORTED**
CAPACITY (GAL): **550**
COMPARTMENT RELEASE DETECTION: **NOT REPORTED**
SPILL CONTAINMENT AND OVERFILL PREVENTION: **NOT REPORTED**

PIPING SYSTEMS

MATERIAL: **STEEL**
CORROSION PROTECTION: **NOT REPORTED**
EXTERNAL CONTAINMENT: **NOT REPORTED**

CONNECTORS & VALVES:

NOT REPORTED
CORROSION PROTECTION: **NOT REPORTED**

PIPE COMPLIANCE FLAG

CORROSION PROTECTION COMPLIANCE FLAG: **NO**
CORROSION PROTECTION VARIANCE: **NO VARIANCE**

ABOVEGROUND STORAGE TANK INFORMATION

NO ABOVEGROUND STORAGE TANK DATA REPORTED FOR THIS FACILITY

Back to Report Summary

Petroleum Storage Tanks (PST)

MAP ID# 30

Distance from Property: 0.048 mi. (253 ft.) E
Elevation: 644 ft.

FACILITY INFORMATION

ID#: **26619**
NAME: **QUIKTRIP 861**
ADDRESS: **6601 BRENTWOOD STAIR RD**
FORT WORTH, TX 76112
COUNTY: **TARRANT**
REGION: **4**
TYPE: **RETAIL**
BEGIN DATE: **10/15/1986**
STATUS: **ACTIVE**
EXEMPT STATUS: **NO**
RECORDS OFF-SITE: **NO**
NUMBER OF ACTIVE UNDERGROUND TANKS: **3**
NUMBER OF ACTIVE ABOVEGROUND TANKS: **0**

CONTACT INFORMATION

NAME: **AMY OGG**
TITLE: **STORE SUPERVISOR**
ORGANIZATION: **QUIKTRIP 861**
MAIL ADDRESS: **MAILING ADDRESS NOT REPORTED**
CITY NOT REPORTED
PHONE: **(817) 7181394 0**

APPLICATION INFORMATION:

RECEIVED DATE ON EARLIEST REGISTRATION FORM: **04/17/2013**
SIGNATURE DATE ON EARLIEST REGISTRATION FORM: **03/18/2013**
SIGNATURE NAME & TITLE: **LAURA THOMPSON, ENV COMP ADMINISTRATOR**
ENFORCEMENT ACTION DATE: **NOT REPORTED**

OWNER

OWNER NUMBER: **CN600241673**
NAME: **QUIKTRIP CORPORATION**
CONTACT ADDRESS: **4705 S 129TH EAST AVE**
TULSA OK 74134
TYPE: **CORPORATION/COMPANY**
BEGIN DATE: **04/26/2007**
CONTACT ROLE: **OWNCON**
CONTACT NAME: **LAURA THOMPSON**
CONTACT TITLE: **ENV ENGINEER**
ORGANIZATION: **QUIKTRIP CORPORATION**
PHONE: **(918) 6157990 0**
FAX: **NOT REPORTED**
EMAIL: **NOT REPORTED**

OPERATOR

OPERATOR NUMBER: **CN600241673**
NAME: **QUIKTRIP CORPORATION**
CONTACT ADDRESS: **14450 TRINITY BLVD**
FORT WORTH TX 76155
TYPE: **CORPORATION/COMPANY**
BEGIN DATE: **04/26/2007**
CONTACT ROLE: **OPRCON**
CONTACT NAME: **BILL D ARKISON**
CONTACT TITLE: **NOT REPORTED**

ORGANIZATION: **QUIKTRIP CORPORATION**
PHONE: **(817) 3587694 0**
FAX: **(817) 8580213**
EMAIL: **WMCMENNA@QUICKTRIP.COM**

SELF-CERTIFICATION

SELF-CERTIFICATION ID: **300446**
SIGNATURE DATE: **03/05/2018**
SIGNATURE NAME & TITLE: **LAURA A THOMPSON, ENV COMPLIANCE MGR**
FILING STATUS: **RENEWAL**
REGISTRATION FLAG: **YES**
SELF-CERTIFICATION ID: **284023**
SIGNATURE DATE: **03/21/2017**
SIGNATURE NAME & TITLE: **LAURA A THOMPSON, ENV. COMPLIANCE MGR**
FILING STATUS: **RENEWAL**
REGISTRATION FLAG: **YES**
SELF-CERTIFICATION ID: **268184**
SIGNATURE DATE: **04/15/2016**
SIGNATURE NAME & TITLE: **LAURA A THOMPSON, ENV. COMPLI. MANAGER**
FILING STATUS: **RENEWAL**
REGISTRATION FLAG: **YES**
SELF-CERTIFICATION ID: **250145**
SIGNATURE DATE: **03/09/2015**
SIGNATURE NAME & TITLE: **LAURA A THOMPSON, ENVIRO COMPL ADMIN**
FILING STATUS: **RENEWAL**
REGISTRATION FLAG: **YES**
SELF-CERTIFICATION ID: **233528**
SIGNATURE DATE: **03/13/2014**
SIGNATURE NAME & TITLE: **LAURA A THOMPSON, ENVIRON.COMP. ADMIN.**
FILING STATUS: **RENEWAL**
REGISTRATION FLAG: **YES**
SELF-CERTIFICATION ID: **218514**
SIGNATURE DATE: **03/18/2013**
SIGNATURE NAME & TITLE: **LAURA THOMPSON, ENV COMP ADMIN**
FILING STATUS: **RENEWAL**
REGISTRATION FLAG: **YES**
SELF-CERTIFICATION ID: **38043**
SIGNATURE DATE: **03/13/2012**
SIGNATURE NAME & TITLE: **LAURA A THOMPSON, ENVIRONMENTAL COORD.**
FILING STATUS: **RENEWAL**
REGISTRATION FLAG: **YES**
SELF-CERTIFICATION ID: **38042**
SIGNATURE DATE: **03/09/2011**
SIGNATURE NAME & TITLE: **LAURA A THOMPSON, ENVIRONMENTAL COORD.**
FILING STATUS: **RENEWAL**
REGISTRATION FLAG: **YES**
SELF-CERTIFICATION ID: **38041**
SIGNATURE DATE: **03/09/2010**

SIGNATURE NAME & TITLE: **MOLLY WRATZ, ENV COMP ENG**
FILING STATUS: **RENEWAL**
REGISTRATION FLAG: **YES**
SELF-CERTIFICATION ID: **38040**
SIGNATURE DATE: **03/13/2009**
SIGNATURE NAME & TITLE: **MOLLY WRATZ, ENV COMP ENG**
FILING STATUS: **RENEWAL**
REGISTRATION FLAG: **YES**
SELF-CERTIFICATION ID: **38039**
SIGNATURE DATE: **12/12/2007**
SIGNATURE NAME & TITLE: **MONICA OLASON, ENV COMP ENGR**
FILING STATUS: **RENEWAL**
REGISTRATION FLAG: **YES**
SELF-CERTIFICATION ID: **38038**
SIGNATURE DATE: **12/11/2007**
SIGNATURE NAME & TITLE: **MONICA OLASON, ENV COMP ENGR**
FILING STATUS: **RENEWAL**
REGISTRATION FLAG: **YES**
SELF-CERTIFICATION ID: **38037**
SIGNATURE DATE: **08/26/2006**
SIGNATURE NAME & TITLE: **ESHETU TEKLU, OWNER**
FILING STATUS: **RENEWAL**
REGISTRATION FLAG: **YES**
SELF-CERTIFICATION ID: **38036**
SIGNATURE DATE: **08/25/2005**
SIGNATURE NAME & TITLE: **ESHETU TEKLU, OWNER**
FILING STATUS: **RENEWAL**
REGISTRATION FLAG: **YES**
SELF-CERTIFICATION ID: **38035**
SIGNATURE DATE: **06/16/2005**
SIGNATURE NAME & TITLE: **ESHETU TEKLU, OWNER**
FILING STATUS: **RENEWAL**
REGISTRATION FLAG: **YES**
SELF-CERTIFICATION ID: **38034**
SIGNATURE DATE: **02/18/2004**
SIGNATURE NAME & TITLE: **PERRY MOLUBHOY, NOT REPORTED**
FILING STATUS: **RENEWAL**
REGISTRATION FLAG: **YES**
SELF-CERTIFICATION ID: **38033**
SIGNATURE DATE: **04/22/2003**
SIGNATURE NAME & TITLE: **PERRY MOLUBHOY, NOT REPORTED**
FILING STATUS: **RENEWAL**
REGISTRATION FLAG: **YES**
SELF-CERTIFICATION ID: **38032**
SIGNATURE DATE: **09/24/2002**
SIGNATURE NAME & TITLE: **PERRY MOLUBHOY, NOT REPORTED**
FILING STATUS: **INITIAL**

REGISTRATION FLAG: **YES**
SELF-CERTIFICATION ID: **38031**
SIGNATURE DATE: **01/18/2001**
SIGNATURE NAME & TITLE: **A NOORALI, MGR**
FILING STATUS: **INITIAL**
REGISTRATION FLAG: **YES**

CONSTRUCTION NOTIFICATION

NOTIFICATION CONSTRUCTION ID: **3393**
APPLICATION RECEIVED DATE: **05/21/2007**
SCHEDULE CONSTRUCTION DATE: **05/14/2007**
GENERAL DESCRIPTION OF PROPOSED CONSTRUCTION:
NOT REPORTED
NOTIFICATION CONSTRUCTION ID: **3392**
APPLICATION RECEIVED DATE: **07/09/2007**
SCHEDULE CONSTRUCTION DATE: **08/08/2007**
GENERAL DESCRIPTION OF PROPOSED CONSTRUCTION:
NOT REPORTED
NOTIFICATION CONSTRUCTION ID: **3391**
APPLICATION RECEIVED DATE: **09/27/2002**
SCHEDULE CONSTRUCTION DATE: **09/17/2002**
GENERAL DESCRIPTION OF PROPOSED CONSTRUCTION:
NOT REPORTED

UNDERGROUND STORAGE TANK

TANK ID: **1A**
NUMBER OF COMPARTMENTS: **2**
INSTALLATION DATE: **09/19/1996**
REGISTRATION DATE: **06/18/1999**
TANK CAPACITY (GAL): **19975**
EMPTY TANK: **NOT EMPTY**
STATUS: **REMOVED FROM GROUND**
STATUS BEGIN DATE: **05/23/2007**
INTERNAL PROTECTION DATE: **NOT REPORTED**
REGULATORY STATUS: **FULLY REGULATED**
TANK DESIGN SINGLE WALL: **NO**
TANK DESIGN DOUBLE WALL: **YES**
PIPE DESIGN SINGLE WALL: **YES**
PIPE DESIGN DOUBLE WALL: **NO**

TANK DETAILS

MATERIAL:
COMPOSITE
CORROSION PROTECTION:
COMPOSITE TANK (STEEL W/FRP EXTERNAL LAMINATE)
EXTERNAL CONTAINMENT:
NOT REPORTED

TANK COMPLIANCE FLAG

CORROSION PROTECTION COMPLIANCE FLAG: **YES**
CORROSION PROTECTION VARIANCE: **NO VARIANCE**

COMPARTMENT DETAILS

UST COMPARTMENT ID: **36930**
TANK ID: **1A**
COMPARTMENT LETTER: **A**
SUBSTANCES: **GASOLINE**
OTHER SUBSTANCES: **NOT REPORTED**
CAPACITY (GAL): **12044**

COMPARTMENT RELEASE DETECTION: **GROUNDWATER MONITORING,AUTOMATIC TANK GAUGE TEST & INVENTORY CONTROL,INTERSTITIAL MONITORING WITHIN SECONDARY WALL/JACKET**

SPILL CONTAINMENT AND OVERFILL PREVENTION: **TIGHT-FILL FITTING CONTAINER/BUCKET/SUMP,FACTORY - BUILT SPILL CONTAINER/BUCKET/SUMP,DELIVERY SHUT-OFF VALVE,FLOW RESTRICTOR VALUE**

PIPING SYSTEMS

MATERIAL: **FRP**

CORROSION PROTECTION: **FRP TANK OR PIPING (NONCORRODIBLE)**

EXTERNAL CONTAINMENT: **NOT REPORTED**

CONNECTORS & VALVES:

NOT REPORTED

PIPING RELEASE DETECTION:

ANNUAL PIPING TIGHTNESS TEST / ANNUAL ELECTRONIC MONITORING (@ 0.1 GPH),AUTO. LINE LEAK DETECTOR (3.0 GPH FOR PRESSURE PIPING)

PIPE COMPLIANCE FLAG

CORROSION PROTECTION COMPLIANCE FLAG: **YES**

CORROSION PROTECTION VARIANCE: **NO VARIANCE**

TANK ID: **1A**

NUMBER OF COMPARTMENTS: **2**

INSTALLATION DATE: **09/19/1996**

REGISTRATION DATE: **06/18/1999**

TANK CAPACITY (GAL): **19975**

EMPTY TANK: **NOT EMPTY**

STATUS: **REMOVED FROM GROUND**

STATUS BEGIN DATE: **05/23/2007**

INTERNAL PROTECTION DATE: **NOT REPORTED**

REGULATORY STATUS: **FULLY REGULATED**

TANK DESIGN SINGLE WALL: **NO**

TANK DESIGN DOUBLE WALL: **YES**

PIPE DESIGN SINGLE WALL: **YES**

PIPE DESIGN DOUBLE WALL: **NO**

TANK DETAILS

MATERIAL:

COMPOSITE

CORROSION PROTECTION:

COMPOSITE TANK (STEEL W/FRP EXTERNAL LAMINATE)

EXTERNAL CONTAINMENT:

NOT REPORTED

TANK COMPLIANCE FLAG

CORROSION PROTECTION COMPLIANCE FLAG: **YES**

CORROSION PROTECTION VARIANCE: **NO VARIANCE**

COMPARTMENT DETAILS

UST COMPARTMENT ID: **36931**

TANK ID: **1A**

COMPARTMENT LETTER: **B**

SUBSTANCES: **GASOLINE**

OTHER SUBSTANCES: **NOT REPORTED**

CAPACITY (GAL): **7931**

COMPARTMENT RELEASE DETECTION: **GROUNDWATER MONITORING,AUTOMATIC TANK GAUGE TEST & INVENTORY CONTROL,INTERSTITIAL MONITORING WITHIN SECONDARY WALL/JACKET**

SPILL CONTAINMENT AND OVERFILL PREVENTION: **TIGHT-FILL FITTING CONTAINER/BUCKET/SUMP,FACTORY - BUILT SPILL CONTAINER/BUCKET/SUMP,DELIVERY SHUT-OFF VALVE,FLOW RESTRICTOR VALUE**

PIPING SYSTEMS

MATERIAL: **FRP**

CORROSION PROTECTION: **FRP TANK OR PIPING (NONCORRODIBLE)**
EXTERNAL CONTAINMENT: **NOT REPORTED**
CONNECTORS & VALVES:
NOT REPORTED
PIPING RELEASE DETECTION:
ANNUAL PIPING TIGHTNESS TEST / ANNUAL ELECTRONIC MONITORING (@ 0.1 GPH),AUTO. LINE LEAK DETECTOR (3.0 GPH FOR PRESSURE PIPING)
PIPE COMPLIANCE FLAG
CORROSION PROTECTION COMPLIANCE FLAG: **YES**
CORROSION PROTECTION VARIANCE: **NO VARIANCE**

TANK ID: **1B**
NUMBER OF COMPARTMENTS: **1**
INSTALLATION DATE: **01/01/1963**
REGISTRATION DATE: **05/08/1986**
TANK CAPACITY (GAL): **4000**
EMPTY TANK: **NOT EMPTY**
STATUS: **REMOVED FROM GROUND**
STATUS BEGIN DATE: **10/21/1987**
INTERNAL PROTECTION DATE: **NOT REPORTED**
REGULATORY STATUS: **FULLY REGULATED**
TANK DESIGN SINGLE WALL: **NO**
TANK DESIGN DOUBLE WALL: **NO**
PIPE DESIGN SINGLE WALL: **NO**
PIPE DESIGN DOUBLE WALL: **NO**

TANK DETAILS
MATERIAL:
STEEL
CORROSION PROTECTION:
NOT REPORTED
EXTERNAL CONTAINMENT:
NOT REPORTED
TANK COMPLIANCE FLAG
CORROSION PROTECTION COMPLIANCE FLAG: **NO**
CORROSION PROTECTION VARIANCE: **NO VARIANCE**
COMPARTMENT DETAILS
UST COMPARTMENT ID: **36926**
TANK ID: **1B**
COMPARTMENT LETTER: **A**
SUBSTANCES: **GASOLINE**
OTHER SUBSTANCES: **NOT REPORTED**
CAPACITY (GAL): **4000**
COMPARTMENT RELEASE DETECTION: **NOT REPORTED**
SPILL CONTAINMENT AND OVERFILL PREVENTION: **NOT REPORTED**
PIPING SYSTEMS
MATERIAL: **STEEL**
CORROSION PROTECTION: **NOT REPORTED**
EXTERNAL CONTAINMENT: **NOT REPORTED**
CONNECTORS & VALVES:
NOT REPORTED
PIPING RELEASE DETECTION:
NOT REPORTED
PIPE COMPLIANCE FLAG
CORROSION PROTECTION COMPLIANCE FLAG: **NO**

CORROSION PROTECTION VARIANCE: **NO VARIANCE**

TANK ID: **2**
NUMBER OF COMPARTMENTS: **1**
INSTALLATION DATE: **08/09/2007**
REGISTRATION DATE: **01/07/2008**
TANK CAPACITY (GAL): **20000**
EMPTY TANK: **NOT EMPTY**
STATUS: **IN USE**
STATUS BEGIN DATE: **08/09/2007**
INTERNAL PROTECTION DATE: **NOT REPORTED**
REGULATORY STATUS: **FULLY REGULATED**
TANK DESIGN SINGLE WALL: **NO**
TANK DESIGN DOUBLE WALL: **YES**
PIPE DESIGN SINGLE WALL: **NO**
PIPE DESIGN DOUBLE WALL: **YES**

TANK DETAILS

MATERIAL:
FRP
CORROSION PROTECTION:
FRP TANK OR PIPING (NONCORRODIBLE)
EXTERNAL CONTAINMENT:
NOT REPORTED
TANK COMPLIANCE FLAG
CORROSION PROTECTION COMPLIANCE FLAG: **YES**
CORROSION PROTECTION VARIANCE: **NO VARIANCE**

COMPARTMENT DETAILS

UST COMPARTMENT ID: **36932**
TANK ID: **2**
COMPARTMENT LETTER: **A**
SUBSTANCES: **GASOLINE**
OTHER SUBSTANCES: **NOT REPORTED**
CAPACITY (GAL): **20000**
COMPARTMENT RELEASE DETECTION: **SIR (STAT. INVENTORY RECONCILIATION) & INVENTORY CONTROL**
SPILL CONTAINMENT AND OVERFILL PREVENTION: **TIGHT-FILL FITTING CONTAINER/BUCKET/SUMP,FACTORY - BUILT SPILL CONTAINER/BUCKET/SUMP,DELIVERY SHUT-OFF VALVE**

PIPING SYSTEMS

MATERIAL: **FRP**
CORROSION PROTECTION: **FRP TANK OR PIPING (NONCORRODIBLE),ISOLATED IN OPEN AREA/2ND CONTAINMENT**
EXTERNAL CONTAINMENT: **NOT REPORTED**
CONNECTORS & VALVES:
NOT REPORTED
PIPING RELEASE DETECTION:
AUTO. LINE LEAK DETECTOR (3.0 GPH FOR PRESSURE PIPING),SIR (STAT. INVENTORY RECONCILIATION) & INVENTORY CONTROL
PIPE COMPLIANCE FLAG
CORROSION PROTECTION COMPLIANCE FLAG: **YES**
CORROSION PROTECTION VARIANCE: **NO VARIANCE**

TANK ID: **2A**
NUMBER OF COMPARTMENTS: **1**
INSTALLATION DATE: **01/01/1963**
REGISTRATION DATE: **05/08/1986**
TANK CAPACITY (GAL): **8000**
EMPTY TANK: **NOT EMPTY**
STATUS: **REMOVED FROM GROUND**
STATUS BEGIN DATE: **10/21/1987**
INTERNAL PROTECTION DATE: **NOT REPORTED**
REGULATORY STATUS: **FULLY REGULATED**
TANK DESIGN SINGLE WALL: **NO**
TANK DESIGN DOUBLE WALL: **NO**

PIPE DESIGN SINGLE WALL: **NO** PIPE DESIGN DOUBLE WALL: **NO**

TANK DETAILS

MATERIAL:

STEEL

CORROSION PROTECTION:

NOT REPORTED

EXTERNAL CONTAINMENT:

NOT REPORTED

TANK COMPLIANCE FLAG

CORROSION PROTECTION COMPLIANCE FLAG: **NO**

CORROSION PROTECTION VARIANCE: **NO VARIANCE**

COMPARTMENT DETAILS

UST COMPARTMENT ID: **36928**

TANK ID: **2A**

COMPARTMENT LETTER: **A**

SUBSTANCES: **GASOLINE**

OTHER SUBSTANCES: **NOT REPORTED**

CAPACITY (GAL): **8000**

COMPARTMENT RELEASE DETECTION: **NOT REPORTED**

SPILL CONTAINMENT AND OVERFILL PREVENTION: **NOT REPORTED**

PIPING SYSTEMS

MATERIAL: **STEEL**

CORROSION PROTECTION: **NOT REPORTED**

EXTERNAL CONTAINMENT: **NOT REPORTED**

CONNECTORS & VALVES:

NOT REPORTED

PIPING RELEASE DETECTION:

NOT REPORTED

PIPE COMPLIANCE FLAG

CORROSION PROTECTION COMPLIANCE FLAG: **NO**

CORROSION PROTECTION VARIANCE: **NO VARIANCE**

TANK ID: **3** NUMBER OF COMPARTMENTS: **1**

INSTALLATION DATE: **08/09/2007** REGISTRATION DATE: **01/07/2008**

TANK CAPACITY (GAL): **20000** EMPTY TANK: **NOT EMPTY**

STATUS: **IN USE** STATUS BEGIN DATE: **08/09/2007**

INTERNAL PROTECTION DATE: **NOT REPORTED** REGULATORY STATUS: **FULLY REGULATED**

TANK DESIGN SINGLE WALL: **NO** TANK DESIGN DOUBLE WALL: **YES**

PIPE DESIGN SINGLE WALL: **NO** PIPE DESIGN DOUBLE WALL: **YES**

TANK DETAILS

MATERIAL:

FRP

CORROSION PROTECTION:

FRP TANK OR PIPING (NONCORRODIBLE)

EXTERNAL CONTAINMENT:

NOT REPORTED

TANK COMPLIANCE FLAG
CORROSION PROTECTION COMPLIANCE FLAG: **YES**
CORROSION PROTECTION VARIANCE: **NO VARIANCE**

COMPARTMENT DETAILS

UST COMPARTMENT ID: **36933**
TANK ID: **3**
COMPARTMENT LETTER: **A**
SUBSTANCES: **GASOLINE**
OTHER SUBSTANCES: **NOT REPORTED**
CAPACITY (GAL): **20000**
COMPARTMENT RELEASE DETECTION: **SIR (STAT. INVENTORY RECONCILIATION) & INVENTORY CONTROL**
SPILL CONTAINMENT AND OVERFILL PREVENTION: **TIGHT-FILL FITTING CONTAINER/BUCKET/SUMP,FACTORY - BUILT SPILL CONTAINER/BUCKET/SUMP,DELIVERY SHUT-OFF VALVE**

PIPING SYSTEMS

MATERIAL: **FRP**
CORROSION PROTECTION: **FRP TANK OR PIPING (NONCORRODIBLE),ISOLATED IN OPEN AREA/2ND CONTAINMENT**
EXTERNAL CONTAINMENT: **NOT REPORTED**
CONNECTORS & VALVES:
NOT REPORTED
PIPING RELEASE DETECTION:
AUTO. LINE LEAK DETECTOR (3.0 GPH FOR PRESSURE PIPING),SIR (STAT. INVENTORY RECONCILIATION) & INVENTORY CONTROL
PIPE COMPLIANCE FLAG
CORROSION PROTECTION COMPLIANCE FLAG: **YES**
CORROSION PROTECTION VARIANCE: **NO VARIANCE**

TANK ID: **3A**
NUMBER OF COMPARTMENTS: **1**
INSTALLATION DATE: **01/01/1963**
REGISTRATION DATE: **05/08/1986**
TANK CAPACITY (GAL): **8000**
EMPTY TANK: **NOT EMPTY**
STATUS: **REMOVED FROM GROUND**
STATUS BEGIN DATE: **10/21/1987**
INTERNAL PROTECTION DATE: **NOT REPORTED**
REGULATORY STATUS: **FULLY REGULATED**
TANK DESIGN SINGLE WALL: **NO**
TANK DESIGN DOUBLE WALL: **NO**
PIPE DESIGN SINGLE WALL: **NO**
PIPE DESIGN DOUBLE WALL: **NO**

TANK DETAILS

MATERIAL:
STEEL
CORROSION PROTECTION:
NOT REPORTED
EXTERNAL CONTAINMENT:
NOT REPORTED
TANK COMPLIANCE FLAG
CORROSION PROTECTION COMPLIANCE FLAG: **NO**
CORROSION PROTECTION VARIANCE: **NO VARIANCE**

COMPARTMENT DETAILS

UST COMPARTMENT ID: **36927**
TANK ID: **3A**
COMPARTMENT LETTER: **A**

SUBSTANCES: **GASOLINE**
OTHER SUBSTANCES: **NOT REPORTED**
CAPACITY (GAL): **8000**
COMPARTMENT RELEASE DETECTION: **NOT REPORTED**
SPILL CONTAINMENT AND OVERFILL PREVENTION: **NOT REPORTED**

PIPING SYSTEMS

MATERIAL: **STEEL**
CORROSION PROTECTION: **NOT REPORTED**
EXTERNAL CONTAINMENT: **NOT REPORTED**
CONNECTORS & VALVES:
NOT REPORTED
PIPING RELEASE DETECTION:
NOT REPORTED
PIPE COMPLIANCE FLAG
CORROSION PROTECTION COMPLIANCE FLAG: **NO**
CORROSION PROTECTION VARIANCE: **NO VARIANCE**

TANK ID: **4**
NUMBER OF COMPARTMENTS: **1**
INSTALLATION DATE: **08/09/2007**
REGISTRATION DATE: **01/07/2008**
TANK CAPACITY (GAL): **12000**
EMPTY TANK: **NOT EMPTY**
STATUS: **IN USE**
STATUS BEGIN DATE: **08/09/2007**
INTERNAL PROTECTION DATE: **NOT REPORTED**
REGULATORY STATUS: **FULLY REGULATED**
TANK DESIGN SINGLE WALL: **NO**
TANK DESIGN DOUBLE WALL: **YES**
PIPE DESIGN SINGLE WALL: **NO**
PIPE DESIGN DOUBLE WALL: **YES**

TANK DETAILS

MATERIAL:
FRP
CORROSION PROTECTION:
FRP TANK OR PIPING (NONCORRODIBLE)
EXTERNAL CONTAINMENT:
NOT REPORTED
TANK COMPLIANCE FLAG
CORROSION PROTECTION COMPLIANCE FLAG: **YES**
CORROSION PROTECTION VARIANCE: **NO VARIANCE**

COMPARTMENT DETAILS

UST COMPARTMENT ID: **36934**
TANK ID: **4**
COMPARTMENT LETTER: **A**
SUBSTANCES: **GASOLINE**
OTHER SUBSTANCES: **NOT REPORTED**
CAPACITY (GAL): **12000**
COMPARTMENT RELEASE DETECTION: **SIR (STAT. INVENTORY RECONCILIATION) & INVENTORY CONTROL**
SPILL CONTAINMENT AND OVERFILL PREVENTION: **TIGHT-FILL FITTING CONTAINER/BUCKET/SUMP,FACTORY - BUILT SPILL CONTAINER/BUCKET/SUMP,DELIVERY SHUT-OFF VALVE**

PIPING SYSTEMS

MATERIAL: **FRP**
CORROSION PROTECTION: **FRP TANK OR PIPING (NONCORRODIBLE),ISOLATED IN OPEN AREA/2ND CONTAINMENT**

EXTERNAL CONTAINMENT: **NOT REPORTED**

CONNECTORS & VALVES:

NOT REPORTED

PIPING RELEASE DETECTION:

AUTO. LINE LEAK DETECTOR (3.0 GPH FOR PRESSURE PIPING),SIR (STAT. INVENTORY RECONCILIATION) & INVENTORY CONTROL

PIPE COMPLIANCE FLAG

CORROSION PROTECTION COMPLIANCE FLAG: **YES**

CORROSION PROTECTION VARIANCE: **NO VARIANCE**

TANK ID: **4A**

NUMBER OF COMPARTMENTS: **1**

INSTALLATION DATE: **01/01/1965**

REGISTRATION DATE: **05/08/1986**

TANK CAPACITY (GAL): **550**

EMPTY TANK: **NOT EMPTY**

STATUS: **REMOVED FROM GROUND**

STATUS BEGIN DATE: **10/21/1987**

INTERNAL PROTECTION DATE: **NOT REPORTED**

REGULATORY STATUS: **FULLY REGULATED**

TANK DESIGN SINGLE WALL: **NO**

TANK DESIGN DOUBLE WALL: **NO**

PIPE DESIGN SINGLE WALL: **NO**

PIPE DESIGN DOUBLE WALL: **NO**

TANK DETAILS

MATERIAL:

STEEL

CORROSION PROTECTION:

NOT REPORTED

EXTERNAL CONTAINMENT:

NOT REPORTED

TANK COMPLIANCE FLAG

CORROSION PROTECTION COMPLIANCE FLAG: **NO**

CORROSION PROTECTION VARIANCE: **NO VARIANCE**

COMPARTMENT DETAILS

UST COMPARTMENT ID: **36929**

TANK ID: **4A**

COMPARTMENT LETTER: **A**

SUBSTANCES: **USED OIL**

OTHER SUBSTANCES: **NOT REPORTED**

CAPACITY (GAL): **550**

COMPARTMENT RELEASE DETECTION: **NOT REPORTED**

SPILL CONTAINMENT AND OVERFILL PREVENTION: **NOT REPORTED**

PIPING SYSTEMS

MATERIAL: **STEEL**

CORROSION PROTECTION: **NOT REPORTED**

EXTERNAL CONTAINMENT: **NOT REPORTED**

CONNECTORS & VALVES:

NOT REPORTED

PIPING RELEASE DETECTION:

NOT REPORTED

PIPE COMPLIANCE FLAG

CORROSION PROTECTION COMPLIANCE FLAG: **NO**

CORROSION PROTECTION VARIANCE: **NO VARIANCE**

ABOVEGROUND STORAGE TANK INFORMATION

NO ABOVEGROUND STORAGE TANK DATA REPORTED FOR THIS FACILITY

Back to Report Summary

Dry Cleaner Registration Database (DCR)

MAP ID# 31

Distance from Property: 0.049 mi. (259 ft.) NNW
Elevation: 617 ft.

FACILITY INFORMATION

REGISTRATION #: **RN103951778**
CUSTOMER #: **CN604534552**
NAME: **BOSS CLEANERS**
ADDRESS: **5817 W INTERSTATE 20 STE 410**
ARLINGTON, TX 76017
ACCOUNT NUMBER: **24,007,014**
PRINCIPAL NAME: **L & R WORLD REMNANT LLC**
PHONE NUMBER: **817-5615333**
SITE TYPE: **FACILITY REGISTRATION**
FISCAL YEAR: **FY2018**
SOLVENT: **PETROLEUM**
QUANTITY: **25 GALLONS**

FISCAL YEAR: **FY2017**
SOLVENT: **PETROLEUM**
QUANTITY: **25 GALLONS**

FISCAL YEAR: **FY2017**
SOLVENT: **PETROLEUM**
QUANTITY: **25 GALLONS**

FISCAL YEAR: **FY2016**
SOLVENT: **PETROLEUM**
QUANTITY: **1 GALLONS**

FISCAL YEAR: **FY2016**
SOLVENT: **PETROLEUM**
QUANTITY: **1 GALLONS**

FISCAL YEAR: **FY2015**
SOLVENT: **PETROLEUM**
QUANTITY: **1 GALLONS**

FISCAL YEAR: **FY2014**
SOLVENT: **NOT REPORTED**
QUANTITY: **NOT REPORTED**

FISCAL YEAR: **FY2007**
SOLVENT: **PERCHLOROETHYLENE (TETRACHLOROETHYLENE)**
QUANTITY: **60 GALLONS**

FISCAL YEAR: **FY2006**
SOLVENT: **NOT REPORTED**

QUANTITY: **NOT REPORTED**

FISCAL YEAR: **FY2005**
SOLVENT: **PERCHLOROETHYLENE (TETRACHLOROETHYLENE)**
QUANTITY: **0 GALLONS**

FISCAL YEAR: **FY2004**
SOLVENT: **NOT REPORTED**
QUANTITY: **NOT REPORTED**

Back to Report Summary

Industrial and Hazardous Waste Sites (IHW)

MAP ID# 31

Distance from Property: 0.049 mi. (259 ft.) NNW
Elevation: 617 ft.

FACILITY INFORMATION

REGISTRATION#: **72629** EPA ID: **TXD130160526**
TNRCC ID #: **27068**
NAME: **CENTRE CLEANERS INTERSTATE 20 W**
ADDRESS: **5817 W INTERSTATE 20 STE 410**
ARLINGTON, TX 76017
CONTACT: **NOZAR DARYAPAYMA**
PHONE: **817-5722356**
BUSINESS DESCRIPTION: **NOT REPORTED**
INDUSTRIAL WASTE PERMIT #: **NOT REPORTED**
MUNICIPAL WASTE PERMIT #: **NOT REPORTED**
SIC CODE: **NOT REPORTED**
WASTE GENERATOR: **YES**
WASTE RECEIVER: **NO**
WASTE TRANSPORTER: **NO**
TRANSFER FACILITY: **NO**
MAQUILADORA (MEXICAN FACILITY): **NO**
STATUS: **INACTIVE**
AMOUNT OF WASTE GENERATED: **SMALL QUANTITY GENERATOR**
GENERATOR TYPE: **NON-INDUSTRIAL AND/OR MUNICIPAL**
THIS FACILITY IS A NOTIFIER
THIS FACILITY IS NOT A STEERS REPORTER - (STATE OF TEXAS ENVIRONMENTAL ELECTRONIC REPORTING SYSTEM)
THIS FACILITY IS NOT REQUIRED TO SUBMIT AN ANNUAL WASTE SUMMARY REPORT
THIS FACILITY IS NOT INVOLVED IN RECYCLING ACTIVITIES
LAST UPDATE TO TRACS (TCEQ REGULATORY ACTIVITIES AND COMPLIANCE SYSTEM): **11/02/2006**

OWNER INFORMATION

NAME: **CENTRE SERVICES INC**
ADDRESS: **1360 W CAMPBELL RD STE 126**
RICHARDSON, TX 75080
PHONE: **1-817-5722356**

ACTIVITIES

ACTIVITY TYPE: **UNKNOWN**
ACTIVITY DESCRIPTION: **NOT REPORTED**

WASTE

WASTE ID: **150356**
WASTE CODE STATUS: **INACTIVE**
WASTE IS RADIOACTIVE: **NO**
WASTE IS TREATED OFF SITE: **YES**
GENERATOR'S DESCRIPTION OF WASTE: **PERC SLUDGE**

WASTE ID: **150357**
WASTE CODE STATUS: **INACTIVE**
WASTE IS RADIOACTIVE: **NO**
WASTE IS TREATED OFF SITE: **YES**
GENERATOR'S DESCRIPTION OF WASTE: **PERC FILTERS**

WASTE ID: **52804**
WASTE CODE STATUS: **INACTIVE**
WASTE IS RADIOACTIVE: **NO**
WASTE IS TREATED OFF SITE: **YES**

GENERATOR'S DESCRIPTION OF WASTE: **NOT REPORTED**

Back to Report Summary

Resource Conservation & Recovery Act - Non-Generator (RCRANGR06)

MAP ID# 31

Distance from Property: 0.049 mi. (259 ft.) NNW
Elevation: 617 ft.

FACILITY INFORMATION

EPA ID#: **TXD130160526**
NAME: **CENTRE CLEANERS**
ADDRESS: **5817 INTERSTATE 20 W STE 410**
ARLINGTON, TX 76017
CONTACT NAME: **NOZAR DARYAPAYMA**
CONTACT ADDRESS: **1360 W CAMPBELL RD STE 126**
RICHARDSON TX 75080
CONTACT PHONE: **817-572-2356**
NON-NOTIFIER: **NOT A NON-NOTIFIER**
DATE RECEIVED BY AGENCY: **11/02/2006**

OWNER TYPE: **PRIVATE**
OWNER NAME: **CENTRE CLEANERS**
OPERATOR TYPE: **PRIVATE**
OPERATOR NAME: **CENTRE CLEANERS**

CERTIFICATION

CERTIFICATION NAME:	CERTIFICATION TITLE:	CERTIFICATION SIGNED DATE:
NOZAR DARYAPAYMA	**ENVIRONMENTAL M**	**11/02/2006**
NOZAR DARYAPAYMA	**UNKNOWN**	**08/21/2001**

INDUSTRY CLASSIFICATION (NAICS) **- NO NAICS INFORMATION REPORTED -**

CURRENT ACTIVITY INFORMATION

GENERATOR STATUS: **NON-GENERATOR** LAST UPDATED DATE: **11/09/2006**
SUBJECT TO CORRECTIVE ACTION UNIVERSE: **NO**
TDSFs POTENTIALLY SUBJECT TO CORRECTIVE ACTION UNDER 3004 (u)/(v) UNIVERSE: **NO**
TDSFs ONLY SUBJECT TO CORRECTIVE ACTION UNDER DISCRETIONARY AUTHORITIES UNIVERSE: **NO**
NON TSDFs WHERE RCRA CORRECTIVE ACTION HAS BEEN IMPOSED UNIVERSE: **NO**
CORRECTIVE ACTION WORKLOAD UNIVERSE: **NO**

IMPORTER: **NO**
MIXED WASTE GENERATOR: **NO**
RECYCLER: **NO**
TRANSPORTER: **NO**
ONSITE BURNER EXEMPTION: **NO**
FURNACE EXEMPTION: **NO**
USED OIL REFINER: **NO**
USED OIL TRANSFER FACILITY: **NO**

UNDERGROUND INJECTION: **NO**
UNIVERSAL WASTE DESTINATION FACILITY: **NO**
TRANSFER FACILITY: **NO**
USED OIL FUEL BURNER: **NO**
USED OIL PROCESSOR: **NO**
USED OIL FUEL MARKETER TO BURNER: **NO**
SPECIFICATION USED OIL MARKETER: **NO**
USED OIL TRANSPORTER: **NO**

COMPLIANCE, MONITORING AND ENFORCEMENT INFORMATION

EVALUATIONS **- NO EVALUATIONS REPORTED -**
VIOLATIONS **- NO VIOLATIONS REPORTED -**
ENFORCEMENTS **- NO ENFORCEMENTS REPORTED -**

HAZARDOUS WASTE

D007 **CHROMIUM**
D039 **TETRACHLOROETHYLENE**

F002 **THE FOLLOWING SPENT HALOGENATED SOLVENTS: TETRACHLOROETHYLENE, METHYLENE CHLORIDE,TRICHLOROETHYLENE, 1,1,1-TRICHLOROETHANE,CHLOROBENZENE, 1,1,2-TRICHLORO-1,2,2-TRIFLUOROETHANE, ORTHO-DICHLOROBENZENE, TRICHLOROFLUOROMETHANE, AND 1,1,2, TRICHLOROETHANE; ALL SPENT SOLVENT MIXTURES/BLENDS CONTAINING, BEFORE USE, A TOTAL OF TEN PERCENT OR MORE (BY VOLUME) OF ONE OR MORE OF THE ABOVE HALOGENATED SOLVENTS OR THOSE SOLVENTS LISTED IN F001,F004, AND F005; AND STILL BOTTOMS FROM THE RECOVERY OF THESE SPENT SOLVENTS AND SPENT SOLVENT MIXTURES.**

UNIVERSAL WASTE **- NO UNIVERSAL WASTE REPORTED -**

CORRECTIVE ACTION AREA **- NO CORRECTIVE ACTION AREA INFORMATION REPORTED -**

CORRECTIVE ACTION EVENT

NO CORRECTIVE ACTION EVENT(S) REPORTED

Back to Report Summary

Leaking Petroleum Storage Tanks (LPST)

MAP ID# 32

Distance from Property: 0.049 mi. (259 ft.) NE
Elevation: 636 ft.

FACILITY INFORMATION

GEOSEARCH ID: **114841**
LPST ID: **114841**
FACILITY ID: **0072639**
NAME: **FORMER SERVICE STATION**
ADDRESS: **4213 WILBARGER ST**
FORT WORTH, TX

LEAKING TANK DETAILS

LPST ID: **114841**
NAME: **FORMER SERVICE STATION**
FACILITY LOCATION: **NOT REPORTED**
PRIORITY CODE: **4.1 - GW IMPACTED NO APPARENT THREATS OR IMPACTS TO RECEPTORS**
CORRECTIVE ACTION STATUS CODE: **6A - FINAL CONCURRENCE ISSUED**
CORRECTIVE ACTION START DATE: **1/10/00**
REPORTED DATE: **11/7/1999**
ENTERED DATE: **1/10/2000**

PRP INFORMATION

NAME: **WELLS FARGO CO MAC T5776 030**
ADDRESS: **ADDRESS NOT REPORTED**
DENTON TX 76201
CONTACT: **NOT REPORTED**
PHONE: **NOT REPORTED**

UNDERGROUND STORAGE TANK

TANK ID: **1**
NUMBER OF COMPARTMENTS: **1**
INSTALLATION DATE: **08/31/1987**
REGISTRATION DATE: **11/12/1999**
TANK CAPACITY (GAL): **10000**
EMPTY TANK: **NOT EMPTY**
STATUS: **REMOVED FROM GROUND**
STATUS BEGIN DATE: **11/17/1999**
INTERNAL PROTECTION DATE: **NOT REPORTED**
REGULATORY STATUS: **EXEMPT NON-USE SINCE 1974**
TANK DESIGN SINGLE WALL: **NO**
TANK DESIGN DOUBLE WALL: **NO**
PIPE DESIGN SINGLE WALL: **NO**
PIPE DESIGN DOUBLE WALL: **NO**

TANK DETAILS

MATERIAL:
STEEL
CORROSION PROTECTION:
NOT REPORTED
EXTERNAL CONTAINMENT:
NOT REPORTED

TANK COMPLIANCE FLAG

CORROSION PROTECTION COMPLIANCE FLAG: **NO**
CORROSION PROTECTION VARIANCE: **NO VARIANCE**

COMPARTMENT DETAILS

UST COMPARTMENT ID: **172425**
TANK ID: **1**
COMPARTMENT LETTER: **A**
SUBSTANCES: **GASOLINE**
OTHER SUBSTANCES: **NOT REPORTED**
CAPACITY (GAL): **10000**
COMPARTMENT RELEASE DETECTION: **NOT REPORTED**
SPILL CONTAINMENT AND OVERFILL PREVENTION: **NOT REPORTED**

PIPING SYSTEMS

MATERIAL: **STEEL**
CORROSION PROTECTION: **NOT REPORTED**
EXTERNAL CONTAINMENT: **NOT REPORTED**
CONNECTORS & VALVES:
NOT REPORTED
CORROSION PROTECTION: **NOT REPORTED**
PIPE COMPLIANCE FLAG
CORROSION PROTECTION COMPLIANCE FLAG: **NO**
CORROSION PROTECTION VARIANCE: **NO VARIANCE**

TANK ID: **2**
NUMBER OF COMPARTMENTS: **1**
INSTALLATION DATE: **08/31/1987**
REGISTRATION DATE: **11/12/1999**
TANK CAPACITY (GAL): **10000**
EMPTY TANK: **NOT EMPTY**
STATUS: **REMOVED FROM GROUND**
STATUS BEGIN DATE: **11/17/1999**
INTERNAL PROTECTION DATE: **NOT REPORTED**
REGULATORY STATUS: **EXEMPT NON-USE SINCE 1974**
TANK DESIGN SINGLE WALL: **NO**
TANK DESIGN DOUBLE WALL: **NO**
PIPE DESIGN SINGLE WALL: **NO**
PIPE DESIGN DOUBLE WALL: **NO**

TANK DETAILS

MATERIAL:
STEEL
CORROSION PROTECTION:
NOT REPORTED
EXTERNAL CONTAINMENT:
NOT REPORTED
TANK COMPLIANCE FLAG
CORROSION PROTECTION COMPLIANCE FLAG: **NO**
CORROSION PROTECTION VARIANCE: **NO VARIANCE**

COMPARTMENT DETAILS

UST COMPARTMENT ID: **172426**
TANK ID: **2**
COMPARTMENT LETTER: **A**
SUBSTANCES: **GASOLINE**
OTHER SUBSTANCES: **NOT REPORTED**
CAPACITY (GAL): **10000**
COMPARTMENT RELEASE DETECTION: **NOT REPORTED**
SPILL CONTAINMENT AND OVERFILL PREVENTION: **NOT REPORTED**

PIPING SYSTEMS

MATERIAL: **STEEL**

CORROSION PROTECTION: **NOT REPORTED**
EXTERNAL CONTAINMENT: **NOT REPORTED**
CONNECTORS & VALVES:
NOT REPORTED
CORROSION PROTECTION: **NOT REPORTED**
PIPE COMPLIANCE FLAG
CORROSION PROTECTION COMPLIANCE FLAG: **NO**
CORROSION PROTECTION VARIANCE: **NO VARIANCE**

TANK ID: **3**
NUMBER OF COMPARTMENTS: **1**
INSTALLATION DATE: **08/31/1987**
REGISTRATION DATE: **11/12/1999**
TANK CAPACITY (GAL): **6000**
EMPTY TANK: **NOT EMPTY**
STATUS: **REMOVED FROM GROUND**
STATUS BEGIN DATE: **11/17/1999**
INTERNAL PROTECTION DATE: **NOT REPORTED**
REGULATORY STATUS: **EXEMPT NON-USE SINCE 1974**
TANK DESIGN SINGLE WALL: **NO**
TANK DESIGN DOUBLE WALL: **NO**
PIPE DESIGN SINGLE WALL: **NO**
PIPE DESIGN DOUBLE WALL: **NO**

TANK DETAILS
MATERIAL:
STEEL
CORROSION PROTECTION:
NOT REPORTED
EXTERNAL CONTAINMENT:
NOT REPORTED
TANK COMPLIANCE FLAG
CORROSION PROTECTION COMPLIANCE FLAG: **NO**
CORROSION PROTECTION VARIANCE: **NO VARIANCE**
COMPARTMENT DETAILS
UST COMPARTMENT ID: **172427**
TANK ID: **3**
COMPARTMENT LETTER: **A**
SUBSTANCES: **GASOLINE**
OTHER SUBSTANCES: **NOT REPORTED**
CAPACITY (GAL): **6000**
COMPARTMENT RELEASE DETECTION: **NOT REPORTED**
SPILL CONTAINMENT AND OVERFILL PREVENTION: **NOT REPORTED**
PIPING SYSTEMS
MATERIAL: **STEEL**
CORROSION PROTECTION: **NOT REPORTED**
EXTERNAL CONTAINMENT: **NOT REPORTED**
CONNECTORS & VALVES:
NOT REPORTED
CORROSION PROTECTION: **NOT REPORTED**
PIPE COMPLIANCE FLAG
CORROSION PROTECTION COMPLIANCE FLAG: **NO**
CORROSION PROTECTION VARIANCE: **NO VARIANCE**

TANK ID: **4**
NUMBER OF COMPARTMENTS: **1**
INSTALLATION DATE: **08/31/1987**
REGISTRATION DATE: **11/12/1999**

TANK CAPACITY (GAL): **550**
EMPTY TANK: **NOT EMPTY**
STATUS: **REMOVED FROM GROUND**
STATUS BEGIN DATE: **11/17/1999**
INTERNAL PROTECTION DATE: **NOT REPORTED**
REGULATORY STATUS: **EXEMPT NON-USE SINCE 1974**
TANK DESIGN SINGLE WALL: **NO**
TANK DESIGN DOUBLE WALL: **NO**
PIPE DESIGN SINGLE WALL: **NO**
PIPE DESIGN DOUBLE WALL: **NO**

TANK DETAILS

MATERIAL:
STEEL
CORROSION PROTECTION:
NOT REPORTED
EXTERNAL CONTAINMENT:
NOT REPORTED
TANK COMPLIANCE FLAG
CORROSION PROTECTION COMPLIANCE FLAG: **NO**
CORROSION PROTECTION VARIANCE: **NO VARIANCE**

COMPARTMENT DETAILS

UST COMPARTMENT ID: **172428**
TANK ID: **4**
COMPARTMENT LETTER: **A**
SUBSTANCES: **GASOLINE**
OTHER SUBSTANCES: **NOT REPORTED**
CAPACITY (GAL): **550**
COMPARTMENT RELEASE DETECTION: **NOT REPORTED**
SPILL CONTAINMENT AND OVERFILL PREVENTION: **NOT REPORTED**

PIPING SYSTEMS

MATERIAL: **STEEL**
CORROSION PROTECTION: **NOT REPORTED**
EXTERNAL CONTAINMENT: **NOT REPORTED**
CONNECTORS & VALVES:
NOT REPORTED
CORROSION PROTECTION: **NOT REPORTED**
PIPE COMPLIANCE FLAG
CORROSION PROTECTION COMPLIANCE FLAG: **NO**
CORROSION PROTECTION VARIANCE: **NO VARIANCE**

ABOVEGROUND STORAGE TANK INFORMATION

NO ABOVEGROUND STORAGE TANK DATA REPORTED FOR THIS FACILITY

Back to Report Summary

Petroleum Storage Tanks (PST)

MAP ID# 32

Distance from Property: 0.049 mi. (259 ft.) NE
Elevation: 636 ft.

FACILITY INFORMATION

ID#: **72639**
NAME: **VACANT STATION**
ADDRESS: **4213 WILBARGER ST**
FORT WORTH, TX 76119
COUNTY: **TARRANT**
REGION: **4**
TYPE: **RETAIL**
BEGIN DATE: **08/31/1987**
STATUS: **INACTIVE**
EXEMPT STATUS: **YES**
RECORDS OFF-SITE: **NO**
NUMBER OF ACTIVE UNDERGROUND TANKS: **0**
NUMBER OF ACTIVE ABOVEGROUND TANKS: **0**

APPLICATION INFORMATION:

RECEIVED DATE ON EARLIEST REGISTRATION FORM: **11/12/1999**
SIGNATURE DATE ON EARLIEST REGISTRATION FORM: **11/08/1999**
SIGNATURE NAME & TITLE: **JAMES TAYLOR, MANAGER**
ENFORCEMENT ACTION DATE: **NOT REPORTED**

CONTACT INFORMATION

NAME: **NOT REPORTED**
TITLE: **NOT REPORTED**
ORGANIZATION: **NOT REPORTED**
MAIL ADDRESS: **MAILING ADDRESS NOT REPORTED**
CITY NOT REPORTED
PHONE: **NOT REPORTED**

OWNER

OWNER NUMBER: **CN601196892**
NAME: **HARPER LEONARD W AND ROBERTA BLEWETT**
CONTACT ADDRESS: **OWNER ADDRESS NOT REPORTED**
CITY NOT REPORTED
TYPE: **ORGANIZATION**
BEGIN DATE: **08/31/1987**
CONTACT ROLE: **NOT REPORTED**
CONTACT NAME: **NOT REPORTED**
CONTACT TITLE: **NOT REPORTED**
ORGANIZATION: **NOT REPORTED**
PHONE: **NOT REPORTED**
FAX: **NOT REPORTED**
EMAIL: **NOT REPORTED**

OPERATOR

NO OPERATOR INFORMATION REPORTED

SELF-CERTIFICATION

-NO SELF-CERTIFICATION INFORMATION REPORTED-

CONSTRUCTION NOTIFICATION

NOTIFICATION CONSTRUCTION ID: **19838**
APPLICATION RECEIVED DATE: **11/08/1999**
SCHEDULE CONSTRUCTION DATE: **11/16/1999**
GENERAL DESCRIPTION OF PROPOSED CONSTRUCTION:
NOT REPORTED

Petroleum Storage Tanks (PST)

UNDERGROUND STORAGE TANK

TANK ID: **1**
NUMBER OF COMPARTMENTS: **1**
INSTALLATION DATE: **08/31/1987**
REGISTRATION DATE: **11/12/1999**
TANK CAPACITY (GAL): **10000**
EMPTY TANK: **NOT EMPTY**
STATUS: **REMOVED FROM GROUND**
STATUS BEGIN DATE: **11/17/1999**
INTERNAL PROTECTION DATE: **NOT REPORTED**
REGULATORY STATUS: **EXEMPT NON-USE SINCE 1974**
TANK DESIGN SINGLE WALL: **NO**
TANK DESIGN DOUBLE WALL: **NO**
PIPE DESIGN SINGLE WALL: **NO**
PIPE DESIGN DOUBLE WALL: **NO**

TANK DETAILS

MATERIAL:
STEEL
CORROSION PROTECTION:
NOT REPORTED
EXTERNAL CONTAINMENT:
NOT REPORTED
TANK COMPLIANCE FLAG
CORROSION PROTECTION COMPLIANCE FLAG: **NO**
CORROSION PROTECTION VARIANCE: **NO VARIANCE**

COMPARTMENT DETAILS

UST COMPARTMENT ID: **172425**
TANK ID: **1**
COMPARTMENT LETTER: **A**
SUBSTANCES: **GASOLINE**
OTHER SUBSTANCES: **NOT REPORTED**
CAPACITY (GAL): **10000**
COMPARTMENT RELEASE DETECTION: **NOT REPORTED**
SPILL CONTAINMENT AND OVERFILL PREVENTION: **NOT REPORTED**

PIPING SYSTEMS

MATERIAL: **STEEL**
CORROSION PROTECTION: **NOT REPORTED**
EXTERNAL CONTAINMENT: **NOT REPORTED**
CONNECTORS & VALVES:
NOT REPORTED
PIPING RELEASE DETECTION:
NOT REPORTED
PIPE COMPLIANCE FLAG
CORROSION PROTECTION COMPLIANCE FLAG: **NO**
CORROSION PROTECTION VARIANCE: **NO VARIANCE**

TANK ID: **2**
NUMBER OF COMPARTMENTS: **1**
INSTALLATION DATE: **08/31/1987**
REGISTRATION DATE: **11/12/1999**
TANK CAPACITY (GAL): **10000**
EMPTY TANK: **NOT EMPTY**
STATUS: **REMOVED FROM GROUND**
STATUS BEGIN DATE: **11/17/1999**
INTERNAL PROTECTION DATE: **NOT REPORTED**
REGULATORY STATUS: **EXEMPT NON-USE SINCE 1974**
TANK DESIGN SINGLE WALL: **NO**
TANK DESIGN DOUBLE WALL: **NO**
PIPE DESIGN SINGLE WALL: **NO**
PIPE DESIGN DOUBLE WALL: **NO**

TANK DETAILS

MATERIAL:
STEEL
CORROSION PROTECTION:
NOT REPORTED
EXTERNAL CONTAINMENT:
NOT REPORTED
TANK COMPLIANCE FLAG
CORROSION PROTECTION COMPLIANCE FLAG: **NO**
CORROSION PROTECTION VARIANCE: **NO VARIANCE**

COMPARTMENT DETAILS

UST COMPARTMENT ID: **172426**
TANK ID: **2**
COMPARTMENT LETTER: **A**
SUBSTANCES: **GASOLINE**
OTHER SUBSTANCES: **NOT REPORTED**
CAPACITY (GAL): **10000**
COMPARTMENT RELEASE DETECTION: **NOT REPORTED**
SPILL CONTAINMENT AND OVERFILL PREVENTION: **NOT REPORTED**

PIPING SYSTEMS

MATERIAL: **STEEL**
CORROSION PROTECTION: **NOT REPORTED**
EXTERNAL CONTAINMENT: **NOT REPORTED**
CONNECTORS & VALVES:
NOT REPORTED
PIPING RELEASE DETECTION:
NOT REPORTED
PIPE COMPLIANCE FLAG
CORROSION PROTECTION COMPLIANCE FLAG: **NO**
CORROSION PROTECTION VARIANCE: **NO VARIANCE**

TANK ID: **3**
NUMBER OF COMPARTMENTS: **1**
INSTALLATION DATE: **08/31/1987**
REGISTRATION DATE: **11/12/1999**
TANK CAPACITY (GAL): **6000**
EMPTY TANK: **NOT EMPTY**
STATUS: **REMOVED FROM GROUND**
STATUS BEGIN DATE: **11/17/1999**
INTERNAL PROTECTION DATE: **NOT REPORTED**
REGULATORY STATUS: **EXEMPT NON-USE SINCE 1974**
TANK DESIGN SINGLE WALL: **NO**
TANK DESIGN DOUBLE WALL: **NO**
PIPE DESIGN SINGLE WALL: **NO**
PIPE DESIGN DOUBLE WALL: **NO**

TANK DETAILS

MATERIAL:
STEEL
CORROSION PROTECTION:
NOT REPORTED
EXTERNAL CONTAINMENT:
NOT REPORTED
TANK COMPLIANCE FLAG
CORROSION PROTECTION COMPLIANCE FLAG: **NO**
CORROSION PROTECTION VARIANCE: **NO VARIANCE**

COMPARTMENT DETAILS

UST COMPARTMENT ID: **172427**

TANK ID: **3**

COMPARTMENT LETTER: **A**

SUBSTANCES: **GASOLINE**

OTHER SUBSTANCES: **NOT REPORTED**

CAPACITY (GAL): **6000**

COMPARTMENT RELEASE DETECTION: **NOT REPORTED**

SPILL CONTAINMENT AND OVERFILL PREVENTION: **NOT REPORTED**

PIPING SYSTEMS

MATERIAL: **STEEL**

CORROSION PROTECTION: **NOT REPORTED**

EXTERNAL CONTAINMENT: **NOT REPORTED**

CONNECTORS & VALVES:

NOT REPORTED

PIPING RELEASE DETECTION:

NOT REPORTED

PIPE COMPLIANCE FLAG

CORROSION PROTECTION COMPLIANCE FLAG: **NO**

CORROSION PROTECTION VARIANCE: **NO VARIANCE**

TANK ID: **4**

INSTALLATION DATE: **08/31/1987**

TANK CAPACITY (GAL): **550**

STATUS: **REMOVED FROM GROUND**

INTERNAL PROTECTION DATE: **NOT REPORTED**

TANK DESIGN SINGLE WALL: **NO**

PIPE DESIGN SINGLE WALL: **NO**

NUMBER OF COMPARTMENTS: **1**

REGISTRATION DATE: **11/12/1999**

EMPTY TANK: **NOT EMPTY**

STATUS BEGIN DATE: **11/17/1999**

REGULATORY STATUS: **EXEMPT NON-USE SINCE 1974**

TANK DESIGN DOUBLE WALL: **NO**

PIPE DESIGN DOUBLE WALL: **NO**

TANK DETAILS

MATERIAL:

STEEL

CORROSION PROTECTION:

NOT REPORTED

EXTERNAL CONTAINMENT:

NOT REPORTED

TANK COMPLIANCE FLAG

CORROSION PROTECTION COMPLIANCE FLAG: **NO**

CORROSION PROTECTION VARIANCE: **NO VARIANCE**

COMPARTMENT DETAILS

UST COMPARTMENT ID: **172428**

TANK ID: **4**

COMPARTMENT LETTER: **A**

SUBSTANCES: **GASOLINE**

OTHER SUBSTANCES: **NOT REPORTED**

CAPACITY (GAL): **550**

COMPARTMENT RELEASE DETECTION: **NOT REPORTED**

SPILL CONTAINMENT AND OVERFILL PREVENTION: **NOT REPORTED**

PIPING SYSTEMS

MATERIAL: **STEEL**

CORROSION PROTECTION: **NOT REPORTED**

EXTERNAL CONTAINMENT: **NOT REPORTED**

CONNECTORS & VALVES:

NOT REPORTED

PIPING RELEASE DETECTION:

NOT REPORTED

PIPE COMPLIANCE FLAG

CORROSION PROTECTION COMPLIANCE FLAG: **NO**

CORROSION PROTECTION VARIANCE: **NO VARIANCE**

ABOVEGROUND STORAGE TANK INFORMATION

NO ABOVEGROUND STORAGE TANK DATA REPORTED FOR THIS FACILITY

Back to Report Summary

Petroleum Storage Tanks (PST)

MAP ID# 33

Distance from Property: 0.05 mi. (264 ft.) ESE
Elevation: 582 ft.

FACILITY INFORMATION

ID#: **29815**
NAME: **BOB MCCASLIN ANCHOR**
ADDRESS: **3951 E LOOP 820 S**
FORT WORTH, TX 76119
COUNTY: **TARRANT**
REGION: **4**
TYPE: **UNKNOWN**
BEGIN DATE: **10/30/1986**
STATUS: **INACTIVE**
EXEMPT STATUS: **NO**
RECORDS OFF-SITE: **NO**
NUMBER OF ACTIVE UNDERGROUND TANKS: **0**
NUMBER OF ACTIVE ABOVEGROUND TANKS: **0**

APPLICATION INFORMATION:

RECEIVED DATE ON EARLIEST REGISTRATION FORM: **05/09/1986**
SIGNATURE DATE ON EARLIEST REGISTRATION FORM: **03/19/1986**
SIGNATURE NAME & TITLE: **D NIMPTON, VP**
ENFORCEMENT ACTION DATE: **NOT REPORTED**

CONTACT INFORMATION

NAME: **D NIMPTON**
TITLE: **VP**
ORGANIZATION: **BOB MCCASLIN ANCHOR**
MAIL ADDRESS: **MAILING ADDRESS NOT REPORTED**
CITY NOT REPORTED
PHONE: **(817) 4297667 0**

OWNER

OWNER NUMBER: **CN600816052**
NAME: **BOB MCCASLIN ANCHOR CO**
CONTACT ADDRESS: **OWNER ADDRESS NOT REPORTED**
CITY NOT REPORTED
TYPE: **ORGANIZATION**
BEGIN DATE: **10/30/1986**
CONTACT ROLE: **NOT REPORTED**
CONTACT NAME: **NOT REPORTED**
CONTACT TITLE: **NOT REPORTED**
ORGANIZATION: **NOT REPORTED**
PHONE: **NOT REPORTED**
FAX: **NOT REPORTED**
EMAIL: **NOT REPORTED**

OPERATOR

NO OPERATOR INFORMATION REPORTED

SELF-CERTIFICATION

-NO SELF-CERTIFICATION INFORMATION REPORTED-

CONSTRUCTION NOTIFICATION

NO CONSTRUCTION NOTIFICATION DATA REPORTED FOR THIS FACILITY

UNDERGROUND STORAGE TANK

TANK ID: **1**
INSTALLATION DATE: **01/01/1975**
TANK CAPACITY (GAL): **2000**
NUMBER OF COMPARTMENTS: **1**
REGISTRATION DATE: **05/09/1986**
EMPTY TANK: **NOT EMPTY**

STATUS: **REMOVED FROM GROUND**
STATUS BEGIN DATE: **08/31/1987**
INTERNAL PROTECTION DATE: **NOT REPORTED**
REGULATORY STATUS: **FULLY REGULATED**
TANK DESIGN SINGLE WALL: **NO**
TANK DESIGN DOUBLE WALL: **NO**
PIPE DESIGN SINGLE WALL: **NO**
PIPE DESIGN DOUBLE WALL: **NO**

TANK DETAILS

MATERIAL:
STEEL
CORROSION PROTECTION:
NOT REPORTED
EXTERNAL CONTAINMENT:
NOT REPORTED
TANK COMPLIANCE FLAG
CORROSION PROTECTION COMPLIANCE FLAG: **NO**
CORROSION PROTECTION VARIANCE: **NO VARIANCE**

COMPARTMENT DETAILS

UST COMPARTMENT ID: **71076**
TANK ID: **1**
COMPARTMENT LETTER: **A**
SUBSTANCES: **GASOLINE**
OTHER SUBSTANCES: **NOT REPORTED**
CAPACITY (GAL): **2000**
COMPARTMENT RELEASE DETECTION: **NOT REPORTED**
SPILL CONTAINMENT AND OVERFILL PREVENTION: **NOT REPORTED**

PIPING SYSTEMS

MATERIAL: **STEEL**
CORROSION PROTECTION: **NOT REPORTED**
EXTERNAL CONTAINMENT: **NOT REPORTED**
CONNECTORS & VALVES:
NOT REPORTED
PIPING RELEASE DETECTION:
NOT REPORTED
PIPE COMPLIANCE FLAG
CORROSION PROTECTION COMPLIANCE FLAG: **NO**
CORROSION PROTECTION VARIANCE: **NO VARIANCE**

TANK ID: **2**
NUMBER OF COMPARTMENTS: **1**
INSTALLATION DATE: **01/01/1975**
REGISTRATION DATE: **05/09/1986**
TANK CAPACITY (GAL): **1000**
EMPTY TANK: **NOT EMPTY**
STATUS: **REMOVED FROM GROUND**
STATUS BEGIN DATE: **08/31/1987**
INTERNAL PROTECTION DATE: **NOT REPORTED**
REGULATORY STATUS: **FULLY REGULATED**
TANK DESIGN SINGLE WALL: **NO**
TANK DESIGN DOUBLE WALL: **NO**
PIPE DESIGN SINGLE WALL: **NO**
PIPE DESIGN DOUBLE WALL: **NO**

TANK DETAILS

MATERIAL:
STEEL
CORROSION PROTECTION:

NOT REPORTED

EXTERNAL CONTAINMENT:

NOT REPORTED

TANK COMPLIANCE FLAG

CORROSION PROTECTION COMPLIANCE FLAG: **NO**

CORROSION PROTECTION VARIANCE: **NO VARIANCE**

COMPARTMENT DETAILS

UST COMPARTMENT ID: **71077**

TANK ID: **2**

COMPARTMENT LETTER: **A**

SUBSTANCES: **DIESEL**

OTHER SUBSTANCES: **NOT REPORTED**

CAPACITY (GAL): **1000**

COMPARTMENT RELEASE DETECTION: **NOT REPORTED**

SPILL CONTAINMENT AND OVERFILL PREVENTION: **NOT REPORTED**

PIPING SYSTEMS

MATERIAL: **STEEL**

CORROSION PROTECTION: **NOT REPORTED**

EXTERNAL CONTAINMENT: **NOT REPORTED**

CONNECTORS & VALVES:

NOT REPORTED

PIPING RELEASE DETECTION:

NOT REPORTED

PIPE COMPLIANCE FLAG

CORROSION PROTECTION COMPLIANCE FLAG: **NO**

CORROSION PROTECTION VARIANCE: **NO VARIANCE**

ABOVEGROUND STORAGE TANK INFORMATION

NO ABOVEGROUND STORAGE TANK DATA REPORTED FOR THIS FACILITY

Back to Report Summary

Leaking Petroleum Storage Tanks (LPST)

MAP ID# 34

Distance from Property: 0.05 mi. (264 ft.) NW
Elevation: 647 ft.

FACILITY INFORMATION

GEOSEARCH ID: **109967**
LPST ID: **109967**
FACILITY ID: **0033155**
NAME: **SHELL OIL CO RETAIL FACILITY**
ADDRESS: **6517 BRENTWOOD STAIR RD**
FORT WORTH, TX

LEAKING TANK DETAILS

LPST ID: **109967**
NAME: **SHELL OIL CO RETAIL FACILITY**
FACILITY LOCATION: **NOT REPORTED**
PRIORITY CODE: **3.5 - A DESIGNATED MAJOR OR MINOR AQUIFER IS IMPACTED**
CORRECTIVE ACTION STATUS CODE: **6A - FINAL CONCURRENCE ISSUED**
CORRECTIVE ACTION START DATE: **11/13/95**
REPORTED DATE: **1/12/1990**
ENTERED DATE: **11/13/1995**

PRP INFORMATION

NAME: **SHELL OIL CO**
ADDRESS: **ADDRESS NOT REPORTED**
OAK BROOK IL 60522
CONTACT: **NOT REPORTED**
PHONE: **NOT REPORTED**

UNDERGROUND STORAGE TANK

TANK ID: **1**
NUMBER OF COMPARTMENTS: **1**
INSTALLATION DATE: **01/01/1964**
REGISTRATION DATE: **05/08/1986**
TANK CAPACITY (GAL): **4000**
EMPTY TANK: **NOT EMPTY**
STATUS: **PERM FILLED IN PLACE**
STATUS BEGIN DATE: **05/30/1987**
INTERNAL PROTECTION DATE: **NOT REPORTED**
REGULATORY STATUS: **FULLY REGULATED**
TANK DESIGN SINGLE WALL: **NO**
TANK DESIGN DOUBLE WALL: **NO**
PIPE DESIGN SINGLE WALL: **NO**
PIPE DESIGN DOUBLE WALL: **NO**

TANK DETAILS

MATERIAL:
STEEL
CORROSION PROTECTION:
NOT REPORTED
EXTERNAL CONTAINMENT:
NOT REPORTED

TANK COMPLIANCE FLAG

CORROSION PROTECTION COMPLIANCE FLAG: **NO**
CORROSION PROTECTION VARIANCE: **NO VARIANCE**

COMPARTMENT DETAILS

UST COMPARTMENT ID: **22855**
TANK ID: **1**
COMPARTMENT LETTER: **A**
SUBSTANCES: **GASOLINE**
OTHER SUBSTANCES: **NOT REPORTED**
CAPACITY (GAL): **NOT REPORTED**
COMPARTMENT RELEASE DETECTION: **NOT REPORTED**
SPILL CONTAINMENT AND OVERFILL PREVENTION: **NOT REPORTED**

PIPING SYSTEMS

MATERIAL: **FRP**
CORROSION PROTECTION: **NOT REPORTED**
EXTERNAL CONTAINMENT: **NOT REPORTED**
CONNECTORS & VALVES:
NOT REPORTED
CORROSION PROTECTION: **NOT REPORTED**
PIPE COMPLIANCE FLAG
CORROSION PROTECTION COMPLIANCE FLAG: **NO**
CORROSION PROTECTION VARIANCE: **NO VARIANCE**

TANK ID: **2**
NUMBER OF COMPARTMENTS: **1**
INSTALLATION DATE: **01/01/1964**
REGISTRATION DATE: **05/08/1986**
TANK CAPACITY (GAL): **4000**
EMPTY TANK: **NOT EMPTY**
STATUS: **PERM FILLED IN PLACE**
STATUS BEGIN DATE: **05/30/1987**
INTERNAL PROTECTION DATE: **NOT REPORTED**
REGULATORY STATUS: **FULLY REGULATED**
TANK DESIGN SINGLE WALL: **NO**
TANK DESIGN DOUBLE WALL: **NO**
PIPE DESIGN SINGLE WALL: **NO**
PIPE DESIGN DOUBLE WALL: **NO**

TANK DETAILS

MATERIAL:
STEEL
CORROSION PROTECTION:
NOT REPORTED
EXTERNAL CONTAINMENT:
NOT REPORTED
TANK COMPLIANCE FLAG
CORROSION PROTECTION COMPLIANCE FLAG: **NO**
CORROSION PROTECTION VARIANCE: **NO VARIANCE**

COMPARTMENT DETAILS

UST COMPARTMENT ID: **22858**
TANK ID: **2**
COMPARTMENT LETTER: **A**
SUBSTANCES: **GASOLINE**
OTHER SUBSTANCES: **NOT REPORTED**
CAPACITY (GAL): **NOT REPORTED**
COMPARTMENT RELEASE DETECTION: **NOT REPORTED**
SPILL CONTAINMENT AND OVERFILL PREVENTION: **NOT REPORTED**

PIPING SYSTEMS

MATERIAL: **FRP**

CORROSION PROTECTION: **NOT REPORTED**
EXTERNAL CONTAINMENT: **NOT REPORTED**
CONNECTORS & VALVES:
NOT REPORTED
CORROSION PROTECTION: **NOT REPORTED**
PIPE COMPLIANCE FLAG
CORROSION PROTECTION COMPLIANCE FLAG: **NO**
CORROSION PROTECTION VARIANCE: **NO VARIANCE**

TANK ID: **3**
NUMBER OF COMPARTMENTS: **1**
INSTALLATION DATE: **01/01/1964**
REGISTRATION DATE: **05/08/1986**
TANK CAPACITY (GAL): **6000**
EMPTY TANK: **NOT EMPTY**
STATUS: **PERM FILLED IN PLACE**
STATUS BEGIN DATE: **05/30/1987**
INTERNAL PROTECTION DATE: **NOT REPORTED**
REGULATORY STATUS: **FULLY REGULATED**
TANK DESIGN SINGLE WALL: **NO**
TANK DESIGN DOUBLE WALL: **NO**
PIPE DESIGN SINGLE WALL: **NO**
PIPE DESIGN DOUBLE WALL: **NO**

TANK DETAILS
MATERIAL:
STEEL
CORROSION PROTECTION:
NOT REPORTED
EXTERNAL CONTAINMENT:
NOT REPORTED
TANK COMPLIANCE FLAG
CORROSION PROTECTION COMPLIANCE FLAG: **NO**
CORROSION PROTECTION VARIANCE: **NO VARIANCE**
COMPARTMENT DETAILS
UST COMPARTMENT ID: **22857**
TANK ID: **3**
COMPARTMENT LETTER: **A**
SUBSTANCES: **GASOLINE**
OTHER SUBSTANCES: **NOT REPORTED**
CAPACITY (GAL): **NOT REPORTED**
COMPARTMENT RELEASE DETECTION: **NOT REPORTED**
SPILL CONTAINMENT AND OVERFILL PREVENTION: **NOT REPORTED**
PIPING SYSTEMS
MATERIAL: **FRP**
CORROSION PROTECTION: **NOT REPORTED**
EXTERNAL CONTAINMENT: **NOT REPORTED**
CONNECTORS & VALVES:
NOT REPORTED
CORROSION PROTECTION: **NOT REPORTED**
PIPE COMPLIANCE FLAG
CORROSION PROTECTION COMPLIANCE FLAG: **NO**
CORROSION PROTECTION VARIANCE: **NO VARIANCE**

TANK ID: **4**
NUMBER OF COMPARTMENTS: **1**
INSTALLATION DATE: **01/01/1970**
REGISTRATION DATE: **05/08/1986**

TANK CAPACITY (GAL): **8000**
EMPTY TANK: **NOT EMPTY**
STATUS: **PERM FILLED IN PLACE**
STATUS BEGIN DATE: **05/30/1987**
INTERNAL PROTECTION DATE: **NOT REPORTED**
REGULATORY STATUS: **FULLY REGULATED**
TANK DESIGN SINGLE WALL: **NO**
TANK DESIGN DOUBLE WALL: **NO**
PIPE DESIGN SINGLE WALL: **NO**
PIPE DESIGN DOUBLE WALL: **NO**

TANK DETAILS

MATERIAL:
FRP
CORROSION PROTECTION:
NOT REPORTED
EXTERNAL CONTAINMENT:
NOT REPORTED
TANK COMPLIANCE FLAG
CORROSION PROTECTION COMPLIANCE FLAG: **NO**
CORROSION PROTECTION VARIANCE: **NO VARIANCE**

COMPARTMENT DETAILS

UST COMPARTMENT ID: **22856**
TANK ID: **4**
COMPARTMENT LETTER: **A**
SUBSTANCES: **GASOLINE**
OTHER SUBSTANCES: **NOT REPORTED**
CAPACITY (GAL): **NOT REPORTED**
COMPARTMENT RELEASE DETECTION: **NOT REPORTED**
SPILL CONTAINMENT AND OVERFILL PREVENTION: **NOT REPORTED**

PIPING SYSTEMS

MATERIAL: **FRP**
CORROSION PROTECTION: **NOT REPORTED**
EXTERNAL CONTAINMENT: **NOT REPORTED**
CONNECTORS & VALVES:
NOT REPORTED
CORROSION PROTECTION: **NOT REPORTED**
PIPE COMPLIANCE FLAG
CORROSION PROTECTION COMPLIANCE FLAG: **NO**
CORROSION PROTECTION VARIANCE: **NO VARIANCE**

TANK ID: **5**
NUMBER OF COMPARTMENTS: **1**
INSTALLATION DATE: **01/01/1964**
REGISTRATION DATE: **05/08/1986**
TANK CAPACITY (GAL): **44**
EMPTY TANK: **NOT EMPTY**
STATUS: **REMOVED FROM GROUND**
STATUS BEGIN DATE: **07/07/1998**
INTERNAL PROTECTION DATE: **NOT REPORTED**
REGULATORY STATUS: **EXEMPT**
TANK DESIGN SINGLE WALL: **NO**
TANK DESIGN DOUBLE WALL: **NO**
PIPE DESIGN SINGLE WALL: **NO**
PIPE DESIGN DOUBLE WALL: **NO**

TANK DETAILS

MATERIAL:
STEEL
CORROSION PROTECTION:

NOT REPORTED
EXTERNAL CONTAINMENT:
NOT REPORTED
TANK COMPLIANCE FLAG
CORROSION PROTECTION COMPLIANCE FLAG: **NO**
CORROSION PROTECTION VARIANCE: **NO VARIANCE**
COMPARTMENT DETAILS
UST COMPARTMENT ID: **22860**
TANK ID: **5**
COMPARTMENT LETTER: **A**
SUBSTANCES: **HYDRAULIC LIFT OIL**
OTHER SUBSTANCES: **NOT REPORTED**
CAPACITY (GAL): **44**
COMPARTMENT RELEASE DETECTION: **NOT REPORTED**
SPILL CONTAINMENT AND OVERFILL PREVENTION: **NOT REPORTED**
PIPING SYSTEMS
MATERIAL: **STEEL**
CORROSION PROTECTION: **NOT REPORTED**
EXTERNAL CONTAINMENT: **NOT REPORTED**
CONNECTORS & VALVES:
NOT REPORTED
CORROSION PROTECTION: **NOT REPORTED**
PIPE COMPLIANCE FLAG
CORROSION PROTECTION COMPLIANCE FLAG: **NO**
CORROSION PROTECTION VARIANCE: **NO VARIANCE**

TANK ID: **6**
NUMBER OF COMPARTMENTS: **1**
INSTALLATION DATE: **01/01/1964**
REGISTRATION DATE: **05/08/1986**
TANK CAPACITY (GAL): **44**
EMPTY TANK: **NOT EMPTY**
STATUS: **REMOVED FROM GROUND**
STATUS BEGIN DATE: **07/07/1998**
INTERNAL PROTECTION DATE: **NOT REPORTED**
REGULATORY STATUS: **EXEMPT**
TANK DESIGN SINGLE WALL: **NO**
TANK DESIGN DOUBLE WALL: **NO**
PIPE DESIGN SINGLE WALL: **NO**
PIPE DESIGN DOUBLE WALL: **NO**

TANK DETAILS
MATERIAL:
STEEL
CORROSION PROTECTION:
NOT REPORTED
EXTERNAL CONTAINMENT:
NOT REPORTED
TANK COMPLIANCE FLAG
CORROSION PROTECTION COMPLIANCE FLAG: **NO**
CORROSION PROTECTION VARIANCE: **NO VARIANCE**
COMPARTMENT DETAILS
UST COMPARTMENT ID: **22859**
TANK ID: **6**
COMPARTMENT LETTER: **A**

SUBSTANCES: **HYDRAULIC LIFT OIL**
OTHER SUBSTANCES: **NOT REPORTED**
CAPACITY (GAL): **44**
COMPARTMENT RELEASE DETECTION: **NOT REPORTED**
SPILL CONTAINMENT AND OVERFILL PREVENTION: **NOT REPORTED**

PIPING SYSTEMS

MATERIAL: **STEEL**
CORROSION PROTECTION: **NOT REPORTED**
EXTERNAL CONTAINMENT: **NOT REPORTED**

CONNECTORS & VALVES:

NOT REPORTED
CORROSION PROTECTION: **NOT REPORTED**

PIPE COMPLIANCE FLAG

CORROSION PROTECTION COMPLIANCE FLAG: **NO**
CORROSION PROTECTION VARIANCE: **NO VARIANCE**

ABOVEGROUND STORAGE TANK INFORMATION

NO ABOVEGROUND STORAGE TANK DATA REPORTED FOR THIS FACILITY

Back to Report Summary

Petroleum Storage Tanks (PST)

MAP ID# 34

Distance from Property: 0.05 mi. (264 ft.) NW
Elevation: 647 ft.

FACILITY INFORMATION

ID#: **33155**
NAME: **SHELL OILCO RETAIL FACILITY**
ADDRESS: **6517 BRENTWOOD STAIR RD**
FORT WORTH, TX 76112
COUNTY: **TARRANT**
REGION: **4**
TYPE: **RETAIL**
BEGIN DATE: **12/01/1986**
STATUS: **INACTIVE**
EXEMPT STATUS: **NO**
RECORDS OFF-SITE: **NO**
NUMBER OF ACTIVE UNDERGROUND TANKS: **0**
NUMBER OF ACTIVE ABOVEGROUND TANKS: **0**

CONTACT INFORMATION

NAME: **P H CARROLL**
TITLE: **DEALER MGR.**
ORGANIZATION: **SHELL OIL CO RETAIL FACILITY**
MAIL ADDRESS: **MAILING ADDRESS NOT REPORTED**
CITY NOT REPORTED
PHONE: **(817) 4516262 0**

APPLICATION INFORMATION:

RECEIVED DATE ON EARLIEST REGISTRATION FORM: **05/08/1986**
SIGNATURE DATE ON EARLIEST REGISTRATION FORM: **05/05/1986**
SIGNATURE NAME & TITLE: **B T BATY, DIST MGR.**
ENFORCEMENT ACTION DATE: **NOT REPORTED**

OWNER

OWNER NUMBER: **CN600124051**
NAME: **MOTIVA ENTERPRISES LLC**
CONTACT ADDRESS: **OWNER ADDRESS NOT REPORTED**
CITY NOT REPORTED
TYPE: **CORPORATION/COMPANY**
BEGIN DATE: **10/01/1998**
CONTACT ROLE: **NOT REPORTED**
CONTACT NAME: **NOT REPORTED**
CONTACT TITLE: **NOT REPORTED**
ORGANIZATION: **NOT REPORTED**
PHONE: **NOT REPORTED**
FAX: **NOT REPORTED**
EMAIL: **NOT REPORTED**

OPERATOR

NO OPERATOR INFORMATION REPORTED

SELF-CERTIFICATION

-NO SELF-CERTIFICATION INFORMATION REPORTED-

CONSTRUCTION NOTIFICATION

NO CONSTRUCTION NOTIFICATION DATA REPORTED FOR THIS FACILITY

UNDERGROUND STORAGE TANK

TANK ID: **1**
INSTALLATION DATE: **01/01/1964**
TANK CAPACITY (GAL): **4000**
NUMBER OF COMPARTMENTS: **1**
REGISTRATION DATE: **05/08/1986**
EMPTY TANK: **NOT EMPTY**

STATUS: **PERM FILLED IN PLACE**
STATUS BEGIN DATE: **05/30/1987**
INTERNAL PROTECTION DATE: **NOT REPORTED**
REGULATORY STATUS: **FULLY REGULATED**
TANK DESIGN SINGLE WALL: **NO**
TANK DESIGN DOUBLE WALL: **NO**
PIPE DESIGN SINGLE WALL: **NO**
PIPE DESIGN DOUBLE WALL: **NO**

TANK DETAILS

MATERIAL:
STEEL
CORROSION PROTECTION:
NOT REPORTED
EXTERNAL CONTAINMENT:
NOT REPORTED
TANK COMPLIANCE FLAG
CORROSION PROTECTION COMPLIANCE FLAG: **NO**
CORROSION PROTECTION VARIANCE: **NO VARIANCE**

COMPARTMENT DETAILS

UST COMPARTMENT ID: **22855**
TANK ID: **1**
COMPARTMENT LETTER: **A**
SUBSTANCES: **GASOLINE**
OTHER SUBSTANCES: **NOT REPORTED**
CAPACITY (GAL): **NOT REPORTED**
COMPARTMENT RELEASE DETECTION: **NOT REPORTED**
SPILL CONTAINMENT AND OVERFILL PREVENTION: **NOT REPORTED**

PIPING SYSTEMS

MATERIAL: **FRP**
CORROSION PROTECTION: **NOT REPORTED**
EXTERNAL CONTAINMENT: **NOT REPORTED**
CONNECTORS & VALVES:
NOT REPORTED
PIPING RELEASE DETECTION:
NOT REPORTED
PIPE COMPLIANCE FLAG
CORROSION PROTECTION COMPLIANCE FLAG: **NO**
CORROSION PROTECTION VARIANCE: **NO VARIANCE**

TANK ID: **2**
NUMBER OF COMPARTMENTS: **1**
INSTALLATION DATE: **01/01/1964**
REGISTRATION DATE: **05/08/1986**
TANK CAPACITY (GAL): **4000**
EMPTY TANK: **NOT EMPTY**
STATUS: **PERM FILLED IN PLACE**
STATUS BEGIN DATE: **05/30/1987**
INTERNAL PROTECTION DATE: **NOT REPORTED**
REGULATORY STATUS: **FULLY REGULATED**
TANK DESIGN SINGLE WALL: **NO**
TANK DESIGN DOUBLE WALL: **NO**
PIPE DESIGN SINGLE WALL: **NO**
PIPE DESIGN DOUBLE WALL: **NO**

TANK DETAILS

MATERIAL:
STEEL
CORROSION PROTECTION:

NOT REPORTED
EXTERNAL CONTAINMENT:
NOT REPORTED
TANK COMPLIANCE FLAG
CORROSION PROTECTION COMPLIANCE FLAG: **NO**
CORROSION PROTECTION VARIANCE: **NO VARIANCE**
COMPARTMENT DETAILS
UST COMPARTMENT ID: **22858**
TANK ID: **2**
COMPARTMENT LETTER: **A**
SUBSTANCES: **GASOLINE**
OTHER SUBSTANCES: **NOT REPORTED**
CAPACITY (GAL): **NOT REPORTED**
COMPARTMENT RELEASE DETECTION: **NOT REPORTED**
SPILL CONTAINMENT AND OVERFILL PREVENTION: **NOT REPORTED**
PIPING SYSTEMS
MATERIAL: **FRP**
CORROSION PROTECTION: **NOT REPORTED**
EXTERNAL CONTAINMENT: **NOT REPORTED**
CONNECTORS & VALVES:
NOT REPORTED
PIPING RELEASE DETECTION:
NOT REPORTED
PIPE COMPLIANCE FLAG
CORROSION PROTECTION COMPLIANCE FLAG: **NO**
CORROSION PROTECTION VARIANCE: **NO VARIANCE**

TANK ID: **3**
NUMBER OF COMPARTMENTS: **1**
INSTALLATION DATE: **01/01/1964**
REGISTRATION DATE: **05/08/1986**
TANK CAPACITY (GAL): **6000**
EMPTY TANK: **NOT EMPTY**
STATUS: **PERM FILLED IN PLACE**
STATUS BEGIN DATE: **05/30/1987**
INTERNAL PROTECTION DATE: **NOT REPORTED**
REGULATORY STATUS: **FULLY REGULATED**
TANK DESIGN SINGLE WALL: **NO**
TANK DESIGN DOUBLE WALL: **NO**
PIPE DESIGN SINGLE WALL: **NO**
PIPE DESIGN DOUBLE WALL: **NO**

TANK DETAILS
MATERIAL:
STEEL
CORROSION PROTECTION:
NOT REPORTED
EXTERNAL CONTAINMENT:
NOT REPORTED
TANK COMPLIANCE FLAG
CORROSION PROTECTION COMPLIANCE FLAG: **NO**
CORROSION PROTECTION VARIANCE: **NO VARIANCE**
COMPARTMENT DETAILS
UST COMPARTMENT ID: **22857**
TANK ID: **3**

COMPARTMENT LETTER: **A**
SUBSTANCES: **GASOLINE**
OTHER SUBSTANCES: **NOT REPORTED**
CAPACITY (GAL): **NOT REPORTED**
COMPARTMENT RELEASE DETECTION: **NOT REPORTED**
SPILL CONTAINMENT AND OVERFILL PREVENTION: **NOT REPORTED**

PIPING SYSTEMS

MATERIAL: **FRP**
CORROSION PROTECTION: **NOT REPORTED**
EXTERNAL CONTAINMENT: **NOT REPORTED**
CONNECTORS & VALVES:
NOT REPORTED
PIPING RELEASE DETECTION:
NOT REPORTED
PIPE COMPLIANCE FLAG
CORROSION PROTECTION COMPLIANCE FLAG: **NO**
CORROSION PROTECTION VARIANCE: **NO VARIANCE**

TANK ID: **4**
NUMBER OF COMPARTMENTS: **1**
INSTALLATION DATE: **01/01/1970**
REGISTRATION DATE: **05/08/1986**
TANK CAPACITY (GAL): **8000**
EMPTY TANK: **NOT EMPTY**
STATUS: **PERM FILLED IN PLACE**
STATUS BEGIN DATE: **05/30/1987**
INTERNAL PROTECTION DATE: **NOT REPORTED**
REGULATORY STATUS: **FULLY REGULATED**
TANK DESIGN SINGLE WALL: **NO**
TANK DESIGN DOUBLE WALL: **NO**
PIPE DESIGN SINGLE WALL: **NO**
PIPE DESIGN DOUBLE WALL: **NO**

TANK DETAILS

MATERIAL:
FRP
CORROSION PROTECTION:
NOT REPORTED
EXTERNAL CONTAINMENT:
NOT REPORTED
TANK COMPLIANCE FLAG
CORROSION PROTECTION COMPLIANCE FLAG: **NO**
CORROSION PROTECTION VARIANCE: **NO VARIANCE**

COMPARTMENT DETAILS

UST COMPARTMENT ID: **22856**
TANK ID: **4**
COMPARTMENT LETTER: **A**
SUBSTANCES: **GASOLINE**
OTHER SUBSTANCES: **NOT REPORTED**
CAPACITY (GAL): **NOT REPORTED**
COMPARTMENT RELEASE DETECTION: **NOT REPORTED**
SPILL CONTAINMENT AND OVERFILL PREVENTION: **NOT REPORTED**

PIPING SYSTEMS

MATERIAL: **FRP**
CORROSION PROTECTION: **NOT REPORTED**

EXTERNAL CONTAINMENT: **NOT REPORTED**

CONNECTORS & VALVES:

NOT REPORTED

PIPING RELEASE DETECTION:

NOT REPORTED

PIPE COMPLIANCE FLAG

CORROSION PROTECTION COMPLIANCE FLAG: **NO**

CORROSION PROTECTION VARIANCE: **NO VARIANCE**

TANK ID: **5**
NUMBER OF COMPARTMENTS: **1**
INSTALLATION DATE: **01/01/1964**
REGISTRATION DATE: **05/08/1986**
TANK CAPACITY (GAL): **44**
EMPTY TANK: **NOT EMPTY**
STATUS: **REMOVED FROM GROUND**
STATUS BEGIN DATE: **07/07/1998**
INTERNAL PROTECTION DATE: **NOT REPORTED**
REGULATORY STATUS: **EXEMPT**
TANK DESIGN SINGLE WALL: **NO**
TANK DESIGN DOUBLE WALL: **NO**
PIPE DESIGN SINGLE WALL: **NO**
PIPE DESIGN DOUBLE WALL: **NO**

TANK DETAILS

MATERIAL:

STEEL

CORROSION PROTECTION:

NOT REPORTED

EXTERNAL CONTAINMENT:

NOT REPORTED

TANK COMPLIANCE FLAG

CORROSION PROTECTION COMPLIANCE FLAG: **NO**

CORROSION PROTECTION VARIANCE: **NO VARIANCE**

COMPARTMENT DETAILS

UST COMPARTMENT ID: **22860**

TANK ID: **5**

COMPARTMENT LETTER: **A**

SUBSTANCES: **HYDRAULIC LIFT OIL**

OTHER SUBSTANCES: **NOT REPORTED**

CAPACITY (GAL): **44**

COMPARTMENT RELEASE DETECTION: **NOT REPORTED**

SPILL CONTAINMENT AND OVERFILL PREVENTION: **NOT REPORTED**

PIPING SYSTEMS

MATERIAL: **STEEL**

CORROSION PROTECTION: **NOT REPORTED**

EXTERNAL CONTAINMENT: **NOT REPORTED**

CONNECTORS & VALVES:

NOT REPORTED

PIPING RELEASE DETECTION:

NOT REPORTED

PIPE COMPLIANCE FLAG

CORROSION PROTECTION COMPLIANCE FLAG: **NO**

CORROSION PROTECTION VARIANCE: **NO VARIANCE**

TANK ID: **6**
NUMBER OF COMPARTMENTS: **1**

Petroleum Storage Tanks (PST)

INSTALLATION DATE: **01/01/1964**
REGISTRATION DATE: **05/08/1986**
TANK CAPACITY (GAL): **44**
EMPTY TANK: **NOT EMPTY**
STATUS: **REMOVED FROM GROUND**
STATUS BEGIN DATE: **07/07/1998**
INTERNAL PROTECTION DATE: **NOT REPORTED**
REGULATORY STATUS: **EXEMPT**
TANK DESIGN SINGLE WALL: **NO**
TANK DESIGN DOUBLE WALL: **NO**
PIPE DESIGN SINGLE WALL: **NO**
PIPE DESIGN DOUBLE WALL: **NO**

TANK DETAILS

MATERIAL:
STEEL
CORROSION PROTECTION:
NOT REPORTED
EXTERNAL CONTAINMENT:
NOT REPORTED
TANK COMPLIANCE FLAG
CORROSION PROTECTION COMPLIANCE FLAG: **NO**
CORROSION PROTECTION VARIANCE: **NO VARIANCE**

COMPARTMENT DETAILS

UST COMPARTMENT ID: **22859**
TANK ID: **6**
COMPARTMENT LETTER: **A**
SUBSTANCES: **HYDRAULIC LIFT OIL**
OTHER SUBSTANCES: **NOT REPORTED**
CAPACITY (GAL): **44**
COMPARTMENT RELEASE DETECTION: **NOT REPORTED**
SPILL CONTAINMENT AND OVERFILL PREVENTION: **NOT REPORTED**

PIPING SYSTEMS

MATERIAL: **STEEL**
CORROSION PROTECTION: **NOT REPORTED**
EXTERNAL CONTAINMENT: **NOT REPORTED**
CONNECTORS & VALVES:
NOT REPORTED
PIPING RELEASE DETECTION:
NOT REPORTED
PIPE COMPLIANCE FLAG
CORROSION PROTECTION COMPLIANCE FLAG: **NO**
CORROSION PROTECTION VARIANCE: **NO VARIANCE**

ABOVEGROUND STORAGE TANK INFORMATION

NO ABOVEGROUND STORAGE TANK DATA REPORTED FOR THIS FACILITY

Back to Report Summary

Industrial and Hazardous Waste Sites (IHW)

MAP ID# 35

Distance from Property: 0.051 mi. (269 ft.) NNW
Elevation: 630 ft.

FACILITY INFORMATION

REGISTRATION#: **76133** EPA ID: **TXD987983681**
TNRCC ID #: **30461**
NAME: **ECONO LUBE N TUNE 169**
ADDRESS: **5890 W POLY WEBB RD**
ARLINGTON, TX 76016
CONTACT: **CHUCK CARTER**
PHONE: **714-8512259**
BUSINESS DESCRIPTION: **NOT REPORTED**
INDUSTRIAL WASTE PERMIT #: **NOT REPORTED**
MUNICIPAL WASTE PERMIT #: **NOT REPORTED**
SIC CODE: **NOT REPORTED**
WASTE GENERATOR: **YES**
WASTE RECEIVER: **NO**
WASTE TRANSPORTER: **NO**
TRANSFER FACILITY: **NO**
MAQUILADORA (MEXICAN FACILITY): **NO**
STATUS: **INACTIVE**
AMOUNT OF WASTE GENERATED: **CONDITIONALLY EXEMPT SMALL QUANTITY GENERATOR**
GENERATOR TYPE: **NON-INDUSTRIAL AND/OR MUNICIPAL**
THIS FACILITY IS A NOTIFIER
THIS FACILITY IS NOT A STEERS REPORTER - (STATE OF TEXAS ENVIRONMENTAL ELECTRONIC REPORTING SYSTEM)
THIS FACILITY IS NOT REQUIRED TO SUBMIT AN ANNUAL WASTE SUMMARY REPORT
THIS FACILITY IS NOT INVOLVED IN RECYCLING ACTIVITIES
LAST UPDATE TO TRACS (TCEQ REGULATORY ACTIVITIES AND COMPLIANCE SYSTEM): **03/07/2003**

OWNER INFORMATION

NAME: **ECONO LUBE NTUNE INC**
ADDRESS: **PO BOX 2470**
NEWPORT BEACH, CA 92658
PHONE: **1-714-8512259**

ACTIVITIES

ACTIVITY TYPE: **UNKNOWN**
ACTIVITY DESCRIPTION: **NOT REPORTED**

WASTE

NO RECORDS

Back to Report Summary

Petroleum Storage Tanks (PST)

MAP ID# 35

Distance from Property: 0.051 mi. (269 ft.) NNW
Elevation: 630 ft.

FACILITY INFORMATION

ID#: **48700**
NAME: **MEINEKE CARE CARE CENTER 4169**
ADDRESS: **5980 W PONY WEBB RD**
ARLINGTON, TX 76016
COUNTY: **TARRANT**
REGION: **4**
TYPE: **RETAIL**
BEGIN DATE: **01/01/1989**
STATUS: **ACTIVE**
EXEMPT STATUS: **NO**
RECORDS OFF-SITE: **NO**
NUMBER OF ACTIVE UNDERGROUND TANKS: **1**
NUMBER OF ACTIVE ABOVEGROUND TANKS: **0**

APPLICATION INFORMATION:

RECEIVED DATE ON EARLIEST REGISTRATION FORM: **07/14/1989**
SIGNATURE DATE ON EARLIEST REGISTRATION FORM: **07/12/1989**
SIGNATURE NAME & TITLE: **SAME, SAME**
ENFORCEMENT ACTION DATE: **NOT REPORTED**

CONTACT INFORMATION

NAME: **JORGE CEREIJO**
TITLE: **NOT REPORTED**
ORGANIZATION: **MEINEKE CAR CARE CENTER 4169**
MAIL ADDRESS: **MAILING ADDRESS NOT REPORTED**
CITY NOT REPORTED
PHONE: **(817) 4761272 0**

OWNER

OWNER NUMBER: **CN605237635**
NAME: **LANDIS PROPERTIES LLC**
CONTACT ADDRESS: **OWNER ADDRESS NOT REPORTED**
CITY NOT REPORTED
TYPE: **CORPORATION/COMPANY**
BEGIN DATE: **08/23/2012**
CONTACT ROLE: **NOT REPORTED**
CONTACT NAME: **NOT REPORTED**
CONTACT TITLE: **NOT REPORTED**
ORGANIZATION: **NOT REPORTED**
PHONE: **NOT REPORTED**
FAX: **NOT REPORTED**
EMAIL: **NOT REPORTED**
OWNER NUMBER: **CN600249965**
NAME: **ECONO LUBE N TUNE INC**
CONTACT ADDRESS: **OWNER ADDRESS NOT REPORTED**
CITY NOT REPORTED
TYPE: **CORPORATION/COMPANY**
BEGIN DATE: **07/17/1989**
CONTACT ROLE: **NOT REPORTED**
CONTACT NAME: **NOT REPORTED**
CONTACT TITLE: **NOT REPORTED**
ORGANIZATION: **NOT REPORTED**
PHONE: **NOT REPORTED**

FAX: **NOT REPORTED**
EMAIL: **NOT REPORTED**

OPERATOR

OPERATOR NUMBER: **CN604733170**
NAME: **CIPERCEN LLC**
CONTACT ADDRESS: **OPERATOR ADDRESS NOT REPORTED**
CITY NOT REPORTED
TYPE: **CORPORATION/COMPANY**
BEGIN DATE: **04/01/2015**
CONTACT ROLE: **NOT REPORTED**
CONTACT NAME: **NOT REPORTED**
CONTACT TITLE: **NOT REPORTED**
ORGANIZATION: **NOT REPORTED**
PHONE: **NOT REPORTED**
FAX: **NOT REPORTED**
EMAIL: **NOT REPORTED**

SELF-CERTIFICATION

-NO SELF-CERTIFICATION INFORMATION REPORTED-

CONSTRUCTION NOTIFICATION

NO CONSTRUCTION NOTIFICATION DATA REPORTED FOR THIS FACILITY

UNDERGROUND STORAGE TANK

TANK ID: **1**
NUMBER OF COMPARTMENTS: **1**
INSTALLATION DATE: **01/01/1989**
REGISTRATION DATE: **07/14/1989**
TANK CAPACITY (GAL): **550**
EMPTY TANK: **NOT EMPTY**
STATUS: **TEMP OUT OF SERVICE**
STATUS BEGIN DATE: **01/01/1989**
INTERNAL PROTECTION DATE: **NOT REPORTED**
REGULATORY STATUS: **FULLY REGULATED**
TANK DESIGN SINGLE WALL: **NO**
TANK DESIGN DOUBLE WALL: **NO**
PIPE DESIGN SINGLE WALL: **NO**
PIPE DESIGN DOUBLE WALL: **NO**

TANK DETAILS

MATERIAL:
FRP
CORROSION PROTECTION:
FRP TANK OR PIPING (NONCORRODIBLE)
EXTERNAL CONTAINMENT:
NOT REPORTED

TANK COMPLIANCE FLAG

CORROSION PROTECTION COMPLIANCE FLAG: **YES**
CORROSION PROTECTION VARIANCE: **NO VARIANCE**

COMPARTMENT DETAILS

UST COMPARTMENT ID: **118247**
TANK ID: **1**
COMPARTMENT LETTER: **A**
SUBSTANCES: **NEW**
OTHER SUBSTANCES: **NOT REPORTED**
CAPACITY (GAL): **NOT REPORTED**
COMPARTMENT RELEASE DETECTION: **NOT REPORTED**

SPILL CONTAINMENT AND OVERFILL PREVENTION: **NOT REPORTED**

PIPING SYSTEMS

MATERIAL: **STEEL**

CORROSION PROTECTION: **NOT REPORTED**

EXTERNAL CONTAINMENT: **NOT REPORTED**

CONNECTORS & VALVES:

NOT REPORTED

PIPING RELEASE DETECTION:

NOT REPORTED

PIPE COMPLIANCE FLAG

CORROSION PROTECTION COMPLIANCE FLAG: **NO**

CORROSION PROTECTION VARIANCE: **NO VARIANCE**

ABOVEGROUND STORAGE TANK INFORMATION

NO ABOVEGROUND STORAGE TANK DATA REPORTED FOR THIS FACILITY

Back to Report Summary

Leaking Petroleum Storage Tanks (LPST)

MAP ID# 36

Distance from Property: 0.051 mi. (269 ft.) ESE
Elevation: 644 ft.

FACILITY INFORMATION

GEOSEARCH ID: **109721**
LPST ID: **109721**
FACILITY ID: **0003612**
NAME: **WORKINGMANS FRIEND 510**
ADDRESS: **1801 E LOOP 820**
FORT WORTH, TX

LEAKING TANK DETAILS

LPST ID: **109721**
NAME: **WORKINGMANS FRIEND 510**
FACILITY LOCATION: **NOT REPORTED**
PRIORITY CODE: **4.1 - GW IMPACTED NO APPARENT THREATS OR IMPACTS TO RECEPTORS**
CORRECTIVE ACTION STATUS CODE: **6A - FINAL CONCURRENCE ISSUED**
CORRECTIVE ACTION START DATE: **8/28/95**
REPORTED DATE: **7/21/1995**
ENTERED DATE: **8/28/1995**

PRP INFORMATION

NAME: **WORKING MANS FRIEND OIL CO**
ADDRESS: **ADDRESS NOT REPORTED**
TOPEKA KS 66603
CONTACT: **NOT REPORTED**
PHONE: **NOT REPORTED**

UNDERGROUND STORAGE TANK

TANK ID: **1**
NUMBER OF COMPARTMENTS: **1**
INSTALLATION DATE: **01/01/1972**
REGISTRATION DATE: **05/08/1986**
TANK CAPACITY (GAL): **12000**
EMPTY TANK: **NOT EMPTY**
STATUS: **REMOVED FROM GROUND**
STATUS BEGIN DATE: **06/16/1995**
INTERNAL PROTECTION DATE: **NOT REPORTED**
REGULATORY STATUS: **FULLY REGULATED**
TANK DESIGN SINGLE WALL: **NO**
TANK DESIGN DOUBLE WALL: **NO**
PIPE DESIGN SINGLE WALL: **NO**
PIPE DESIGN DOUBLE WALL: **NO**

TANK DETAILS

MATERIAL:
STEEL
CORROSION PROTECTION:
NOT REPORTED
EXTERNAL CONTAINMENT:
NOT REPORTED

TANK COMPLIANCE FLAG

CORROSION PROTECTION COMPLIANCE FLAG: **NO**
CORROSION PROTECTION VARIANCE: **NO VARIANCE**

COMPARTMENT DETAILS

UST COMPARTMENT ID: **12502**
TANK ID: **1**
COMPARTMENT LETTER: **A**
SUBSTANCES: **GASOLINE**
OTHER SUBSTANCES: **NOT REPORTED**
CAPACITY (GAL): **12000**
COMPARTMENT RELEASE DETECTION: **NOT REPORTED**
SPILL CONTAINMENT AND OVERFILL PREVENTION: **NOT REPORTED**

PIPING SYSTEMS

MATERIAL: **STEEL**
CORROSION PROTECTION: **NOT REPORTED**
EXTERNAL CONTAINMENT: **NOT REPORTED**
CONNECTORS & VALVES:
NOT REPORTED
CORROSION PROTECTION: **NOT REPORTED**
PIPE COMPLIANCE FLAG
CORROSION PROTECTION COMPLIANCE FLAG: **NO**
CORROSION PROTECTION VARIANCE: **NO VARIANCE**

TANK ID: **2**
NUMBER OF COMPARTMENTS: **1**
INSTALLATION DATE: **01/01/1972**
REGISTRATION DATE: **05/08/1986**
TANK CAPACITY (GAL): **12000**
EMPTY TANK: **NOT EMPTY**
STATUS: **REMOVED FROM GROUND**
STATUS BEGIN DATE: **06/16/1995**
INTERNAL PROTECTION DATE: **NOT REPORTED**
REGULATORY STATUS: **FULLY REGULATED**
TANK DESIGN SINGLE WALL: **NO**
TANK DESIGN DOUBLE WALL: **NO**
PIPE DESIGN SINGLE WALL: **NO**
PIPE DESIGN DOUBLE WALL: **NO**

TANK DETAILS

MATERIAL:
STEEL
CORROSION PROTECTION:
NOT REPORTED
EXTERNAL CONTAINMENT:
NOT REPORTED
TANK COMPLIANCE FLAG
CORROSION PROTECTION COMPLIANCE FLAG: **NO**
CORROSION PROTECTION VARIANCE: **NO VARIANCE**

COMPARTMENT DETAILS

UST COMPARTMENT ID: **12504**
TANK ID: **2**
COMPARTMENT LETTER: **A**
SUBSTANCES: **GASOLINE**
OTHER SUBSTANCES: **NOT REPORTED**
CAPACITY (GAL): **12000**
COMPARTMENT RELEASE DETECTION: **NOT REPORTED**
SPILL CONTAINMENT AND OVERFILL PREVENTION: **NOT REPORTED**

PIPING SYSTEMS

MATERIAL: **STEEL**

CORROSION PROTECTION: **NOT REPORTED**
EXTERNAL CONTAINMENT: **NOT REPORTED**
CONNECTORS & VALVES:
NOT REPORTED
CORROSION PROTECTION: **NOT REPORTED**
PIPE COMPLIANCE FLAG
CORROSION PROTECTION COMPLIANCE FLAG: **NO**
CORROSION PROTECTION VARIANCE: **NO VARIANCE**

TANK ID: **3**
NUMBER OF COMPARTMENTS: **1**
INSTALLATION DATE: **01/01/1972**
REGISTRATION DATE: **05/08/1986**
TANK CAPACITY (GAL): **12000**
EMPTY TANK: **NOT EMPTY**
STATUS: **REMOVED FROM GROUND**
STATUS BEGIN DATE: **06/16/1995**
INTERNAL PROTECTION DATE: **NOT REPORTED**
REGULATORY STATUS: **FULLY REGULATED**
TANK DESIGN SINGLE WALL: **NO**
TANK DESIGN DOUBLE WALL: **NO**
PIPE DESIGN SINGLE WALL: **NO**
PIPE DESIGN DOUBLE WALL: **NO**

TANK DETAILS
MATERIAL:
STEEL
CORROSION PROTECTION:
NOT REPORTED
EXTERNAL CONTAINMENT:
NOT REPORTED
TANK COMPLIANCE FLAG
CORROSION PROTECTION COMPLIANCE FLAG: **NO**
CORROSION PROTECTION VARIANCE: **NO VARIANCE**
COMPARTMENT DETAILS
UST COMPARTMENT ID: **12503**
TANK ID: **3**
COMPARTMENT LETTER: **A**
SUBSTANCES: **DIESEL**
OTHER SUBSTANCES: **NOT REPORTED**
CAPACITY (GAL): **12000**
COMPARTMENT RELEASE DETECTION: **NOT REPORTED**
SPILL CONTAINMENT AND OVERFILL PREVENTION: **NOT REPORTED**
PIPING SYSTEMS
MATERIAL: **STEEL**
CORROSION PROTECTION: **NOT REPORTED**
EXTERNAL CONTAINMENT: **NOT REPORTED**
CONNECTORS & VALVES:
NOT REPORTED
CORROSION PROTECTION: **NOT REPORTED**
PIPE COMPLIANCE FLAG
CORROSION PROTECTION COMPLIANCE FLAG: **NO**
CORROSION PROTECTION VARIANCE: **NO VARIANCE**

ABOVEGROUND STORAGE TANK INFORMATION

NO ABOVEGROUND STORAGE TANK DATA REPORTED FOR THIS FACILITY

Back to Report Summary

Petroleum Storage Tanks (PST)

MAP ID# 36

Distance from Property: 0.051 mi. (269 ft.) ESE
Elevation: 644 ft.

FACILITY INFORMATION

ID#: **3612**
NAME: **WORKINGMANS FRIEND 510**
ADDRESS: **1801 E LOOP 820**
FORT WORTH, TX 76112
COUNTY: **TARRANT**
REGION: **4**
TYPE: **UNKNOWN**
BEGIN DATE: **06/16/1986**
STATUS: **INACTIVE**
EXEMPT STATUS: **NO**
RECORDS OFF-SITE: **NO**
NUMBER OF ACTIVE UNDERGROUND TANKS: **0**
NUMBER OF ACTIVE ABOVEGROUND TANKS: **0**

APPLICATION INFORMATION:

RECEIVED DATE ON EARLIEST REGISTRATION FORM: **05/08/1986**
SIGNATURE DATE ON EARLIEST REGISTRATION FORM: **03/11/1986**
SIGNATURE NAME & TITLE: **GY L COOK, ASST VP**
ENFORCEMENT ACTION DATE: **NOT REPORTED**

CONTACT INFORMATION

NAME: **MIKE PULLEY**
TITLE: **SUPERVISOR**
ORGANIZATION: **WORKINGMANS FRIEND 510**
MAIL ADDRESS: **MAILING ADDRESS NOT REPORTED**
CITY NOT REPORTED
PHONE: **(214) 7240120 0**

OWNER

OWNER NUMBER: **CN602552937**
NAME: **WORKINGMANS FRIEND OIL INC**
CONTACT ADDRESS: **OWNER ADDRESS NOT REPORTED**
CITY NOT REPORTED
TYPE: **CORPORATION/COMPANY**
BEGIN DATE: **06/16/1986**
CONTACT ROLE: **NOT REPORTED**
CONTACT NAME: **NOT REPORTED**
CONTACT TITLE: **NOT REPORTED**
ORGANIZATION: **NOT REPORTED**
PHONE: **NOT REPORTED**
FAX: **NOT REPORTED**
EMAIL: **NOT REPORTED**

OPERATOR

NO OPERATOR INFORMATION REPORTED

SELF-CERTIFICATION

-NO SELF-CERTIFICATION INFORMATION REPORTED-

CONSTRUCTION NOTIFICATION

NO CONSTRUCTION NOTIFICATION DATA REPORTED FOR THIS FACILITY

UNDERGROUND STORAGE TANK

TANK ID: **1**
INSTALLATION DATE: **01/01/1972**
TANK CAPACITY (GAL): **12000**
NUMBER OF COMPARTMENTS: **1**
REGISTRATION DATE: **05/08/1986**
EMPTY TANK: **NOT EMPTY**

STATUS: **REMOVED FROM GROUND**
STATUS BEGIN DATE: **06/16/1995**
INTERNAL PROTECTION DATE: **NOT REPORTED**
REGULATORY STATUS: **FULLY REGULATED**
TANK DESIGN SINGLE WALL: **NO**
TANK DESIGN DOUBLE WALL: **NO**
PIPE DESIGN SINGLE WALL: **NO**
PIPE DESIGN DOUBLE WALL: **NO**

TANK DETAILS

MATERIAL:
STEEL
CORROSION PROTECTION:
NOT REPORTED
EXTERNAL CONTAINMENT:
NOT REPORTED
TANK COMPLIANCE FLAG
CORROSION PROTECTION COMPLIANCE FLAG: **NO**
CORROSION PROTECTION VARIANCE: **NO VARIANCE**

COMPARTMENT DETAILS

UST COMPARTMENT ID: **12502**
TANK ID: **1**
COMPARTMENT LETTER: **A**
SUBSTANCES: **GASOLINE**
OTHER SUBSTANCES: **NOT REPORTED**
CAPACITY (GAL): **12000**
COMPARTMENT RELEASE DETECTION: **NOT REPORTED**
SPILL CONTAINMENT AND OVERFILL PREVENTION: **NOT REPORTED**

PIPING SYSTEMS

MATERIAL: **STEEL**
CORROSION PROTECTION: **NOT REPORTED**
EXTERNAL CONTAINMENT: **NOT REPORTED**
CONNECTORS & VALVES:
NOT REPORTED
PIPING RELEASE DETECTION:
NOT REPORTED
PIPE COMPLIANCE FLAG
CORROSION PROTECTION COMPLIANCE FLAG: **NO**
CORROSION PROTECTION VARIANCE: **NO VARIANCE**

TANK ID: **2**
NUMBER OF COMPARTMENTS: **1**
INSTALLATION DATE: **01/01/1972**
REGISTRATION DATE: **05/08/1986**
TANK CAPACITY (GAL): **12000**
EMPTY TANK: **NOT EMPTY**
STATUS: **REMOVED FROM GROUND**
STATUS BEGIN DATE: **06/16/1995**
INTERNAL PROTECTION DATE: **NOT REPORTED**
REGULATORY STATUS: **FULLY REGULATED**
TANK DESIGN SINGLE WALL: **NO**
TANK DESIGN DOUBLE WALL: **NO**
PIPE DESIGN SINGLE WALL: **NO**
PIPE DESIGN DOUBLE WALL: **NO**

TANK DETAILS

MATERIAL:
STEEL
CORROSION PROTECTION:

NOT REPORTED
EXTERNAL CONTAINMENT:
NOT REPORTED
TANK COMPLIANCE FLAG
CORROSION PROTECTION COMPLIANCE FLAG: **NO**
CORROSION PROTECTION VARIANCE: **NO VARIANCE**
COMPARTMENT DETAILS
UST COMPARTMENT ID: **12504**
TANK ID: **2**
COMPARTMENT LETTER: **A**
SUBSTANCES: **GASOLINE**
OTHER SUBSTANCES: **NOT REPORTED**
CAPACITY (GAL): **12000**
COMPARTMENT RELEASE DETECTION: **NOT REPORTED**
SPILL CONTAINMENT AND OVERFILL PREVENTION: **NOT REPORTED**
PIPING SYSTEMS
MATERIAL: **STEEL**
CORROSION PROTECTION: **NOT REPORTED**
EXTERNAL CONTAINMENT: **NOT REPORTED**
CONNECTORS & VALVES:
NOT REPORTED
PIPING RELEASE DETECTION:
NOT REPORTED
PIPE COMPLIANCE FLAG
CORROSION PROTECTION COMPLIANCE FLAG: **NO**
CORROSION PROTECTION VARIANCE: **NO VARIANCE**

TANK ID: **3**
NUMBER OF COMPARTMENTS: **1**
INSTALLATION DATE: **01/01/1972**
REGISTRATION DATE: **05/08/1986**
TANK CAPACITY (GAL): **12000**
EMPTY TANK: **NOT EMPTY**
STATUS: **REMOVED FROM GROUND**
STATUS BEGIN DATE: **06/16/1995**
INTERNAL PROTECTION DATE: **NOT REPORTED**
REGULATORY STATUS: **FULLY REGULATED**
TANK DESIGN SINGLE WALL: **NO**
TANK DESIGN DOUBLE WALL: **NO**
PIPE DESIGN SINGLE WALL: **NO**
PIPE DESIGN DOUBLE WALL: **NO**

TANK DETAILS
MATERIAL:
STEEL
CORROSION PROTECTION:
NOT REPORTED
EXTERNAL CONTAINMENT:
NOT REPORTED
TANK COMPLIANCE FLAG
CORROSION PROTECTION COMPLIANCE FLAG: **NO**
CORROSION PROTECTION VARIANCE: **NO VARIANCE**
COMPARTMENT DETAILS
UST COMPARTMENT ID: **12503**
TANK ID: **3**

COMPARTMENT LETTER: **A**
SUBSTANCES: **DIESEL**
OTHER SUBSTANCES: **NOT REPORTED**
CAPACITY (GAL): **12000**
COMPARTMENT RELEASE DETECTION: **NOT REPORTED**
SPILL CONTAINMENT AND OVERFILL PREVENTION: **NOT REPORTED**

PIPING SYSTEMS

MATERIAL: **STEEL**
CORROSION PROTECTION: **NOT REPORTED**
EXTERNAL CONTAINMENT: **NOT REPORTED**
CONNECTORS & VALVES:
NOT REPORTED
PIPING RELEASE DETECTION:
NOT REPORTED
PIPE COMPLIANCE FLAG
CORROSION PROTECTION COMPLIANCE FLAG: **NO**
CORROSION PROTECTION VARIANCE: **NO VARIANCE**

ABOVEGROUND STORAGE TANK INFORMATION

NO ABOVEGROUND STORAGE TANK DATA REPORTED FOR THIS FACILITY

Back to Report Summary

Resource Conservation & Recovery Act - Generator (RCRAGR06)

MAP ID# 37

Distance from Property: 0.052 mi. (275 ft.) NNE
Elevation: 606 ft.

FACILITY INFORMATION

EPA ID#: **TX0000276121**
NAME: **NICHOLS FORD COLLISION CENTER**
ADDRESS: **5105 MARTIN LUTHER KING FWY**
FORT WORTH, TX 76119
CONTACT NAME: **JERRY GILBREATH**
CONTACT ADDRESS: **5105 MARTIN LUTHER KING FWY**
FORT WORTH TX 76119
CONTACT PHONE: **817-496-0222**
NON-NOTIFIER: **NOT A NON-NOTIFIER**
DATE RECEIVED BY AGENCY: **05/09/1994**

OWNER TYPE: **PRIVATE**
OWNER NAME: **KEN NICHOLS NICHOLS FORD**
OPERATOR TYPE: **NOT REPORTED**
OPERATOR NAME: **NOT REPORTED**

CERTIFICATION **- NO CERTIFICATION REPORTED -**

INDUSTRY CLASSIFICATION (NAICS) **- NO NAICS INFORMATION REPORTED -**

CURRENT ACTIVITY INFORMATION

GENERATOR STATUS: **SMALL QUANTITY GENERATOR** LAST UPDATED DATE: **09/02/2000**
SUBJECT TO CORRECTIVE ACTION UNIVERSE: **NO**
TDSFs POTENTIALLY SUBJECT TO CORRECTIVE ACTION UNDER 3004 (u)/(v) UNIVERSE: **NO**
TDSFs ONLY SUBJECT TO CORRECTIVE ACTION UNDER DISCRETIONARY AUTHORITIES UNIVERSE: **NO**
NON TSDFs WHERE RCRA CORRECTIVE ACTION HAS BEEN IMPOSED UNIVERSE: **NO**
CORRECTIVE ACTION WORKLOAD UNIVERSE: **NO**

IMPORTER: **NO**
MIXED WASTE GENERATOR: **NO**
RECYCLER: **NO**
TRANSPORTER: **NO**
ONSITE BURNER EXEMPTION: **NO**
FURNACE EXEMPTION: **NO**
USED OIL REFINER: **NO**
USED OIL TRANSFER FACILITY: **NO**

UNDERGROUND INJECTION: **NO**
UNIVERSAL WASTE DESTINATION FACILITY: **NO**
TRANSFER FACILITY: **NO**
USED OIL FUEL BURNER: **NO**
USED OIL PROCESSOR: **NO**
USED OIL FUEL MARKETER TO BURNER: **NO**
SPECIFICATION USED OIL MARKETER: **NO**
USED OIL TRANSPORTER: **NO**

COMPLIANCE, MONITORING AND ENFORCEMENT INFORMATION

EVALUATIONS **- NO EVALUATIONS REPORTED -**

VIOLATIONS **- NO VIOLATIONS REPORTED -**

ENFORCEMENTS **- NO ENFORCEMENTS REPORTED -**

HAZARDOUS WASTE

D001 **IGNITABLE WASTE**

F003 **THE FOLLOWING SPENT NON-HALOGENATED SOLVENTS: XYLENE, ACETONE, ETHYL ACETATE, ETHYL BENZENE, ETHYL ETHER, METHYL ISOBUTYL KETONE, N-BUTYL ALCOHOL, CYCLOHEXANONE, AND METHANOL; ALL SPENT SOLVENT MIXTURES/BLENDS CONTAINING, BEFORE USE, ONLY THE ABOVE SPENT NONHALOGENATED SOLVENTS; AND ALL SPENT SOLVENT MIXTURES/BLENDS CONTAINING, BEFORE USE, ONE OR MORE OF THE ABOVE NONHALOGENATED SOLVENTS, AND A TOTAL OF TEN PERCENT OR MORE (BY VOLUME) OF ONE OR MORE OF THOSE SOLVENTS LISTED IN F001, F002, F004, AND F005; AND STILL BOTTOMS FROM THE RECOVERY OF THESE SPENT SOLVENTS AND SPENT SOLVENT MIXTURES.**

F005 **THE FOLLOWING SPENT NONHALOGENATED SOLVENTS: TOLUENE, METHYL ETHYL KETONE,CARBON DISULFIDE, ISOBUTANOL, PYRIDINE,BENZENE, 2-ETHOXYETHANOL, AND 2-NITROPROPANE; ALL SPENT SOLVENT MIXTURES/BLENDS CONTAINING, BEFORE USE, A TOTAL OF TEN PERCENT OR MORE (BY VOLUME) OF ONE OR MORE OF THE ABOVE NONHALOGENATED SOLVENTS OR THOSE SOLVENTS LISTED IN F001,F002, OR F004; AND STILL BOTTOMS FROM THE RECOVERY OF THESE SPENT SOLVENTS AND SPENT SOLVENT MIXTURES.**

UNIVERSAL WASTE **- NO UNIVERSAL WASTE REPORTED -**

CORRECTIVE ACTION AREA **- NO CORRECTIVE ACTION AREA INFORMATION REPORTED -**

CORRECTIVE ACTION EVENT

NO CORRECTIVE ACTION EVENT(S) REPORTED

Back to Report Summary

Petroleum Storage Tanks (PST)

MAP ID# 38

Distance from Property: 0.052 mi. (275 ft.) S
Elevation: 653 ft.

FACILITY INFORMATION

ID#: **57186**
NAME: **ANGLIN FOOD STORE**
ADDRESS: **4724 SE LOOP 820**
FOREST HILL, TX 76140
COUNTY: **TARRANT**
REGION: **4**
TYPE: **RETAIL**
BEGIN DATE: **01/04/1991**
STATUS: **ACTIVE**
EXEMPT STATUS: **NO**
RECORDS OFF-SITE: **NO**
NUMBER OF ACTIVE UNDERGROUND TANKS: **3**
NUMBER OF ACTIVE ABOVEGROUND TANKS: **0**

APPLICATION INFORMATION:

RECEIVED DATE ON EARLIEST REGISTRATION FORM: **04/13/2018**
SIGNATURE DATE ON EARLIEST REGISTRATION FORM: **02/26/2018**
SIGNATURE NAME & TITLE: **GULNAR NOORANI, VP**
ENFORCEMENT ACTION DATE: **NOT REPORTED**

CONTACT INFORMATION

NAME: **GULNAR NOORANI**
TITLE: **VP**
ORGANIZATION: **ANGLIN FOOD STORE**
MAIL ADDRESS: **MAILING ADDRESS NOT REPORTED**
CITY NOT REPORTED
PHONE: **(817) 4786242 0**

OWNER

OWNER NUMBER: **CN600834337**
NAME: **NOORANI CORPORATION**
CONTACT ADDRESS: **4724 SE LOOP 820**
FOREST HILL TX 76140
TYPE: **CORPORATION/COMPANY**
BEGIN DATE: **10/24/1995**
CONTACT ROLE: **OWNCON**
CONTACT NAME: **GULNAR NOORANI**
CONTACT TITLE: **MANAGER**
ORGANIZATION: **NOORANI CORPORATION**
PHONE: **(817) 4786242 0**
FAX: **NOT REPORTED**
EMAIL: **NOT REPORTED**

OPERATOR

OPERATOR NUMBER: **CN600834337**
NAME: **NOORANI CORPORATION**
CONTACT ADDRESS: **4724 SE LOOP 820**
FOREST HILL TX 76140
TYPE: **CORPORATION/COMPANY**
BEGIN DATE: **10/24/1995**
CONTACT ROLE: **OPRCON**
CONTACT NAME: **GULNAR NOORANI**
CONTACT TITLE: **VP**

ORGANIZATION: **NOORANI CORPORATION**
PHONE: **(817) 4786242 0**
FAX: **NOT REPORTED**
EMAIL: **NOT REPORTED**

SELF-CERTIFICATION

SELF-CERTIFICATION ID: **302507**
SIGNATURE DATE: **02/26/2018**
SIGNATURE NAME & TITLE: **GULNAR NOORANI, VP**
FILING STATUS: **RENEWAL**
REGISTRATION FLAG: **YES**
SELF-CERTIFICATION ID: **284531**
SIGNATURE DATE: **02/07/2017**
SIGNATURE NAME & TITLE: **GULNAR NOORANI, VICE PRESIDENT**
FILING STATUS: **RENEWAL**
REGISTRATION FLAG: **YES**
SELF-CERTIFICATION ID: **267750**
SIGNATURE DATE: **03/02/2016**
SIGNATURE NAME & TITLE: **GULNAR NOORANI, VICE PRESIDENT**
FILING STATUS: **RENEWAL**
REGISTRATION FLAG: **YES**
SELF-CERTIFICATION ID: **251212**
SIGNATURE DATE: **03/14/2015**
SIGNATURE NAME & TITLE: **GULNAR NOORANI, VP**
FILING STATUS: **RENEWAL**
REGISTRATION FLAG: **YES**
SELF-CERTIFICATION ID: **234036**
SIGNATURE DATE: **02/11/2014**
SIGNATURE NAME & TITLE: **GULNAR NOORANI, V PRESIDENT**
FILING STATUS: **RENEWAL**
REGISTRATION FLAG: **YES**
SELF-CERTIFICATION ID: **218584**
SIGNATURE DATE: **04/19/2013**
SIGNATURE NAME & TITLE: **GULNAR NOORANI, VP**
FILING STATUS: **RENEWAL**
REGISTRATION FLAG: **YES**
SELF-CERTIFICATION ID: **109808**
SIGNATURE DATE: **03/10/2012**
SIGNATURE NAME & TITLE: **GULNAR NOORANI, VP**
FILING STATUS: **RENEWAL**
REGISTRATION FLAG: **YES**
SELF-CERTIFICATION ID: **109807**
SIGNATURE DATE: **03/01/2011**
SIGNATURE NAME & TITLE: **GULNAR NOORANI, VP**
FILING STATUS: **RENEWAL**
REGISTRATION FLAG: **YES**
SELF-CERTIFICATION ID: **109806**
SIGNATURE DATE: **03/20/2010**

SIGNATURE NAME & TITLE: **GULNAR NOORANI, REP**
FILING STATUS: **RENEWAL**
REGISTRATION FLAG: **YES**
SELF-CERTIFICATION ID: **109805**
SIGNATURE DATE: **03/20/2009**
SIGNATURE NAME & TITLE: **GULNAR NOORANI, MGR**
FILING STATUS: **RENEWAL**
REGISTRATION FLAG: **YES**
SELF-CERTIFICATION ID: **109804**
SIGNATURE DATE: **03/30/2008**
SIGNATURE NAME & TITLE: **GULNAR NOORANI, VP**
FILING STATUS: **RENEWAL**
REGISTRATION FLAG: **YES**
SELF-CERTIFICATION ID: **109803**
SIGNATURE DATE: **02/27/2007**
SIGNATURE NAME & TITLE: **GULNAR NOORANI, VP**
FILING STATUS: **RENEWAL**
REGISTRATION FLAG: **YES**
SELF-CERTIFICATION ID: **109802**
SIGNATURE DATE: **02/21/2006**
SIGNATURE NAME & TITLE: **GULNAR NOORANI, VP**
FILING STATUS: **RENEWAL**
REGISTRATION FLAG: **YES**
SELF-CERTIFICATION ID: **109801**
SIGNATURE DATE: **03/07/2005**
SIGNATURE NAME & TITLE: **GULNAR NOORANI, VICE PRESIDENT**
FILING STATUS: **RENEWAL**
REGISTRATION FLAG: **YES**
SELF-CERTIFICATION ID: **109800**
SIGNATURE DATE: **03/08/2004**
SIGNATURE NAME & TITLE: **GULNAR NOORANI, VICE PRESIDENT**
FILING STATUS: **RENEWAL**
REGISTRATION FLAG: **YES**
SELF-CERTIFICATION ID: **109799**
SIGNATURE DATE: **03/10/2003**
SIGNATURE NAME & TITLE: **GULNAR NOORANI, V PRES**
FILING STATUS: **RENEWAL**
REGISTRATION FLAG: **YES**
SELF-CERTIFICATION ID: **109798**
SIGNATURE DATE: **02/15/2002**
SIGNATURE NAME & TITLE: **GULNAR NOORANI, VP**
FILING STATUS: **RENEWAL**
REGISTRATION FLAG: **YES**
SELF-CERTIFICATION ID: **109797**
SIGNATURE DATE: **02/14/2001**
SIGNATURE NAME & TITLE: **WAZIR NOORANI, OWNER**
FILING STATUS: **INITIAL**

REGISTRATION FLAG: **YES**

CONSTRUCTION NOTIFICATION

NO CONSTRUCTION NOTIFICATION DATA REPORTED FOR THIS FACILITY

UNDERGROUND STORAGE TANK

TANK ID: **1**
NUMBER OF COMPARTMENTS: **1**
INSTALLATION DATE: **11/01/1990**
REGISTRATION DATE: **12/29/1990**
TANK CAPACITY (GAL): **10000**
EMPTY TANK: **NOT EMPTY**
STATUS: **IN USE**
STATUS BEGIN DATE: **11/01/1990**
INTERNAL PROTECTION DATE: **NOT REPORTED**
REGULATORY STATUS: **FULLY REGULATED**
TANK DESIGN SINGLE WALL: **YES**
TANK DESIGN DOUBLE WALL: **NO**
PIPE DESIGN SINGLE WALL: **YES**
PIPE DESIGN DOUBLE WALL: **NO**

TANK DETAILS

MATERIAL:
COMPOSITE
CORROSION PROTECTION:
COMPOSITE TANK (STEEL W/FRP EXTERNAL LAMINATE)
EXTERNAL CONTAINMENT:
NOT REPORTED

TANK COMPLIANCE FLAG

CORROSION PROTECTION COMPLIANCE FLAG: **YES**
CORROSION PROTECTION VARIANCE: **NO VARIANCE**

COMPARTMENT DETAILS

UST COMPARTMENT ID: **120653**
TANK ID: **1**
COMPARTMENT LETTER: **A**
SUBSTANCES: **GASOLINE**
OTHER SUBSTANCES: **NOT REPORTED**
CAPACITY (GAL): **10000**
COMPARTMENT RELEASE DETECTION: **AUTOMATIC TANK GAUGE TEST & INVENTORY CONTROL**
SPILL CONTAINMENT AND OVERFILL PREVENTION: **TIGHT-FILL FITTING CONTAINER/BUCKET/SUMP,FACTORY - BUILT SPILL CONTAINER/BUCKET/SUMP,DELIVERY SHUT-OFF VALVE**

PIPING SYSTEMS

MATERIAL: **FRP**
CORROSION PROTECTION: **FRP TANK OR PIPING (NONCORRODIBLE)**
EXTERNAL CONTAINMENT: **NOT REPORTED**

CONNECTORS & VALVES:

NOT REPORTED
PIPING RELEASE DETECTION:
ANNUAL PIPING TIGHTNESS TEST / ANNUAL ELECTRONIC MONITORING (@ 0.1 GPH),AUTO. LINE LEAK DETECTOR (3.0 GPH FOR PRESSURE PIPING)

PIPE COMPLIANCE FLAG

CORROSION PROTECTION COMPLIANCE FLAG: **YES**
CORROSION PROTECTION VARIANCE: **NO VARIANCE**

TANK ID: **2**
NUMBER OF COMPARTMENTS: **1**
INSTALLATION DATE: **11/01/1990**
REGISTRATION DATE: **12/29/1990**
TANK CAPACITY (GAL): **10000**
EMPTY TANK: **NOT EMPTY**

STATUS: **IN USE**
STATUS BEGIN DATE: **11/01/1990**
INTERNAL PROTECTION DATE: **NOT REPORTED**
REGULATORY STATUS: **FULLY REGULATED**
TANK DESIGN SINGLE WALL: **YES**
TANK DESIGN DOUBLE WALL: **NO**
PIPE DESIGN SINGLE WALL: **YES**
PIPE DESIGN DOUBLE WALL: **NO**

TANK DETAILS

MATERIAL:
COMPOSITE
CORROSION PROTECTION:
COMPOSITE TANK (STEEL W/FRP EXTERNAL LAMINATE)
EXTERNAL CONTAINMENT:
NOT REPORTED
TANK COMPLIANCE FLAG
CORROSION PROTECTION COMPLIANCE FLAG: **YES**
CORROSION PROTECTION VARIANCE: **NO VARIANCE**

COMPARTMENT DETAILS

UST COMPARTMENT ID: **120652**
TANK ID: **2**
COMPARTMENT LETTER: **A**
SUBSTANCES: **GASOLINE**
OTHER SUBSTANCES: **NOT REPORTED**
CAPACITY (GAL): **10000**
COMPARTMENT RELEASE DETECTION: **AUTOMATIC TANK GAUGE TEST & INVENTORY CONTROL**
SPILL CONTAINMENT AND OVERFILL PREVENTION: **TIGHT-FILL FITTING CONTAINER/BUCKET/SUMP,FACTORY - BUILT SPILL CONTAINER/BUCKET/SUMP,DELIVERY SHUT-OFF VALVE**

PIPING SYSTEMS

MATERIAL: **FRP**
CORROSION PROTECTION: **NONMETALLIC FLEXIBLE PIPING (NONCORRODIBLE)**
EXTERNAL CONTAINMENT: **NOT REPORTED**
CONNECTORS & VALVES:
NOT REPORTED
PIPING RELEASE DETECTION:
ANNUAL PIPING TIGHTNESS TEST / ANNUAL ELECTRONIC MONITORING (@ 0.1 GPH),AUTO. LINE LEAK DETECTOR (3.0 GPH FOR PRESSURE PIPING)
PIPE COMPLIANCE FLAG
CORROSION PROTECTION COMPLIANCE FLAG: **YES**
CORROSION PROTECTION VARIANCE: **NO VARIANCE**

TANK ID: **3**
NUMBER OF COMPARTMENTS: **1**
INSTALLATION DATE: **11/01/1990**
REGISTRATION DATE: **12/29/1990**
TANK CAPACITY (GAL): **10000**
EMPTY TANK: **NOT EMPTY**
STATUS: **IN USE**
STATUS BEGIN DATE: **11/01/1990**
INTERNAL PROTECTION DATE: **NOT REPORTED**
REGULATORY STATUS: **FULLY REGULATED**
TANK DESIGN SINGLE WALL: **YES**
TANK DESIGN DOUBLE WALL: **NO**
PIPE DESIGN SINGLE WALL: **YES**
PIPE DESIGN DOUBLE WALL: **NO**

TANK DETAILS

MATERIAL:

COMPOSITE

CORROSION PROTECTION:

COMPOSITE TANK (STEEL W/FRP EXTERNAL LAMINATE)

EXTERNAL CONTAINMENT:

NOT REPORTED

TANK COMPLIANCE FLAG

CORROSION PROTECTION COMPLIANCE FLAG: **YES**

CORROSION PROTECTION VARIANCE: **NO VARIANCE**

COMPARTMENT DETAILS

UST COMPARTMENT ID: **120654**

TANK ID: **3**

COMPARTMENT LETTER: **A**

SUBSTANCES: **DIESEL**

OTHER SUBSTANCES: **NOT REPORTED**

CAPACITY (GAL): **10000**

COMPARTMENT RELEASE DETECTION: **AUTOMATIC TANK GAUGE TEST & INVENTORY CONTROL**

SPILL CONTAINMENT AND OVERFILL PREVENTION: **TIGHT-FILL FITTING CONTAINER/BUCKET/SUMP,FACTORY - BUILT SPILL CONTAINER/BUCKET/SUMP,DELIVERY SHUT-OFF VALVE**

PIPING SYSTEMS

MATERIAL: **FRP**

CORROSION PROTECTION: **NONMETALLIC FLEXIBLE PIPING (NONCORRODIBLE)**

EXTERNAL CONTAINMENT: **NOT REPORTED**

CONNECTORS & VALVES:

NOT REPORTED

PIPING RELEASE DETECTION:

ANNUAL PIPING TIGHTNESS TEST / ANNUAL ELECTRONIC MONITORING (@ 0.1 GPH),AUTO. LINE LEAK DETECTOR (3.0 GPH FOR PRESSURE PIPING)

PIPE COMPLIANCE FLAG

CORROSION PROTECTION COMPLIANCE FLAG: **YES**

CORROSION PROTECTION VARIANCE: **NO VARIANCE**

ABOVEGROUND STORAGE TANK INFORMATION

NO ABOVEGROUND STORAGE TANK DATA REPORTED FOR THIS FACILITY

Back to Report Summary

Leaking Petroleum Storage Tanks (LPST)

MAP ID# 39

Distance from Property: 0.054 mi. (285 ft.) ESE
Elevation: 581 ft.

FACILITY INFORMATION

GEOSEARCH ID: **114484**
LPST ID: **114484**
FACILITY ID: **0028192**
NAME: **TEX O KAN TRANSPORTATION CO INC**
ADDRESS: **3301 E LOOP 820 S**
FORT WORTH, TX

LEAKING TANK DETAILS

LPST ID: **114484**
NAME: **TEX O KAN TRANSPORTATION CO INC**
FACILITY LOCATION: **NOT REPORTED**
PRIORITY CODE: **4.0 - ASSESSMENT INCOMPLETE NO APPARENT RECEPTORS IMPACTED**
CORRECTIVE ACTION STATUS CODE: **6A - FINAL CONCURRENCE ISSUED**
CORRECTIVE ACTION START DATE: **1/19/00**
REPORTED DATE: **1/1/1999**
ENTERED DATE: **1/19/2000**

PRP INFORMATION

NAME: **TEX O KAN TRANSPORTATION**
ADDRESS: **ADDRESS NOT REPORTED**
FORT WORTH TX 76119
CONTACT: **NOT REPORTED**
PHONE: **NOT REPORTED**

UNDERGROUND STORAGE TANK

TANK ID: **1**
NUMBER OF COMPARTMENTS: **1**
INSTALLATION DATE: **01/01/1974**
REGISTRATION DATE: **05/15/1986**
TANK CAPACITY (GAL): **12000**
EMPTY TANK: **NOT EMPTY**
STATUS: **REMOVED FROM GROUND**
STATUS BEGIN DATE: **12/01/1998**
INTERNAL PROTECTION DATE: **NOT REPORTED**
REGULATORY STATUS: **FULLY REGULATED**
TANK DESIGN SINGLE WALL: **NO**
TANK DESIGN DOUBLE WALL: **NO**
PIPE DESIGN SINGLE WALL: **NO**
PIPE DESIGN DOUBLE WALL: **NO**

TANK DETAILS

MATERIAL:
STEEL
CORROSION PROTECTION:
NOT REPORTED
EXTERNAL CONTAINMENT:
NOT REPORTED

TANK COMPLIANCE FLAG

CORROSION PROTECTION COMPLIANCE FLAG: **NO**
CORROSION PROTECTION VARIANCE: **NO VARIANCE**

COMPARTMENT DETAILS

UST COMPARTMENT ID: **121612**
TANK ID: **1**
COMPARTMENT LETTER: **A**
SUBSTANCES: **EMPTY**
OTHER SUBSTANCES: **NOT REPORTED**
CAPACITY (GAL): **12000**
COMPARTMENT RELEASE DETECTION: **NOT REPORTED**
SPILL CONTAINMENT AND OVERFILL PREVENTION: **NOT REPORTED**

PIPING SYSTEMS

MATERIAL: **STEEL**
CORROSION PROTECTION: **NOT REPORTED**
EXTERNAL CONTAINMENT: **NOT REPORTED**
CONNECTORS & VALVES:
NOT REPORTED
CORROSION PROTECTION: **NOT REPORTED**
PIPE COMPLIANCE FLAG
CORROSION PROTECTION COMPLIANCE FLAG: **NO**
CORROSION PROTECTION VARIANCE: **NO VARIANCE**

TANK ID: **2**
NUMBER OF COMPARTMENTS: **1**
INSTALLATION DATE: **01/01/1984**
REGISTRATION DATE: **05/15/1986**
TANK CAPACITY (GAL): **10000**
EMPTY TANK: **NOT EMPTY**
STATUS: **REMOVED FROM GROUND**
STATUS BEGIN DATE: **12/01/1998**
INTERNAL PROTECTION DATE: **NOT REPORTED**
REGULATORY STATUS: **FULLY REGULATED**
TANK DESIGN SINGLE WALL: **NO**
TANK DESIGN DOUBLE WALL: **NO**
PIPE DESIGN SINGLE WALL: **NO**
PIPE DESIGN DOUBLE WALL: **NO**

TANK DETAILS

MATERIAL:
STEEL
CORROSION PROTECTION:
NOT REPORTED
EXTERNAL CONTAINMENT:
NOT REPORTED
TANK COMPLIANCE FLAG
CORROSION PROTECTION COMPLIANCE FLAG: **NO**
CORROSION PROTECTION VARIANCE: **NO VARIANCE**

COMPARTMENT DETAILS

UST COMPARTMENT ID: **121611**
TANK ID: **2**
COMPARTMENT LETTER: **A**
SUBSTANCES: **EMPTY**
OTHER SUBSTANCES: **NOT REPORTED**
CAPACITY (GAL): **10000**
COMPARTMENT RELEASE DETECTION: **NOT REPORTED**
SPILL CONTAINMENT AND OVERFILL PREVENTION: **NOT REPORTED**

PIPING SYSTEMS

MATERIAL: **STEEL**

CORROSION PROTECTION: **NOT REPORTED**
EXTERNAL CONTAINMENT: **NOT REPORTED**
CONNECTORS & VALVES:
NOT REPORTED
CORROSION PROTECTION: **NOT REPORTED**
PIPE COMPLIANCE FLAG
CORROSION PROTECTION COMPLIANCE FLAG: **NO**
CORROSION PROTECTION VARIANCE: **NO VARIANCE**

TANK ID: **3**
NUMBER OF COMPARTMENTS: **1**
INSTALLATION DATE: **01/01/1974**
REGISTRATION DATE: **05/15/1986**
TANK CAPACITY (GAL): **6000**
EMPTY TANK: **NOT EMPTY**
STATUS: **REMOVED FROM GROUND**
STATUS BEGIN DATE: **12/01/1998**
INTERNAL PROTECTION DATE: **NOT REPORTED**
REGULATORY STATUS: **FULLY REGULATED**
TANK DESIGN SINGLE WALL: **NO**
TANK DESIGN DOUBLE WALL: **NO**
PIPE DESIGN SINGLE WALL: **NO**
PIPE DESIGN DOUBLE WALL: **NO**

TANK DETAILS
MATERIAL:
STEEL
CORROSION PROTECTION:
NOT REPORTED
EXTERNAL CONTAINMENT:
NOT REPORTED
TANK COMPLIANCE FLAG
CORROSION PROTECTION COMPLIANCE FLAG: **NO**
CORROSION PROTECTION VARIANCE: **NO VARIANCE**
COMPARTMENT DETAILS
UST COMPARTMENT ID: **121610**
TANK ID: **3**
COMPARTMENT LETTER: **A**
SUBSTANCES: **EMPTY**
OTHER SUBSTANCES: **NOT REPORTED**
CAPACITY (GAL): **6000**
COMPARTMENT RELEASE DETECTION: **NOT REPORTED**
SPILL CONTAINMENT AND OVERFILL PREVENTION: **NOT REPORTED**
PIPING SYSTEMS
MATERIAL: **STEEL**
CORROSION PROTECTION: **NOT REPORTED**
EXTERNAL CONTAINMENT: **NOT REPORTED**
CONNECTORS & VALVES:
NOT REPORTED
CORROSION PROTECTION: **NOT REPORTED**
PIPE COMPLIANCE FLAG
CORROSION PROTECTION COMPLIANCE FLAG: **NO**
CORROSION PROTECTION VARIANCE: **NO VARIANCE**

TANK ID: **4**
NUMBER OF COMPARTMENTS: **1**
INSTALLATION DATE: **01/01/1974**
REGISTRATION DATE: **05/15/1986**

TANK CAPACITY (GAL): **4000**
EMPTY TANK: **NOT EMPTY**
STATUS: **REMOVED FROM GROUND**
STATUS BEGIN DATE: **03/02/1992**
INTERNAL PROTECTION DATE: **NOT REPORTED**
REGULATORY STATUS: **FULLY REGULATED**
TANK DESIGN SINGLE WALL: **NO**
TANK DESIGN DOUBLE WALL: **NO**
PIPE DESIGN SINGLE WALL: **NO**
PIPE DESIGN DOUBLE WALL: **NO**

TANK DETAILS

MATERIAL:
STEEL
CORROSION PROTECTION:
NOT REPORTED
EXTERNAL CONTAINMENT:
NOT REPORTED
TANK COMPLIANCE FLAG
CORROSION PROTECTION COMPLIANCE FLAG: **NO**
CORROSION PROTECTION VARIANCE: **NO VARIANCE**

COMPARTMENT DETAILS

UST COMPARTMENT ID: **121609**
TANK ID: **4**
COMPARTMENT LETTER: **A**
SUBSTANCES: **EMPTY**
OTHER SUBSTANCES: **NOT REPORTED**
CAPACITY (GAL): **4000**
COMPARTMENT RELEASE DETECTION: **NOT REPORTED**
SPILL CONTAINMENT AND OVERFILL PREVENTION: **NOT REPORTED**

PIPING SYSTEMS

MATERIAL: **STEEL**
CORROSION PROTECTION: **NOT REPORTED**
EXTERNAL CONTAINMENT: **NOT REPORTED**
CONNECTORS & VALVES:
NOT REPORTED
CORROSION PROTECTION: **NOT REPORTED**
PIPE COMPLIANCE FLAG
CORROSION PROTECTION COMPLIANCE FLAG: **NO**
CORROSION PROTECTION VARIANCE: **NO VARIANCE**

ABOVEGROUND STORAGE TANK INFORMATION

AST ID #: **213066**
MULTIPLE COMPARTMENT FLAG: **YES**
TANK ID: **13092**
REGISTRATION DATE: **01/21/2010**
INSTALLATION DATE: **12/10/2009**
STATUS BEGIN DATE: **06/13/2014**
TANK CAPACITY (GAL): **3000**
REGULATORY STATUS: **FULLY REGULATED**
STATUS: **OUT OF USE**
SUBSTANCES: **DIESEL, GASOLINE**

MATERIAL OF CONSTRUCTION

STEEL: **YES**
CORRUGATED METAL: **NO**
FIBERGLASS: **NO**
CONCRETE: **NO**
ALUMINIUM: **NO**

CONTAINMENT

EARTHEN DIKE: **NO** CONCRETE: **YES**
CONTAINMENT LINER: **NO** NONE: **NO**
STAGE I VAPOR RECOVERY: **NOT REPORTED**
STAGE I INSTALLATION DATE: **NOT REPORTED**

Back to Report Summary

Petroleum Storage Tanks (PST)

MAP ID# 39

Distance from Property: 0.054 mi. (285 ft.) ESE
Elevation: 581 ft.

FACILITY INFORMATION

ID#: **28192**
NAME: **TEXAS STATE UTILITIES**
ADDRESS: **3301 E LOOP 820 S**
FORT WORTH, TX 76119
COUNTY: **TARRANT**
REGION: **4**
TYPE: **FLEET REFUELING**
BEGIN DATE: **10/23/1986**
STATUS: **INACTIVE**
EXEMPT STATUS: **NO**
RECORDS OFF-SITE: **NO**
NUMBER OF ACTIVE UNDERGROUND TANKS: **0**
NUMBER OF ACTIVE ABOVEGROUND TANKS: **0**

CONTACT INFORMATION

NAME: **R J PARROTT**
TITLE: **NOT REPORTED**
ORGANIZATION: **TEXAS STATE UTILITIES**
MAIL ADDRESS: **MAILING ADDRESS NOT REPORTED**
CITY NOT REPORTED
PHONE: **(214) 4969898 0**

APPLICATION INFORMATION:

RECEIVED DATE ON EARLIEST REGISTRATION FORM: **06/26/2014**
SIGNATURE DATE ON EARLIEST REGISTRATION FORM: **06/24/2014**
SIGNATURE NAME & TITLE: **R J PARROTT, SIGNATURE TITLE NOT REPORTED**
ENFORCEMENT ACTION DATE: **NOT REPORTED**

OWNER

OWNER NUMBER: **CN600345193**
NAME: **RANPARR INC**
CONTACT ADDRESS: **OWNER ADDRESS NOT REPORTED**
CITY NOT REPORTED
TYPE: **CORPORATION/COMPANY**
BEGIN DATE: **12/10/2009**
CONTACT ROLE: **NOT REPORTED**
CONTACT NAME: **NOT REPORTED**
CONTACT TITLE: **NOT REPORTED**
ORGANIZATION: **NOT REPORTED**
PHONE: **NOT REPORTED**
FAX: **NOT REPORTED**
EMAIL: **NOT REPORTED**

OPERATOR

OPERATOR NUMBER: **CN603632209**
NAME: **TEXAS STATE UTILITIES INC**
CONTACT ADDRESS: **OPERATOR ADDRESS NOT REPORTED**
CITY NOT REPORTED
TYPE: **CORPORATION/COMPANY**
BEGIN DATE: **12/10/2009**
CONTACT ROLE: **NOT REPORTED**
CONTACT NAME: **NOT REPORTED**
CONTACT TITLE: **NOT REPORTED**

ORGANIZATION: **NOT REPORTED**
PHONE: **NOT REPORTED**
FAX: **NOT REPORTED**
EMAIL: **NOT REPORTED**

SELF-CERTIFICATION

-NO SELF-CERTIFICATION INFORMATION REPORTED-

CONSTRUCTION NOTIFICATION

NOTIFICATION CONSTRUCTION ID: **11045**
APPLICATION RECEIVED DATE: **11/03/2009**
SCHEDULE CONSTRUCTION DATE: **12/03/2009**
GENERAL DESCRIPTION OF PROPOSED CONSTRUCTION:
NOT REPORTED

UNDERGROUND STORAGE TANK

TANK ID: **1**
NUMBER OF COMPARTMENTS: **1**
INSTALLATION DATE: **01/01/1974**
REGISTRATION DATE: **05/15/1986**
TANK CAPACITY (GAL): **12000**
EMPTY TANK: **NOT EMPTY**
STATUS: **REMOVED FROM GROUND**
STATUS BEGIN DATE: **12/01/1998**
INTERNAL PROTECTION DATE: **NOT REPORTED**
REGULATORY STATUS: **FULLY REGULATED**
TANK DESIGN SINGLE WALL: **NO**
TANK DESIGN DOUBLE WALL: **NO**
PIPE DESIGN SINGLE WALL: **NO**
PIPE DESIGN DOUBLE WALL: **NO**

TANK DETAILS

MATERIAL:
STEEL
CORROSION PROTECTION:
NOT REPORTED
EXTERNAL CONTAINMENT:
NOT REPORTED
TANK COMPLIANCE FLAG
CORROSION PROTECTION COMPLIANCE FLAG: **NO**
CORROSION PROTECTION VARIANCE: **NO VARIANCE**

COMPARTMENT DETAILS

UST COMPARTMENT ID: **121612**
TANK ID: **1**
COMPARTMENT LETTER: **A**
SUBSTANCES: **EMPTY**
OTHER SUBSTANCES: **NOT REPORTED**
CAPACITY (GAL): **12000**
COMPARTMENT RELEASE DETECTION: **NOT REPORTED**
SPILL CONTAINMENT AND OVERFILL PREVENTION: **NOT REPORTED**

PIPING SYSTEMS

MATERIAL: **STEEL**
CORROSION PROTECTION: **NOT REPORTED**
EXTERNAL CONTAINMENT: **NOT REPORTED**
CONNECTORS & VALVES:
NOT REPORTED
PIPING RELEASE DETECTION:
NOT REPORTED

PIPE COMPLIANCE FLAG
CORROSION PROTECTION COMPLIANCE FLAG: **NO**
CORROSION PROTECTION VARIANCE: **NO VARIANCE**

TANK ID: **2**
NUMBER OF COMPARTMENTS: **1**
INSTALLATION DATE: **01/01/1984**
REGISTRATION DATE: **05/15/1986**
TANK CAPACITY (GAL): **10000**
EMPTY TANK: **NOT EMPTY**
STATUS: **REMOVED FROM GROUND**
STATUS BEGIN DATE: **12/01/1998**
INTERNAL PROTECTION DATE: **NOT REPORTED**
REGULATORY STATUS: **FULLY REGULATED**
TANK DESIGN SINGLE WALL: **NO**
TANK DESIGN DOUBLE WALL: **NO**
PIPE DESIGN SINGLE WALL: **NO**
PIPE DESIGN DOUBLE WALL: **NO**

TANK DETAILS
MATERIAL:
STEEL
CORROSION PROTECTION:
NOT REPORTED
EXTERNAL CONTAINMENT:
NOT REPORTED
TANK COMPLIANCE FLAG
CORROSION PROTECTION COMPLIANCE FLAG: **NO**
CORROSION PROTECTION VARIANCE: **NO VARIANCE**
COMPARTMENT DETAILS
UST COMPARTMENT ID: **121611**
TANK ID: **2**
COMPARTMENT LETTER: **A**
SUBSTANCES: **EMPTY**
OTHER SUBSTANCES: **NOT REPORTED**
CAPACITY (GAL): **10000**
COMPARTMENT RELEASE DETECTION: **NOT REPORTED**
SPILL CONTAINMENT AND OVERFILL PREVENTION: **NOT REPORTED**
PIPING SYSTEMS
MATERIAL: **STEEL**
CORROSION PROTECTION: **NOT REPORTED**
EXTERNAL CONTAINMENT: **NOT REPORTED**
CONNECTORS & VALVES:
NOT REPORTED
PIPING RELEASE DETECTION:
NOT REPORTED
PIPE COMPLIANCE FLAG
CORROSION PROTECTION COMPLIANCE FLAG: **NO**
CORROSION PROTECTION VARIANCE: **NO VARIANCE**

TANK ID: **3**
NUMBER OF COMPARTMENTS: **1**
INSTALLATION DATE: **01/01/1974**
REGISTRATION DATE: **05/15/1986**
TANK CAPACITY (GAL): **6000**
EMPTY TANK: **NOT EMPTY**
STATUS: **REMOVED FROM GROUND**
STATUS BEGIN DATE: **12/01/1998**
INTERNAL PROTECTION DATE: **NOT REPORTED**
REGULATORY STATUS: **FULLY REGULATED**
TANK DESIGN SINGLE WALL: **NO**
TANK DESIGN DOUBLE WALL: **NO**

PIPE DESIGN SINGLE WALL: **NO** PIPE DESIGN DOUBLE WALL: **NO**

TANK DETAILS

MATERIAL:

STEEL

CORROSION PROTECTION:

NOT REPORTED

EXTERNAL CONTAINMENT:

NOT REPORTED

TANK COMPLIANCE FLAG

CORROSION PROTECTION COMPLIANCE FLAG: **NO**

CORROSION PROTECTION VARIANCE: **NO VARIANCE**

COMPARTMENT DETAILS

UST COMPARTMENT ID: **121610**

TANK ID: **3**

COMPARTMENT LETTER: **A**

SUBSTANCES: **EMPTY**

OTHER SUBSTANCES: **NOT REPORTED**

CAPACITY (GAL): **6000**

COMPARTMENT RELEASE DETECTION: **NOT REPORTED**

SPILL CONTAINMENT AND OVERFILL PREVENTION: **NOT REPORTED**

PIPING SYSTEMS

MATERIAL: **STEEL**

CORROSION PROTECTION: **NOT REPORTED**

EXTERNAL CONTAINMENT: **NOT REPORTED**

CONNECTORS & VALVES:

NOT REPORTED

PIPING RELEASE DETECTION:

NOT REPORTED

PIPE COMPLIANCE FLAG

CORROSION PROTECTION COMPLIANCE FLAG: **NO**

CORROSION PROTECTION VARIANCE: **NO VARIANCE**

TANK ID: **4** NUMBER OF COMPARTMENTS: **1**

INSTALLATION DATE: **01/01/1974** REGISTRATION DATE: **05/15/1986**

TANK CAPACITY (GAL): **4000** EMPTY TANK: **NOT EMPTY**

STATUS: **REMOVED FROM GROUND** STATUS BEGIN DATE: **03/02/1992**

INTERNAL PROTECTION DATE: **NOT REPORTED** REGULATORY STATUS: **FULLY REGULATED**

TANK DESIGN SINGLE WALL: **NO** TANK DESIGN DOUBLE WALL: **NO**

PIPE DESIGN SINGLE WALL: **NO** PIPE DESIGN DOUBLE WALL: **NO**

TANK DETAILS

MATERIAL:

STEEL

CORROSION PROTECTION:

NOT REPORTED

EXTERNAL CONTAINMENT:

NOT REPORTED

TANK COMPLIANCE FLAG
CORROSION PROTECTION COMPLIANCE FLAG: **NO**
CORROSION PROTECTION VARIANCE: **NO VARIANCE**

COMPARTMENT DETAILS

UST COMPARTMENT ID: **121609**
TANK ID: **4**
COMPARTMENT LETTER: **A**
SUBSTANCES: **EMPTY**
OTHER SUBSTANCES: **NOT REPORTED**
CAPACITY (GAL): **4000**
COMPARTMENT RELEASE DETECTION: **NOT REPORTED**
SPILL CONTAINMENT AND OVERFILL PREVENTION: **NOT REPORTED**

PIPING SYSTEMS

MATERIAL: **STEEL**
CORROSION PROTECTION: **NOT REPORTED**
EXTERNAL CONTAINMENT: **NOT REPORTED**
CONNECTORS & VALVES:
NOT REPORTED
PIPING RELEASE DETECTION:
NOT REPORTED
PIPE COMPLIANCE FLAG
CORROSION PROTECTION COMPLIANCE FLAG: **NO**
CORROSION PROTECTION VARIANCE: **NO VARIANCE**

ABOVEGROUND STORAGE TANK INFORMATION

AST ID #: **213066** MULTIPLE COMPARTMENT FLAG: **YES**
TANK ID: **13092** REGISTRATION DATE: **01/21/2010**
INSTALLATION DATE: **12/10/2009** STATUS BEGIN DATE: **06/13/2014**
TANK CAPACITY (GAL): **3000** REGULATORY STATUS: **FULLY REGULATED**
STATUS: **OUT OF USE** SUBSTANCES: **DIESEL, GASOLINE**

MATERIAL OF CONSTRUCTION

STEEL: **YES** CORRUGATED METAL: **NO**
FIBERGLASS: **NO** CONCRETE: **NO**
ALUMINIUM: **NO**

CONTAINMENT

EARTHEN DIKE: **NO** CONCRETE: **YES**
CONTAINMENT LINER: **NO** NONE: **NO**
STAGE I VAPOR RECOVERY: **NOT REPORTED**
STAGE I INSTALLATION DATE: **NOT REPORTED**

Back to Report Summary

Petroleum Storage Tanks (PST)

MAP ID# 40

Distance from Property: 0.056 mi. (296 ft.) S
Elevation: 653 ft.

FACILITY INFORMATION

ID#: **836**
NAME: **DYKES AIR**
ADDRESS: **4800 SE LOOP 820**
FORT WORTH, TX 76140
COUNTY: **TARRANT**
REGION: **4**
TYPE: **UNKNOWN**
BEGIN DATE: **05/30/1986**
STATUS: **INACTIVE**
EXEMPT STATUS: **NO**
RECORDS OFF-SITE: **NO**
NUMBER OF ACTIVE UNDERGROUND TANKS: **0**
NUMBER OF ACTIVE ABOVEGROUND TANKS: **0**

APPLICATION INFORMATION:

RECEIVED DATE ON EARLIEST REGISTRATION FORM: **05/08/1986**
SIGNATURE DATE ON EARLIEST REGISTRATION FORM: **03/04/1986**
SIGNATURE NAME & TITLE: **R W THOMPSON, VP**
ENFORCEMENT ACTION DATE: **NOT REPORTED**

CONTACT INFORMATION

NAME: **R W THOMPSON**
TITLE: **VP**
ORGANIZATION: **DYKES AIR**
MAIL ADDRESS: **MAILING ADDRESS NOT REPORTED**
CITY NOT REPORTED
PHONE: **(817) 4781191 0**

OWNER

OWNER NUMBER: **CN600827844**
NAME: **DYKES AIR INC**
CONTACT ADDRESS: **OWNER ADDRESS NOT REPORTED**
CITY NOT REPORTED
TYPE: **CORPORATION/COMPANY**
BEGIN DATE: **05/30/1986**
CONTACT ROLE: **NOT REPORTED**
CONTACT NAME: **NOT REPORTED**
CONTACT TITLE: **NOT REPORTED**
ORGANIZATION: **NOT REPORTED**
PHONE: **NOT REPORTED**
FAX: **NOT REPORTED**
EMAIL: **NOT REPORTED**

OPERATOR

NO OPERATOR INFORMATION REPORTED

SELF-CERTIFICATION

-NO SELF-CERTIFICATION INFORMATION REPORTED-

CONSTRUCTION NOTIFICATION

NO CONSTRUCTION NOTIFICATION DATA REPORTED FOR THIS FACILITY

UNDERGROUND STORAGE TANK

TANK ID: **1**
INSTALLATION DATE: **01/01/1980**
TANK CAPACITY (GAL): **5000**
NUMBER OF COMPARTMENTS: **1**
REGISTRATION DATE: **05/08/1986**
EMPTY TANK: **NOT EMPTY**

Petroleum Storage Tanks (PST)

STATUS: **REMOVED FROM GROUND**
STATUS BEGIN DATE: **09/05/1990**
INTERNAL PROTECTION DATE: **NOT REPORTED**
REGULATORY STATUS: **FULLY REGULATED**
TANK DESIGN SINGLE WALL: **NO**
TANK DESIGN DOUBLE WALL: **NO**
PIPE DESIGN SINGLE WALL: **NO**
PIPE DESIGN DOUBLE WALL: **NO**

TANK DETAILS

MATERIAL:
STEEL
CORROSION PROTECTION:
NOT REPORTED
EXTERNAL CONTAINMENT:
NOT REPORTED
TANK COMPLIANCE FLAG
CORROSION PROTECTION COMPLIANCE FLAG: **NO**
CORROSION PROTECTION VARIANCE: **NO VARIANCE**

COMPARTMENT DETAILS

UST COMPARTMENT ID: **4131**
TANK ID: **1**
COMPARTMENT LETTER: **A**
SUBSTANCES: **GASOLINE**
OTHER SUBSTANCES: **NOT REPORTED**
CAPACITY (GAL): **5000**
COMPARTMENT RELEASE DETECTION: **NOT REPORTED**
SPILL CONTAINMENT AND OVERFILL PREVENTION: **NOT REPORTED**

PIPING SYSTEMS

MATERIAL: **STEEL**
CORROSION PROTECTION: **NOT REPORTED**
EXTERNAL CONTAINMENT: **NOT REPORTED**
CONNECTORS & VALVES:
NOT REPORTED
PIPING RELEASE DETECTION:
NOT REPORTED
PIPE COMPLIANCE FLAG
CORROSION PROTECTION COMPLIANCE FLAG: **NO**
CORROSION PROTECTION VARIANCE: **NO VARIANCE**

ABOVEGROUND STORAGE TANK INFORMATION

NO ABOVEGROUND STORAGE TANK DATA REPORTED FOR THIS FACILITY

Back to Report Summary

Petroleum Storage Tanks (PST)

MAP ID# 41

Distance from Property: 0.057 mi. (301 ft.) E
Elevation: 592 ft.

FACILITY INFORMATION

ID#: **63883**
NAME: **PARADISE QUICK STOP 1**
ADDRESS: **5401 SUN VALLEY DR**
FORT WORTH, TX 76119
COUNTY: **TARRANT**
REGION: **4**
TYPE: **RETAIL**
BEGIN DATE: **12/02/1992**
STATUS: **ACTIVE**
EXEMPT STATUS: **NO**
RECORDS OFF-SITE: **YES**
NUMBER OF ACTIVE UNDERGROUND TANKS: **4**
NUMBER OF ACTIVE ABOVEGROUND TANKS: **0**

APPLICATION INFORMATION:

RECEIVED DATE ON EARLIEST REGISTRATION FORM: **03/30/2018**
SIGNATURE DATE ON EARLIEST REGISTRATION FORM: **03/27/2018**
SIGNATURE NAME & TITLE: **ANWAR DOSSANI, PRESIDENT**
ENFORCEMENT ACTION DATE: **NOT REPORTED**

CONTACT INFORMATION

NAME: **SAL SAL**
TITLE: **MGR**
ORGANIZATION: **PARADISE QUICK STOP 1**
MAIL ADDRESS: **MAILING ADDRESS NOT REPORTED**
CITY NOT REPORTED
PHONE: **(817) 5722269 0**

OWNER

OWNER NUMBER: **CN601571987**
NAME: **ALS QUICK STOP INC**
CONTACT ADDRESS: **520 E NORTHWEST HWY STE 100**
GRAPEVINE TX 76051
TYPE: **CORPORATION/COMPANY**
BEGIN DATE: **12/01/1994**
CONTACT ROLE: **OWNCON**
CONTACT NAME: **SAL SAL**
CONTACT TITLE: **MANAGER**
ORGANIZATION: **ALS QUICK STOP INC**
PHONE: **(817) 5722269 0**
FAX: **NOT REPORTED**
EMAIL: **NOT REPORTED**

OPERATOR

OPERATOR NUMBER: **CN601571987**
NAME: **ALS QUICK STOP INC**
CONTACT ADDRESS: **520 E NORTHWEST HWY STE 100**
GRAPEVINE TX 76051
TYPE: **CORPORATION/COMPANY**
BEGIN DATE: **12/01/1994**
CONTACT ROLE: **OWNOPRCON**
CONTACT NAME: **SAM MERCHANT**
CONTACT TITLE: **MGR**

ORGANIZATION: **ALS QUICK STOP INC**
PHONE: **(817) 4421159 0**
FAX: **NOT REPORTED**
EMAIL: **NOT REPORTED**

SELF-CERTIFICATION

SELF-CERTIFICATION ID: **302195**
SIGNATURE DATE: **03/27/2018**
SIGNATURE NAME & TITLE: **ANWAR DOSSANI, PRESIDENT**
FILING STATUS: **RENEWAL**
REGISTRATION FLAG: **YES**
SELF-CERTIFICATION ID: **285205**
SIGNATURE DATE: **03/27/2017**
SIGNATURE NAME & TITLE: **ANWAR DOSSANI, PRESIDENT**
FILING STATUS: **RENEWAL**
REGISTRATION FLAG: **YES**
SELF-CERTIFICATION ID: **268493**
SIGNATURE DATE: **03/29/2016**
SIGNATURE NAME & TITLE: **ANWAR DOSSANI, PRES**
FILING STATUS: **RENEWAL**
REGISTRATION FLAG: **YES**
SELF-CERTIFICATION ID: **253254**
SIGNATURE DATE: **05/09/2015**
SIGNATURE NAME & TITLE: **ANWAR DOSANI, PRES**
FILING STATUS: **RENEWAL**
REGISTRATION FLAG: **YES**
SELF-CERTIFICATION ID: **235097**
SIGNATURE DATE: **03/14/2014**
SIGNATURE NAME & TITLE: **ANWAR DOSSANI, PRES**
FILING STATUS: **RENEWAL**
REGISTRATION FLAG: **YES**
SELF-CERTIFICATION ID: **219410**
SIGNATURE DATE: **05/02/2013**
SIGNATURE NAME & TITLE: **LUCKY LAXMAN, ACCOUNTANT**
FILING STATUS: **RENEWAL**
REGISTRATION FLAG: **YES**
SELF-CERTIFICATION ID: **155560**
SIGNATURE DATE: **04/03/2012**
SIGNATURE NAME & TITLE: **AL DOSSANI, PRES**
FILING STATUS: **RENEWAL**
REGISTRATION FLAG: **YES**
SELF-CERTIFICATION ID: **155559**
SIGNATURE DATE: **03/22/2011**
SIGNATURE NAME & TITLE: **AL DOSSANI, PRES**
FILING STATUS: **RENEWAL**
REGISTRATION FLAG: **YES**
SELF-CERTIFICATION ID: **155558**
SIGNATURE DATE: **03/22/2010**

SIGNATURE NAME & TITLE: **AL DOSSANI, PRES**
FILING STATUS: **RENEWAL**
REGISTRATION FLAG: **YES**
SELF-CERTIFICATION ID: **155557**
SIGNATURE DATE: **03/24/2009**
SIGNATURE NAME & TITLE: **ANWAR DOSSANI, PRES**
FILING STATUS: **RENEWAL**
REGISTRATION FLAG: **YES**
SELF-CERTIFICATION ID: **155556**
SIGNATURE DATE: **05/01/2008**
SIGNATURE NAME & TITLE: **ANWAR DOSSANI, PRES**
FILING STATUS: **RENEWAL**
REGISTRATION FLAG: **YES**
SELF-CERTIFICATION ID: **155555**
SIGNATURE DATE: **05/21/2007**
SIGNATURE NAME & TITLE: **ANWAR DOSSANI, PRESIDENT**
FILING STATUS: **RENEWAL**
REGISTRATION FLAG: **YES**
SELF-CERTIFICATION ID: **155554**
SIGNATURE DATE: **04/27/2006**
SIGNATURE NAME & TITLE: **ANWAR DOSSANI, PRES**
FILING STATUS: **RENEWAL**
REGISTRATION FLAG: **YES**
SELF-CERTIFICATION ID: **155553**
SIGNATURE DATE: **05/13/2005**
SIGNATURE NAME & TITLE: **AL DOSSANI, PRESIDENT**
FILING STATUS: **RENEWAL**
REGISTRATION FLAG: **YES**
SELF-CERTIFICATION ID: **155552**
SIGNATURE DATE: **03/22/2004**
SIGNATURE NAME & TITLE: **AL DOSSANI, PRES**
FILING STATUS: **RENEWAL**
REGISTRATION FLAG: **YES**
SELF-CERTIFICATION ID: **155551**
SIGNATURE DATE: **03/31/2003**
SIGNATURE NAME & TITLE: **AL DOSSANI, PRESIDENT**
FILING STATUS: **RENEWAL**
REGISTRATION FLAG: **YES**
SELF-CERTIFICATION ID: **155550**
SIGNATURE DATE: **07/26/2002**
SIGNATURE NAME & TITLE: **AL DOSSANI, PRESIDENT**
FILING STATUS: **RENEWAL**
REGISTRATION FLAG: **YES**
SELF-CERTIFICATION ID: **155549**
SIGNATURE DATE: **03/01/2001**
SIGNATURE NAME & TITLE: **AL DOSSANI, OWNER**
FILING STATUS: **INITIAL**

REGISTRATION FLAG: **YES**

CONSTRUCTION NOTIFICATION

NOTIFICATION CONSTRUCTION ID: **33224**
APPLICATION RECEIVED DATE: **07/03/2018**
SCHEDULE CONSTRUCTION DATE: **07/03/2018**
GENERAL DESCRIPTION OF PROPOSED CONSTRUCTION:
REPAIR DIESEL LINE @ PUMP 11/12

NOTIFICATION CONSTRUCTION ID: **32963**
APPLICATION RECEIVED DATE: **05/03/2018**
SCHEDULE CONSTRUCTION DATE: **04/18/2018**
GENERAL DESCRIPTION OF PROPOSED CONSTRUCTION:
REPAIR HIT PUMP, REPLACE SHEAR VALVES AND RESET PUMP.

NOTIFICATION CONSTRUCTION ID: **32873**
APPLICATION RECEIVED DATE: **04/11/2018**
SCHEDULE CONSTRUCTION DATE: **05/06/2018**
GENERAL DESCRIPTION OF PROPOSED CONSTRUCTION:
REPAIR DIESEL LINE THAT IS LEAKING

NOTIFICATION CONSTRUCTION ID: **14947**
APPLICATION RECEIVED DATE: **11/05/2004**
SCHEDULE CONSTRUCTION DATE: **12/05/2004**
GENERAL DESCRIPTION OF PROPOSED CONSTRUCTION:
NOT REPORTED

UNDERGROUND STORAGE TANK

TANK ID: **1**
NUMBER OF COMPARTMENTS: **1**
INSTALLATION DATE: **06/01/1984**
REGISTRATION DATE: **11/13/1992**
TANK CAPACITY (GAL): **6000**
EMPTY TANK: **NOT EMPTY**
STATUS: **IN USE**
STATUS BEGIN DATE: **06/01/1984**
INTERNAL PROTECTION DATE: **NOT REPORTED**
REGULATORY STATUS: **FULLY REGULATED**
TANK DESIGN SINGLE WALL: **NO**
TANK DESIGN DOUBLE WALL: **YES**
PIPE DESIGN SINGLE WALL: **NO**
PIPE DESIGN DOUBLE WALL: **YES**

TANK DETAILS

MATERIAL:
FRP
CORROSION PROTECTION:
FRP TANK OR PIPING (NONCORRODIBLE)
EXTERNAL CONTAINMENT:
NOT REPORTED

TANK COMPLIANCE FLAG

CORROSION PROTECTION COMPLIANCE FLAG: **YES**
CORROSION PROTECTION VARIANCE: **NO VARIANCE**

COMPARTMENT DETAILS

UST COMPARTMENT ID: **154383**
TANK ID: **1**
COMPARTMENT LETTER: **A**
SUBSTANCES: **GASOLINE**
OTHER SUBSTANCES: **NOT REPORTED**
CAPACITY (GAL): **6000**

COMPARTMENT RELEASE DETECTION: **AUTOMATIC TANK GAUGE TEST & INVENTORY CONTROL**

SPILL CONTAINMENT AND OVERFILL PREVENTION: **TIGHT-FILL FITTING CONTAINER/BUCKET/SUMP,FACTORY - BUILT SPILL CONTAINER/BUCKET/SUMP,FLOW RESTRICTOR VALUE**

PIPING SYSTEMS

MATERIAL: **NONMETALLIC FLEXIBLE PIPING**

CORROSION PROTECTION: **NONMETALLIC FLEXIBLE PIPING (NONCORRODIBLE)**

EXTERNAL CONTAINMENT: **NOT REPORTED**

CONNECTORS & VALVES:

NOT REPORTED

PIPING RELEASE DETECTION:

ANNUAL PIPING TIGHTNESS TEST / ANNUAL ELECTRONIC MONITORING (@ 0.1 GPH),AUTO. LINE LEAK DETECTOR (3.0 GPH FOR PRESSURE PIPING)

PIPE COMPLIANCE FLAG

CORROSION PROTECTION COMPLIANCE FLAG: **YES**

CORROSION PROTECTION VARIANCE: **NO VARIANCE**

TANK ID: **2**

NUMBER OF COMPARTMENTS: **1**

INSTALLATION DATE: **06/01/1984**

REGISTRATION DATE: **11/13/1992**

TANK CAPACITY (GAL): **5000**

EMPTY TANK: **NOT EMPTY**

STATUS: **IN USE**

STATUS BEGIN DATE: **06/01/1984**

INTERNAL PROTECTION DATE: **NOT REPORTED**

REGULATORY STATUS: **FULLY REGULATED**

TANK DESIGN SINGLE WALL: **YES**

TANK DESIGN DOUBLE WALL: **NO**

PIPE DESIGN SINGLE WALL: **NO**

PIPE DESIGN DOUBLE WALL: **YES**

TANK DETAILS

MATERIAL:

COATED

CORROSION PROTECTION:

COATED TANK (STEEL W/EXTERNAL POLYURETHANE LAMINATE)

EXTERNAL CONTAINMENT:

NOT REPORTED

TANK COMPLIANCE FLAG

CORROSION PROTECTION COMPLIANCE FLAG: **YES**

CORROSION PROTECTION VARIANCE: **NO VARIANCE**

COMPARTMENT DETAILS

UST COMPARTMENT ID: **154382**

TANK ID: **2**

COMPARTMENT LETTER: **A**

SUBSTANCES: **GASOLINE**

OTHER SUBSTANCES: **NOT REPORTED**

CAPACITY (GAL): **5000**

COMPARTMENT RELEASE DETECTION: **AUTOMATIC TANK GAUGE TEST & INVENTORY CONTROL**

SPILL CONTAINMENT AND OVERFILL PREVENTION: **TIGHT-FILL FITTING CONTAINER/BUCKET/SUMP,FACTORY - BUILT SPILL CONTAINER/BUCKET/SUMP,FLOW RESTRICTOR VALUE**

PIPING SYSTEMS

MATERIAL: **NONMETALLIC FLEXIBLE PIPING**

CORROSION PROTECTION: **NONMETALLIC FLEXIBLE PIPING (NONCORRODIBLE)**

EXTERNAL CONTAINMENT: **NOT REPORTED**

CONNECTORS & VALVES:

NOT REPORTED

PIPING RELEASE DETECTION:

ANNUAL PIPING TIGHTNESS TEST / ANNUAL ELECTRONIC MONITORING (@ 0.1 GPH),AUTO. LINE LEAK DETECTOR (3.0 GPH FOR PRESSURE PIPING)

PIPE COMPLIANCE FLAG

CORROSION PROTECTION COMPLIANCE FLAG: **YES**

CORROSION PROTECTION VARIANCE: **NO VARIANCE**

TANK ID: **3**

NUMBER OF COMPARTMENTS: **1**

INSTALLATION DATE: **06/01/1984**

REGISTRATION DATE: **11/13/1992**

TANK CAPACITY (GAL): **5000**

EMPTY TANK: **NOT EMPTY**

STATUS: **IN USE**

STATUS BEGIN DATE: **06/01/1984**

INTERNAL PROTECTION DATE: **NOT REPORTED**

REGULATORY STATUS: **FULLY REGULATED**

TANK DESIGN SINGLE WALL: **YES**

TANK DESIGN DOUBLE WALL: **NO**

PIPE DESIGN SINGLE WALL: **YES**

PIPE DESIGN DOUBLE WALL: **NO**

TANK DETAILS

MATERIAL:

COATED

CORROSION PROTECTION:

COATED TANK (STEEL W/EXTERNAL POLYURETHANE LAMINATE)

EXTERNAL CONTAINMENT:

NOT REPORTED

TANK COMPLIANCE FLAG

CORROSION PROTECTION COMPLIANCE FLAG: **YES**

CORROSION PROTECTION VARIANCE: **NO VARIANCE**

COMPARTMENT DETAILS

UST COMPARTMENT ID: **154384**

TANK ID: **3**

COMPARTMENT LETTER: **A**

SUBSTANCES: **DIESEL**

OTHER SUBSTANCES: **NOT REPORTED**

CAPACITY (GAL): **5000**

COMPARTMENT RELEASE DETECTION: **AUTOMATIC TANK GAUGE TEST & INVENTORY CONTROL**

SPILL CONTAINMENT AND OVERFILL PREVENTION: **TIGHT-FILL FITTING CONTAINER/BUCKET/SUMP,FACTORY - BUILT SPILL CONTAINER/BUCKET/SUMP,FLOW RESTRICTOR VALUE**

PIPING SYSTEMS

MATERIAL: **NONMETALLIC FLEXIBLE PIPING**

CORROSION PROTECTION: **NONMETALLIC FLEXIBLE PIPING (NONCORRODIBLE)**

EXTERNAL CONTAINMENT: **NOT REPORTED**

CONNECTORS & VALVES:

NOT REPORTED

PIPING RELEASE DETECTION:

ANNUAL PIPING TIGHTNESS TEST / ANNUAL ELECTRONIC MONITORING (@ 0.1 GPH),AUTO. LINE LEAK DETECTOR (3.0 GPH FOR PRESSURE PIPING)

PIPE COMPLIANCE FLAG

CORROSION PROTECTION COMPLIANCE FLAG: **YES**

CORROSION PROTECTION VARIANCE: **NO VARIANCE**

TANK ID: **4**
NUMBER OF COMPARTMENTS: **1**
INSTALLATION DATE: **04/20/2005**
REGISTRATION DATE: **05/18/2005**
TANK CAPACITY (GAL): **12000**
EMPTY TANK: **NOT EMPTY**
STATUS: **IN USE**
STATUS BEGIN DATE: **04/20/2005**
INTERNAL PROTECTION DATE: **NOT REPORTED**
REGULATORY STATUS: **FULLY REGULATED**
TANK DESIGN SINGLE WALL: **NO**
TANK DESIGN DOUBLE WALL: **YES**
PIPE DESIGN SINGLE WALL: **NO**
PIPE DESIGN DOUBLE WALL: **YES**

TANK DETAILS

MATERIAL:
FRP
CORROSION PROTECTION:
FRP TANK OR PIPING (NONCORRODIBLE)
EXTERNAL CONTAINMENT:
NOT REPORTED
TANK COMPLIANCE FLAG
CORROSION PROTECTION COMPLIANCE FLAG: **YES**
CORROSION PROTECTION VARIANCE: **NO VARIANCE**

COMPARTMENT DETAILS

UST COMPARTMENT ID: **154385**
TANK ID: **4**
COMPARTMENT LETTER: **A**
SUBSTANCES: **GASOLINE**
OTHER SUBSTANCES: **NOT REPORTED**
CAPACITY (GAL): **12000**
COMPARTMENT RELEASE DETECTION: **AUTOMATIC TANK GAUGE TEST & INVENTORY CONTROL**
SPILL CONTAINMENT AND OVERFILL PREVENTION: **TIGHT-FILL FITTING CONTAINER/BUCKET/SUMP,FACTORY - BUILT SPILL CONTAINER/BUCKET/SUMP,FLOW RESTRICTOR VALUE**

PIPING SYSTEMS

MATERIAL: **NONMETALLIC FLEXIBLE PIPING**
CORROSION PROTECTION: **NONMETALLIC FLEXIBLE PIPING (NONCORRODIBLE)**
EXTERNAL CONTAINMENT: **NOT REPORTED**
CONNECTORS & VALVES:
NOT REPORTED
PIPING RELEASE DETECTION:
ANNUAL PIPING TIGHTNESS TEST / ANNUAL ELECTRONIC MONITORING (@ 0.1 GPH),AUTO. LINE LEAK DETECTOR (3.0 GPH FOR PRESSURE PIPING)
PIPE COMPLIANCE FLAG
CORROSION PROTECTION COMPLIANCE FLAG: **YES**
CORROSION PROTECTION VARIANCE: **NO VARIANCE**

ABOVEGROUND STORAGE TANK INFORMATION

NO ABOVEGROUND STORAGE TANK DATA REPORTED FOR THIS FACILITY

Back to Report Summary

Petroleum Storage Tanks (PST)

MAP ID# 42

Distance from Property: 0.058 mi. (306 ft.) WNW
Elevation: 649 ft.

FACILITY INFORMATION

ID#: **79118**
NAME: **TIGER MART 61**
ADDRESS: **2250 E LOOP 820**
FORT WORTH, TX 76112
COUNTY: **TARRANT**
REGION: **4**
TYPE: **RETAIL**
BEGIN DATE: **02/07/2008**
STATUS: **ACTIVE**
EXEMPT STATUS: **NO**
RECORDS OFF-SITE: **NO**
NUMBER OF ACTIVE UNDERGROUND TANKS: **2**
NUMBER OF ACTIVE ABOVEGROUND TANKS: **0**

APPLICATION INFORMATION:

RECEIVED DATE ON EARLIEST REGISTRATION FORM: **03/12/2018**
SIGNATURE DATE ON EARLIEST REGISTRATION FORM: **03/09/2018**
SIGNATURE NAME & TITLE: **GINGER KELLEY, COMP SPECIALIST**
ENFORCEMENT ACTION DATE: **NOT REPORTED**

CONTACT INFORMATION

NAME: **FADY KHWICE**
TITLE: **OPR**
ORGANIZATION: **TIGER MART 61**
MAIL ADDRESS: **MAILING ADDRESS NOT REPORTED**
CITY NOT REPORTED
PHONE: **(817) 4924900 0**

OWNER

OWNER NUMBER: **CN602815540**
NAME: **VICTRON STORES LP**
CONTACT ADDRESS: **OWNER ADDRESS NOT REPORTED**
CITY NOT REPORTED
TYPE: **CORPORATION/COMPANY**
BEGIN DATE: **02/07/2008**
CONTACT ROLE: **NOT REPORTED**
CONTACT NAME: **NOT REPORTED**
CONTACT TITLE: **NOT REPORTED**
ORGANIZATION: **NOT REPORTED**
PHONE: **NOT REPORTED**
FAX: **NOT REPORTED**
EMAIL: **NOT REPORTED**

OPERATOR

OPERATOR NUMBER: **CN604058065**
NAME: **KHWICE PETROLEUM LLC**
CONTACT ADDRESS: **OPERATOR ADDRESS NOT REPORTED**
CITY NOT REPORTED
TYPE: **ORGANIZATION**
BEGIN DATE: **12/01/2011**
CONTACT ROLE: **NOT REPORTED**
CONTACT NAME: **NOT REPORTED**
CONTACT TITLE: **NOT REPORTED**

ORGANIZATION: **NOT REPORTED**
PHONE: **NOT REPORTED**
FAX: **NOT REPORTED**
EMAIL: **NOT REPORTED**

SELF-CERTIFICATION

SELF-CERTIFICATION ID: **301071**
SIGNATURE DATE: **03/09/2018**
SIGNATURE NAME & TITLE: **GINGER KELLEY, COMP SPECIALIST**
FILING STATUS: **RENEWAL**
REGISTRATION FLAG: **YES**
SELF-CERTIFICATION ID: **283791**
SIGNATURE DATE: **03/09/2017**
SIGNATURE NAME & TITLE: **GINGER KELLEY, COMP SPECIALIST**
FILING STATUS: **RENEWAL**
REGISTRATION FLAG: **YES**
SELF-CERTIFICATION ID: **266665**
SIGNATURE DATE: **02/22/2016**
SIGNATURE NAME & TITLE: **GINGER KELLEY, COMP SPECIALIST**
FILING STATUS: **RENEWAL**
REGISTRATION FLAG: **YES**
SELF-CERTIFICATION ID: **249131**
SIGNATURE DATE: **02/17/2015**
SIGNATURE NAME & TITLE: **GINGER KELLEY, COMP SPECIALIST**
FILING STATUS: **RENEWAL**
REGISTRATION FLAG: **YES**
SELF-CERTIFICATION ID: **234212**
SIGNATURE DATE: **03/24/2014**
SIGNATURE NAME & TITLE: **GINGER KELLEY, COMP SPEC**
FILING STATUS: **RENEWAL**
REGISTRATION FLAG: **YES**
SELF-CERTIFICATION ID: **216981**
SIGNATURE DATE: **03/15/2013**
SIGNATURE NAME & TITLE: **GINGER KELLEY, COMPLIANCE SPEC**
FILING STATUS: **RENEWAL**
REGISTRATION FLAG: **YES**
SELF-CERTIFICATION ID: **216980**
SIGNATURE DATE: **03/27/2012**
SIGNATURE NAME & TITLE: **GINGER KELLEY, COMP SPEC**
FILING STATUS: **RENEWAL**
REGISTRATION FLAG: **YES**
SELF-CERTIFICATION ID: **216979**
SIGNATURE DATE: **03/29/2011**
SIGNATURE NAME & TITLE: **GINGER KELLEY, COMP SPEC**
FILING STATUS: **RENEWAL**
REGISTRATION FLAG: **YES**
SELF-CERTIFICATION ID: **216978**
SIGNATURE DATE: **03/31/2010**

SIGNATURE NAME & TITLE: **GINGER KELLEY, COMP SPEC**
FILING STATUS: **RENEWAL**
REGISTRATION FLAG: **YES**
SELF-CERTIFICATION ID: **216977**
SIGNATURE DATE: **03/30/2009**
SIGNATURE NAME & TITLE: **GINGER KELLEY, COMP SPEC**
FILING STATUS: **RENEWAL**
REGISTRATION FLAG: **YES**
SELF-CERTIFICATION ID: **216976**
SIGNATURE DATE: **04/14/2008**
SIGNATURE NAME & TITLE: **GINGER KELLEY, COMP SPEC**
FILING STATUS: **INITIAL**
REGISTRATION FLAG: **YES**

CONSTRUCTION NOTIFICATION

NOTIFICATION CONSTRUCTION ID: **20854**
APPLICATION RECEIVED DATE: **01/10/2008**
SCHEDULE CONSTRUCTION DATE: **02/03/2008**
GENERAL DESCRIPTION OF PROPOSED CONSTRUCTION:
NOT REPORTED

UNDERGROUND STORAGE TANK

TANK ID: **1**
NUMBER OF COMPARTMENTS: **1**
INSTALLATION DATE: **02/07/2008**
REGISTRATION DATE: **04/16/2008**
TANK CAPACITY (GAL): **20000**
EMPTY TANK: **NOT EMPTY**
STATUS: **IN USE**
STATUS BEGIN DATE: **02/07/2008**
INTERNAL PROTECTION DATE: **NOT REPORTED**
REGULATORY STATUS: **FULLY REGULATED**
TANK DESIGN SINGLE WALL: **NO**
TANK DESIGN DOUBLE WALL: **YES**
PIPE DESIGN SINGLE WALL: **NO**
PIPE DESIGN DOUBLE WALL: **YES**

TANK DETAILS

MATERIAL:
COMPOSITE
CORROSION PROTECTION:
COMPOSITE TANK (STEEL W/FRP EXTERNAL LAMINATE)
EXTERNAL CONTAINMENT:
NOT REPORTED

TANK COMPLIANCE FLAG

CORROSION PROTECTION COMPLIANCE FLAG: **YES**
CORROSION PROTECTION VARIANCE: **NO VARIANCE**

COMPARTMENT DETAILS

UST COMPARTMENT ID: **183335**
TANK ID: **1**
COMPARTMENT LETTER: **A**
SUBSTANCES: **GASOLINE**
OTHER SUBSTANCES: **NOT REPORTED**
CAPACITY (GAL): **20000**
COMPARTMENT RELEASE DETECTION: **AUTOMATIC TANK GAUGE TEST & INVENTORY CONTROL**
SPILL CONTAINMENT AND OVERFILL PREVENTION: **TIGHT-FILL FITTING CONTAINER/BUCKET/SUMP,FACTORY - BUILT SPILL CONTAINER/BUCKET/SUMP,FLOW RESTRICTOR VALUE**

PIPING SYSTEMS

MATERIAL: **NONMETALLIC FLEXIBLE PIPING**

CORROSION PROTECTION: **NONMETALLIC FLEXIBLE PIPING (NONCORRODIBLE)**

EXTERNAL CONTAINMENT: **NOT REPORTED**

CONNECTORS & VALVES:

NOT REPORTED

PIPING RELEASE DETECTION:

AUTO. LINE LEAK DETECTOR (3.0 GPH FOR PRESSURE PIPING)

PIPE COMPLIANCE FLAG

CORROSION PROTECTION COMPLIANCE FLAG: **YES**

CORROSION PROTECTION VARIANCE: **NO VARIANCE**

TANK ID: **2**

NUMBER OF COMPARTMENTS: **2**

INSTALLATION DATE: **02/07/2008**

REGISTRATION DATE: **04/16/2008**

TANK CAPACITY (GAL): **20000**

EMPTY TANK: **NOT EMPTY**

STATUS: **IN USE**

STATUS BEGIN DATE: **02/07/2008**

INTERNAL PROTECTION DATE: **NOT REPORTED**

REGULATORY STATUS: **FULLY REGULATED**

TANK DESIGN SINGLE WALL: **NO**

TANK DESIGN DOUBLE WALL: **YES**

PIPE DESIGN SINGLE WALL: **NO**

PIPE DESIGN DOUBLE WALL: **YES**

TANK DETAILS

MATERIAL:

COMPOSITE

CORROSION PROTECTION:

COMPOSITE TANK (STEEL W/FRP EXTERNAL LAMINATE)

EXTERNAL CONTAINMENT:

NOT REPORTED

TANK COMPLIANCE FLAG

CORROSION PROTECTION COMPLIANCE FLAG: **YES**

CORROSION PROTECTION VARIANCE: **NO VARIANCE**

COMPARTMENT DETAILS

UST COMPARTMENT ID: **183336**

TANK ID: **2**

COMPARTMENT LETTER: **A**

SUBSTANCES: **GASOLINE**

OTHER SUBSTANCES: **NOT REPORTED**

CAPACITY (GAL): **10000**

COMPARTMENT RELEASE DETECTION: **AUTOMATIC TANK GAUGE TEST & INVENTORY CONTROL**

SPILL CONTAINMENT AND OVERFILL PREVENTION: **TIGHT-FILL FITTING CONTAINER/BUCKET/SUMP,FACTORY - BUILT SPILL CONTAINER/BUCKET/SUMP,FLOW RESTRICTOR VALUE**

PIPING SYSTEMS

MATERIAL: **NONMETALLIC FLEXIBLE PIPING**

CORROSION PROTECTION: **NONMETALLIC FLEXIBLE PIPING (NONCORRODIBLE)**

EXTERNAL CONTAINMENT: **NOT REPORTED**

CONNECTORS & VALVES:

NOT REPORTED

PIPING RELEASE DETECTION:

AUTO. LINE LEAK DETECTOR (3.0 GPH FOR PRESSURE PIPING)

PIPE COMPLIANCE FLAG
CORROSION PROTECTION COMPLIANCE FLAG: **YES**
CORROSION PROTECTION VARIANCE: **NO VARIANCE**

TANK ID: **2**
NUMBER OF COMPARTMENTS: **2**
INSTALLATION DATE: **02/07/2008**
REGISTRATION DATE: **04/16/2008**
TANK CAPACITY (GAL): **20000**
EMPTY TANK: **NOT EMPTY**
STATUS: **IN USE**
STATUS BEGIN DATE: **02/07/2008**
INTERNAL PROTECTION DATE: **NOT REPORTED**
REGULATORY STATUS: **FULLY REGULATED**
TANK DESIGN SINGLE WALL: **NO**
TANK DESIGN DOUBLE WALL: **YES**
PIPE DESIGN SINGLE WALL: **NO**
PIPE DESIGN DOUBLE WALL: **YES**

TANK DETAILS
MATERIAL:
COMPOSITE
CORROSION PROTECTION:
COMPOSITE TANK (STEEL W/FRP EXTERNAL LAMINATE)
EXTERNAL CONTAINMENT:
NOT REPORTED
TANK COMPLIANCE FLAG
CORROSION PROTECTION COMPLIANCE FLAG: **YES**
CORROSION PROTECTION VARIANCE: **NO VARIANCE**
COMPARTMENT DETAILS
UST COMPARTMENT ID: **183337**
TANK ID: **2**
COMPARTMENT LETTER: **B**
SUBSTANCES: **DIESEL**
OTHER SUBSTANCES: **NOT REPORTED**
CAPACITY (GAL): **10000**
COMPARTMENT RELEASE DETECTION: **AUTOMATIC TANK GAUGE TEST & INVENTORY CONTROL**
SPILL CONTAINMENT AND OVERFILL PREVENTION: **TIGHT-FILL FITTING CONTAINER/BUCKET/SUMP,FACTORY - BUILT SPILL CONTAINER/BUCKET/SUMP,FLOW RESTRICTOR VALUE**
PIPING SYSTEMS
MATERIAL: **NONMETALLIC FLEXIBLE PIPING**
CORROSION PROTECTION: **NONMETALLIC FLEXIBLE PIPING (NONCORRODIBLE)**
EXTERNAL CONTAINMENT: **NOT REPORTED**
CONNECTORS & VALVES:
NOT REPORTED
PIPING RELEASE DETECTION:
AUTO. LINE LEAK DETECTOR (3.0 GPH FOR PRESSURE PIPING)
PIPE COMPLIANCE FLAG
CORROSION PROTECTION COMPLIANCE FLAG: **YES**
CORROSION PROTECTION VARIANCE: **NO VARIANCE**

ABOVEGROUND STORAGE TANK INFORMATION

NO ABOVEGROUND STORAGE TANK DATA REPORTED FOR THIS FACILITY

Back to Report Summary

Resource Conservation & Recovery Act - Non-Generator (RCRANGR06)

MAP ID# 43

Distance from Property: 0.059 mi. (312 ft.) NNW
Elevation: 620 ft.

FACILITY INFORMATION

EPA ID#: **TXR000028597**
NAME: **AMERICAN POWDER COATING**
ADDRESS: **5105 E CALIFORNIA**
FORT WORTH, TX 76119-7606

OWNER TYPE: **PRIVATE**
OWNER NAME: **UNKNOWN**
OPERATOR TYPE: **NOT REPORTED**
OPERATOR NAME: **NOT REPORTED**

CONTACT NAME: **NOT REPORTED**
CONTACT ADDRESS: **5105 E CALIFORNIA**
FORT WORTH TX 76119-7606
CONTACT PHONE: **NOT REPORTED**
NON-NOTIFIER: **E - INITIALLY A NON-NOTIFIER, SUBSEQUENTLY DETERMINED TO BE EXEMPT FROM REQUIREMENTS TO NOTIFY.**
DATE RECEIVED BY AGENCY: **08/20/1998**
CERTIFICATION **- NO CERTIFICATION REPORTED -**
INDUSTRY CLASSIFICATION (NAICS) **- NO NAICS INFORMATION REPORTED -**

CURRENT ACTIVITY INFORMATION

GENERATOR STATUS: **NON-GENERATOR** LAST UPDATED DATE: **04/14/2015**
SUBJECT TO CORRECTIVE ACTION UNIVERSE: **NO**
TDSFs POTENTIALLY SUBJECT TO CORRECTIVE ACTION UNDER 3004 (u)/(v) UNIVERSE: **NO**
TDSFs ONLY SUBJECT TO CORRECTIVE ACTION UNDER DISCRETIONARY AUTHORITIES UNIVERSE: **NO**
NON TSDFs WHERE RCRA CORRECTIVE ACTION HAS BEEN IMPOSED UNIVERSE: **NO**
CORRECTIVE ACTION WORKLOAD UNIVERSE: **NO**

IMPORTER: **NO**
MIXED WASTE GENERATOR: **NO**
RECYCLER: **NO**
TRANSPORTER: **NO**
ONSITE BURNER EXEMPTION: **NO**
FURNACE EXEMPTION: **NO**
USED OIL REFINER: **NO**
USED OIL TRANSFER FACILITY: **NO**

UNDERGROUND INJECTION: **NO**
UNIVERSAL WASTE DESTINATION FACILITY: **NO**
TRANSFER FACILITY: **NO**
USED OIL FUEL BURNER: **NO**
USED OIL PROCESSOR: **NO**
USED OIL FUEL MARKETER TO BURNER: **NO**
SPECIFICATION USED OIL MARKETER: **NO**
USED OIL TRANSPORTER: **NO**

COMPLIANCE, MONITORING AND ENFORCEMENT INFORMATION

EVALUATIONS

01/19/1999	**FCI**	**FOCUSED COMPLIANCE INSPECTION**
01/22/1996	**NRR**	**NON-FINANCIAL RECORD REVIEW**
01/22/1996	**SNY**	**SIGNIFICANT NON-COMPLIER**
06/25/1999	**SNN**	**NOT A SIGNIFICANT NON-COMPLIER**
08/21/1997	**CSE**	**COMPLIANCE SCHEDULE EVALUATION**

VIOLATIONS

01/22/1996	**262.A**	**GENERATORS - GENERAL**
01/22/1996	**XXS**	**STATE STATUTE OR REGULATION**

ENFORCEMENTS

02/27/1997	**141**	**NOT REPORTED**

06/25/1999	**310 FINAL 3008(A) COMPLIANCE ORDER**
07/11/1997	**211 REVOCATION ORDER-REVOKE OR DISMISS INITIAL/UNILATERAL ORDERS (CODE 210)**

HAZARDOUS WASTE

- NO HAZARDOUS WASTE INFORMATION REPORTED -

UNIVERSAL WASTE **- NO UNIVERSAL WASTE REPORTED -**

CORRECTIVE ACTION AREA **- NO CORRECTIVE ACTION AREA INFORMATION REPORTED -**

CORRECTIVE ACTION EVENT

NO CORRECTIVE ACTION EVENT(S) REPORTED

Back to Report Summary

Leaking Petroleum Storage Tanks (LPST)

MAP ID# 44

Distance from Property: 0.059 mi. (312 ft.) S
Elevation: 650 ft.

FACILITY INFORMATION

GEOSEARCH ID: **112259**
LPST ID: **112259**
FACILITY ID: **0011379**
NAME: **FOREST HILL 66**
ADDRESS: **6551 FOREST HILL DR**
FOREST HILL, TX

LEAKING TANK DETAILS

LPST ID: **112259**
NAME: **FOREST HILL 66**
FACILITY LOCATION: **NOT REPORTED**
PRIORITY CODE: **4.2 - NO GW IMPACT NO APPARENT THREATS OR IMPACTS TO RECEPTORS**
CORRECTIVE ACTION STATUS CODE: **6A - FINAL CONCURRENCE ISSUED**
CORRECTIVE ACTION START DATE: **4/25/97**
REPORTED DATE: **4/8/1997**
ENTERED DATE: **4/25/1997**

PRP INFORMATION

NAME: **W R CHILDRESS OIL CO**
ADDRESS: **ADDRESS NOT REPORTED**
FORT WORTH TX 76111
CONTACT: **NOT REPORTED**
PHONE: **NOT REPORTED**

UNDERGROUND STORAGE TANK

TANK ID: **1**
NUMBER OF COMPARTMENTS: **1**
INSTALLATION DATE: **01/01/1969**
REGISTRATION DATE: **05/08/1986**
TANK CAPACITY (GAL): **6000**
EMPTY TANK: **NOT EMPTY**
STATUS: **REMOVED FROM GROUND**
STATUS BEGIN DATE: **04/02/1997**
INTERNAL PROTECTION DATE: **NOT REPORTED**
REGULATORY STATUS: **FULLY REGULATED**
TANK DESIGN SINGLE WALL: **NO**
TANK DESIGN DOUBLE WALL: **NO**
PIPE DESIGN SINGLE WALL: **NO**
PIPE DESIGN DOUBLE WALL: **NO**

TANK DETAILS

MATERIAL:
STEEL
CORROSION PROTECTION:
NOT REPORTED
EXTERNAL CONTAINMENT:
NOT REPORTED

TANK COMPLIANCE FLAG

CORROSION PROTECTION COMPLIANCE FLAG: **NO**
CORROSION PROTECTION VARIANCE: **NO VARIANCE**

COMPARTMENT DETAILS

UST COMPARTMENT ID: **27582**
TANK ID: **1**
COMPARTMENT LETTER: **A**
SUBSTANCES: **GASOLINE**
OTHER SUBSTANCES: **NOT REPORTED**
CAPACITY (GAL): **6000**
COMPARTMENT RELEASE DETECTION: **NOT REPORTED**
SPILL CONTAINMENT AND OVERFILL PREVENTION: **NOT REPORTED**

PIPING SYSTEMS

MATERIAL: **FRP**
CORROSION PROTECTION: **NOT REPORTED**
EXTERNAL CONTAINMENT: **NOT REPORTED**
CONNECTORS & VALVES:
NOT REPORTED
CORROSION PROTECTION: **NOT REPORTED**
PIPE COMPLIANCE FLAG
CORROSION PROTECTION COMPLIANCE FLAG: **NO**
CORROSION PROTECTION VARIANCE: **NO VARIANCE**

TANK ID: **2**
NUMBER OF COMPARTMENTS: **1**
INSTALLATION DATE: **01/01/1969**
REGISTRATION DATE: **05/08/1986**
TANK CAPACITY (GAL): **6000**
EMPTY TANK: **NOT EMPTY**
STATUS: **REMOVED FROM GROUND**
STATUS BEGIN DATE: **04/02/1997**
INTERNAL PROTECTION DATE: **NOT REPORTED**
REGULATORY STATUS: **FULLY REGULATED**
TANK DESIGN SINGLE WALL: **NO**
TANK DESIGN DOUBLE WALL: **NO**
PIPE DESIGN SINGLE WALL: **NO**
PIPE DESIGN DOUBLE WALL: **NO**

TANK DETAILS

MATERIAL:
STEEL
CORROSION PROTECTION:
NOT REPORTED
EXTERNAL CONTAINMENT:
NOT REPORTED
TANK COMPLIANCE FLAG
CORROSION PROTECTION COMPLIANCE FLAG: **NO**
CORROSION PROTECTION VARIANCE: **NO VARIANCE**

COMPARTMENT DETAILS

UST COMPARTMENT ID: **27584**
TANK ID: **2**
COMPARTMENT LETTER: **A**
SUBSTANCES: **GASOLINE**
OTHER SUBSTANCES: **NOT REPORTED**
CAPACITY (GAL): **6000**
COMPARTMENT RELEASE DETECTION: **NOT REPORTED**
SPILL CONTAINMENT AND OVERFILL PREVENTION: **NOT REPORTED**

PIPING SYSTEMS

MATERIAL: **FRP**

CORROSION PROTECTION: **NOT REPORTED**
EXTERNAL CONTAINMENT: **NOT REPORTED**
CONNECTORS & VALVES:
NOT REPORTED
CORROSION PROTECTION: **NOT REPORTED**
PIPE COMPLIANCE FLAG
CORROSION PROTECTION COMPLIANCE FLAG: **NO**
CORROSION PROTECTION VARIANCE: **NO VARIANCE**

TANK ID: **3**
NUMBER OF COMPARTMENTS: **1**
INSTALLATION DATE: **01/01/1971**
REGISTRATION DATE: **05/08/1986**
TANK CAPACITY (GAL): **8000**
EMPTY TANK: **NOT EMPTY**
STATUS: **REMOVED FROM GROUND**
STATUS BEGIN DATE: **04/02/1997**
INTERNAL PROTECTION DATE: **NOT REPORTED**
REGULATORY STATUS: **FULLY REGULATED**
TANK DESIGN SINGLE WALL: **NO**
TANK DESIGN DOUBLE WALL: **NO**
PIPE DESIGN SINGLE WALL: **NO**
PIPE DESIGN DOUBLE WALL: **NO**

TANK DETAILS
MATERIAL:
STEEL
CORROSION PROTECTION:
NOT REPORTED
EXTERNAL CONTAINMENT:
NOT REPORTED
TANK COMPLIANCE FLAG
CORROSION PROTECTION COMPLIANCE FLAG: **NO**
CORROSION PROTECTION VARIANCE: **NO VARIANCE**
COMPARTMENT DETAILS
UST COMPARTMENT ID: **27583**
TANK ID: **3**
COMPARTMENT LETTER: **A**
SUBSTANCES: **GASOLINE**
OTHER SUBSTANCES: **NOT REPORTED**
CAPACITY (GAL): **8000**
COMPARTMENT RELEASE DETECTION: **NOT REPORTED**
SPILL CONTAINMENT AND OVERFILL PREVENTION: **NOT REPORTED**
PIPING SYSTEMS
MATERIAL: **FRP**
CORROSION PROTECTION: **NOT REPORTED**
EXTERNAL CONTAINMENT: **NOT REPORTED**
CONNECTORS & VALVES:
NOT REPORTED
CORROSION PROTECTION: **NOT REPORTED**
PIPE COMPLIANCE FLAG
CORROSION PROTECTION COMPLIANCE FLAG: **NO**
CORROSION PROTECTION VARIANCE: **NO VARIANCE**

ABOVEGROUND STORAGE TANK INFORMATION

NO ABOVEGROUND STORAGE TANK DATA REPORTED FOR THIS FACILITY

Back to Report Summary

Petroleum Storage Tanks (PST)

MAP ID# 44

Distance from Property: 0.059 mi. (312 ft.) S
Elevation: 650 ft.

FACILITY INFORMATION

ID#: **11379**
NAME: **WR CHILDRESS OIL**
ADDRESS: **6551 FOREST HILL DR**
FOREST HILL, TX 76140
COUNTY: **TARRANT**
REGION: **4**
TYPE: **RETAIL**
BEGIN DATE: **07/28/1986**
STATUS: **INACTIVE**
EXEMPT STATUS: **NO**
RECORDS OFF-SITE: **NO**
NUMBER OF ACTIVE UNDERGROUND TANKS: **0**
NUMBER OF ACTIVE ABOVEGROUND TANKS: **0**

CONTACT INFORMATION

NAME: **A CHILDRESS**
TITLE: **PRES**
ORGANIZATION: **WR CHILDRESS OIL**
MAIL ADDRESS: **MAILING ADDRESS NOT REPORTED**
CITY NOT REPORTED
PHONE: **(817) 8341901 0**

APPLICATION INFORMATION:

RECEIVED DATE ON EARLIEST REGISTRATION FORM: **05/08/1986**
SIGNATURE DATE ON EARLIEST REGISTRATION FORM: **04/28/1986**
SIGNATURE NAME & TITLE: **A CHILDRESS, PRES**
ENFORCEMENT ACTION DATE: **NOT REPORTED**

OWNER

OWNER NUMBER: **CN600813588**
NAME: **W R CHILDRESS OIL COMPANY INC**
CONTACT ADDRESS: **OWNER ADDRESS NOT REPORTED**
CITY NOT REPORTED
TYPE: **CORPORATION/COMPANY**
BEGIN DATE: **07/28/1986**
CONTACT ROLE: **NOT REPORTED**
CONTACT NAME: **NOT REPORTED**
CONTACT TITLE: **NOT REPORTED**
ORGANIZATION: **NOT REPORTED**
PHONE: **NOT REPORTED**
FAX: **NOT REPORTED**
EMAIL: **NOT REPORTED**

OPERATOR

NO OPERATOR INFORMATION REPORTED

SELF-CERTIFICATION

-NO SELF-CERTIFICATION INFORMATION REPORTED-

CONSTRUCTION NOTIFICATION

NO CONSTRUCTION NOTIFICATION DATA REPORTED FOR THIS FACILITY

UNDERGROUND STORAGE TANK

TANK ID: **1**
INSTALLATION DATE: **01/01/1969**
TANK CAPACITY (GAL): **6000**
NUMBER OF COMPARTMENTS: **1**
REGISTRATION DATE: **05/08/1986**
EMPTY TANK: **NOT EMPTY**

STATUS: **REMOVED FROM GROUND**
STATUS BEGIN DATE: **04/02/1997**
INTERNAL PROTECTION DATE: **NOT REPORTED**
REGULATORY STATUS: **FULLY REGULATED**
TANK DESIGN SINGLE WALL: **NO**
TANK DESIGN DOUBLE WALL: **NO**
PIPE DESIGN SINGLE WALL: **NO**
PIPE DESIGN DOUBLE WALL: **NO**

TANK DETAILS

MATERIAL:
STEEL
CORROSION PROTECTION:
NOT REPORTED
EXTERNAL CONTAINMENT:
NOT REPORTED
TANK COMPLIANCE FLAG
CORROSION PROTECTION COMPLIANCE FLAG: **NO**
CORROSION PROTECTION VARIANCE: **NO VARIANCE**

COMPARTMENT DETAILS

UST COMPARTMENT ID: **27582**
TANK ID: **1**
COMPARTMENT LETTER: **A**
SUBSTANCES: **GASOLINE**
OTHER SUBSTANCES: **NOT REPORTED**
CAPACITY (GAL): **6000**
COMPARTMENT RELEASE DETECTION: **NOT REPORTED**
SPILL CONTAINMENT AND OVERFILL PREVENTION: **NOT REPORTED**

PIPING SYSTEMS

MATERIAL: **FRP**
CORROSION PROTECTION: **NOT REPORTED**
EXTERNAL CONTAINMENT: **NOT REPORTED**
CONNECTORS & VALVES:
NOT REPORTED
PIPING RELEASE DETECTION:
NOT REPORTED
PIPE COMPLIANCE FLAG
CORROSION PROTECTION COMPLIANCE FLAG: **NO**
CORROSION PROTECTION VARIANCE: **NO VARIANCE**

TANK ID: **2**
NUMBER OF COMPARTMENTS: **1**
INSTALLATION DATE: **01/01/1969**
REGISTRATION DATE: **05/08/1986**
TANK CAPACITY (GAL): **6000**
EMPTY TANK: **NOT EMPTY**
STATUS: **REMOVED FROM GROUND**
STATUS BEGIN DATE: **04/02/1997**
INTERNAL PROTECTION DATE: **NOT REPORTED**
REGULATORY STATUS: **FULLY REGULATED**
TANK DESIGN SINGLE WALL: **NO**
TANK DESIGN DOUBLE WALL: **NO**
PIPE DESIGN SINGLE WALL: **NO**
PIPE DESIGN DOUBLE WALL: **NO**

TANK DETAILS

MATERIAL:
STEEL
CORROSION PROTECTION:

NOT REPORTED
EXTERNAL CONTAINMENT:
NOT REPORTED
TANK COMPLIANCE FLAG
CORROSION PROTECTION COMPLIANCE FLAG: **NO**
CORROSION PROTECTION VARIANCE: **NO VARIANCE**
COMPARTMENT DETAILS
UST COMPARTMENT ID: **27584**
TANK ID: **2**
COMPARTMENT LETTER: **A**
SUBSTANCES: **GASOLINE**
OTHER SUBSTANCES: **NOT REPORTED**
CAPACITY (GAL): **6000**
COMPARTMENT RELEASE DETECTION: **NOT REPORTED**
SPILL CONTAINMENT AND OVERFILL PREVENTION: **NOT REPORTED**
PIPING SYSTEMS
MATERIAL: **FRP**
CORROSION PROTECTION: **NOT REPORTED**
EXTERNAL CONTAINMENT: **NOT REPORTED**
CONNECTORS & VALVES:
NOT REPORTED
PIPING RELEASE DETECTION:
NOT REPORTED
PIPE COMPLIANCE FLAG
CORROSION PROTECTION COMPLIANCE FLAG: **NO**
CORROSION PROTECTION VARIANCE: **NO VARIANCE**

TANK ID: **3**
NUMBER OF COMPARTMENTS: **1**
INSTALLATION DATE: **01/01/1971**
REGISTRATION DATE: **05/08/1986**
TANK CAPACITY (GAL): **8000**
EMPTY TANK: **NOT EMPTY**
STATUS: **REMOVED FROM GROUND**
STATUS BEGIN DATE: **04/02/1997**
INTERNAL PROTECTION DATE: **NOT REPORTED**
REGULATORY STATUS: **FULLY REGULATED**
TANK DESIGN SINGLE WALL: **NO**
TANK DESIGN DOUBLE WALL: **NO**
PIPE DESIGN SINGLE WALL: **NO**
PIPE DESIGN DOUBLE WALL: **NO**

TANK DETAILS
MATERIAL:
STEEL
CORROSION PROTECTION:
NOT REPORTED
EXTERNAL CONTAINMENT:
NOT REPORTED
TANK COMPLIANCE FLAG
CORROSION PROTECTION COMPLIANCE FLAG: **NO**
CORROSION PROTECTION VARIANCE: **NO VARIANCE**
COMPARTMENT DETAILS
UST COMPARTMENT ID: **27583**
TANK ID: **3**

COMPARTMENT LETTER: **A**
SUBSTANCES: **GASOLINE**
OTHER SUBSTANCES: **NOT REPORTED**
CAPACITY (GAL): **8000**
COMPARTMENT RELEASE DETECTION: **NOT REPORTED**
SPILL CONTAINMENT AND OVERFILL PREVENTION: **NOT REPORTED**
PIPING SYSTEMS
MATERIAL: **FRP**
CORROSION PROTECTION: **NOT REPORTED**
EXTERNAL CONTAINMENT: **NOT REPORTED**
CONNECTORS & VALVES:
NOT REPORTED
PIPING RELEASE DETECTION:
NOT REPORTED
PIPE COMPLIANCE FLAG
CORROSION PROTECTION COMPLIANCE FLAG: **NO**
CORROSION PROTECTION VARIANCE: **NO VARIANCE**

ABOVEGROUND STORAGE TANK INFORMATION
NO ABOVEGROUND STORAGE TANK DATA REPORTED FOR THIS FACILITY

Back to Report Summary

Industrial and Hazardous Waste Sites (IHW)

MAP ID# 45

Distance from Property: 0.059 mi. (312 ft.) SSW
Elevation: 650 ft.

FACILITY INFORMATION

REGISTRATION#: **83994** EPA ID: **TX0000995068**
TNRCC ID #: **101672**
NAME: **MOTIVA ENTERPRISE**
ADDRESS: **6550 FOREST HILL DR**
FOREST HILL, TX 76140
CONTACT: **JENA HENRY**
PHONE: **713-2410236**
BUSINESS DESCRIPTION: **RETAIL GASOLINE SALES**
INDUSTRIAL WASTE PERMIT #: **NOT REPORTED**
MUNICIPAL WASTE PERMIT #: **NOT REPORTED**
SIC CODE: **NOT REPORTED**
WASTE GENERATOR: **YES**
WASTE RECEIVER: **NO**
WASTE TRANSPORTER: **NO**
TRANSFER FACILITY: **NO**
MAQUILADORA (MEXICAN FACILITY): **NO**
STATUS: **INACTIVE**
AMOUNT OF WASTE GENERATED: **CONDITIONALLY EXEMPT SMALL QUANTITY GENERATOR**
GENERATOR TYPE: **NON-INDUSTRIAL AND/OR MUNICIPAL**
THIS FACILITY IS A NOTIFIER
THIS FACILITY IS NOT A STEERS REPORTER - (STATE OF TEXAS ENVIRONMENTAL ELECTRONIC REPORTING SYSTEM)
THIS FACILITY IS NOT REQUIRED TO SUBMIT AN ANNUAL WASTE SUMMARY REPORT
THIS FACILITY IS NOT INVOLVED IN RECYCLING ACTIVITIES
LAST UPDATE TO TRACS (TCEQ REGULATORY ACTIVITIES AND COMPLIANCE SYSTEM): **03/10/2005**

OWNER INFORMATION

NAME: **MOTIVA ENTERPRISES LLC**
ADDRESS: **NOT REPORTED**
PHONE: **NOT REPORTED**

ACTIVITIES

ACTIVITY TYPE: **UNKNOWN**
ACTIVITY DESCRIPTION: **NOT REPORTED**

WASTE

WASTE ID: **132674**
WASTE CODE STATUS: **INACTIVE**
WASTE IS RADIOACTIVE: **NO**
WASTE IS TREATED OFF SITE: **YES**
GENERATOR'S DESCRIPTION OF WASTE: **TANK WATER BOTTOMS FROM CONDENSATION & CONTAMINATED SOIL GENERATED PERIODICALLYO**

Back to Report Summary

Leaking Petroleum Storage Tanks (LPST)

MAP ID# 45

Distance from Property: 0.059 mi. (312 ft.) SSW
Elevation: 650 ft.

FACILITY INFORMATION

GEOSEARCH ID: **091185**
LPST ID: **091185**
FACILITY ID: **0013505**
NAME: **TEXACO SS**
ADDRESS: **6550 FOREST HILL DR**
FOREST HILL, TX

LEAKING TANK DETAILS

LPST ID: **091185**
NAME: **TEXACO SS**
FACILITY LOCATION: **NOT REPORTED**
PRIORITY CODE: **4.1 - GW IMPACTED NO APPARENT THREATS OR IMPACTS TO RECEPTORS**
CORRECTIVE ACTION STATUS CODE: **6A - FINAL CONCURRENCE ISSUED**
CORRECTIVE ACTION START DATE: **12/17/86**
REPORTED DATE: **12/5/1986**
ENTERED DATE: **12/17/1986**

PRP INFORMATION

NAME: **STAR ENTERPRISES INC**
ADDRESS: **ADDRESS NOT REPORTED**
IRVING TX 75038
CONTACT: **NOT REPORTED**
PHONE: **NOT REPORTED**

UNDERGROUND STORAGE TANK

NO UNDERGROUND STORAGE TANK DATA REPORTED FOR THIS FACILITY

ABOVEGROUND STORAGE TANK INFORMATION

NO ABOVEGROUND STORAGE TANK DATA REPORTED FOR THIS FACILITY

Back to Report Summary

Petroleum Storage Tanks (PST)

MAP ID# 45

Distance from Property: 0.059 mi. (312 ft.) SSW
Elevation: 650 ft.

FACILITY INFORMATION

ID#: **13505**
NAME: **7-ELEVEN 34098**
ADDRESS: **6550 FOREST HILL DR**
FOREST HILL, TX 76140
COUNTY: **TARRANT**
REGION: **4**
TYPE: **RETAIL**
BEGIN DATE: **08/07/1986**
STATUS: **ACTIVE**
EXEMPT STATUS: **NO**
RECORDS OFF-SITE: **YES**
NUMBER OF ACTIVE UNDERGROUND TANKS: **4**
NUMBER OF ACTIVE ABOVEGROUND TANKS: **0**

APPLICATION INFORMATION:

RECEIVED DATE ON EARLIEST REGISTRATION FORM: **05/08/1986**
SIGNATURE DATE ON EARLIEST REGISTRATION FORM: **03/07/1986**
SIGNATURE NAME & TITLE: **F H VAN DYKE, DIV MGR**
ENFORCEMENT ACTION DATE: **NOT REPORTED**

CONTACT INFORMATION

NAME: **PEGGIE BETZ**
TITLE: **ENV COMP SPEC**
ORGANIZATION: **7-ELEVEN 34098**
MAIL ADDRESS: **MAILING ADDRESS NOT REPORTED**
CITY NOT REPORTED
PHONE: **(972) 8287805 0**

OWNER

OWNER NUMBER: **CN600240329**
NAME: **7-ELEVEN INC**
CONTACT ADDRESS: **1500 CORSICANA HWY**
HILLSBORO TX 76645
TYPE: **CORPORATION/COMPANY**
BEGIN DATE: **02/22/2008**
CONTACT ROLE: **OWNOPRCON**
CONTACT NAME: **NOT REPORTED**
CONTACT TITLE: **NOT REPORTED**
ORGANIZATION: **7-ELEVEN INC**
PHONE: **NOT REPORTED**
FAX: **NOT REPORTED**
EMAIL: **NOT REPORTED**

OPERATOR

OPERATOR NUMBER: **CN600240329**
NAME: **7-ELEVEN INC**
CONTACT ADDRESS: **1202 RICHARDSON DR**
RICHARDSON TX 75080
TYPE: **CORPORATION/COMPANY**
BEGIN DATE: **02/22/2008**
CONTACT ROLE: **OPRCON**
CONTACT NAME: **CRAIG ZIMMER**
CONTACT TITLE: **NOT REPORTED**

ORGANIZATION: **7-ELEVEN INC**
PHONE: **(214) 8611274 0**
FAX: **(214) 8611270**
EMAIL: **NOT REPORTED**

SELF-CERTIFICATION

SELF-CERTIFICATION ID: **296398**
SIGNATURE DATE: **12/28/2017**
SIGNATURE NAME & TITLE: **RAYMOND MCNIECE, ENV. MGR**
FILING STATUS: **RENEWAL**
REGISTRATION FLAG: **YES**
SELF-CERTIFICATION ID: **280861**
SIGNATURE DATE: **01/19/2017**
SIGNATURE NAME & TITLE: **RAYMOND MCNIECE, ENVIRONMENTAL MANAGE**
FILING STATUS: **RENEWAL**
REGISTRATION FLAG: **YES**
SELF-CERTIFICATION ID: **263286**
SIGNATURE DATE: **01/15/2016**
SIGNATURE NAME & TITLE: **RAYMOND MCNIECE, ENVIRONMENTAL MGR**
FILING STATUS: **RENEWAL**
REGISTRATION FLAG: **YES**
SELF-CERTIFICATION ID: **247383**
SIGNATURE DATE: **01/19/2015**
SIGNATURE NAME & TITLE: **RAYMOND MCNIECE, ENVIRONMENTAL MGR**
FILING STATUS: **RENEWAL**
REGISTRATION FLAG: **YES**
SELF-CERTIFICATION ID: **230193**
SIGNATURE DATE: **01/13/2014**
SIGNATURE NAME & TITLE: **RAYMOND MCNIECE, ENVIRONMENTAL MGR**
FILING STATUS: **RENEWAL**
REGISTRATION FLAG: **YES**
SELF-CERTIFICATION ID: **125775**
SIGNATURE DATE: **12/19/2012**
SIGNATURE NAME & TITLE: **SCOTT T JOHNSON, REGION GAS MGR**
FILING STATUS: **RENEWAL**
REGISTRATION FLAG: **YES**
SELF-CERTIFICATION ID: **125774**
SIGNATURE DATE: **12/18/2011**
SIGNATURE NAME & TITLE: **SCOTT T JOHNSON, REGION GAS MGR**
FILING STATUS: **RENEWAL**
REGISTRATION FLAG: **YES**
SELF-CERTIFICATION ID: **125773**
SIGNATURE DATE: **01/05/2011**
SIGNATURE NAME & TITLE: **SCOTT T JOHNSON, REGION GAS MGR**
FILING STATUS: **RENEWAL**
REGISTRATION FLAG: **YES**
SELF-CERTIFICATION ID: **125772**
SIGNATURE DATE: **01/07/2010**

SIGNATURE NAME & TITLE: **SCOTT T JOHNSON, REGION GAS MGR**
FILING STATUS: **RENEWAL**
REGISTRATION FLAG: **YES**
SELF-CERTIFICATION ID: **125771**
SIGNATURE DATE: **01/05/2009**
SIGNATURE NAME & TITLE: **SHANE PARTRIDGE, GAS COMPLIANCE MGR.**
FILING STATUS: **RENEWAL**
REGISTRATION FLAG: **YES**
SELF-CERTIFICATION ID: **125770**
SIGNATURE DATE: **02/22/2008**
SIGNATURE NAME & TITLE: **SHANE PARTRIDGE, GAS & ENV COMP MGR**
FILING STATUS: **RENEWAL**
REGISTRATION FLAG: **YES**
SELF-CERTIFICATION ID: **125769**
SIGNATURE DATE: **02/21/2008**
SIGNATURE NAME & TITLE: **ALAN GOLMAN, MGR**
FILING STATUS: **RENEWAL**
REGISTRATION FLAG: **YES**
SELF-CERTIFICATION ID: **125768**
SIGNATURE DATE: **02/20/2008**
SIGNATURE NAME & TITLE: **ALAN GOLMAN, MGR**
FILING STATUS: **INITIAL**
REGISTRATION FLAG: **YES**
SELF-CERTIFICATION ID: **125767**
SIGNATURE DATE: **04/01/2007**
SIGNATURE NAME & TITLE: **S DEMARCUS CHAVOUS, PERMITTING MGR**
FILING STATUS: **RENEWAL**
REGISTRATION FLAG: **YES**
SELF-CERTIFICATION ID: **125766**
SIGNATURE DATE: **03/06/2006**
SIGNATURE NAME & TITLE: **MYRA L LOWERY, HSE COMP COORD**
FILING STATUS: **RENEWAL**
REGISTRATION FLAG: **YES**
SELF-CERTIFICATION ID: **125765**
SIGNATURE DATE: **02/17/2005**
SIGNATURE NAME & TITLE: **SCOTT HAGGERTON, HSE COMPLIANCE COORD**
FILING STATUS: **RENEWAL**
REGISTRATION FLAG: **YES**
SELF-CERTIFICATION ID: **125764**
SIGNATURE DATE: **01/16/2004**
SIGNATURE NAME & TITLE: **SCOTT HAGGERTON, HSE COMP COORD**
FILING STATUS: **RENEWAL**
REGISTRATION FLAG: **YES**
SELF-CERTIFICATION ID: **125763**
SIGNATURE DATE: **03/04/2003**
SIGNATURE NAME & TITLE: **SCOTT HAGGERTON, HSE COMP COORD**
FILING STATUS: **RENEWAL**

REGISTRATION FLAG: **YES**
SELF-CERTIFICATION ID: **125762**
SIGNATURE DATE: **03/18/2002**
SIGNATURE NAME & TITLE: **R I RENEAU, SH&E COMP COORD**
FILING STATUS: **RENEWAL**
REGISTRATION FLAG: **YES**
SELF-CERTIFICATION ID: **125761**
SIGNATURE DATE: **11/27/2000**
SIGNATURE NAME & TITLE: **R I RENEAU, SH & E COMP COOR**
FILING STATUS: **INITIAL**
REGISTRATION FLAG: **YES**

CONSTRUCTION NOTIFICATION

NOTIFICATION CONSTRUCTION ID: **29474**
APPLICATION RECEIVED DATE: **04/29/2016**
SCHEDULE CONSTRUCTION DATE: **05/22/2016**
GENERAL DESCRIPTION OF PROPOSED CONSTRUCTION:
REPLACE EXISTING DISPENSERS AND SHEAR VALVES WITH 3 NEW GILBARCO E700 3 +0 AND 3 NEW GILBARCO E700 3 + 1

UNDERGROUND STORAGE TANK

TANK ID: **1**
NUMBER OF COMPARTMENTS: **1**
INSTALLATION DATE: **09/01/1995**
REGISTRATION DATE: **10/29/1995**
TANK CAPACITY (GAL): **12000**
EMPTY TANK: **NOT EMPTY**
STATUS: **IN USE**
STATUS BEGIN DATE: **09/01/1995**
INTERNAL PROTECTION DATE: **NOT REPORTED**
REGULATORY STATUS: **FULLY REGULATED**
TANK DESIGN SINGLE WALL: **NO**
TANK DESIGN DOUBLE WALL: **YES**
PIPE DESIGN SINGLE WALL: **NO**
PIPE DESIGN DOUBLE WALL: **YES**

TANK DETAILS

MATERIAL:
FRP
CORROSION PROTECTION:
FRP TANK OR PIPING (NONCORRODIBLE)
EXTERNAL CONTAINMENT:
NOT REPORTED

TANK COMPLIANCE FLAG

CORROSION PROTECTION COMPLIANCE FLAG: **YES**
CORROSION PROTECTION VARIANCE: **NO VARIANCE**

COMPARTMENT DETAILS

UST COMPARTMENT ID: **117933**
TANK ID: **1**
COMPARTMENT LETTER: **A**
SUBSTANCES: **GASOLINE**
OTHER SUBSTANCES: **NOT REPORTED**
CAPACITY (GAL): **12000**
COMPARTMENT RELEASE DETECTION: **AUTOMATIC TANK GAUGE TEST & INVENTORY CONTROL,INTERSTITIAL MONITORING WITHIN SECONDARY WALL/JACKET**
SPILL CONTAINMENT AND OVERFILL PREVENTION: **TIGHT-FILL FITTING CONTAINER/BUCKET/SUMP,FACTORY - BUILT SPILL CONTAINER/BUCKET/SUMP,DELIVERY SHUT-OFF VALVE,FLOW RESTRICTOR VALUE,ALARM (SET@<=90%) W3A OR 3B**

PIPING SYSTEMS

MATERIAL: **FRP**
CORROSION PROTECTION: **FRP TANK OR PIPING (NONCORRODIBLE),ISOLATED IN OPEN AREA/2ND CONTAINMENT**
EXTERNAL CONTAINMENT: **NOT REPORTED**
CONNECTORS & VALVES:
NOT REPORTED
PIPING RELEASE DETECTION:
MONTHLY PIPING TIGHTNESS TEST (@ 0.2 GPH),ANNUAL PIPING TIGHTNESS TEST / ANNUAL ELECTRONIC MONITORING (@ 0.1 GPH),AUTO. LINE LEAK DETECTOR (3.0 GPH FOR PRESSURE PIPING)
PIPE COMPLIANCE FLAG
CORROSION PROTECTION COMPLIANCE FLAG: **YES**
CORROSION PROTECTION VARIANCE: **NO VARIANCE**

TANK ID: **1A**
NUMBER OF COMPARTMENTS: **1**
INSTALLATION DATE: **01/01/1982**
REGISTRATION DATE: **05/08/1986**
TANK CAPACITY (GAL): **10000**
EMPTY TANK: **NOT EMPTY**
STATUS: **REMOVED FROM GROUND**
STATUS BEGIN DATE: **06/13/1995**
INTERNAL PROTECTION DATE: **NOT REPORTED**
REGULATORY STATUS: **FULLY REGULATED**
TANK DESIGN SINGLE WALL: **YES**
TANK DESIGN DOUBLE WALL: **NO**
PIPE DESIGN SINGLE WALL: **YES**
PIPE DESIGN DOUBLE WALL: **NO**

TANK DETAILS
MATERIAL:
FRP
CORROSION PROTECTION:
FRP TANK OR PIPING (NONCORRODIBLE)
EXTERNAL CONTAINMENT:
NOT REPORTED
TANK COMPLIANCE FLAG
CORROSION PROTECTION COMPLIANCE FLAG: **YES**
CORROSION PROTECTION VARIANCE: **NO VARIANCE**
COMPARTMENT DETAILS
UST COMPARTMENT ID: **117928**
TANK ID: **1A**
COMPARTMENT LETTER: **A**
SUBSTANCES: **GASOLINE**
OTHER SUBSTANCES: **NOT REPORTED**
CAPACITY (GAL): **10000**
COMPARTMENT RELEASE DETECTION: **GROUNDWATER MONITORING,AUTOMATIC TANK GAUGE TEST & INVENTORY CONTROL**
SPILL CONTAINMENT AND OVERFILL PREVENTION: **TIGHT-FILL FITTING CONTAINER/BUCKET/SUMP,FACTORY - BUILT SPILL CONTAINER/BUCKET/SUMP,DELIVERY SHUT-OFF VALVE,FLOW RESTRICTOR VALUE**
PIPING SYSTEMS
MATERIAL: **FRP**
CORROSION PROTECTION: **FRP TANK OR PIPING (NONCORRODIBLE)**
EXTERNAL CONTAINMENT: **NOT REPORTED**
CONNECTORS & VALVES:
NOT REPORTED
PIPING RELEASE DETECTION:

GROUNDWATER MONITORING

PIPE COMPLIANCE FLAG

CORROSION PROTECTION COMPLIANCE FLAG: **YES**

CORROSION PROTECTION VARIANCE: **NO VARIANCE**

TANK ID: **2**

NUMBER OF COMPARTMENTS: **1**

INSTALLATION DATE: **09/01/1995**

REGISTRATION DATE: **10/29/1995**

TANK CAPACITY (GAL): **10000**

EMPTY TANK: **NOT EMPTY**

STATUS: **IN USE**

STATUS BEGIN DATE: **09/01/1995**

INTERNAL PROTECTION DATE: **NOT REPORTED**

REGULATORY STATUS: **FULLY REGULATED**

TANK DESIGN SINGLE WALL: **NO**

TANK DESIGN DOUBLE WALL: **YES**

PIPE DESIGN SINGLE WALL: **NO**

PIPE DESIGN DOUBLE WALL: **YES**

TANK DETAILS

MATERIAL:

FRP

CORROSION PROTECTION:

FRP TANK OR PIPING (NONCORRODIBLE)

EXTERNAL CONTAINMENT:

NOT REPORTED

TANK COMPLIANCE FLAG

CORROSION PROTECTION COMPLIANCE FLAG: **YES**

CORROSION PROTECTION VARIANCE: **NO VARIANCE**

COMPARTMENT DETAILS

UST COMPARTMENT ID: **117931**

TANK ID: **2**

COMPARTMENT LETTER: **A**

SUBSTANCES: **GASOLINE**

OTHER SUBSTANCES: **NOT REPORTED**

CAPACITY (GAL): **10000**

COMPARTMENT RELEASE DETECTION: **AUTOMATIC TANK GAUGE TEST & INVENTORY CONTROL,INTERSTITIAL MONITORING WITHIN SECONDARY WALL/JACKET**

SPILL CONTAINMENT AND OVERFILL PREVENTION: **TIGHT-FILL FITTING CONTAINER/BUCKET/SUMP,FACTORY - BUILT SPILL CONTAINER/BUCKET/SUMP,DELIVERY SHUT-OFF VALVE,FLOW RESTRICTOR VALUE,ALARM (SET@<=90%) W3A OR 3B**

PIPING SYSTEMS

MATERIAL: **FRP**

CORROSION PROTECTION: **FRP TANK OR PIPING (NONCORRODIBLE),ISOLATED IN OPEN AREA/2ND CONTAINMENT**

EXTERNAL CONTAINMENT: **NOT REPORTED**

CONNECTORS & VALVES:

NOT REPORTED

PIPING RELEASE DETECTION:

MONTHLY PIPING TIGHTNESS TEST (@ 0.2 GPH),ANNUAL PIPING TIGHTNESS TEST / ANNUAL ELECTRONIC MONITORING (@ 0.1 GPH),AUTO. LINE LEAK DETECTOR (3.0 GPH FOR PRESSURE PIPING)

PIPE COMPLIANCE FLAG

CORROSION PROTECTION COMPLIANCE FLAG: **YES**

CORROSION PROTECTION VARIANCE: **NO VARIANCE**

TANK ID: **2A**

NUMBER OF COMPARTMENTS: **1**

INSTALLATION DATE: **01/01/1982**

REGISTRATION DATE: **05/08/1986**

TANK CAPACITY (GAL): **10000**
EMPTY TANK: **NOT EMPTY**
STATUS: **REMOVED FROM GROUND**
STATUS BEGIN DATE: **06/13/1995**
INTERNAL PROTECTION DATE: **NOT REPORTED**
REGULATORY STATUS: **FULLY REGULATED**
TANK DESIGN SINGLE WALL: **YES**
TANK DESIGN DOUBLE WALL: **NO**
PIPE DESIGN SINGLE WALL: **YES**
PIPE DESIGN DOUBLE WALL: **NO**

TANK DETAILS

MATERIAL:
FRP
CORROSION PROTECTION:
FRP TANK OR PIPING (NONCORRODIBLE)
EXTERNAL CONTAINMENT:
NOT REPORTED
TANK COMPLIANCE FLAG
CORROSION PROTECTION COMPLIANCE FLAG: **YES**
CORROSION PROTECTION VARIANCE: **NO VARIANCE**

COMPARTMENT DETAILS

UST COMPARTMENT ID: **117927**
TANK ID: **2A**
COMPARTMENT LETTER: **A**
SUBSTANCES: **GASOLINE**
OTHER SUBSTANCES: **NOT REPORTED**
CAPACITY (GAL): **10000**
COMPARTMENT RELEASE DETECTION: **GROUNDWATER MONITORING,AUTOMATIC TANK GAUGE TEST & INVENTORY CONTROL**
SPILL CONTAINMENT AND OVERFILL PREVENTION: **TIGHT-FILL FITTING CONTAINER/BUCKET/SUMP,FACTORY - BUILT SPILL CONTAINER/BUCKET/SUMP,DELIVERY SHUT-OFF VALVE,FLOW RESTRICTOR VALUE**

PIPING SYSTEMS

MATERIAL: **FRP**
CORROSION PROTECTION: **FRP TANK OR PIPING (NONCORRODIBLE)**
EXTERNAL CONTAINMENT: **NOT REPORTED**
CONNECTORS & VALVES:
NOT REPORTED
PIPING RELEASE DETECTION:
GROUNDWATER MONITORING
PIPE COMPLIANCE FLAG
CORROSION PROTECTION COMPLIANCE FLAG: **YES**
CORROSION PROTECTION VARIANCE: **NO VARIANCE**

TANK ID: **3**
NUMBER OF COMPARTMENTS: **1**
INSTALLATION DATE: **09/01/1995**
REGISTRATION DATE: **10/29/1995**
TANK CAPACITY (GAL): **10000**
EMPTY TANK: **NOT EMPTY**
STATUS: **IN USE**
STATUS BEGIN DATE: **09/01/1995**
INTERNAL PROTECTION DATE: **NOT REPORTED**
REGULATORY STATUS: **FULLY REGULATED**
TANK DESIGN SINGLE WALL: **NO**
TANK DESIGN DOUBLE WALL: **YES**
PIPE DESIGN SINGLE WALL: **NO**
PIPE DESIGN DOUBLE WALL: **YES**

TANK DETAILS

MATERIAL:
FRP
CORROSION PROTECTION:
FRP TANK OR PIPING (NONCORRODIBLE)
EXTERNAL CONTAINMENT:
NOT REPORTED
TANK COMPLIANCE FLAG
CORROSION PROTECTION COMPLIANCE FLAG: **YES**
CORROSION PROTECTION VARIANCE: **NO VARIANCE**
COMPARTMENT DETAILS
UST COMPARTMENT ID: **117932**
TANK ID: **3**
COMPARTMENT LETTER: **A**
SUBSTANCES: **GASOLINE**
OTHER SUBSTANCES: **NOT REPORTED**
CAPACITY (GAL): **10000**
COMPARTMENT RELEASE DETECTION: **AUTOMATIC TANK GAUGE TEST & INVENTORY CONTROL,INTERSTITIAL MONITORING WITHIN SECONDARY WALL/JACKET**
SPILL CONTAINMENT AND OVERFILL PREVENTION: **TIGHT-FILL FITTING CONTAINER/BUCKET/SUMP,FACTORY - BUILT SPILL CONTAINER/BUCKET/SUMP,DELIVERY SHUT-OFF VALVE,FLOW RESTRICTOR VALUE,ALARM (SET@<=90%) W3A OR 3B**
PIPING SYSTEMS
MATERIAL: **FRP**
CORROSION PROTECTION: **FRP TANK OR PIPING (NONCORRODIBLE),ISOLATED IN OPEN AREA/2ND CONTAINMENT**
EXTERNAL CONTAINMENT: **NOT REPORTED**
CONNECTORS & VALVES:
NOT REPORTED
PIPING RELEASE DETECTION:
MONTHLY PIPING TIGHTNESS TEST (@ 0.2 GPH),ANNUAL PIPING TIGHTNESS TEST / ANNUAL ELECTRONIC MONITORING (@ 0.1 GPH),AUTO. LINE LEAK DETECTOR (3.0 GPH FOR PRESSURE PIPING)
PIPE COMPLIANCE FLAG
CORROSION PROTECTION COMPLIANCE FLAG: **YES**
CORROSION PROTECTION VARIANCE: **NO VARIANCE**

TANK ID: **3A**
NUMBER OF COMPARTMENTS: **1**
INSTALLATION DATE: **01/01/1982**
REGISTRATION DATE: **05/08/1986**
TANK CAPACITY (GAL): **10000**
EMPTY TANK: **NOT EMPTY**
STATUS: **REMOVED FROM GROUND**
STATUS BEGIN DATE: **06/13/1995**
INTERNAL PROTECTION DATE: **NOT REPORTED**
REGULATORY STATUS: **FULLY REGULATED**
TANK DESIGN SINGLE WALL: **YES**
TANK DESIGN DOUBLE WALL: **NO**
PIPE DESIGN SINGLE WALL: **YES**
PIPE DESIGN DOUBLE WALL: **NO**

TANK DETAILS
MATERIAL:
FRP
CORROSION PROTECTION:
FRP TANK OR PIPING (NONCORRODIBLE)
EXTERNAL CONTAINMENT:
NOT REPORTED

TANK COMPLIANCE FLAG
CORROSION PROTECTION COMPLIANCE FLAG: **YES**
CORROSION PROTECTION VARIANCE: **NO VARIANCE**

COMPARTMENT DETAILS

UST COMPARTMENT ID: **117926**
TANK ID: **3A**
COMPARTMENT LETTER: **A**
SUBSTANCES: **GASOLINE**
OTHER SUBSTANCES: **NOT REPORTED**
CAPACITY (GAL): **10000**
COMPARTMENT RELEASE DETECTION: **GROUNDWATER MONITORING,AUTOMATIC TANK GAUGE TEST & INVENTORY CONTROL**
SPILL CONTAINMENT AND OVERFILL PREVENTION: **TIGHT-FILL FITTING CONTAINER/BUCKET/SUMP,FACTORY - BUILT SPILL CONTAINER/BUCKET/SUMP,DELIVERY SHUT-OFF VALVE,FLOW RESTRICTOR VALUE**

PIPING SYSTEMS

MATERIAL: **FRP**
CORROSION PROTECTION: **FRP TANK OR PIPING (NONCORRODIBLE)**
EXTERNAL CONTAINMENT: **NOT REPORTED**
CONNECTORS & VALVES:
NOT REPORTED
PIPING RELEASE DETECTION:
GROUNDWATER MONITORING
PIPE COMPLIANCE FLAG
CORROSION PROTECTION COMPLIANCE FLAG: **YES**
CORROSION PROTECTION VARIANCE: **NO VARIANCE**

TANK ID: **4**
NUMBER OF COMPARTMENTS: **1**
INSTALLATION DATE: **09/01/1995**
REGISTRATION DATE: **10/29/1995**
TANK CAPACITY (GAL): **10000**
EMPTY TANK: **NOT EMPTY**
STATUS: **IN USE**
STATUS BEGIN DATE: **09/01/1995**
INTERNAL PROTECTION DATE: **NOT REPORTED**
REGULATORY STATUS: **FULLY REGULATED**
TANK DESIGN SINGLE WALL: **NO**
TANK DESIGN DOUBLE WALL: **YES**
PIPE DESIGN SINGLE WALL: **NO**
PIPE DESIGN DOUBLE WALL: **YES**

TANK DETAILS

MATERIAL:
FRP
CORROSION PROTECTION:
FRP TANK OR PIPING (NONCORRODIBLE)
EXTERNAL CONTAINMENT:
NOT REPORTED
TANK COMPLIANCE FLAG
CORROSION PROTECTION COMPLIANCE FLAG: **YES**
CORROSION PROTECTION VARIANCE: **NO VARIANCE**

COMPARTMENT DETAILS

UST COMPARTMENT ID: **117930**
TANK ID: **4**
COMPARTMENT LETTER: **A**

SUBSTANCES: **DIESEL**
OTHER SUBSTANCES: **NOT REPORTED**
CAPACITY (GAL): **10000**
COMPARTMENT RELEASE DETECTION: **AUTOMATIC TANK GAUGE TEST & INVENTORY CONTROL,INTERSTITIAL MONITORING WITHIN SECONDARY WALL/JACKET**
SPILL CONTAINMENT AND OVERFILL PREVENTION: **TIGHT-FILL FITTING CONTAINER/BUCKET/SUMP,FACTORY - BUILT SPILL CONTAINER/BUCKET/SUMP,DELIVERY SHUT-OFF VALVE,FLOW RESTRICTOR VALUE,ALARM (SET@<=90%) W3A OR 3B**

PIPING SYSTEMS

MATERIAL: **FRP**
CORROSION PROTECTION: **FRP TANK OR PIPING (NONCORRODIBLE),ISOLATED IN OPEN AREA/2ND CONTAINMENT**
EXTERNAL CONTAINMENT: **NOT REPORTED**

CONNECTORS & VALVES:

NOT REPORTED

PIPING RELEASE DETECTION:

MONTHLY PIPING TIGHTNESS TEST (@ 0.2 GPH),ANNUAL PIPING TIGHTNESS TEST / ANNUAL ELECTRONIC MONITORING (@ 0.1 GPH),AUTO. LINE LEAK DETECTOR (3.0 GPH FOR PRESSURE PIPING)

PIPE COMPLIANCE FLAG

CORROSION PROTECTION COMPLIANCE FLAG: **YES**
CORROSION PROTECTION VARIANCE: **NO VARIANCE**

TANK ID: **4A**
NUMBER OF COMPARTMENTS: **1**
INSTALLATION DATE: **01/01/1982**
REGISTRATION DATE: **05/08/1986**
TANK CAPACITY (GAL): **10000**
EMPTY TANK: **NOT EMPTY**
STATUS: **REMOVED FROM GROUND**
STATUS BEGIN DATE: **06/13/1995**
INTERNAL PROTECTION DATE: **NOT REPORTED**
REGULATORY STATUS: **FULLY REGULATED**
TANK DESIGN SINGLE WALL: **YES**
TANK DESIGN DOUBLE WALL: **NO**
PIPE DESIGN SINGLE WALL: **YES**
PIPE DESIGN DOUBLE WALL: **NO**

TANK DETAILS

MATERIAL:

FRP

CORROSION PROTECTION:

FRP TANK OR PIPING (NONCORRODIBLE)

EXTERNAL CONTAINMENT:

NOT REPORTED

TANK COMPLIANCE FLAG

CORROSION PROTECTION COMPLIANCE FLAG: **YES**
CORROSION PROTECTION VARIANCE: **NO VARIANCE**

COMPARTMENT DETAILS

UST COMPARTMENT ID: **117925**
TANK ID: **4A**
COMPARTMENT LETTER: **A**
SUBSTANCES: **DIESEL**
OTHER SUBSTANCES: **NOT REPORTED**
CAPACITY (GAL): **10000**
COMPARTMENT RELEASE DETECTION: **GROUNDWATER MONITORING,AUTOMATIC TANK GAUGE TEST & INVENTORY CONTROL**
SPILL CONTAINMENT AND OVERFILL PREVENTION: **TIGHT-FILL FITTING CONTAINER/BUCKET/SUMP,FACTORY - BUILT**

SPILL CONTAINER/BUCKET/SUMP,DELIVERY SHUT-OFF VALVE,FLOW RESTRICTOR VALUE

PIPING SYSTEMS

MATERIAL: **FRP**

CORROSION PROTECTION: **FRP TANK OR PIPING (NONCORRODIBLE)**

EXTERNAL CONTAINMENT: **NOT REPORTED**

CONNECTORS & VALVES:

NOT REPORTED

PIPING RELEASE DETECTION:

GROUNDWATER MONITORING

PIPE COMPLIANCE FLAG

CORROSION PROTECTION COMPLIANCE FLAG: **YES**

CORROSION PROTECTION VARIANCE: **NO VARIANCE**

TANK ID: **5**

NUMBER OF COMPARTMENTS: **1**

INSTALLATION DATE: **01/01/1968**

REGISTRATION DATE: **05/08/1986**

TANK CAPACITY (GAL): **550**

EMPTY TANK: **NOT EMPTY**

STATUS: **REMOVED FROM GROUND**

STATUS BEGIN DATE: **12/01/1986**

INTERNAL PROTECTION DATE: **NOT REPORTED**

REGULATORY STATUS: **FULLY REGULATED**

TANK DESIGN SINGLE WALL: **YES**

TANK DESIGN DOUBLE WALL: **NO**

PIPE DESIGN SINGLE WALL: **YES**

PIPE DESIGN DOUBLE WALL: **NO**

TANK DETAILS

MATERIAL:

FRP

CORROSION PROTECTION:

FRP TANK OR PIPING (NONCORRODIBLE)

EXTERNAL CONTAINMENT:

NOT REPORTED

TANK COMPLIANCE FLAG

CORROSION PROTECTION COMPLIANCE FLAG: **YES**

CORROSION PROTECTION VARIANCE: **NO VARIANCE**

COMPARTMENT DETAILS

UST COMPARTMENT ID: **117924**

TANK ID: **5**

COMPARTMENT LETTER: **A**

SUBSTANCES: **USED OIL**

OTHER SUBSTANCES: **NOT REPORTED**

CAPACITY (GAL): **550**

COMPARTMENT RELEASE DETECTION: **GROUNDWATER MONITORING**

SPILL CONTAINMENT AND OVERFILL PREVENTION: **TIGHT-FILL FITTING CONTAINER/BUCKET/SUMP,FACTORY - BUILT SPILL CONTAINER/BUCKET/SUMP,DELIVERY SHUT-OFF VALVE,FLOW RESTRICTOR VALUE**

PIPING SYSTEMS

MATERIAL: **FRP**

CORROSION PROTECTION: **FRP TANK OR PIPING (NONCORRODIBLE)**

EXTERNAL CONTAINMENT: **NOT REPORTED**

CONNECTORS & VALVES:

NOT REPORTED

PIPING RELEASE DETECTION:

GROUNDWATER MONITORING

PIPE COMPLIANCE FLAG

CORROSION PROTECTION COMPLIANCE FLAG: **YES**

CORROSION PROTECTION VARIANCE: **NO VARIANCE**

TANK ID: **5A**

NUMBER OF COMPARTMENTS: **1**

INSTALLATION DATE: **12/01/1986**

REGISTRATION DATE: **05/08/1986**

TANK CAPACITY (GAL): **550**

EMPTY TANK: **NOT EMPTY**

STATUS: **REMOVED FROM GROUND**

STATUS BEGIN DATE: **06/13/1995**

INTERNAL PROTECTION DATE: **NOT REPORTED**

REGULATORY STATUS: **FULLY REGULATED**

TANK DESIGN SINGLE WALL: **YES**

TANK DESIGN DOUBLE WALL: **NO**

PIPE DESIGN SINGLE WALL: **YES**

PIPE DESIGN DOUBLE WALL: **NO**

TANK DETAILS

MATERIAL:

FRP

CORROSION PROTECTION:

FRP TANK OR PIPING (NONCORRODIBLE)

EXTERNAL CONTAINMENT:

NOT REPORTED

TANK COMPLIANCE FLAG

CORROSION PROTECTION COMPLIANCE FLAG: **YES**

CORROSION PROTECTION VARIANCE: **NO VARIANCE**

COMPARTMENT DETAILS

UST COMPARTMENT ID: **117929**

TANK ID: **5A**

COMPARTMENT LETTER: **A**

SUBSTANCES: **USED OIL**

OTHER SUBSTANCES: **NOT REPORTED**

CAPACITY (GAL): **550**

COMPARTMENT RELEASE DETECTION: **NOT REPORTED**

SPILL CONTAINMENT AND OVERFILL PREVENTION: **TIGHT-FILL FITTING CONTAINER/BUCKET/SUMP,FACTORY - BUILT SPILL CONTAINER/BUCKET/SUMP,FLOW RESTRICTOR VALUE**

PIPING SYSTEMS

MATERIAL: **FRP**

CORROSION PROTECTION: **FRP TANK OR PIPING (NONCORRODIBLE)**

EXTERNAL CONTAINMENT: **NOT REPORTED**

CONNECTORS & VALVES:

NOT REPORTED

PIPING RELEASE DETECTION:

NOT REPORTED

PIPE COMPLIANCE FLAG

CORROSION PROTECTION COMPLIANCE FLAG: **YES**

CORROSION PROTECTION VARIANCE: **NO VARIANCE**

ABOVEGROUND STORAGE TANK INFORMATION

NO ABOVEGROUND STORAGE TANK DATA REPORTED FOR THIS FACILITY

Back to Report Summary

Resource Conservation & Recovery Act - Non-Generator (RCRANGR06)

MAP ID# 45

Distance from Property: 0.059 mi. (312 ft.) SSW
Elevation: 650 ft.

FACILITY INFORMATION

EPA ID#: **TX0000995068**
NAME: **STAR ENTERPRISE**
ADDRESS: **6550 FORREST HILL DR**
FORT WORTH, TX 76140
CONTACT NAME: **E V (JENA) HENRY**
CONTACT ADDRESS: **PO BOX 2099**
HOUSTON TX 77252-2099
CONTACT PHONE: **713-241-0236**
NON-NOTIFIER: **NOT A NON-NOTIFIER**
DATE RECEIVED BY AGENCY: **04/21/2003**

OWNER TYPE: **PRIVATE**
OWNER NAME: **MOTIVA ENTERPRISES LLC**
OPERATOR TYPE: **NOT REPORTED**
OPERATOR NAME: **NOT REPORTED**

CERTIFICATION

CERTIFICATION NAME:	CERTIFICATION TITLE:	CERTIFICATION SIGNED DATE:
SONDRA BIENVENU	**RDC SUPERVISOR**	**06/03/2002**
JENA HENRY	**UNKNOWN**	**01/25/2000**

INDUSTRY CLASSIFICATION (NAICS) **- NO NAICS INFORMATION REPORTED -**

CURRENT ACTIVITY INFORMATION

GENERATOR STATUS: **NON-GENERATOR** LAST UPDATED DATE: **04/23/2003**
SUBJECT TO CORRECTIVE ACTION UNIVERSE: **NO**
TDSFs POTENTIALLY SUBJECT TO CORRECTIVE ACTION UNDER 3004 (u)/(v) UNIVERSE: **NO**
TDSFs ONLY SUBJECT TO CORRECTIVE ACTION UNDER DISCRETIONARY AUTHORITIES UNIVERSE: **NO**
NON TSDFs WHERE RCRA CORRECTIVE ACTION HAS BEEN IMPOSED UNIVERSE: **NO**
CORRECTIVE ACTION WORKLOAD UNIVERSE: **NO**

IMPORTER: **NO**
MIXED WASTE GENERATOR: **NO**
RECYCLER: **NO**
TRANSPORTER: **NO**
ONSITE BURNER EXEMPTION: **NO**
FURNACE EXEMPTION: **NO**
USED OIL REFINER: **NO**
USED OIL TRANSFER FACILITY: **NO**

UNDERGROUND INJECTION: **NO**
UNIVERSAL WASTE DESTINATION FACILITY: **NO**
TRANSFER FACILITY: **NO**
USED OIL FUEL BURNER: **NO**
USED OIL PROCESSOR: **NO**
USED OIL FUEL MARKETER TO BURNER: **NO**
SPECIFICATION USED OIL MARKETER: **NO**
USED OIL TRANSPORTER: **NO**

COMPLIANCE, MONITORING AND ENFORCEMENT INFORMATION

EVALUATIONS **- NO EVALUATIONS REPORTED -**
VIOLATIONS **- NO VIOLATIONS REPORTED -**
ENFORCEMENTS **- NO ENFORCEMENTS REPORTED -**

HAZARDOUS WASTE

D001 **IGNITABLE WASTE**
D018 **BENZENE**

UNIVERSAL WASTE **- NO UNIVERSAL WASTE REPORTED -**
CORRECTIVE ACTION AREA **- NO CORRECTIVE ACTION AREA INFORMATION REPORTED -**

CORRECTIVE ACTION EVENT

NO CORRECTIVE ACTION EVENT(S) REPORTED

Back to Report Summary

Leaking Petroleum Storage Tanks (LPST)

MAP ID# 46

Distance from Property: 0.059 mi. (312 ft.) E
Elevation: 578 ft.

FACILITY INFORMATION

GEOSEARCH ID: **103151**
LPST ID: **103151**
FACILITY ID: **0005590**
NAME: **CHEVRON 60106192**
ADDRESS: **6101 E ROSEDALE ST**
FORT WORTH, TX

LEAKING TANK DETAILS

LPST ID: **103151**
NAME: **CHEVRON 60106192**
FACILITY LOCATION: **NOT REPORTED**
PRIORITY CODE: **2.6 - IMPACTED GW DISCHARGE TO SW USED BY HUMANENDGR SPEC LT500FT**
CORRECTIVE ACTION STATUS CODE: **6A - FINAL CONCURRENCE ISSUED**
CORRECTIVE ACTION START DATE: **11/30/16**
REPORTED DATE: **5/15/1992**
ENTERED DATE: **6/22/1992**

PRP INFORMATION

NAME: **CHEVRON USA INC**
ADDRESS: **ADDRESS NOT REPORTED**
HOUSTON TX 77210
CONTACT: **NOT REPORTED**
PHONE: **NOT REPORTED**

UNDERGROUND STORAGE TANK

TANK ID: **WO1**
NUMBER OF COMPARTMENTS: **1**
INSTALLATION DATE: **01/01/1971**
REGISTRATION DATE: **05/08/1986**
TANK CAPACITY (GAL): **550**
EMPTY TANK: **NOT EMPTY**
STATUS: **REMOVED FROM GROUND**
STATUS BEGIN DATE: **06/22/1989**
INTERNAL PROTECTION DATE: **NOT REPORTED**
REGULATORY STATUS: **FULLY REGULATED**
TANK DESIGN SINGLE WALL: **NO**
TANK DESIGN DOUBLE WALL: **NO**
PIPE DESIGN SINGLE WALL: **NO**
PIPE DESIGN DOUBLE WALL: **NO**

TANK DETAILS

MATERIAL:
STEEL
CORROSION PROTECTION:
NOT REPORTED
EXTERNAL CONTAINMENT:
NOT REPORTED

TANK COMPLIANCE FLAG

CORROSION PROTECTION COMPLIANCE FLAG: **NO**
CORROSION PROTECTION VARIANCE: **NO VARIANCE**

COMPARTMENT DETAILS

UST COMPARTMENT ID: **80564**
TANK ID: **WO1**
COMPARTMENT LETTER: **A**
SUBSTANCES: **USED OIL**
OTHER SUBSTANCES: **NOT REPORTED**
CAPACITY (GAL): **550**
COMPARTMENT RELEASE DETECTION: **NOT REPORTED**
SPILL CONTAINMENT AND OVERFILL PREVENTION: **NOT REPORTED**

PIPING SYSTEMS

MATERIAL: **STEEL**
CORROSION PROTECTION: **NOT REPORTED**
EXTERNAL CONTAINMENT: **NOT REPORTED**
CONNECTORS & VALVES:
NOT REPORTED
CORROSION PROTECTION: **NOT REPORTED**
PIPE COMPLIANCE FLAG
CORROSION PROTECTION COMPLIANCE FLAG: **NO**
CORROSION PROTECTION VARIANCE: **NO VARIANCE**

TANK ID: **1**
NUMBER OF COMPARTMENTS: **1**
INSTALLATION DATE: **11/01/1995**
REGISTRATION DATE: **12/21/1995**
TANK CAPACITY (GAL): **12000**
EMPTY TANK: **NOT EMPTY**
STATUS: **IN USE**
STATUS BEGIN DATE: **11/01/1995**
INTERNAL PROTECTION DATE: **NOT REPORTED**
REGULATORY STATUS: **FULLY REGULATED**
TANK DESIGN SINGLE WALL: **YES**
TANK DESIGN DOUBLE WALL: **NO**
PIPE DESIGN SINGLE WALL: **NO**
PIPE DESIGN DOUBLE WALL: **YES**

TANK DETAILS

MATERIAL:
FRP
CORROSION PROTECTION:
FRP TANK OR PIPING (NONCORRODIBLE)
EXTERNAL CONTAINMENT:
NOT REPORTED
TANK COMPLIANCE FLAG
CORROSION PROTECTION COMPLIANCE FLAG: **YES**
CORROSION PROTECTION VARIANCE: **NO VARIANCE**

COMPARTMENT DETAILS

UST COMPARTMENT ID: **80567**
TANK ID: **1**
COMPARTMENT LETTER: **A**
SUBSTANCES: **GASOLINE**
OTHER SUBSTANCES: **NOT REPORTED**
CAPACITY (GAL): **12000**
COMPARTMENT RELEASE DETECTION: **AUTOMATIC TANK GAUGE TEST & INVENTORY CONTROL**
SPILL CONTAINMENT AND OVERFILL PREVENTION: **ALARM (SET@<=90%) W3A OR 3B**

PIPING SYSTEMS

MATERIAL: **FRP**

CORROSION PROTECTION: **FRP TANK OR PIPING (NONCORRODIBLE)**
EXTERNAL CONTAINMENT: **NOT REPORTED**
CONNECTORS & VALVES:
NOT REPORTED
CORROSION PROTECTION: **FRP TANK OR PIPING (NONCORRODIBLE)**
PIPE COMPLIANCE FLAG
CORROSION PROTECTION COMPLIANCE FLAG: **YES**
CORROSION PROTECTION VARIANCE: **NO VARIANCE**

TANK ID: **2**
NUMBER OF COMPARTMENTS: **2**
INSTALLATION DATE: **11/01/1995**
REGISTRATION DATE: **12/21/1995**
TANK CAPACITY (GAL): **12000**
EMPTY TANK: **NOT EMPTY**
STATUS: **IN USE**
STATUS BEGIN DATE: **11/01/1995**
INTERNAL PROTECTION DATE: **NOT REPORTED**
REGULATORY STATUS: **FULLY REGULATED**
TANK DESIGN SINGLE WALL: **YES**
TANK DESIGN DOUBLE WALL: **NO**
PIPE DESIGN SINGLE WALL: **NO**
PIPE DESIGN DOUBLE WALL: **YES**

TANK DETAILS
MATERIAL:
FRP
CORROSION PROTECTION:
FRP TANK OR PIPING (NONCORRODIBLE)
EXTERNAL CONTAINMENT:
NOT REPORTED
TANK COMPLIANCE FLAG
CORROSION PROTECTION COMPLIANCE FLAG: **YES**
CORROSION PROTECTION VARIANCE: **NO VARIANCE**
COMPARTMENT DETAILS
UST COMPARTMENT ID: **80568**
TANK ID: **2**
COMPARTMENT LETTER: **A**
SUBSTANCES: **GASOLINE**
OTHER SUBSTANCES: **NOT REPORTED**
CAPACITY (GAL): **8000**
COMPARTMENT RELEASE DETECTION: **AUTOMATIC TANK GAUGE TEST & INVENTORY CONTROL**
SPILL CONTAINMENT AND OVERFILL PREVENTION: **NOT REPORTED**
PIPING SYSTEMS
MATERIAL: **FRP**
CORROSION PROTECTION: **FRP TANK OR PIPING (NONCORRODIBLE)**
EXTERNAL CONTAINMENT: **NOT REPORTED**
CONNECTORS & VALVES:
NOT REPORTED
CORROSION PROTECTION: **FRP TANK OR PIPING (NONCORRODIBLE)**
PIPE COMPLIANCE FLAG
CORROSION PROTECTION COMPLIANCE FLAG: **YES**
CORROSION PROTECTION VARIANCE: **NO VARIANCE**

TANK ID: **2**
NUMBER OF COMPARTMENTS: **2**
INSTALLATION DATE: **11/01/1995**
REGISTRATION DATE: **12/21/1995**

TANK CAPACITY (GAL): **12000**
EMPTY TANK: **NOT EMPTY**
STATUS: **IN USE**
STATUS BEGIN DATE: **11/01/1995**
INTERNAL PROTECTION DATE: **NOT REPORTED**
REGULATORY STATUS: **FULLY REGULATED**
TANK DESIGN SINGLE WALL: **YES**
TANK DESIGN DOUBLE WALL: **NO**
PIPE DESIGN SINGLE WALL: **NO**
PIPE DESIGN DOUBLE WALL: **YES**

TANK DETAILS

MATERIAL:
FRP
CORROSION PROTECTION:
FRP TANK OR PIPING (NONCORRODIBLE)
EXTERNAL CONTAINMENT:
NOT REPORTED
TANK COMPLIANCE FLAG
CORROSION PROTECTION COMPLIANCE FLAG: **YES**
CORROSION PROTECTION VARIANCE: **NO VARIANCE**

COMPARTMENT DETAILS

UST COMPARTMENT ID: **80569**
TANK ID: **2**
COMPARTMENT LETTER: **B**
SUBSTANCES: **DIESEL**
OTHER SUBSTANCES: **NOT REPORTED**
CAPACITY (GAL): **4000**
COMPARTMENT RELEASE DETECTION: **AUTOMATIC TANK GAUGE TEST & INVENTORY CONTROL**
SPILL CONTAINMENT AND OVERFILL PREVENTION: **NOT REPORTED**

PIPING SYSTEMS

MATERIAL: **FRP**
CORROSION PROTECTION: **FRP TANK OR PIPING (NONCORRODIBLE)**
EXTERNAL CONTAINMENT: **NOT REPORTED**
CONNECTORS & VALVES:
NOT REPORTED
CORROSION PROTECTION: **FRP TANK OR PIPING (NONCORRODIBLE)**
PIPE COMPLIANCE FLAG
CORROSION PROTECTION COMPLIANCE FLAG: **YES**
CORROSION PROTECTION VARIANCE: **NO VARIANCE**

TANK ID: **104S**
NUMBER OF COMPARTMENTS: **1**
INSTALLATION DATE: **01/01/1981**
REGISTRATION DATE: **05/08/1986**
TANK CAPACITY (GAL): **9728**
EMPTY TANK: **NOT EMPTY**
STATUS: **REMOVED FROM GROUND**
STATUS BEGIN DATE: **06/22/1989**
INTERNAL PROTECTION DATE: **NOT REPORTED**
REGULATORY STATUS: **FULLY REGULATED**
TANK DESIGN SINGLE WALL: **NO**
TANK DESIGN DOUBLE WALL: **NO**
PIPE DESIGN SINGLE WALL: **NO**
PIPE DESIGN DOUBLE WALL: **NO**

TANK DETAILS

MATERIAL:
FRP
CORROSION PROTECTION:

NOT REPORTED
EXTERNAL CONTAINMENT:
NOT REPORTED
TANK COMPLIANCE FLAG
CORROSION PROTECTION COMPLIANCE FLAG: **NO**
CORROSION PROTECTION VARIANCE: **NO VARIANCE**
COMPARTMENT DETAILS
UST COMPARTMENT ID: **80563**
TANK ID: **104S**
COMPARTMENT LETTER: **A**
SUBSTANCES: **GASOLINE**
OTHER SUBSTANCES: **NOT REPORTED**
CAPACITY (GAL): **9728**
COMPARTMENT RELEASE DETECTION: **NOT REPORTED**
SPILL CONTAINMENT AND OVERFILL PREVENTION: **NOT REPORTED**
PIPING SYSTEMS
MATERIAL: **FRP**
CORROSION PROTECTION: **NOT REPORTED**
EXTERNAL CONTAINMENT: **NOT REPORTED**
CONNECTORS & VALVES:
NOT REPORTED
CORROSION PROTECTION: **NOT REPORTED**
PIPE COMPLIANCE FLAG
CORROSION PROTECTION COMPLIANCE FLAG: **NO**
CORROSION PROTECTION VARIANCE: **NO VARIANCE**

TANK ID: **345G**
NUMBER OF COMPARTMENTS: **1**
INSTALLATION DATE: **01/01/1981**
REGISTRATION DATE: **05/08/1986**
TANK CAPACITY (GAL): **9728**
EMPTY TANK: **NOT EMPTY**
STATUS: **REMOVED FROM GROUND**
STATUS BEGIN DATE: **06/22/1989**
INTERNAL PROTECTION DATE: **NOT REPORTED**
REGULATORY STATUS: **FULLY REGULATED**
TANK DESIGN SINGLE WALL: **NO**
TANK DESIGN DOUBLE WALL: **NO**
PIPE DESIGN SINGLE WALL: **NO**
PIPE DESIGN DOUBLE WALL: **NO**

TANK DETAILS
MATERIAL:
FRP
CORROSION PROTECTION:
NOT REPORTED
EXTERNAL CONTAINMENT:
NOT REPORTED
TANK COMPLIANCE FLAG
CORROSION PROTECTION COMPLIANCE FLAG: **NO**
CORROSION PROTECTION VARIANCE: **NO VARIANCE**
COMPARTMENT DETAILS
UST COMPARTMENT ID: **80566**
TANK ID: **345G**
COMPARTMENT LETTER: **A**

SUBSTANCES: **GASOLINE**
OTHER SUBSTANCES: **NOT REPORTED**
CAPACITY (GAL): **9728**
COMPARTMENT RELEASE DETECTION: **NOT REPORTED**
SPILL CONTAINMENT AND OVERFILL PREVENTION: **NOT REPORTED**

PIPING SYSTEMS

MATERIAL: **FRP**
CORROSION PROTECTION: **NOT REPORTED**
EXTERNAL CONTAINMENT: **NOT REPORTED**
CONNECTORS & VALVES:
NOT REPORTED
CORROSION PROTECTION: **NOT REPORTED**
PIPE COMPLIANCE FLAG
CORROSION PROTECTION COMPLIANCE FLAG: **NO**
CORROSION PROTECTION VARIANCE: **NO VARIANCE**

TANK ID: **601C**
NUMBER OF COMPARTMENTS: **1**
INSTALLATION DATE: **01/01/1981**
REGISTRATION DATE: **05/08/1986**
TANK CAPACITY (GAL): **9728**
EMPTY TANK: **NOT EMPTY**
STATUS: **REMOVED FROM GROUND**
STATUS BEGIN DATE: **06/22/1989**
INTERNAL PROTECTION DATE: **NOT REPORTED**
REGULATORY STATUS: **FULLY REGULATED**
TANK DESIGN SINGLE WALL: **NO**
TANK DESIGN DOUBLE WALL: **NO**
PIPE DESIGN SINGLE WALL: **NO**
PIPE DESIGN DOUBLE WALL: **NO**

TANK DETAILS

MATERIAL:
FRP
CORROSION PROTECTION:
NOT REPORTED
EXTERNAL CONTAINMENT:
NOT REPORTED
TANK COMPLIANCE FLAG
CORROSION PROTECTION COMPLIANCE FLAG: **NO**
CORROSION PROTECTION VARIANCE: **NO VARIANCE**

COMPARTMENT DETAILS

UST COMPARTMENT ID: **80565**
TANK ID: **601C**
COMPARTMENT LETTER: **A**
SUBSTANCES: **GASOLINE**
OTHER SUBSTANCES: **NOT REPORTED**
CAPACITY (GAL): **9728**
COMPARTMENT RELEASE DETECTION: **NOT REPORTED**
SPILL CONTAINMENT AND OVERFILL PREVENTION: **NOT REPORTED**

PIPING SYSTEMS

MATERIAL: **FRP**
CORROSION PROTECTION: **NOT REPORTED**
EXTERNAL CONTAINMENT: **NOT REPORTED**
CONNECTORS & VALVES:

NOT REPORTED

CORROSION PROTECTION: **NOT REPORTED**

PIPE COMPLIANCE FLAG

CORROSION PROTECTION COMPLIANCE FLAG: **NO**

CORROSION PROTECTION VARIANCE: **NO VARIANCE**

ABOVEGROUND STORAGE TANK INFORMATION

NO ABOVEGROUND STORAGE TANK DATA REPORTED FOR THIS FACILITY

Back to Report Summary

Leaking Petroleum Storage Tanks (LPST)

MAP ID# 46

Distance from Property: 0.059 mi. (312 ft.) E
Elevation: 578 ft.

FACILITY INFORMATION

GEOSEARCH ID: **118273**
LPST ID: **118273**
FACILITY ID: **0005590**
NAME: **ROSEDALE TEXACO**
ADDRESS: **6101 E ROSEDALE ST**
FORT WORTH, TX

LEAKING TANK DETAILS

LPST ID: **118273**
NAME: **ROSEDALE TEXACO**
FACILITY LOCATION: **NOT REPORTED**
PRIORITY CODE: **2.6 - IMPACTED GW DISCHARGE TO SW USED BY HUMANENDGR SPEC LT500FT**
CORRECTIVE ACTION STATUS CODE: **6A - FINAL CONCURRENCE ISSUED**
CORRECTIVE ACTION START DATE: **4/13/16**
REPORTED DATE: **10/12/2007**
ENTERED DATE: **3/30/2010**

PRP INFORMATION

NAME: **INARA CONVENIENCE INC**
ADDRESS: **ADDRESS NOT REPORTED**
FRISCO TX 75034
CONTACT: **NOT REPORTED**
PHONE: **NOT REPORTED**

UNDERGROUND STORAGE TANK

TANK ID: **WO1**
NUMBER OF COMPARTMENTS: **1**
INSTALLATION DATE: **01/01/1971**
REGISTRATION DATE: **05/08/1986**
TANK CAPACITY (GAL): **550**
EMPTY TANK: **NOT EMPTY**
STATUS: **REMOVED FROM GROUND**
STATUS BEGIN DATE: **06/22/1989**
INTERNAL PROTECTION DATE: **NOT REPORTED**
REGULATORY STATUS: **FULLY REGULATED**
TANK DESIGN SINGLE WALL: **NO**
TANK DESIGN DOUBLE WALL: **NO**
PIPE DESIGN SINGLE WALL: **NO**
PIPE DESIGN DOUBLE WALL: **NO**

TANK DETAILS

MATERIAL:
STEEL
CORROSION PROTECTION:
NOT REPORTED
EXTERNAL CONTAINMENT:
NOT REPORTED

TANK COMPLIANCE FLAG

CORROSION PROTECTION COMPLIANCE FLAG: **NO**
CORROSION PROTECTION VARIANCE: **NO VARIANCE**

COMPARTMENT DETAILS

UST COMPARTMENT ID: **80564**
TANK ID: **WO1**
COMPARTMENT LETTER: **A**
SUBSTANCES: **USED OIL**
OTHER SUBSTANCES: **NOT REPORTED**
CAPACITY (GAL): **550**
COMPARTMENT RELEASE DETECTION: **NOT REPORTED**
SPILL CONTAINMENT AND OVERFILL PREVENTION: **NOT REPORTED**

PIPING SYSTEMS

MATERIAL: **STEEL**
CORROSION PROTECTION: **NOT REPORTED**
EXTERNAL CONTAINMENT: **NOT REPORTED**
CONNECTORS & VALVES:
NOT REPORTED
CORROSION PROTECTION: **NOT REPORTED**
PIPE COMPLIANCE FLAG
CORROSION PROTECTION COMPLIANCE FLAG: **NO**
CORROSION PROTECTION VARIANCE: **NO VARIANCE**

TANK ID: **1**
NUMBER OF COMPARTMENTS: **1**
INSTALLATION DATE: **11/01/1995**
REGISTRATION DATE: **12/21/1995**
TANK CAPACITY (GAL): **12000**
EMPTY TANK: **NOT EMPTY**
STATUS: **IN USE**
STATUS BEGIN DATE: **11/01/1995**
INTERNAL PROTECTION DATE: **NOT REPORTED**
REGULATORY STATUS: **FULLY REGULATED**
TANK DESIGN SINGLE WALL: **YES**
TANK DESIGN DOUBLE WALL: **NO**
PIPE DESIGN SINGLE WALL: **NO**
PIPE DESIGN DOUBLE WALL: **YES**

TANK DETAILS

MATERIAL:
FRP
CORROSION PROTECTION:
FRP TANK OR PIPING (NONCORRODIBLE)
EXTERNAL CONTAINMENT:
NOT REPORTED
TANK COMPLIANCE FLAG
CORROSION PROTECTION COMPLIANCE FLAG: **YES**
CORROSION PROTECTION VARIANCE: **NO VARIANCE**

COMPARTMENT DETAILS

UST COMPARTMENT ID: **80567**
TANK ID: **1**
COMPARTMENT LETTER: **A**
SUBSTANCES: **GASOLINE**
OTHER SUBSTANCES: **NOT REPORTED**
CAPACITY (GAL): **12000**
COMPARTMENT RELEASE DETECTION: **AUTOMATIC TANK GAUGE TEST & INVENTORY CONTROL**
SPILL CONTAINMENT AND OVERFILL PREVENTION: **ALARM (SET@<=90%) W3A OR 3B**

PIPING SYSTEMS

MATERIAL: **FRP**

CORROSION PROTECTION: **FRP TANK OR PIPING (NONCORRODIBLE)**
EXTERNAL CONTAINMENT: **NOT REPORTED**
CONNECTORS & VALVES:
NOT REPORTED
CORROSION PROTECTION: **FRP TANK OR PIPING (NONCORRODIBLE)**
PIPE COMPLIANCE FLAG
CORROSION PROTECTION COMPLIANCE FLAG: **YES**
CORROSION PROTECTION VARIANCE: **NO VARIANCE**

TANK ID: **2**
NUMBER OF COMPARTMENTS: **2**
INSTALLATION DATE: **11/01/1995**
REGISTRATION DATE: **12/21/1995**
TANK CAPACITY (GAL): **12000**
EMPTY TANK: **NOT EMPTY**
STATUS: **IN USE**
STATUS BEGIN DATE: **11/01/1995**
INTERNAL PROTECTION DATE: **NOT REPORTED**
REGULATORY STATUS: **FULLY REGULATED**
TANK DESIGN SINGLE WALL: **YES**
TANK DESIGN DOUBLE WALL: **NO**
PIPE DESIGN SINGLE WALL: **NO**
PIPE DESIGN DOUBLE WALL: **YES**

TANK DETAILS
MATERIAL:
FRP
CORROSION PROTECTION:
FRP TANK OR PIPING (NONCORRODIBLE)
EXTERNAL CONTAINMENT:
NOT REPORTED
TANK COMPLIANCE FLAG
CORROSION PROTECTION COMPLIANCE FLAG: **YES**
CORROSION PROTECTION VARIANCE: **NO VARIANCE**
COMPARTMENT DETAILS
UST COMPARTMENT ID: **80568**
TANK ID: **2**
COMPARTMENT LETTER: **A**
SUBSTANCES: **GASOLINE**
OTHER SUBSTANCES: **NOT REPORTED**
CAPACITY (GAL): **8000**
COMPARTMENT RELEASE DETECTION: **AUTOMATIC TANK GAUGE TEST & INVENTORY CONTROL**
SPILL CONTAINMENT AND OVERFILL PREVENTION: **NOT REPORTED**
PIPING SYSTEMS
MATERIAL: **FRP**
CORROSION PROTECTION: **FRP TANK OR PIPING (NONCORRODIBLE)**
EXTERNAL CONTAINMENT: **NOT REPORTED**
CONNECTORS & VALVES:
NOT REPORTED
CORROSION PROTECTION: **FRP TANK OR PIPING (NONCORRODIBLE)**
PIPE COMPLIANCE FLAG
CORROSION PROTECTION COMPLIANCE FLAG: **YES**
CORROSION PROTECTION VARIANCE: **NO VARIANCE**

TANK ID: **2**
NUMBER OF COMPARTMENTS: **2**
INSTALLATION DATE: **11/01/1995**
REGISTRATION DATE: **12/21/1995**

TANK CAPACITY (GAL): **12000**
EMPTY TANK: **NOT EMPTY**
STATUS: **IN USE**
STATUS BEGIN DATE: **11/01/1995**
INTERNAL PROTECTION DATE: **NOT REPORTED**
REGULATORY STATUS: **FULLY REGULATED**
TANK DESIGN SINGLE WALL: **YES**
TANK DESIGN DOUBLE WALL: **NO**
PIPE DESIGN SINGLE WALL: **NO**
PIPE DESIGN DOUBLE WALL: **YES**

TANK DETAILS

MATERIAL:
FRP
CORROSION PROTECTION:
FRP TANK OR PIPING (NONCORRODIBLE)
EXTERNAL CONTAINMENT:
NOT REPORTED
TANK COMPLIANCE FLAG
CORROSION PROTECTION COMPLIANCE FLAG: **YES**
CORROSION PROTECTION VARIANCE: **NO VARIANCE**

COMPARTMENT DETAILS

UST COMPARTMENT ID: **80569**
TANK ID: **2**
COMPARTMENT LETTER: **B**
SUBSTANCES: **DIESEL**
OTHER SUBSTANCES: **NOT REPORTED**
CAPACITY (GAL): **4000**
COMPARTMENT RELEASE DETECTION: **AUTOMATIC TANK GAUGE TEST & INVENTORY CONTROL**
SPILL CONTAINMENT AND OVERFILL PREVENTION: **NOT REPORTED**

PIPING SYSTEMS

MATERIAL: **FRP**
CORROSION PROTECTION: **FRP TANK OR PIPING (NONCORRODIBLE)**
EXTERNAL CONTAINMENT: **NOT REPORTED**
CONNECTORS & VALVES:
NOT REPORTED
CORROSION PROTECTION: **FRP TANK OR PIPING (NONCORRODIBLE)**
PIPE COMPLIANCE FLAG
CORROSION PROTECTION COMPLIANCE FLAG: **YES**
CORROSION PROTECTION VARIANCE: **NO VARIANCE**

TANK ID: **104S**
NUMBER OF COMPARTMENTS: **1**
INSTALLATION DATE: **01/01/1981**
REGISTRATION DATE: **05/08/1986**
TANK CAPACITY (GAL): **9728**
EMPTY TANK: **NOT EMPTY**
STATUS: **REMOVED FROM GROUND**
STATUS BEGIN DATE: **06/22/1989**
INTERNAL PROTECTION DATE: **NOT REPORTED**
REGULATORY STATUS: **FULLY REGULATED**
TANK DESIGN SINGLE WALL: **NO**
TANK DESIGN DOUBLE WALL: **NO**
PIPE DESIGN SINGLE WALL: **NO**
PIPE DESIGN DOUBLE WALL: **NO**

TANK DETAILS

MATERIAL:
FRP
CORROSION PROTECTION:

NOT REPORTED
EXTERNAL CONTAINMENT:
NOT REPORTED
TANK COMPLIANCE FLAG
CORROSION PROTECTION COMPLIANCE FLAG: **NO**
CORROSION PROTECTION VARIANCE: **NO VARIANCE**
COMPARTMENT DETAILS
UST COMPARTMENT ID: **80563**
TANK ID: **104S**
COMPARTMENT LETTER: **A**
SUBSTANCES: **GASOLINE**
OTHER SUBSTANCES: **NOT REPORTED**
CAPACITY (GAL): **9728**
COMPARTMENT RELEASE DETECTION: **NOT REPORTED**
SPILL CONTAINMENT AND OVERFILL PREVENTION: **NOT REPORTED**
PIPING SYSTEMS
MATERIAL: **FRP**
CORROSION PROTECTION: **NOT REPORTED**
EXTERNAL CONTAINMENT: **NOT REPORTED**
CONNECTORS & VALVES:
NOT REPORTED
CORROSION PROTECTION: **NOT REPORTED**
PIPE COMPLIANCE FLAG
CORROSION PROTECTION COMPLIANCE FLAG: **NO**
CORROSION PROTECTION VARIANCE: **NO VARIANCE**

TANK ID: **345G**
NUMBER OF COMPARTMENTS: **1**
INSTALLATION DATE: **01/01/1981**
REGISTRATION DATE: **05/08/1986**
TANK CAPACITY (GAL): **9728**
EMPTY TANK: **NOT EMPTY**
STATUS: **REMOVED FROM GROUND**
STATUS BEGIN DATE: **06/22/1989**
INTERNAL PROTECTION DATE: **NOT REPORTED**
REGULATORY STATUS: **FULLY REGULATED**
TANK DESIGN SINGLE WALL: **NO**
TANK DESIGN DOUBLE WALL: **NO**
PIPE DESIGN SINGLE WALL: **NO**
PIPE DESIGN DOUBLE WALL: **NO**

TANK DETAILS
MATERIAL:
FRP
CORROSION PROTECTION:
NOT REPORTED
EXTERNAL CONTAINMENT:
NOT REPORTED
TANK COMPLIANCE FLAG
CORROSION PROTECTION COMPLIANCE FLAG: **NO**
CORROSION PROTECTION VARIANCE: **NO VARIANCE**
COMPARTMENT DETAILS
UST COMPARTMENT ID: **80566**
TANK ID: **345G**
COMPARTMENT LETTER: **A**

SUBSTANCES: **GASOLINE**
OTHER SUBSTANCES: **NOT REPORTED**
CAPACITY (GAL): **9728**
COMPARTMENT RELEASE DETECTION: **NOT REPORTED**
SPILL CONTAINMENT AND OVERFILL PREVENTION: **NOT REPORTED**

PIPING SYSTEMS

MATERIAL: **FRP**
CORROSION PROTECTION: **NOT REPORTED**
EXTERNAL CONTAINMENT: **NOT REPORTED**
CONNECTORS & VALVES:
NOT REPORTED
CORROSION PROTECTION: **NOT REPORTED**
PIPE COMPLIANCE FLAG
CORROSION PROTECTION COMPLIANCE FLAG: **NO**
CORROSION PROTECTION VARIANCE: **NO VARIANCE**

TANK ID: **601C**
NUMBER OF COMPARTMENTS: **1**
INSTALLATION DATE: **01/01/1981**
REGISTRATION DATE: **05/08/1986**
TANK CAPACITY (GAL): **9728**
EMPTY TANK: **NOT EMPTY**
STATUS: **REMOVED FROM GROUND**
STATUS BEGIN DATE: **06/22/1989**
INTERNAL PROTECTION DATE: **NOT REPORTED**
REGULATORY STATUS: **FULLY REGULATED**
TANK DESIGN SINGLE WALL: **NO**
TANK DESIGN DOUBLE WALL: **NO**
PIPE DESIGN SINGLE WALL: **NO**
PIPE DESIGN DOUBLE WALL: **NO**

TANK DETAILS

MATERIAL:
FRP
CORROSION PROTECTION:
NOT REPORTED
EXTERNAL CONTAINMENT:
NOT REPORTED
TANK COMPLIANCE FLAG
CORROSION PROTECTION COMPLIANCE FLAG: **NO**
CORROSION PROTECTION VARIANCE: **NO VARIANCE**

COMPARTMENT DETAILS

UST COMPARTMENT ID: **80565**
TANK ID: **601C**
COMPARTMENT LETTER: **A**
SUBSTANCES: **GASOLINE**
OTHER SUBSTANCES: **NOT REPORTED**
CAPACITY (GAL): **9728**
COMPARTMENT RELEASE DETECTION: **NOT REPORTED**
SPILL CONTAINMENT AND OVERFILL PREVENTION: **NOT REPORTED**

PIPING SYSTEMS

MATERIAL: **FRP**
CORROSION PROTECTION: **NOT REPORTED**
EXTERNAL CONTAINMENT: **NOT REPORTED**
CONNECTORS & VALVES:

NOT REPORTED

CORROSION PROTECTION: **NOT REPORTED**

PIPE COMPLIANCE FLAG

CORROSION PROTECTION COMPLIANCE FLAG: **NO**

CORROSION PROTECTION VARIANCE: **NO VARIANCE**

ABOVEGROUND STORAGE TANK INFORMATION

NO ABOVEGROUND STORAGE TANK DATA REPORTED FOR THIS FACILITY

Back to Report Summary

Petroleum Storage Tanks (PST)

MAP ID# 46

Distance from Property: 0.059 mi. (312 ft.) E
Elevation: 578 ft.

FACILITY INFORMATION

ID#: **5590**
NAME: **QUICKWAY FOOD STORE 1**
ADDRESS: **6101 E ROSEDALE ST**
FORT WORTH, TX 76112
COUNTY: **TARRANT**
REGION: **4**
TYPE: **RETAIL**
BEGIN DATE: **09/01/1988**
STATUS: **ACTIVE**
EXEMPT STATUS: **NO**
RECORDS OFF-SITE: **NO**
NUMBER OF ACTIVE UNDERGROUND TANKS: **2**
NUMBER OF ACTIVE ABOVEGROUND TANKS: **0**

APPLICATION INFORMATION:

RECEIVED DATE ON EARLIEST REGISTRATION FORM: **03/26/2018**
SIGNATURE DATE ON EARLIEST REGISTRATION FORM: **03/13/2018**
SIGNATURE NAME & TITLE: **ZESHAN HUSSAIN, PRES**
ENFORCEMENT ACTION DATE: **NOT REPORTED**

CONTACT INFORMATION

NAME: **ZESHAN HUSSAIN**
TITLE: **NOT REPORTED**
ORGANIZATION: **QUICKWAY FOOD STORE 1**
MAIL ADDRESS: **MAILING ADDRESS NOT REPORTED**
CITY NOT REPORTED
PHONE: **(817) 8915949 0**

OWNER

OWNER NUMBER: **CN605486208**
NAME: **K & Z ENTERPRISES LLC**
CONTACT ADDRESS: **6101 E ROSEDALE ST**
FORT WORTH TX 76112
TYPE: **CORPORATION/COMPANY**
BEGIN DATE: **06/06/2017**
CONTACT ROLE: **OWNOPRCON**
CONTACT NAME: **ZESHAN HUSSAIN**
CONTACT TITLE: **NOT REPORTED**
ORGANIZATION: **K & Z ENTERPRISES LLC**
PHONE: **(817) 8915949 0**
FAX: **NOT REPORTED**
EMAIL: **NOT REPORTED**

OWNER NUMBER: **CN603364597**
NAME: **NEW A MALIK INC**
CONTACT ADDRESS: **6751 E LANCASTER AVE STE 101**
FORT WORTH TX 76112
TYPE: **CORPORATION/COMPANY**
BEGIN DATE: **05/01/2010**
CONTACT ROLE: **OWNOPRCON**
CONTACT NAME: **ABID MALIK**
CONTACT TITLE: **PRES**
ORGANIZATION: **NEW A MALIK INC**
PHONE: **(817) 3712708 0**

FAX: **NOT REPORTED**
EMAIL: **NOT REPORTED**

OPERATOR

OPERATOR NUMBER: **CN605486208**
NAME: **K & Z ENTERPRISES LLC**
CONTACT ADDRESS: **6101 E ROSEDALE ST**
FORT WORTH TX 76112
TYPE: **CORPORATION/COMPANY**
BEGIN DATE: **06/06/2017**
CONTACT ROLE: **OWNOPRCON**
CONTACT NAME: **ZESHAN HUSSAIN**
CONTACT TITLE: **NOT REPORTED**
ORGANIZATION: **K & Z ENTERPRISES LLC**
PHONE: **(817) 8915949 0**
FAX: **NOT REPORTED**
EMAIL: **NOT REPORTED**
OPERATOR NUMBER: **CN603364597**
NAME: **NEW A MALIK INC**
CONTACT ADDRESS: **6751 E LANCASTER AVE STE 101**
FORT WORTH TX 76112
TYPE: **CORPORATION/COMPANY**
BEGIN DATE: **05/01/2010**
CONTACT ROLE: **OWNOPRCON**
CONTACT NAME: **ABID MALIK**
CONTACT TITLE: **PRES**
ORGANIZATION: **NEW A MALIK INC**
PHONE: **(817) 3712708 0**
FAX: **NOT REPORTED**
EMAIL: **NOT REPORTED**

SELF-CERTIFICATION

SELF-CERTIFICATION ID: **301710**
SIGNATURE DATE: **03/13/2018**
SIGNATURE NAME & TITLE: **ZESHAN HUSSAIN, PRES**
FILING STATUS: **INITIAL**
REGISTRATION FLAG: **YES**
SELF-CERTIFICATION ID: **263055**
SIGNATURE DATE: **01/07/2016**
SIGNATURE NAME & TITLE: **ABID MALIK, PRES**
FILING STATUS: **RENEWAL**
REGISTRATION FLAG: **YES**
SELF-CERTIFICATION ID: **246491**
SIGNATURE DATE: **01/08/2015**
SIGNATURE NAME & TITLE: **ABID MALIK, PRES**
FILING STATUS: **RENEWAL**
REGISTRATION FLAG: **YES**
SELF-CERTIFICATION ID: **230730**
SIGNATURE DATE: **01/22/2014**

SIGNATURE NAME & TITLE: **ABID MALIK, PRES**
FILING STATUS: **RENEWAL**
REGISTRATION FLAG: **YES**
SELF-CERTIFICATION ID: **76202**
SIGNATURE DATE: **05/22/2012**
SIGNATURE NAME & TITLE: **ABID MALIK, PRES**
FILING STATUS: **RENEWAL**
REGISTRATION FLAG: **YES**
SELF-CERTIFICATION ID: **76201**
SIGNATURE DATE: **05/10/2011**
SIGNATURE NAME & TITLE: **ABID MALIK, PRES**
FILING STATUS: **RENEWAL**
REGISTRATION FLAG: **YES**
SELF-CERTIFICATION ID: **76200**
SIGNATURE DATE: **05/21/2010**
SIGNATURE NAME & TITLE: **ABID MALIK, PRES**
FILING STATUS: **INITIAL**
REGISTRATION FLAG: **YES**
SELF-CERTIFICATION ID: **76199**
SIGNATURE DATE: **04/11/2009**
SIGNATURE NAME & TITLE: **SHEHZAD DHANANI, MGR**
FILING STATUS: **RENEWAL**
REGISTRATION FLAG: **YES**
SELF-CERTIFICATION ID: **76198**
SIGNATURE DATE: **04/10/2008**
SIGNATURE NAME & TITLE: **SHEHZAD DHANANI, MGR**
FILING STATUS: **RENEWAL**
REGISTRATION FLAG: **YES**
SELF-CERTIFICATION ID: **76197**
SIGNATURE DATE: **04/11/2007**
SIGNATURE NAME & TITLE: **SHEHZAD DHANANI, MGR**
FILING STATUS: **RENEWAL**
REGISTRATION FLAG: **YES**
SELF-CERTIFICATION ID: **76196**
SIGNATURE DATE: **04/15/2006**
SIGNATURE NAME & TITLE: **SHEHZAD DHANANI, MGR**
FILING STATUS: **RENEWAL**
REGISTRATION FLAG: **YES**
SELF-CERTIFICATION ID: **76195**
SIGNATURE DATE: **04/14/2005**
SIGNATURE NAME & TITLE: **SHEHZAD DHANANI, MGR**
FILING STATUS: **RENEWAL**
REGISTRATION FLAG: **YES**
SELF-CERTIFICATION ID: **76194**
SIGNATURE DATE: **04/27/2004**
SIGNATURE NAME & TITLE: **SHEHZAD DHANANI, MGR**
FILING STATUS: **RENEWAL**

REGISTRATION FLAG: **YES**
SELF-CERTIFICATION ID: **76193**
SIGNATURE DATE: **05/01/2003**
SIGNATURE NAME & TITLE: **DELENE S WARD, MGR**
FILING STATUS: **INITIAL**
REGISTRATION FLAG: **YES**
SELF-CERTIFICATION ID: **76192**
SIGNATURE DATE: **02/28/2001**
SIGNATURE NAME & TITLE: **RAMZAN ALI PANJWANI, PRES**
FILING STATUS: **INITIAL**
REGISTRATION FLAG: **YES**

CONSTRUCTION NOTIFICATION

NOTIFICATION CONSTRUCTION ID: **8047**
APPLICATION RECEIVED DATE: **10/19/2007**
SCHEDULE CONSTRUCTION DATE: **11/16/2007**
GENERAL DESCRIPTION OF PROPOSED CONSTRUCTION:
NOT REPORTED

UNDERGROUND STORAGE TANK

TANK ID: **WO1**
NUMBER OF COMPARTMENTS: **1**
INSTALLATION DATE: **01/01/1971**
REGISTRATION DATE: **05/08/1986**
TANK CAPACITY (GAL): **550**
EMPTY TANK: **NOT EMPTY**
STATUS: **REMOVED FROM GROUND**
STATUS BEGIN DATE: **06/22/1989**
INTERNAL PROTECTION DATE: **NOT REPORTED**
REGULATORY STATUS: **FULLY REGULATED**
TANK DESIGN SINGLE WALL: **NO**
TANK DESIGN DOUBLE WALL: **NO**
PIPE DESIGN SINGLE WALL: **NO**
PIPE DESIGN DOUBLE WALL: **NO**

TANK DETAILS

MATERIAL:
STEEL
CORROSION PROTECTION:
NOT REPORTED
EXTERNAL CONTAINMENT:
NOT REPORTED
TANK COMPLIANCE FLAG
CORROSION PROTECTION COMPLIANCE FLAG: **NO**
CORROSION PROTECTION VARIANCE: **NO VARIANCE**

COMPARTMENT DETAILS

UST COMPARTMENT ID: **80564**
TANK ID: **WO1**
COMPARTMENT LETTER: **A**
SUBSTANCES: **USED OIL**
OTHER SUBSTANCES: **NOT REPORTED**
CAPACITY (GAL): **550**
COMPARTMENT RELEASE DETECTION: **NOT REPORTED**
SPILL CONTAINMENT AND OVERFILL PREVENTION: **NOT REPORTED**

PIPING SYSTEMS

MATERIAL: **STEEL**
CORROSION PROTECTION: **NOT REPORTED**

EXTERNAL CONTAINMENT: **NOT REPORTED**

CONNECTORS & VALVES:

NOT REPORTED

PIPING RELEASE DETECTION:

NOT REPORTED

PIPE COMPLIANCE FLAG

CORROSION PROTECTION COMPLIANCE FLAG: **NO**

CORROSION PROTECTION VARIANCE: **NO VARIANCE**

TANK ID: **1**

NUMBER OF COMPARTMENTS: **1**

INSTALLATION DATE: **11/01/1995**

REGISTRATION DATE: **12/21/1995**

TANK CAPACITY (GAL): **12000**

EMPTY TANK: **NOT EMPTY**

STATUS: **IN USE**

STATUS BEGIN DATE: **11/01/1995**

INTERNAL PROTECTION DATE: **NOT REPORTED**

REGULATORY STATUS: **FULLY REGULATED**

TANK DESIGN SINGLE WALL: **YES**

TANK DESIGN DOUBLE WALL: **NO**

PIPE DESIGN SINGLE WALL: **NO**

PIPE DESIGN DOUBLE WALL: **YES**

TANK DETAILS

MATERIAL:

FRP

CORROSION PROTECTION:

FRP TANK OR PIPING (NONCORRODIBLE)

EXTERNAL CONTAINMENT:

NOT REPORTED

TANK COMPLIANCE FLAG

CORROSION PROTECTION COMPLIANCE FLAG: **YES**

CORROSION PROTECTION VARIANCE: **NO VARIANCE**

COMPARTMENT DETAILS

UST COMPARTMENT ID: **80567**

TANK ID: **1**

COMPARTMENT LETTER: **A**

SUBSTANCES: **GASOLINE**

OTHER SUBSTANCES: **NOT REPORTED**

CAPACITY (GAL): **12000**

COMPARTMENT RELEASE DETECTION: **AUTOMATIC TANK GAUGE TEST & INVENTORY CONTROL**

SPILL CONTAINMENT AND OVERFILL PREVENTION: **ALARM (SET@<=90%) W3A OR 3B**

PIPING SYSTEMS

MATERIAL: **FRP**

CORROSION PROTECTION: **FRP TANK OR PIPING (NONCORRODIBLE)**

EXTERNAL CONTAINMENT: **NOT REPORTED**

CONNECTORS & VALVES:

NOT REPORTED

PIPING RELEASE DETECTION:

NOT REPORTED

PIPE COMPLIANCE FLAG

CORROSION PROTECTION COMPLIANCE FLAG: **YES**

CORROSION PROTECTION VARIANCE: **NO VARIANCE**

TANK ID: **2**

NUMBER OF COMPARTMENTS: **2**

INSTALLATION DATE: **11/01/1995**
REGISTRATION DATE: **12/21/1995**
TANK CAPACITY (GAL): **12000**
EMPTY TANK: **NOT EMPTY**
STATUS: **IN USE**
STATUS BEGIN DATE: **11/01/1995**
INTERNAL PROTECTION DATE: **NOT REPORTED**
REGULATORY STATUS: **FULLY REGULATED**
TANK DESIGN SINGLE WALL: **YES**
TANK DESIGN DOUBLE WALL: **NO**
PIPE DESIGN SINGLE WALL: **NO**
PIPE DESIGN DOUBLE WALL: **YES**

TANK DETAILS

MATERIAL:
FRP
CORROSION PROTECTION:
FRP TANK OR PIPING (NONCORRODIBLE)
EXTERNAL CONTAINMENT:
NOT REPORTED
TANK COMPLIANCE FLAG
CORROSION PROTECTION COMPLIANCE FLAG: **YES**
CORROSION PROTECTION VARIANCE: **NO VARIANCE**

COMPARTMENT DETAILS

UST COMPARTMENT ID: **80568**
TANK ID: **2**
COMPARTMENT LETTER: **A**
SUBSTANCES: **GASOLINE**
OTHER SUBSTANCES: **NOT REPORTED**
CAPACITY (GAL): **8000**
COMPARTMENT RELEASE DETECTION: **AUTOMATIC TANK GAUGE TEST & INVENTORY CONTROL**
SPILL CONTAINMENT AND OVERFILL PREVENTION: **NOT REPORTED**

PIPING SYSTEMS

MATERIAL: **FRP**
CORROSION PROTECTION: **FRP TANK OR PIPING (NONCORRODIBLE)**
EXTERNAL CONTAINMENT: **NOT REPORTED**
CONNECTORS & VALVES:
NOT REPORTED
PIPING RELEASE DETECTION:
NOT REPORTED
PIPE COMPLIANCE FLAG
CORROSION PROTECTION COMPLIANCE FLAG: **YES**
CORROSION PROTECTION VARIANCE: **NO VARIANCE**

TANK ID: **2**
NUMBER OF COMPARTMENTS: **2**
INSTALLATION DATE: **11/01/1995**
REGISTRATION DATE: **12/21/1995**
TANK CAPACITY (GAL): **12000**
EMPTY TANK: **NOT EMPTY**
STATUS: **IN USE**
STATUS BEGIN DATE: **11/01/1995**
INTERNAL PROTECTION DATE: **NOT REPORTED**
REGULATORY STATUS: **FULLY REGULATED**
TANK DESIGN SINGLE WALL: **YES**
TANK DESIGN DOUBLE WALL: **NO**
PIPE DESIGN SINGLE WALL: **NO**
PIPE DESIGN DOUBLE WALL: **YES**

TANK DETAILS

MATERIAL:

FRP
CORROSION PROTECTION:
FRP TANK OR PIPING (NONCORRODIBLE)
EXTERNAL CONTAINMENT:
NOT REPORTED
TANK COMPLIANCE FLAG
CORROSION PROTECTION COMPLIANCE FLAG: **YES**
CORROSION PROTECTION VARIANCE: **NO VARIANCE**
COMPARTMENT DETAILS
UST COMPARTMENT ID: **80569**
TANK ID: **2**
COMPARTMENT LETTER: **B**
SUBSTANCES: **DIESEL**
OTHER SUBSTANCES: **NOT REPORTED**
CAPACITY (GAL): **4000**
COMPARTMENT RELEASE DETECTION: **AUTOMATIC TANK GAUGE TEST & INVENTORY CONTROL**
SPILL CONTAINMENT AND OVERFILL PREVENTION: **NOT REPORTED**
PIPING SYSTEMS
MATERIAL: **FRP**
CORROSION PROTECTION: **FRP TANK OR PIPING (NONCORRODIBLE)**
EXTERNAL CONTAINMENT: **NOT REPORTED**
CONNECTORS & VALVES:
NOT REPORTED
PIPING RELEASE DETECTION:
NOT REPORTED
PIPE COMPLIANCE FLAG
CORROSION PROTECTION COMPLIANCE FLAG: **YES**
CORROSION PROTECTION VARIANCE: **NO VARIANCE**

TANK ID: **104S**
NUMBER OF COMPARTMENTS: **1**
INSTALLATION DATE: **01/01/1981**
REGISTRATION DATE: **05/08/1986**
TANK CAPACITY (GAL): **9728**
EMPTY TANK: **NOT EMPTY**
STATUS: **REMOVED FROM GROUND**
STATUS BEGIN DATE: **06/22/1989**
INTERNAL PROTECTION DATE: **NOT REPORTED**
REGULATORY STATUS: **FULLY REGULATED**
TANK DESIGN SINGLE WALL: **NO**
TANK DESIGN DOUBLE WALL: **NO**
PIPE DESIGN SINGLE WALL: **NO**
PIPE DESIGN DOUBLE WALL: **NO**

TANK DETAILS
MATERIAL:
FRP
CORROSION PROTECTION:
NOT REPORTED
EXTERNAL CONTAINMENT:
NOT REPORTED
TANK COMPLIANCE FLAG
CORROSION PROTECTION COMPLIANCE FLAG: **NO**
CORROSION PROTECTION VARIANCE: **NO VARIANCE**
COMPARTMENT DETAILS

UST COMPARTMENT ID: **80563**
TANK ID: **104S**
COMPARTMENT LETTER: **A**
SUBSTANCES: **GASOLINE**
OTHER SUBSTANCES: **NOT REPORTED**
CAPACITY (GAL): **9728**
COMPARTMENT RELEASE DETECTION: **NOT REPORTED**
SPILL CONTAINMENT AND OVERFILL PREVENTION: **NOT REPORTED**

PIPING SYSTEMS

MATERIAL: **FRP**
CORROSION PROTECTION: **NOT REPORTED**
EXTERNAL CONTAINMENT: **NOT REPORTED**
CONNECTORS & VALVES:
NOT REPORTED
PIPING RELEASE DETECTION:
NOT REPORTED
PIPE COMPLIANCE FLAG
CORROSION PROTECTION COMPLIANCE FLAG: **NO**
CORROSION PROTECTION VARIANCE: **NO VARIANCE**

TANK ID: **345G**
NUMBER OF COMPARTMENTS: **1**
INSTALLATION DATE: **01/01/1981**
REGISTRATION DATE: **05/08/1986**
TANK CAPACITY (GAL): **9728**
EMPTY TANK: **NOT EMPTY**
STATUS: **REMOVED FROM GROUND**
STATUS BEGIN DATE: **06/22/1989**
INTERNAL PROTECTION DATE: **NOT REPORTED**
REGULATORY STATUS: **FULLY REGULATED**
TANK DESIGN SINGLE WALL: **NO**
TANK DESIGN DOUBLE WALL: **NO**
PIPE DESIGN SINGLE WALL: **NO**
PIPE DESIGN DOUBLE WALL: **NO**

TANK DETAILS

MATERIAL:
FRP
CORROSION PROTECTION:
NOT REPORTED
EXTERNAL CONTAINMENT:
NOT REPORTED
TANK COMPLIANCE FLAG
CORROSION PROTECTION COMPLIANCE FLAG: **NO**
CORROSION PROTECTION VARIANCE: **NO VARIANCE**

COMPARTMENT DETAILS

UST COMPARTMENT ID: **80566**
TANK ID: **345G**
COMPARTMENT LETTER: **A**
SUBSTANCES: **GASOLINE**
OTHER SUBSTANCES: **NOT REPORTED**
CAPACITY (GAL): **9728**
COMPARTMENT RELEASE DETECTION: **NOT REPORTED**
SPILL CONTAINMENT AND OVERFILL PREVENTION: **NOT REPORTED**

PIPING SYSTEMS

MATERIAL: **FRP**
CORROSION PROTECTION: **NOT REPORTED**
EXTERNAL CONTAINMENT: **NOT REPORTED**
CONNECTORS & VALVES:
NOT REPORTED
PIPING RELEASE DETECTION:
NOT REPORTED
PIPE COMPLIANCE FLAG
CORROSION PROTECTION COMPLIANCE FLAG: **NO**
CORROSION PROTECTION VARIANCE: **NO VARIANCE**

TANK ID: **601C**
NUMBER OF COMPARTMENTS: **1**
INSTALLATION DATE: **01/01/1981**
REGISTRATION DATE: **05/08/1986**
TANK CAPACITY (GAL): **9728**
EMPTY TANK: **NOT EMPTY**
STATUS: **REMOVED FROM GROUND**
STATUS BEGIN DATE: **06/22/1989**
INTERNAL PROTECTION DATE: **NOT REPORTED**
REGULATORY STATUS: **FULLY REGULATED**
TANK DESIGN SINGLE WALL: **NO**
TANK DESIGN DOUBLE WALL: **NO**
PIPE DESIGN SINGLE WALL: **NO**
PIPE DESIGN DOUBLE WALL: **NO**

TANK DETAILS
MATERIAL:
FRP
CORROSION PROTECTION:
NOT REPORTED
EXTERNAL CONTAINMENT:
NOT REPORTED
TANK COMPLIANCE FLAG
CORROSION PROTECTION COMPLIANCE FLAG: **NO**
CORROSION PROTECTION VARIANCE: **NO VARIANCE**
COMPARTMENT DETAILS
UST COMPARTMENT ID: **80565**
TANK ID: **601C**
COMPARTMENT LETTER: **A**
SUBSTANCES: **GASOLINE**
OTHER SUBSTANCES: **NOT REPORTED**
CAPACITY (GAL): **9728**
COMPARTMENT RELEASE DETECTION: **NOT REPORTED**
SPILL CONTAINMENT AND OVERFILL PREVENTION: **NOT REPORTED**
PIPING SYSTEMS
MATERIAL: **FRP**
CORROSION PROTECTION: **NOT REPORTED**
EXTERNAL CONTAINMENT: **NOT REPORTED**
CONNECTORS & VALVES:
NOT REPORTED
PIPING RELEASE DETECTION:
NOT REPORTED
PIPE COMPLIANCE FLAG
CORROSION PROTECTION COMPLIANCE FLAG: **NO**

Petroleum Storage Tanks (PST)

CORROSION PROTECTION VARIANCE: **NO VARIANCE**

ABOVEGROUND STORAGE TANK INFORMATION

NO ABOVEGROUND STORAGE TANK DATA REPORTED FOR THIS FACILITY

Back to Report Summary

Voluntary Cleanup Program Sites (VCP)

MAP ID# 47

Distance from Property: 0.06 mi. (317 ft.) SSE
Elevation: 624 ft.

SITE INFORMATION

ID#: **1128**
NAME: **OVERLAND STAGE SHOPPING CENTER**
ADDRESS: **5705 - 5791 SOUTHWEST GREEN OAKS BLVD.**
ARLINGTON TX 76017
ACRES: **9.8**
FACILITY TYPE: **DRY CLEANERS**
APPLICATION DATE: **2/2/2000**
DATE OF AGREEMENT: **2/10/2000**
CERTIFICATE OF COMPLETION DATE: **9/7/2004**
TYPE OF CERTIFICATE ISSUED: **FINAL**
TYPE LEAD: **OPERATOR**
PHASE: **COMPLETED**
MEDIA AFFECTED: **GROUNDWATER**
TNRCC SOLID WASTE REGISTRATION #: **NOT REPORTED**
REMEDY: **NATURAL ATTENUATION (ACL)/LOW YIELD CLASS 3**
INSTITUTIONAL CONTROL: **NONRESIDENTIAL, NO GW USE**
LPST #: **107484**
EPA CERCLIS #: **NOT REPORTED**
EPA RCRIS #: **NOT REPORTED**
CONTAMINANT/S: **CHLORINATED SOLVENTS**

APPLICANT INFORMATION

ORGANIZATION: **RANDALLS-OVERLAND, LTD.**
TERRY, MONTESI, PRESIDENT
301 COMMERCE STREET, SUITE 3060
FORT WORTH, TX, 76102
PHONE: **817-870-1122**
FAX: **817-429-1815**

CONSULTANT/ATTORNEY INFORMATION

ORGANIZATION: **TERRA-MAR, INC.**
DAVID I., MAYES, CPG, SENIOR GEOLOGI
11050 ABLES LANE
DALLAS, TX, 75229
PHONE: **972-488-8800**
FAX: **972-488-8080**

Back to Report Summary

Petroleum Storage Tanks (PST)

MAP ID# 48

Distance from Property: 0.06 mi. (317 ft.) ESE
Elevation: 559 ft.

FACILITY INFORMATION

ID#: **47402**
NAME: **L GRIMES &**
ADDRESS: **3401 E LOOP 820 S**
FORT WORTH, TX 76119
COUNTY: **TARRANT**
REGION: **4**
TYPE: **RETAIL**
BEGIN DATE: **03/03/1989**
STATUS: **INACTIVE**
EXEMPT STATUS: **NO**
RECORDS OFF-SITE: **NO**
NUMBER OF ACTIVE UNDERGROUND TANKS: **0**
NUMBER OF ACTIVE ABOVEGROUND TANKS: **0**

CONTACT INFORMATION

NAME: **NOT REPORTED**
TITLE: **NOT REPORTED**
ORGANIZATION: **L GRIMES & CO**
MAIL ADDRESS: **MAILING ADDRESS NOT REPORTED**
CITY NOT REPORTED
PHONE: **(817) 4513946 0**

APPLICATION INFORMATION:

RECEIVED DATE ON EARLIEST REGISTRATION FORM: **01/06/1989**
SIGNATURE DATE ON EARLIEST REGISTRATION FORM: **01/04/1989**
SIGNATURE NAME & TITLE: **SAME, SIGNATURE TITLE NOT REPORTED**
ENFORCEMENT ACTION DATE: **NOT REPORTED**

OWNER

OWNER NUMBER: **CN600816227**
NAME: **L GRIMES & CO INC**
CONTACT ADDRESS: **OWNER ADDRESS NOT REPORTED**
CITY NOT REPORTED
TYPE: **CORPORATION/COMPANY**
BEGIN DATE: **03/03/1989**
CONTACT ROLE: **NOT REPORTED**
CONTACT NAME: **NOT REPORTED**
CONTACT TITLE: **NOT REPORTED**
ORGANIZATION: **NOT REPORTED**
PHONE: **NOT REPORTED**
FAX: **NOT REPORTED**
EMAIL: **NOT REPORTED**

OPERATOR

NO OPERATOR INFORMATION REPORTED

SELF-CERTIFICATION

-NO SELF-CERTIFICATION INFORMATION REPORTED-

CONSTRUCTION NOTIFICATION

NO CONSTRUCTION NOTIFICATION DATA REPORTED FOR THIS FACILITY

UNDERGROUND STORAGE TANK

TANK ID: **1**
INSTALLATION DATE: **01/01/1970**
TANK CAPACITY (GAL): **1000**
NUMBER OF COMPARTMENTS: **1**
REGISTRATION DATE: **01/06/1989**
EMPTY TANK: **NOT EMPTY**

STATUS: **REMOVED FROM GROUND**
STATUS BEGIN DATE: **10/20/1989**
INTERNAL PROTECTION DATE: **NOT REPORTED**
REGULATORY STATUS: **FULLY REGULATED**
TANK DESIGN SINGLE WALL: **NO**
TANK DESIGN DOUBLE WALL: **NO**
PIPE DESIGN SINGLE WALL: **NO**
PIPE DESIGN DOUBLE WALL: **NO**

TANK DETAILS

MATERIAL:
STEEL
CORROSION PROTECTION:
NOT REPORTED
EXTERNAL CONTAINMENT:
NOT REPORTED
TANK COMPLIANCE FLAG
CORROSION PROTECTION COMPLIANCE FLAG: **NO**
CORROSION PROTECTION VARIANCE: **NO VARIANCE**

COMPARTMENT DETAILS

UST COMPARTMENT ID: **112484**
TANK ID: **1**
COMPARTMENT LETTER: **A**
SUBSTANCES: **GASOLINE**
OTHER SUBSTANCES: **NOT REPORTED**
CAPACITY (GAL): **1000**
COMPARTMENT RELEASE DETECTION: **NOT REPORTED**
SPILL CONTAINMENT AND OVERFILL PREVENTION: **NOT REPORTED**

PIPING SYSTEMS

MATERIAL: **STEEL**
CORROSION PROTECTION: **NOT REPORTED**
EXTERNAL CONTAINMENT: **NOT REPORTED**
CONNECTORS & VALVES:
NOT REPORTED
PIPING RELEASE DETECTION:
NOT REPORTED
PIPE COMPLIANCE FLAG
CORROSION PROTECTION COMPLIANCE FLAG: **NO**
CORROSION PROTECTION VARIANCE: **NO VARIANCE**

TANK ID: **2**
NUMBER OF COMPARTMENTS: **1**
INSTALLATION DATE: **01/01/1972**
REGISTRATION DATE: **01/06/1989**
TANK CAPACITY (GAL): **1000**
EMPTY TANK: **NOT EMPTY**
STATUS: **REMOVED FROM GROUND**
STATUS BEGIN DATE: **10/20/1989**
INTERNAL PROTECTION DATE: **NOT REPORTED**
REGULATORY STATUS: **FULLY REGULATED**
TANK DESIGN SINGLE WALL: **NO**
TANK DESIGN DOUBLE WALL: **NO**
PIPE DESIGN SINGLE WALL: **NO**
PIPE DESIGN DOUBLE WALL: **NO**

TANK DETAILS

MATERIAL:
STEEL
CORROSION PROTECTION:

NOT REPORTED

EXTERNAL CONTAINMENT:

NOT REPORTED

TANK COMPLIANCE FLAG

CORROSION PROTECTION COMPLIANCE FLAG: **NO**

CORROSION PROTECTION VARIANCE: **NO VARIANCE**

COMPARTMENT DETAILS

UST COMPARTMENT ID: **112485**

TANK ID: **2**

COMPARTMENT LETTER: **A**

SUBSTANCES: **GASOLINE**

OTHER SUBSTANCES: **NOT REPORTED**

CAPACITY (GAL): **1000**

COMPARTMENT RELEASE DETECTION: **NOT REPORTED**

SPILL CONTAINMENT AND OVERFILL PREVENTION: **NOT REPORTED**

PIPING SYSTEMS

MATERIAL: **STEEL**

CORROSION PROTECTION: **NOT REPORTED**

EXTERNAL CONTAINMENT: **NOT REPORTED**

CONNECTORS & VALVES:

NOT REPORTED

PIPING RELEASE DETECTION:

NOT REPORTED

PIPE COMPLIANCE FLAG

CORROSION PROTECTION COMPLIANCE FLAG: **NO**

CORROSION PROTECTION VARIANCE: **NO VARIANCE**

ABOVEGROUND STORAGE TANK INFORMATION

NO ABOVEGROUND STORAGE TANK DATA REPORTED FOR THIS FACILITY

Back to Report Summary

Leaking Petroleum Storage Tanks (LPST)

MAP ID# 49

Distance from Property: 0.061 mi. (322 ft.) ESE
Elevation: 580 ft.

FACILITY INFORMATION

GEOSEARCH ID: **103644**
LPST ID: **103644**
FACILITY ID: **0018525**
NAME: **FFP 577 EARLS FOOD STORE**
ADDRESS: **5800 E BERRY ST**
FORT WORTH, TX

LEAKING TANK DETAILS

LPST ID: **103644**
NAME: **FFP 577 EARLS FOOD STORE**
FACILITY LOCATION: **NOT REPORTED**
PRIORITY CODE: **4.1 - GW IMPACTED NO APPARENT THREATS OR IMPACTS TO RECEPTORS**
CORRECTIVE ACTION STATUS CODE: **6A - FINAL CONCURRENCE ISSUED**
CORRECTIVE ACTION START DATE: **7/22/92**
REPORTED DATE: **6/9/1992**
ENTERED DATE: **7/22/1992**

PRP INFORMATION

NAME: **FFP OPERATING PARTNERS LP**
ADDRESS: **ADDRESS NOT REPORTED**
FORT WORTH TX 76117
CONTACT: **NOT REPORTED**
PHONE: **NOT REPORTED**

UNDERGROUND STORAGE TANK

TANK ID: **1**
NUMBER OF COMPARTMENTS: **1**
INSTALLATION DATE: **01/01/1972**
REGISTRATION DATE: **05/08/1986**
TANK CAPACITY (GAL): **8000**
EMPTY TANK: **NOT EMPTY**
STATUS: **REMOVED FROM GROUND**
STATUS BEGIN DATE: **05/12/1992**
INTERNAL PROTECTION DATE: **NOT REPORTED**
REGULATORY STATUS: **FULLY REGULATED**
TANK DESIGN SINGLE WALL: **NO**
TANK DESIGN DOUBLE WALL: **NO**
PIPE DESIGN SINGLE WALL: **NO**
PIPE DESIGN DOUBLE WALL: **NO**

TANK DETAILS

MATERIAL:
STEEL
CORROSION PROTECTION:
NOT REPORTED
EXTERNAL CONTAINMENT:
NOT REPORTED

TANK COMPLIANCE FLAG

CORROSION PROTECTION COMPLIANCE FLAG: **NO**
CORROSION PROTECTION VARIANCE: **NO VARIANCE**

COMPARTMENT DETAILS

UST COMPARTMENT ID: **107453**
TANK ID: **1**
COMPARTMENT LETTER: **A**
SUBSTANCES: **GASOLINE**
OTHER SUBSTANCES: **NOT REPORTED**
CAPACITY (GAL): **8000**
COMPARTMENT RELEASE DETECTION: **NOT REPORTED**
SPILL CONTAINMENT AND OVERFILL PREVENTION: **NOT REPORTED**

PIPING SYSTEMS

MATERIAL: **STEEL**
CORROSION PROTECTION: **NOT REPORTED**
EXTERNAL CONTAINMENT: **NOT REPORTED**
CONNECTORS & VALVES:
NOT REPORTED
CORROSION PROTECTION: **NOT REPORTED**
PIPE COMPLIANCE FLAG
CORROSION PROTECTION COMPLIANCE FLAG: **NO**
CORROSION PROTECTION VARIANCE: **NO VARIANCE**

TANK ID: **2**
NUMBER OF COMPARTMENTS: **1**
INSTALLATION DATE: **01/01/1972**
REGISTRATION DATE: **05/08/1986**
TANK CAPACITY (GAL): **8000**
EMPTY TANK: **NOT EMPTY**
STATUS: **REMOVED FROM GROUND**
STATUS BEGIN DATE: **05/12/1992**
INTERNAL PROTECTION DATE: **NOT REPORTED**
REGULATORY STATUS: **FULLY REGULATED**
TANK DESIGN SINGLE WALL: **NO**
TANK DESIGN DOUBLE WALL: **NO**
PIPE DESIGN SINGLE WALL: **NO**
PIPE DESIGN DOUBLE WALL: **NO**

TANK DETAILS

MATERIAL:
STEEL
CORROSION PROTECTION:
NOT REPORTED
EXTERNAL CONTAINMENT:
NOT REPORTED
TANK COMPLIANCE FLAG
CORROSION PROTECTION COMPLIANCE FLAG: **NO**
CORROSION PROTECTION VARIANCE: **NO VARIANCE**

COMPARTMENT DETAILS

UST COMPARTMENT ID: **107454**
TANK ID: **2**
COMPARTMENT LETTER: **A**
SUBSTANCES: **GASOLINE**
OTHER SUBSTANCES: **NOT REPORTED**
CAPACITY (GAL): **8000**
COMPARTMENT RELEASE DETECTION: **NOT REPORTED**
SPILL CONTAINMENT AND OVERFILL PREVENTION: **NOT REPORTED**

PIPING SYSTEMS

MATERIAL: **STEEL**

CORROSION PROTECTION: **NOT REPORTED**
EXTERNAL CONTAINMENT: **NOT REPORTED**
CONNECTORS & VALVES:
NOT REPORTED
CORROSION PROTECTION: **NOT REPORTED**
PIPE COMPLIANCE FLAG
CORROSION PROTECTION COMPLIANCE FLAG: **NO**
CORROSION PROTECTION VARIANCE: **NO VARIANCE**

ABOVEGROUND STORAGE TANK INFORMATION

NO ABOVEGROUND STORAGE TANK DATA REPORTED FOR THIS FACILITY

Back to Report Summary

Petroleum Storage Tanks (PST)

MAP ID# 49

Distance from Property: 0.061 mi. (322 ft.) ESE
Elevation: 580 ft.

FACILITY INFORMATION

ID#: **18525**
NAME: **FFP 577**
ADDRESS: **5800 E BERRY ST**
FORT WORTH, TX 76119
COUNTY: **TARRANT**
REGION: **4**
TYPE: **RETAIL**
BEGIN DATE: **09/04/1986**
STATUS: **INACTIVE**
EXEMPT STATUS: **NO**
RECORDS OFF-SITE: **YES**
NUMBER OF ACTIVE UNDERGROUND TANKS: **0**
NUMBER OF ACTIVE ABOVEGROUND TANKS: **0**

CONTACT INFORMATION

NAME: **NOT REPORTED**
TITLE: **NOT REPORTED**
ORGANIZATION: **FFP 577**
MAIL ADDRESS: **MAILING ADDRESS NOT REPORTED**
CITY NOT REPORTED
PHONE: **(817) 8384786 0**

APPLICATION INFORMATION:

RECEIVED DATE ON EARLIEST REGISTRATION FORM: **05/08/1986**
SIGNATURE DATE ON EARLIEST REGISTRATION FORM: **03/17/1986**
SIGNATURE NAME & TITLE: **B KLINGSMITH, 3ETROLEUM DIR**
ENFORCEMENT ACTION DATE: **NOT REPORTED**

OWNER

OWNER NUMBER: **CN600664957**
NAME: **FFP OPERATING PARTNERS LP**
CONTACT ADDRESS: **OWNER ADDRESS NOT REPORTED**
CITY NOT REPORTED
TYPE: **PARTNERSHIP**
BEGIN DATE: **09/04/1986**
CONTACT ROLE: **NOT REPORTED**
CONTACT NAME: **NOT REPORTED**
CONTACT TITLE: **NOT REPORTED**
ORGANIZATION: **NOT REPORTED**
PHONE: **NOT REPORTED**
FAX: **NOT REPORTED**
EMAIL: **NOT REPORTED**

OPERATOR

NO OPERATOR INFORMATION REPORTED

SELF-CERTIFICATION

-NO SELF-CERTIFICATION INFORMATION REPORTED-

CONSTRUCTION NOTIFICATION

NO CONSTRUCTION NOTIFICATION DATA REPORTED FOR THIS FACILITY

UNDERGROUND STORAGE TANK

TANK ID: **1**
INSTALLATION DATE: **01/01/1972**
TANK CAPACITY (GAL): **8000**
NUMBER OF COMPARTMENTS: **1**
REGISTRATION DATE: **05/08/1986**
EMPTY TANK: **NOT EMPTY**

STATUS: **REMOVED FROM GROUND**
STATUS BEGIN DATE: **05/12/1992**
INTERNAL PROTECTION DATE: **NOT REPORTED**
REGULATORY STATUS: **FULLY REGULATED**
TANK DESIGN SINGLE WALL: **NO**
TANK DESIGN DOUBLE WALL: **NO**
PIPE DESIGN SINGLE WALL: **NO**
PIPE DESIGN DOUBLE WALL: **NO**

TANK DETAILS

MATERIAL:
STEEL
CORROSION PROTECTION:
NOT REPORTED
EXTERNAL CONTAINMENT:
NOT REPORTED
TANK COMPLIANCE FLAG
CORROSION PROTECTION COMPLIANCE FLAG: **NO**
CORROSION PROTECTION VARIANCE: **NO VARIANCE**

COMPARTMENT DETAILS

UST COMPARTMENT ID: **107453**
TANK ID: **1**
COMPARTMENT LETTER: **A**
SUBSTANCES: **GASOLINE**
OTHER SUBSTANCES: **NOT REPORTED**
CAPACITY (GAL): **8000**
COMPARTMENT RELEASE DETECTION: **NOT REPORTED**
SPILL CONTAINMENT AND OVERFILL PREVENTION: **NOT REPORTED**

PIPING SYSTEMS

MATERIAL: **STEEL**
CORROSION PROTECTION: **NOT REPORTED**
EXTERNAL CONTAINMENT: **NOT REPORTED**
CONNECTORS & VALVES:
NOT REPORTED
PIPING RELEASE DETECTION:
NOT REPORTED
PIPE COMPLIANCE FLAG
CORROSION PROTECTION COMPLIANCE FLAG: **NO**
CORROSION PROTECTION VARIANCE: **NO VARIANCE**

TANK ID: **2**
NUMBER OF COMPARTMENTS: **1**
INSTALLATION DATE: **01/01/1972**
REGISTRATION DATE: **05/08/1986**
TANK CAPACITY (GAL): **8000**
EMPTY TANK: **NOT EMPTY**
STATUS: **REMOVED FROM GROUND**
STATUS BEGIN DATE: **05/12/1992**
INTERNAL PROTECTION DATE: **NOT REPORTED**
REGULATORY STATUS: **FULLY REGULATED**
TANK DESIGN SINGLE WALL: **NO**
TANK DESIGN DOUBLE WALL: **NO**
PIPE DESIGN SINGLE WALL: **NO**
PIPE DESIGN DOUBLE WALL: **NO**

TANK DETAILS

MATERIAL:
STEEL
CORROSION PROTECTION:

NOT REPORTED

EXTERNAL CONTAINMENT:

NOT REPORTED

TANK COMPLIANCE FLAG

CORROSION PROTECTION COMPLIANCE FLAG: **NO**

CORROSION PROTECTION VARIANCE: **NO VARIANCE**

COMPARTMENT DETAILS

UST COMPARTMENT ID: **107454**

TANK ID: **2**

COMPARTMENT LETTER: **A**

SUBSTANCES: **GASOLINE**

OTHER SUBSTANCES: **NOT REPORTED**

CAPACITY (GAL): **8000**

COMPARTMENT RELEASE DETECTION: **NOT REPORTED**

SPILL CONTAINMENT AND OVERFILL PREVENTION: **NOT REPORTED**

PIPING SYSTEMS

MATERIAL: **STEEL**

CORROSION PROTECTION: **NOT REPORTED**

EXTERNAL CONTAINMENT: **NOT REPORTED**

CONNECTORS & VALVES:

NOT REPORTED

PIPING RELEASE DETECTION:

NOT REPORTED

PIPE COMPLIANCE FLAG

CORROSION PROTECTION COMPLIANCE FLAG: **NO**

CORROSION PROTECTION VARIANCE: **NO VARIANCE**

ABOVEGROUND STORAGE TANK INFORMATION

NO ABOVEGROUND STORAGE TANK DATA REPORTED FOR THIS FACILITY

Back to Report Summary

Petroleum Storage Tanks (PST)

MAP ID# 49

Distance from Property: 0.061 mi. (322 ft.) ESE
Elevation: 580 ft.

FACILITY INFORMATION

ID#: **73021**
NAME: **TRIPLE SEVEN CONOCO**
ADDRESS: **5800 E BERRY ST**
FORT WORTH, TX 76119
COUNTY: **TARRANT**
REGION: **4**
TYPE: **RETAIL**
BEGIN DATE: **02/20/2000**
STATUS: **ACTIVE**
EXEMPT STATUS: **NO**
RECORDS OFF-SITE: **NO**
NUMBER OF ACTIVE UNDERGROUND TANKS: **1**
NUMBER OF ACTIVE ABOVEGROUND TANKS: **0**

APPLICATION INFORMATION:

RECEIVED DATE ON EARLIEST REGISTRATION FORM: **02/07/2018**
SIGNATURE DATE ON EARLIEST REGISTRATION FORM: **02/06/2018**
SIGNATURE NAME & TITLE: **MUHAMMED ASHOEEN, MGR**
ENFORCEMENT ACTION DATE: **NOT REPORTED**

CONTACT INFORMATION

NAME: **TONY ASHQEEN**
TITLE: **PRES**
ORGANIZATION: **TRIPLE SEVEN CONOCO**
MAIL ADDRESS: **MAILING ADDRESS NOT REPORTED**
CITY NOT REPORTED
PHONE: **(817) 4510841 0**

OWNER

OWNER NUMBER: **CN600745780**
NAME: **TONYS ENTERPRISES INC**
CONTACT ADDRESS: **5800 E BERRY ST**
FORT WORTH TX 76119
TYPE: **CORPORATION/COMPANY**
BEGIN DATE: **02/01/2003**
CONTACT ROLE: **OWNCON**
CONTACT NAME: **TONY ASHQEEN**
CONTACT TITLE: **PRES**
ORGANIZATION: **TONYS ENTERPRISES INC**
PHONE: **(817) 4510841 0**
FAX: **NOT REPORTED**
EMAIL: **NOT REPORTED**

OPERATOR

OPERATOR NUMBER: **CN600745780**
NAME: **TONYS ENTERPRISES INC**
CONTACT ADDRESS: **5800 E BERRY ST**
FORT WORTH TX 76119
TYPE: **CORPORATION/COMPANY**
BEGIN DATE: **02/01/2003**
CONTACT ROLE: **OPRCON**
CONTACT NAME: **TONY ASHQEEN**
CONTACT TITLE: **MGR**

ORGANIZATION: **TONYS ENTERPRISES INC**
PHONE: **(817) 4510841 0**
FAX: **NOT REPORTED**
EMAIL: **NOT REPORTED**

SELF-CERTIFICATION

SELF-CERTIFICATION ID: **299042**
SIGNATURE DATE: **02/06/2018**
SIGNATURE NAME & TITLE: **MUHAMMED ASHOEEN, MGR**
FILING STATUS: **RENEWAL**
REGISTRATION FLAG: **YES**
SELF-CERTIFICATION ID: **283209**
SIGNATURE DATE: **01/29/2017**
SIGNATURE NAME & TITLE: **MUHAMMAD ASHOEEN, MGR**
FILING STATUS: **RENEWAL**
REGISTRATION FLAG: **YES**
SELF-CERTIFICATION ID: **265930**
SIGNATURE DATE: **01/23/2016**
SIGNATURE NAME & TITLE: **MUHAMMAD ASHQEEN, MGR**
FILING STATUS: **RENEWAL**
REGISTRATION FLAG: **YES**
SELF-CERTIFICATION ID: **249166**
SIGNATURE DATE: **01/31/2015**
SIGNATURE NAME & TITLE: **MUHAMMAD ASHEEN, MGR**
FILING STATUS: **RENEWAL**
REGISTRATION FLAG: **YES**
SELF-CERTIFICATION ID: **232078**
SIGNATURE DATE: **02/05/2014**
SIGNATURE NAME & TITLE: **TONY ASHQEN, MGR**
FILING STATUS: **RENEWAL**
REGISTRATION FLAG: **YES**
SELF-CERTIFICATION ID: **190690**
SIGNATURE DATE: **02/02/2013**
SIGNATURE NAME & TITLE: **MUHAMMAD ASHQEEN, MGR**
FILING STATUS: **RENEWAL**
REGISTRATION FLAG: **YES**
SELF-CERTIFICATION ID: **190689**
SIGNATURE DATE: **02/04/2012**
SIGNATURE NAME & TITLE: **TONY ASHOEW, MGR**
FILING STATUS: **RENEWAL**
REGISTRATION FLAG: **YES**
SELF-CERTIFICATION ID: **190688**
SIGNATURE DATE: **01/29/2011**
SIGNATURE NAME & TITLE: **TONY ASHQEEN, MGR**
FILING STATUS: **RENEWAL**
REGISTRATION FLAG: **YES**
SELF-CERTIFICATION ID: **190687**
SIGNATURE DATE: **01/30/2010**

SIGNATURE NAME & TITLE: **TONY ASHQEEN, MANAGER PRESIDENT**
FILING STATUS: **RENEWAL**
REGISTRATION FLAG: **YES**
SELF-CERTIFICATION ID: **190686**
SIGNATURE DATE: **01/29/2009**
SIGNATURE NAME & TITLE: **TONY ASHEEN, MANAGER**
FILING STATUS: **RENEWAL**
REGISTRATION FLAG: **YES**
SELF-CERTIFICATION ID: **190685**
SIGNATURE DATE: **02/04/2008**
SIGNATURE NAME & TITLE: **TONY ASHQEEN, MANAGER**
FILING STATUS: **RENEWAL**
REGISTRATION FLAG: **YES**
SELF-CERTIFICATION ID: **190684**
SIGNATURE DATE: **01/23/2007**
SIGNATURE NAME & TITLE: **TONY ASHQEEN, MGR**
FILING STATUS: **RENEWAL**
REGISTRATION FLAG: **YES**
SELF-CERTIFICATION ID: **190683**
SIGNATURE DATE: **12/20/2005**
SIGNATURE NAME & TITLE: **TONY ASHQEEN, MGR**
FILING STATUS: **RENEWAL**
REGISTRATION FLAG: **YES**
SELF-CERTIFICATION ID: **190682**
SIGNATURE DATE: **01/22/2005**
SIGNATURE NAME & TITLE: **TONY ASHDEEN, MANAGER**
FILING STATUS: **RENEWAL**
REGISTRATION FLAG: **YES**
SELF-CERTIFICATION ID: **190681**
SIGNATURE DATE: **01/25/2004**
SIGNATURE NAME & TITLE: **TONY ASHQEEN, PRES**
FILING STATUS: **RENEWAL**
REGISTRATION FLAG: **YES**
SELF-CERTIFICATION ID: **190680**
SIGNATURE DATE: **02/01/2003**
SIGNATURE NAME & TITLE: **TONY ASHQEEN, MGR/PRES**
FILING STATUS: **RENEWAL**
REGISTRATION FLAG: **YES**
SELF-CERTIFICATION ID: **190679**
SIGNATURE DATE: **02/16/2002**
SIGNATURE NAME & TITLE: **TONY ASHQEEN, PRESIDENT**
FILING STATUS: **RENEWAL**
REGISTRATION FLAG: **YES**
SELF-CERTIFICATION ID: **190678**
SIGNATURE DATE: **12/16/2000**
SIGNATURE NAME & TITLE: **MUHAMMAD ASHQEEN, PRES**
FILING STATUS: **INITIAL**

REGISTRATION FLAG: **YES**

CONSTRUCTION NOTIFICATION

NOTIFICATION CONSTRUCTION ID: **17798**

APPLICATION RECEIVED DATE: **09/22/1999**

SCHEDULE CONSTRUCTION DATE: **10/22/1999**

GENERAL DESCRIPTION OF PROPOSED CONSTRUCTION:

NOT REPORTED

UNDERGROUND STORAGE TANK

TANK ID: **1**

NUMBER OF COMPARTMENTS: **3**

INSTALLATION DATE: **02/20/2000**

REGISTRATION DATE: **03/16/2000**

TANK CAPACITY (GAL): **20000**

EMPTY TANK: **NOT EMPTY**

STATUS: **IN USE**

STATUS BEGIN DATE: **02/20/2000**

INTERNAL PROTECTION DATE: **NOT REPORTED**

REGULATORY STATUS: **FULLY REGULATED**

TANK DESIGN SINGLE WALL: **NO**

TANK DESIGN DOUBLE WALL: **YES**

PIPE DESIGN SINGLE WALL: **NO**

PIPE DESIGN DOUBLE WALL: **YES**

TANK DETAILS

MATERIAL:

COMPOSITE

CORROSION PROTECTION:

COMPOSITE TANK (STEEL W/FRP EXTERNAL LAMINATE)

EXTERNAL CONTAINMENT:

NOT REPORTED

TANK COMPLIANCE FLAG

CORROSION PROTECTION COMPLIANCE FLAG: **YES**

CORROSION PROTECTION VARIANCE: **NO VARIANCE**

COMPARTMENT DETAILS

UST COMPARTMENT ID: **169211**

TANK ID: **1**

COMPARTMENT LETTER: **A**

SUBSTANCES: **GASOLINE**

OTHER SUBSTANCES: **NOT REPORTED**

CAPACITY (GAL): **12000**

COMPARTMENT RELEASE DETECTION: **AUTOMATIC TANK GAUGE TEST & INVENTORY CONTROL**

SPILL CONTAINMENT AND OVERFILL PREVENTION: **TIGHT-FILL FITTING CONTAINER/BUCKET/SUMP,FACTORY - BUILT SPILL CONTAINER/BUCKET/SUMP,FLOW RESTRICTOR VALUE**

PIPING SYSTEMS

MATERIAL: **NONMETALLIC FLEXIBLE PIPING**

CORROSION PROTECTION: **FRP TANK OR PIPING (NONCORRODIBLE)**

EXTERNAL CONTAINMENT: **NOT REPORTED**

CONNECTORS & VALVES:

NOT REPORTED

PIPING RELEASE DETECTION:

ANNUAL PIPING TIGHTNESS TEST / ANNUAL ELECTRONIC MONITORING (@ 0.1 GPH),AUTO. LINE LEAK DETECTOR (3.0 GPH FOR PRESSURE PIPING)

PIPE COMPLIANCE FLAG

CORROSION PROTECTION COMPLIANCE FLAG: **YES**

CORROSION PROTECTION VARIANCE: **NO VARIANCE**

Petroleum Storage Tanks (PST)

TANK ID: **1**
NUMBER OF COMPARTMENTS: **3**
INSTALLATION DATE: **02/20/2000**
REGISTRATION DATE: **03/16/2000**
TANK CAPACITY (GAL): **20000**
EMPTY TANK: **NOT EMPTY**
STATUS: **IN USE**
STATUS BEGIN DATE: **02/20/2000**
INTERNAL PROTECTION DATE: **NOT REPORTED**
REGULATORY STATUS: **FULLY REGULATED**
TANK DESIGN SINGLE WALL: **NO**
TANK DESIGN DOUBLE WALL: **YES**
PIPE DESIGN SINGLE WALL: **NO**
PIPE DESIGN DOUBLE WALL: **YES**

TANK DETAILS

MATERIAL:
COMPOSITE
CORROSION PROTECTION:
COMPOSITE TANK (STEEL W/FRP EXTERNAL LAMINATE)
EXTERNAL CONTAINMENT:
NOT REPORTED

TANK COMPLIANCE FLAG

CORROSION PROTECTION COMPLIANCE FLAG: **YES**
CORROSION PROTECTION VARIANCE: **NO VARIANCE**

COMPARTMENT DETAILS

UST COMPARTMENT ID: **169212**
TANK ID: **1**
COMPARTMENT LETTER: **B**
SUBSTANCES: **GASOLINE**
OTHER SUBSTANCES: **NOT REPORTED**
CAPACITY (GAL): **4000**
COMPARTMENT RELEASE DETECTION: **AUTOMATIC TANK GAUGE TEST & INVENTORY CONTROL**
SPILL CONTAINMENT AND OVERFILL PREVENTION: **TIGHT-FILL FITTING CONTAINER/BUCKET/SUMP,FACTORY - BUILT SPILL CONTAINER/BUCKET/SUMP,FLOW RESTRICTOR VALUE**

PIPING SYSTEMS

MATERIAL: **NONMETALLIC FLEXIBLE PIPING**
CORROSION PROTECTION: **FRP TANK OR PIPING (NONCORRODIBLE)**
EXTERNAL CONTAINMENT: **NOT REPORTED**

CONNECTORS & VALVES:

NOT REPORTED
PIPING RELEASE DETECTION:
ANNUAL PIPING TIGHTNESS TEST / ANNUAL ELECTRONIC MONITORING (@ 0.1 GPH),AUTO. LINE LEAK DETECTOR (3.0 GPH FOR PRESSURE PIPING)

PIPE COMPLIANCE FLAG

CORROSION PROTECTION COMPLIANCE FLAG: **YES**
CORROSION PROTECTION VARIANCE: **NO VARIANCE**

TANK ID: **1**
NUMBER OF COMPARTMENTS: **3**
INSTALLATION DATE: **02/20/2000**
REGISTRATION DATE: **03/16/2000**
TANK CAPACITY (GAL): **20000**
EMPTY TANK: **NOT EMPTY**
STATUS: **IN USE**
STATUS BEGIN DATE: **02/20/2000**
INTERNAL PROTECTION DATE: **NOT REPORTED**
REGULATORY STATUS: **FULLY REGULATED**
TANK DESIGN SINGLE WALL: **NO**
TANK DESIGN DOUBLE WALL: **YES**

PIPE DESIGN SINGLE WALL: **NO** PIPE DESIGN DOUBLE WALL: **YES**

TANK DETAILS

MATERIAL:

COMPOSITE

CORROSION PROTECTION:

COMPOSITE TANK (STEEL W/FRP EXTERNAL LAMINATE)

EXTERNAL CONTAINMENT:

NOT REPORTED

TANK COMPLIANCE FLAG

CORROSION PROTECTION COMPLIANCE FLAG: **YES**

CORROSION PROTECTION VARIANCE: **NO VARIANCE**

COMPARTMENT DETAILS

UST COMPARTMENT ID: **169213**

TANK ID: **1**

COMPARTMENT LETTER: **C**

SUBSTANCES: **DIESEL**

OTHER SUBSTANCES: **NOT REPORTED**

CAPACITY (GAL): **4000**

COMPARTMENT RELEASE DETECTION: **AUTOMATIC TANK GAUGE TEST & INVENTORY CONTROL**

SPILL CONTAINMENT AND OVERFILL PREVENTION: **TIGHT-FILL FITTING CONTAINER/BUCKET/SUMP,FACTORY - BUILT SPILL CONTAINER/BUCKET/SUMP,FLOW RESTRICTOR VALUE**

PIPING SYSTEMS

MATERIAL: **NONMETALLIC FLEXIBLE PIPING**

CORROSION PROTECTION: **FRP TANK OR PIPING (NONCORRODIBLE)**

EXTERNAL CONTAINMENT: **NOT REPORTED**

CONNECTORS & VALVES:

NOT REPORTED

PIPING RELEASE DETECTION:

ANNUAL PIPING TIGHTNESS TEST / ANNUAL ELECTRONIC MONITORING (@ 0.1 GPH),AUTO. LINE LEAK DETECTOR (3.0 GPH FOR PRESSURE PIPING)

PIPE COMPLIANCE FLAG

CORROSION PROTECTION COMPLIANCE FLAG: **YES**

CORROSION PROTECTION VARIANCE: **NO VARIANCE**

ABOVEGROUND STORAGE TANK INFORMATION

NO ABOVEGROUND STORAGE TANK DATA REPORTED FOR THIS FACILITY

Back to Report Summary

Petroleum Storage Tanks (PST)

MAP ID# 50

Distance from Property: 0.062 mi. (327 ft.) ESE
Elevation: 568 ft.

FACILITY INFORMATION

ID#: **61677**
NAME: **DOUGLAS & ELMS**
ADDRESS: **5733 GOOD SHEPHERD WAY**
FORT WORTH, TX 76119
COUNTY: **TARRANT**
REGION: **4**
TYPE: **OTHER**
BEGIN DATE: **11/18/1991**
STATUS: **INACTIVE**
EXEMPT STATUS: **NO**
RECORDS OFF-SITE: **NO**
NUMBER OF ACTIVE UNDERGROUND TANKS: **0**
NUMBER OF ACTIVE ABOVEGROUND TANKS: **0**

APPLICATION INFORMATION:

RECEIVED DATE ON EARLIEST REGISTRATION FORM: **11/14/1991**
SIGNATURE DATE ON EARLIEST REGISTRATION FORM: **11/12/1991**
SIGNATURE NAME & TITLE: **KATHIE BENAVIDES, OFFICE MNGR**
ENFORCEMENT ACTION DATE: **NOT REPORTED**

CONTACT INFORMATION

NAME: **NOT REPORTED**
TITLE: **NOT REPORTED**
ORGANIZATION: **DOUGLAS & ELMS**
MAIL ADDRESS: **MAILING ADDRESS NOT REPORTED**
CITY NOT REPORTED
PHONE: **(512) 3498877 0**

OWNER

OWNER NUMBER: **CN601246952**
NAME: **DOUGLAS & ELMS INC**
CONTACT ADDRESS: **OWNER ADDRESS NOT REPORTED**
CITY NOT REPORTED
TYPE: **ORGANIZATION**
BEGIN DATE: **11/18/1991**
CONTACT ROLE: **NOT REPORTED**
CONTACT NAME: **NOT REPORTED**
CONTACT TITLE: **NOT REPORTED**
ORGANIZATION: **NOT REPORTED**
PHONE: **NOT REPORTED**
FAX: **NOT REPORTED**
EMAIL: **NOT REPORTED**

OPERATOR

NO OPERATOR INFORMATION REPORTED

SELF-CERTIFICATION

-NO SELF-CERTIFICATION INFORMATION REPORTED-

CONSTRUCTION NOTIFICATION

NO CONSTRUCTION NOTIFICATION DATA REPORTED FOR THIS FACILITY

UNDERGROUND STORAGE TANK

TANK ID: **1**
INSTALLATION DATE: **08/31/1987**
TANK CAPACITY (GAL): **1000**
NUMBER OF COMPARTMENTS: **1**
REGISTRATION DATE: **11/14/1991**
EMPTY TANK: **NOT EMPTY**

Petroleum Storage Tanks (PST)

STATUS: **PERM FILLED IN PLACE**
STATUS BEGIN DATE: **11/12/1991**
INTERNAL PROTECTION DATE: **NOT REPORTED**
REGULATORY STATUS: **FULLY REGULATED**
TANK DESIGN SINGLE WALL: **NO**
TANK DESIGN DOUBLE WALL: **NO**
PIPE DESIGN SINGLE WALL: **NO**
PIPE DESIGN DOUBLE WALL: **NO**

TANK DETAILS

MATERIAL:
NOT REPORTED
CORROSION PROTECTION:
NOT REPORTED
EXTERNAL CONTAINMENT:
NOT REPORTED
TANK COMPLIANCE FLAG
CORROSION PROTECTION COMPLIANCE FLAG: **NO**
CORROSION PROTECTION VARIANCE: **NO VARIANCE**

COMPARTMENT DETAILS

UST COMPARTMENT ID: **139560**
TANK ID: **1**
COMPARTMENT LETTER: **A**
SUBSTANCES: **DIESEL**
OTHER SUBSTANCES: **NOT REPORTED**
CAPACITY (GAL): **NOT REPORTED**
COMPARTMENT RELEASE DETECTION: **NOT REPORTED**
SPILL CONTAINMENT AND OVERFILL PREVENTION: **NOT REPORTED**

PIPING SYSTEMS

MATERIAL: **NOT REPORTED**
CORROSION PROTECTION: **NOT REPORTED**
EXTERNAL CONTAINMENT: **NOT REPORTED**
CONNECTORS & VALVES:
NOT REPORTED
PIPING RELEASE DETECTION:
NOT REPORTED
PIPE COMPLIANCE FLAG
CORROSION PROTECTION COMPLIANCE FLAG: **NO**
CORROSION PROTECTION VARIANCE: **NO VARIANCE**

ABOVEGROUND STORAGE TANK INFORMATION

NO ABOVEGROUND STORAGE TANK DATA REPORTED FOR THIS FACILITY

Back to Report Summary

Industrial and Hazardous Waste Sites (IHW)

MAP ID# 51

Distance from Property: 0.064 mi. (338 ft.) N
Elevation: 650 ft.

FACILITY INFORMATION

REGISTRATION#: **87605** EPA ID: **TXR000061283**
TNRCC ID #: **118374**
NAME: **TAS ENVIRONMENTAL SERVICES**
ADDRESS: **1110 W HARRIS RD STE 118**
ARLINGTON, TX 76001
CONTACT: **KEVIN BRANT**
PHONE: **817-5357222**
BUSINESS DESCRIPTION: **EMERGENCY RESPONSE FOR ENVIRONMENTAL SPILLS.**
INDUSTRIAL WASTE PERMIT #: **NOT REPORTED**
MUNICIPAL WASTE PERMIT #: **NOT REPORTED**
SIC CODE: **NOT REPORTED**
WASTE GENERATOR: **NO**
WASTE RECEIVER: **NO**
WASTE TRANSPORTER: **YES**
TRANSFER FACILITY: **NO**
MAQUILADORA (MEXICAN FACILITY): **NO**
STATUS: **ACTIVE**
AMOUNT OF WASTE GENERATED: **NOT REPORTED**
GENERATOR TYPE: **NOT REPORTED**
THIS FACILITY IS A NOTIFIER
THIS FACILITY IS NOT A STEERS REPORTER - (STATE OF TEXAS ENVIRONMENTAL ELECTRONIC REPORTING SYSTEM)
THIS FACILITY IS NOT REQUIRED TO SUBMIT AN ANNUAL WASTE SUMMARY REPORT
THIS FACILITY IS NOT INVOLVED IN RECYCLING ACTIVITIES
LAST UPDATE TO TRACS (TCEQ REGULATORY ACTIVITIES AND COMPLIANCE SYSTEM): **03/30/2005**

OWNER INFORMATION

NAME: **TAS ENVIRONMENTAL SERVICES LP**
ADDRESS: **3929 E CALIFORNIA PKWY**
FOREST HILL, TX 76119
PHONE: **1-817-5357222**

ACTIVITIES

ACTIVITY TYPE: **UNKNOWN**
ACTIVITY DESCRIPTION: **NOT REPORTED**

WASTE

NO RECORDS

Back to Report Summary

Resource Conservation & Recovery Act - Non-Generator (RCRANGR06)

MAP ID# 51

Distance from Property: 0.067 mi. (354 ft.) N
Elevation: 650 ft.

FACILITY INFORMATION

EPA ID#: **TXR000061283**
NAME: **TAS ENVIRONMENTAL SERVICES LP**
ADDRESS: **3929 CALIFORNIA PKWY E**
FORT WORTH, TX 76119
CONTACT NAME: **KEVIN BRANT**
CONTACT ADDRESS: **3929 CALIFORNIA PKWY E**
FORT WORTH TX 76119
CONTACT PHONE: **817-535-7222**
NON-NOTIFIER: **NOT A NON-NOTIFIER**
DATE RECEIVED BY AGENCY: **11/09/2004**

OWNER TYPE: **OTHER**
OWNER NAME: **JSALZER**
OPERATOR TYPE: **OTHER**
OPERATOR NAME: **JSALZER**

CERTIFICATION **- NO CERTIFICATION REPORTED -**

INDUSTRY CLASSIFICATION (NAICS)

562998 - ALL OTHER MISCELLANEOUS WASTE MANAGEMENT SERVICES

CURRENT ACTIVITY INFORMATION

GENERATOR STATUS: **NON-GENERATOR** LAST UPDATED DATE: **01/03/2005**
SUBJECT TO CORRECTIVE ACTION UNIVERSE: **NO**
TDSFs POTENTIALLY SUBJECT TO CORRECTIVE ACTION UNDER 3004 (u)/(v) UNIVERSE: **NO**
TDSFs ONLY SUBJECT TO CORRECTIVE ACTION UNDER DISCRETIONARY AUTHORITIES UNIVERSE: **NO**
NON TSDFs WHERE RCRA CORRECTIVE ACTION HAS BEEN IMPOSED UNIVERSE: **NO**
CORRECTIVE ACTION WORKLOAD UNIVERSE: **NO**

IMPORTER: **NO**
MIXED WASTE GENERATOR: **NO**
RECYCLER: **NO**
TRANSPORTER: **YES**
ONSITE BURNER EXEMPTION: **NO**
FURNACE EXEMPTION: **NO**
USED OIL REFINER: **NO**
USED OIL TRANSFER FACILITY: **NO**

UNDERGROUND INJECTION: **NO**
UNIVERSAL WASTE DESTINATION FACILITY: **NO**
TRANSFER FACILITY: **NO**
USED OIL FUEL BURNER: **NO**
USED OIL PROCESSOR: **NO**
USED OIL FUEL MARKETER TO BURNER: **NO**
SPECIFICATION USED OIL MARKETER: **NO**
USED OIL TRANSPORTER: **NO**

COMPLIANCE, MONITORING AND ENFORCEMENT INFORMATION

EVALUATIONS
05/16/2005 **FCI FOCUSED COMPLIANCE INSPECTION**

VIOLATIONS **- NO VIOLATIONS REPORTED -**

ENFORCEMENTS **- NO ENFORCEMENTS REPORTED -**

HAZARDOUS WASTE

- NO HAZARDOUS WASTE INFORMATION REPORTED -

UNIVERSAL WASTE **- NO UNIVERSAL WASTE REPORTED -**

CORRECTIVE ACTION AREA **- NO CORRECTIVE ACTION AREA INFORMATION REPORTED -**

CORRECTIVE ACTION EVENT

NO CORRECTIVE ACTION EVENT(S) REPORTED

Back to Report Summary

Industrial and Hazardous Waste Sites (IHW)

MAP ID# 52

Distance from Property: 0.066 mi. (348 ft.) SSE
Elevation: 628 ft.

FACILITY INFORMATION

REGISTRATION#: **36033** EPA ID: **TXD008415218**
TNRCC ID #: **13007**
NAME: **WIN-DOR SUPPLY**
ADDRESS: **5140 SE LOOP 820**
FORT WORTH, TX 76140
CONTACT: **WILLIAM ADAMS**
PHONE: **NOT REPORTED**
BUSINESS DESCRIPTION: **THIS REGISTRATION WAS INACTIVATED BECAUSE THERE WERE ONLY 6-DIGIT WASTE CODES ONTHE NOR AND NO WASTE ACTIVITY WAS REPORTED IN 1994, 1995 AND 1996.**
INDUSTRIAL WASTE PERMIT #: **NOT REPORTED**
MUNICIPAL WASTE PERMIT #: **NOT REPORTED**
SIC CODE: **NOT REPORTED**
WASTE GENERATOR: **YES**
WASTE RECEIVER: **NO**
WASTE TRANSPORTER: **NO**
TRANSFER FACILITY: **NO**
MAQUILADORA (MEXICAN FACILITY): **NO**
STATUS: **INACTIVE**
AMOUNT OF WASTE GENERATED: **NOT A HW GENERATOR**
GENERATOR TYPE: **NOT REPORTED**
THIS FACILITY IS A NOTIFIER
THIS FACILITY IS NOT A STEERS REPORTER - (STATE OF TEXAS ENVIRONMENTAL ELECTRONIC REPORTING SYSTEM)
THIS FACILITY IS NOT REQUIRED TO SUBMIT AN ANNUAL WASTE SUMMARY REPORT
THIS FACILITY IS NOT INVOLVED IN RECYCLING ACTIVITIES
LAST UPDATE TO TRACS (TCEQ REGULATORY ACTIVITIES AND COMPLIANCE SYSTEM): **09/22/2003**

OWNER INFORMATION

NAME: **WIN-DOR SUPPLY INC**
ADDRESS: **5140 SE LOOP 820**
FORT WORTH, TX 76140
PHONE: **NOT REPORTED**

ACTIVITIES

ACTIVITY TYPE: **UNKNOWN**
ACTIVITY DESCRIPTION: **NOT REPORTED**

WASTE

WASTE ID: **35176**
WASTE CODE STATUS: **INACTIVE**
WASTE IS RADIOACTIVE: **NO**
WASTE IS TREATED OFF SITE: **NO**
GENERATOR'S DESCRIPTION OF WASTE: **NOT REPORTED**

Back to Report Summary

Leaking Petroleum Storage Tanks (LPST)

MAP ID# 52

Distance from Property: 0.066 mi. (348 ft.) SSE
Elevation: 628 ft.

FACILITY INFORMATION

GEOSEARCH ID: **104880**
LPST ID: **104880**
FACILITY ID: **0014425**
NAME: **CUSTOM WIN DOR INC**
ADDRESS: **5140 SE LOOP 820**
FORT WORTH, TX

LEAKING TANK DETAILS

LPST ID: **104880**
NAME: **CUSTOM WIN DOR INC**
FACILITY LOCATION: **NOT REPORTED**
PRIORITY CODE: **5 - MINOR SOIL CONTAMINATION - DOES NOT REQUIRE A RAP**
CORRECTIVE ACTION STATUS CODE: **6A - FINAL CONCURRENCE ISSUED**
CORRECTIVE ACTION START DATE: **11/12/92**
REPORTED DATE: **12/5/1991**
ENTERED DATE: **11/12/1992**

PRP INFORMATION

NAME: **ADAMS, MIKE**
ADDRESS: **ADDRESS NOT REPORTED**
KEENE TX 76059
CONTACT: **NOT REPORTED**
PHONE: **NOT REPORTED**

UNDERGROUND STORAGE TANK

TANK ID: **1**
NUMBER OF COMPARTMENTS: **1**
INSTALLATION DATE: **08/31/1987**
REGISTRATION DATE: **05/08/1986**
TANK CAPACITY (GAL): **NOT REPORTED**
EMPTY TANK: **NOT EMPTY**
STATUS: **REMOVED FROM GROUND**
STATUS BEGIN DATE: **12/17/1991**
INTERNAL PROTECTION DATE: **NOT REPORTED**
REGULATORY STATUS: **FULLY REGULATED**
TANK DESIGN SINGLE WALL: **NO**
TANK DESIGN DOUBLE WALL: **NO**
PIPE DESIGN SINGLE WALL: **NO**
PIPE DESIGN DOUBLE WALL: **NO**

TANK DETAILS

MATERIAL:
STEEL
CORROSION PROTECTION:
NOT REPORTED
EXTERNAL CONTAINMENT:
NOT REPORTED

TANK COMPLIANCE FLAG

CORROSION PROTECTION COMPLIANCE FLAG: **NO**
CORROSION PROTECTION VARIANCE: **NO VARIANCE**

COMPARTMENT DETAILS

UST COMPARTMENT ID: **150160**
TANK ID: **1**
COMPARTMENT LETTER: **A**
SUBSTANCES: **GASOLINE**
OTHER SUBSTANCES: **NOT REPORTED**
CAPACITY (GAL): **0**
COMPARTMENT RELEASE DETECTION: **NOT REPORTED**
SPILL CONTAINMENT AND OVERFILL PREVENTION: **NOT REPORTED**

PIPING SYSTEMS

MATERIAL: **STEEL**
CORROSION PROTECTION: **NOT REPORTED**
EXTERNAL CONTAINMENT: **NOT REPORTED**

CONNECTORS & VALVES:

NOT REPORTED
CORROSION PROTECTION: **NOT REPORTED**

PIPE COMPLIANCE FLAG

CORROSION PROTECTION COMPLIANCE FLAG: **NO**
CORROSION PROTECTION VARIANCE: **NO VARIANCE**

ABOVEGROUND STORAGE TANK INFORMATION

NO ABOVEGROUND STORAGE TANK DATA REPORTED FOR THIS FACILITY

Back to Report Summary

Petroleum Storage Tanks (PST)

MAP ID# 52

Distance from Property: 0.066 mi. (348 ft.) SSE
Elevation: 628 ft.

FACILITY INFORMATION

ID#: **14425**
NAME: **CUSTOM WIN-DOR**
ADDRESS: **5140 SE LOOP 820**
FORT WORTH, TX 76140
COUNTY: **TARRANT**
REGION: **4**
TYPE: **UNKNOWN**
BEGIN DATE: **09/01/1987**
STATUS: **INACTIVE**
EXEMPT STATUS: **NO**
RECORDS OFF-SITE: **NO**
NUMBER OF ACTIVE UNDERGROUND TANKS: **0**
NUMBER OF ACTIVE ABOVEGROUND TANKS: **0**

APPLICATION INFORMATION:

RECEIVED DATE ON EARLIEST REGISTRATION FORM: **05/08/1986**
SIGNATURE DATE ON EARLIEST REGISTRATION FORM: **04/14/1986**
SIGNATURE NAME & TITLE: **JOHN P DUNTON, PRES**
ENFORCEMENT ACTION DATE: **NOT REPORTED**

CONTACT INFORMATION

NAME: **NOT REPORTED**
TITLE: **NOT REPORTED**
ORGANIZATION: **CUSTOM WIN-DOR**
MAIL ADDRESS: **MAILING ADDRESS NOT REPORTED**
CITY NOT REPORTED
PHONE: **(817) 4785447 0**

OWNER

OWNER NUMBER: **CN604184887**
NAME: **DUNTON & ADAMS ETAL**
CONTACT ADDRESS: **OWNER ADDRESS NOT REPORTED**
CITY NOT REPORTED
TYPE: **ORGANIZATION**
BEGIN DATE: **09/01/1989**
CONTACT ROLE: **NOT REPORTED**
CONTACT NAME: **NOT REPORTED**
CONTACT TITLE: **NOT REPORTED**
ORGANIZATION: **NOT REPORTED**
PHONE: **NOT REPORTED**
FAX: **NOT REPORTED**
EMAIL: **NOT REPORTED**

OPERATOR

NO OPERATOR INFORMATION REPORTED

SELF-CERTIFICATION

-NO SELF-CERTIFICATION INFORMATION REPORTED-

CONSTRUCTION NOTIFICATION

NO CONSTRUCTION NOTIFICATION DATA REPORTED FOR THIS FACILITY

UNDERGROUND STORAGE TANK

TANK ID: **1**
INSTALLATION DATE: **08/31/1987**
TANK CAPACITY (GAL): **NOT REPORTED**
NUMBER OF COMPARTMENTS: **1**
REGISTRATION DATE: **05/08/1986**
EMPTY TANK: **NOT EMPTY**

Petroleum Storage Tanks (PST)

STATUS: **REMOVED FROM GROUND**
STATUS BEGIN DATE: **12/17/1991**
INTERNAL PROTECTION DATE: **NOT REPORTED**
REGULATORY STATUS: **FULLY REGULATED**
TANK DESIGN SINGLE WALL: **NO**
TANK DESIGN DOUBLE WALL: **NO**
PIPE DESIGN SINGLE WALL: **NO**
PIPE DESIGN DOUBLE WALL: **NO**

TANK DETAILS

MATERIAL:
STEEL
CORROSION PROTECTION:
NOT REPORTED
EXTERNAL CONTAINMENT:
NOT REPORTED
TANK COMPLIANCE FLAG
CORROSION PROTECTION COMPLIANCE FLAG: **NO**
CORROSION PROTECTION VARIANCE: **NO VARIANCE**

COMPARTMENT DETAILS

UST COMPARTMENT ID: **150160**
TANK ID: **1**
COMPARTMENT LETTER: **A**
SUBSTANCES: **GASOLINE**
OTHER SUBSTANCES: **NOT REPORTED**
CAPACITY (GAL): **0**
COMPARTMENT RELEASE DETECTION: **NOT REPORTED**
SPILL CONTAINMENT AND OVERFILL PREVENTION: **NOT REPORTED**

PIPING SYSTEMS

MATERIAL: **STEEL**
CORROSION PROTECTION: **NOT REPORTED**
EXTERNAL CONTAINMENT: **NOT REPORTED**
CONNECTORS & VALVES:
NOT REPORTED
PIPING RELEASE DETECTION:
NOT REPORTED
PIPE COMPLIANCE FLAG
CORROSION PROTECTION COMPLIANCE FLAG: **NO**
CORROSION PROTECTION VARIANCE: **NO VARIANCE**

ABOVEGROUND STORAGE TANK INFORMATION

NO ABOVEGROUND STORAGE TANK DATA REPORTED FOR THIS FACILITY

Back to Report Summary

Resource Conservation & Recovery Act - Non-Generator (RCRANGR06)

MAP ID# 52

Distance from Property: 0.067 mi. (354 ft.) SSE
Elevation: 628 ft.

FACILITY INFORMATION

EPA ID#: **TXD008415218**
NAME: **WIN-DOR SUPPLY INC**
ADDRESS: **5140 SE LOOP 820**
FORT WORTH, TX 76140
CONTACT NAME: **WILLIAM ADAMS**
CONTACT ADDRESS: **5140 SE LOOP 820**
FORT WORTH TX 76140
CONTACT PHONE: **NOT REPORTED**
NON-NOTIFIER: **NOT A NON-NOTIFIER**
DATE RECEIVED BY AGENCY: **02/14/2001**

OWNER TYPE: **NOT REPORTED**
OWNER NAME: **WIN-DOR SUPPLY INC**
OPERATOR TYPE: **NOT REPORTED**
OPERATOR NAME: **WIN-DOR SUPPLY INC**

CERTIFICATION **- NO CERTIFICATION REPORTED -**

INDUSTRY CLASSIFICATION (NAICS)

3219 - OTHER WOOD PRODUCT MANUFACTURING
321911 - WOOD WINDOW AND DOOR MANUFACTURING

CURRENT ACTIVITY INFORMATION

GENERATOR STATUS: **NON-GENERATOR** LAST UPDATED DATE: **03/25/2004**
SUBJECT TO CORRECTIVE ACTION UNIVERSE: **NO**
TDSFs POTENTIALLY SUBJECT TO CORRECTIVE ACTION UNDER 3004 (u)/(v) UNIVERSE: **NO**
TDSFs ONLY SUBJECT TO CORRECTIVE ACTION UNDER DISCRETIONARY AUTHORITIES UNIVERSE: **NO**
NON TSDFs WHERE RCRA CORRECTIVE ACTION HAS BEEN IMPOSED UNIVERSE: **NO**
CORRECTIVE ACTION WORKLOAD UNIVERSE: **NO**

IMPORTER: **NO**
MIXED WASTE GENERATOR: **NO**
RECYCLER: **NO**
TRANSPORTER: **NO**
ONSITE BURNER EXEMPTION: **NO**
FURNACE EXEMPTION: **NO**
USED OIL REFINER: **NO**
USED OIL TRANSFER FACILITY: **NO**

UNDERGROUND INJECTION: **NO**
UNIVERSAL WASTE DESTINATION FACILITY: **NO**
TRANSFER FACILITY: **NO**
USED OIL FUEL BURNER: **NO**
USED OIL PROCESSOR: **NO**
USED OIL FUEL MARKETER TO BURNER: **NO**
SPECIFICATION USED OIL MARKETER: **NO**
USED OIL TRANSPORTER: **NO**

COMPLIANCE, MONITORING AND ENFORCEMENT INFORMATION

EVALUATIONS **- NO EVALUATIONS REPORTED -**
VIOLATIONS **- NO VIOLATIONS REPORTED -**
ENFORCEMENTS **- NO ENFORCEMENTS REPORTED -**

HAZARDOUS WASTE

- NO HAZARDOUS WASTE INFORMATION REPORTED -
UNIVERSAL WASTE **- NO UNIVERSAL WASTE REPORTED -**
CORRECTIVE ACTION AREA **- NO CORRECTIVE ACTION AREA INFORMATION REPORTED -**

CORRECTIVE ACTION EVENT

NO CORRECTIVE ACTION EVENT(S) REPORTED

Back to Report Summary

Petroleum Storage Tanks (PST)

MAP ID# 53

Distance from Property: 0.068 mi. (359 ft.) ESE
Elevation: 587 ft.

FACILITY INFORMATION

ID#: **1376**
NAME: **EAST SIDE OFFICE SUPPLY**
ADDRESS: **2837 S CRAVENS RD**
FORT WORTH, TX 76119
COUNTY: **TARRANT**
REGION: **4**
TYPE: **UNKNOWN**
BEGIN DATE: **06/03/1986**
STATUS: **INACTIVE**
EXEMPT STATUS: **NO**
RECORDS OFF-SITE: **NO**
NUMBER OF ACTIVE UNDERGROUND TANKS: **0**
NUMBER OF ACTIVE ABOVEGROUND TANKS: **0**

CONTACT INFORMATION

NAME: **DAN CANNON**
TITLE: **PRESIDENT**
ORGANIZATION: **EAST SIDE OFFICE SUPPLY**
MAIL ADDRESS: **MAILING ADDRESS NOT REPORTED**
CITY NOT REPORTED
PHONE: **(817) 4574555 0**

APPLICATION INFORMATION:

RECEIVED DATE ON EARLIEST REGISTRATION FORM: **05/08/1986**
SIGNATURE DATE ON EARLIEST REGISTRATION FORM: **02/20/1986**
SIGNATURE NAME & TITLE: **DAN CANNON, PRESIDENT**
ENFORCEMENT ACTION DATE: **NOT REPORTED**

OWNER

OWNER NUMBER: **CN600805626**
NAME: **EAST SIDE OFFICE SUPPLY**
CONTACT ADDRESS: **OWNER ADDRESS NOT REPORTED**
CITY NOT REPORTED
TYPE: **ORGANIZATION**
BEGIN DATE: **06/03/1986**
CONTACT ROLE: **NOT REPORTED**
CONTACT NAME: **NOT REPORTED**
CONTACT TITLE: **NOT REPORTED**
ORGANIZATION: **NOT REPORTED**
PHONE: **NOT REPORTED**
FAX: **NOT REPORTED**
EMAIL: **NOT REPORTED**

OPERATOR

NO OPERATOR INFORMATION REPORTED

SELF-CERTIFICATION

-NO SELF-CERTIFICATION INFORMATION REPORTED-

CONSTRUCTION NOTIFICATION

NO CONSTRUCTION NOTIFICATION DATA REPORTED FOR THIS FACILITY

UNDERGROUND STORAGE TANK

TANK ID: **1**
INSTALLATION DATE: **01/01/1983**
TANK CAPACITY (GAL): **1000**
NUMBER OF COMPARTMENTS: **1**
REGISTRATION DATE: **05/08/1986**
EMPTY TANK: **NOT EMPTY**

Petroleum Storage Tanks (PST)

STATUS: **REMOVED FROM GROUND**
STATUS BEGIN DATE: **12/01/1997**
INTERNAL PROTECTION DATE: **NOT REPORTED**
REGULATORY STATUS: **FULLY REGULATED**
TANK DESIGN SINGLE WALL: **NO**
TANK DESIGN DOUBLE WALL: **NO**
PIPE DESIGN SINGLE WALL: **NO**
PIPE DESIGN DOUBLE WALL: **NO**

TANK DETAILS

MATERIAL:
STEEL
CORROSION PROTECTION:
NOT REPORTED
EXTERNAL CONTAINMENT:
NOT REPORTED
TANK COMPLIANCE FLAG
CORROSION PROTECTION COMPLIANCE FLAG: **NO**
CORROSION PROTECTION VARIANCE: **NO VARIANCE**

COMPARTMENT DETAILS

UST COMPARTMENT ID: **119003**
TANK ID: **1**
COMPARTMENT LETTER: **A**
SUBSTANCES: **GASOLINE**
OTHER SUBSTANCES: **NOT REPORTED**
CAPACITY (GAL): **1000**
COMPARTMENT RELEASE DETECTION: **NOT REPORTED**
SPILL CONTAINMENT AND OVERFILL PREVENTION: **NOT REPORTED**

PIPING SYSTEMS

MATERIAL: **STEEL**
CORROSION PROTECTION: **NOT REPORTED**
EXTERNAL CONTAINMENT: **NOT REPORTED**
CONNECTORS & VALVES:
NOT REPORTED
PIPING RELEASE DETECTION:
NOT REPORTED
PIPE COMPLIANCE FLAG
CORROSION PROTECTION COMPLIANCE FLAG: **NO**
CORROSION PROTECTION VARIANCE: **NO VARIANCE**

ABOVEGROUND STORAGE TANK INFORMATION

NO ABOVEGROUND STORAGE TANK DATA REPORTED FOR THIS FACILITY

Back to Report Summary

Industrial and Hazardous Waste Sites (IHW)

MAP ID# 54

Distance from Property: 0.068 mi. (359 ft.) ESE
Elevation: 582 ft.

FACILITY INFORMATION

REGISTRATION#: **38450** EPA ID: **TXD085781367**
TNRCC ID #: **15072**
NAME: **TUBENFIN COILS**
ADDRESS: **4009 E LOOP 820 S STE C**
FORT WORTH, TX 76119
CONTACT: **RICHARD B ROOKS**
PHONE: **817-4578132**
BUSINESS DESCRIPTION: **NOT REPORTED**
INDUSTRIAL WASTE PERMIT #: **NOT REPORTED**
MUNICIPAL WASTE PERMIT #: **NOT REPORTED**
SIC CODE: **NOT REPORTED**
WASTE GENERATOR: **YES**
WASTE RECEIVER: **NO**
WASTE TRANSPORTER: **NO**
TRANSFER FACILITY: **NO**
MAQUILADORA (MEXICAN FACILITY): **NO**
STATUS: **INACTIVE**
AMOUNT OF WASTE GENERATED: **LARGE QUANTITY GENERATOR**
GENERATOR TYPE: **INDUSTRIAL**
THIS FACILITY IS A NOTIFIER
THIS FACILITY IS NOT A STEERS REPORTER - (STATE OF TEXAS ENVIRONMENTAL ELECTRONIC REPORTING SYSTEM)
THIS FACILITY IS NOT REQUIRED TO SUBMIT AN ANNUAL WASTE SUMMARY REPORT
THIS FACILITY IS NOT INVOLVED IN RECYCLING ACTIVITIES
LAST UPDATE TO TRACS (TCEQ REGULATORY ACTIVITIES AND COMPLIANCE SYSTEM): **08/15/2012**

OWNER INFORMATION

NAME: **TUBENFIN COILS INC**
ADDRESS: **4015 E LOOP 820 S**
FORT WORTH, TX 76119
PHONE: **1-817-4578132**

ACTIVITIES

ACTIVITY TYPE: **UNKNOWN**
ACTIVITY DESCRIPTION: **NOT REPORTED**

WASTE

WASTE ID: **39602**
WASTE CODE STATUS: **INACTIVE**
WASTE IS RADIOACTIVE: **NO**
WASTE IS TREATED OFF SITE: **NO**
GENERATOR'S DESCRIPTION OF WASTE: **NOT REPORTED**

Back to Report Summary

Resource Conservation & Recovery Act - Non-Generator (RCRANGR06)

MAP ID# 54

Distance from Property: 0.068 mi. (359 ft.) ESE
Elevation: 582 ft.

FACILITY INFORMATION

EPA ID#: **TXD085781367**
NAME: **TUBENFIN COILS INC**
ADDRESS: **4009 E LOOP 820 S STE C**
FORT WORTH, TX 76119
CONTACT NAME: **RICHARD B ROOKS**
CONTACT ADDRESS: **4015 E LOOP 820 S**
FORT WORTH TX 76119
CONTACT PHONE: **817-457-8132**
NON-NOTIFIER: **NOT A NON-NOTIFIER**
DATE RECEIVED BY AGENCY: **08/15/2012**

OWNER TYPE: **PRIVATE**
OWNER NAME: **TUBENFIN COILS INC**
OPERATOR TYPE: **PRIVATE**
OPERATOR NAME: **TUBENFIN COILS INC**

CERTIFICATION

CERTIFICATION NAME:	CERTIFICATION TITLE:	CERTIFICATION SIGNED DATE:
RICHARD B ROOKS	**ENV MGR**	**08/15/2012**

INDUSTRY CLASSIFICATION (NAICS)

333415 - AIR-CONDITIONING AND WARM AIR HEATING EQUIPMENT AND COMMERCIAL AND INDUSTRIAL REFRIGERATION EQUIPMENT MANUFACTURING

335312 - MOTOR AND GENERATOR MANUFACTURING

CURRENT ACTIVITY INFORMATION

GENERATOR STATUS: **NON-GENERATOR** LAST UPDATED DATE: **04/14/2015**
SUBJECT TO CORRECTIVE ACTION UNIVERSE: **NO**
TDSFs POTENTIALLY SUBJECT TO CORRECTIVE ACTION UNDER 3004 (u)/(v) UNIVERSE: **NO**
TDSFs ONLY SUBJECT TO CORRECTIVE ACTION UNDER DISCRETIONARY AUTHORITIES UNIVERSE: **NO**
NON TSDFs WHERE RCRA CORRECTIVE ACTION HAS BEEN IMPOSED UNIVERSE: **NO**
CORRECTIVE ACTION WORKLOAD UNIVERSE: **NO**

IMPORTER: **NO**
MIXED WASTE GENERATOR: **NO**
RECYCLER: **NO**
TRANSPORTER: **NO**
ONSITE BURNER EXEMPTION: **NO**
FURNACE EXEMPTION: **NO**
USED OIL REFINER: **NO**
USED OIL TRANSFER FACILITY: **NO**

UNDERGROUND INJECTION: **NO**
UNIVERSAL WASTE DESTINATION FACILITY: **NO**
TRANSFER FACILITY: **NO**
USED OIL FUEL BURNER: **NO**
USED OIL PROCESSOR: **NO**
USED OIL FUEL MARKETER TO BURNER: **NO**
SPECIFICATION USED OIL MARKETER: **NO**
USED OIL TRANSPORTER: **NO**

COMPLIANCE, MONITORING AND ENFORCEMENT INFORMATION

EVALUATIONS **- NO EVALUATIONS REPORTED -**
VIOLATIONS **- NO VIOLATIONS REPORTED -**
ENFORCEMENTS **- NO ENFORCEMENTS REPORTED -**

HAZARDOUS WASTE

F001 **THE FOLLOWING SPENT HALOGENATED SOLVENTS USED IN DEGREASING: TETRACHLOROETHYLENE,TRICHLORETHYLENE, METHYLENE CHLORIDE, 1,1,1-TRICHLOROETHANE, CARBON TETRACHLORIDE ANDCHLORINATED FLUOROCARBONS; ALL SPENT SOLVENT MIXTURES/BLENDS USED IN DEGREASING CONTAINING, BEFORE USE, A TOTAL OF TEN PERCENT OR MORE (BY VOLUME) OF ONE OR MORE OF THE ABOVE HALOGENATED SOLVENTS OR THOSE SOLVENTS LISTED IN F002, F004, AND F005; AND STILL BOTTOMS FROM THE RECOVERY OF THESE SPENT SOLVENTS AND SPENT SOLVENT MIXTURES.**

UNIVERSAL WASTE **- NO UNIVERSAL WASTE REPORTED -**

CORRECTIVE ACTION AREA **- NO CORRECTIVE ACTION AREA INFORMATION REPORTED -**

CORRECTIVE ACTION EVENT

NO CORRECTIVE ACTION EVENT(S) REPORTED

Back to Report Summary

Industrial and Hazardous Waste Sites (IHW)

MAP ID# 55

Distance from Property: 0.071 mi. (375 ft.) NNW
Elevation: 613 ft.

FACILITY INFORMATION

REGISTRATION#: **75631** EPA ID: **TXD987993524**
TNRCC ID #: **29978**
NAME: **TEXACO SERVICE STATION 2304**
ADDRESS: **4401 W GREEN OAKS BLVD**
ARLINGTON, TX 76016
CONTACT: **DARVIN E MAYO**
PHONE: **404-4535400**
BUSINESS DESCRIPTION: **THIS REGISTRATION WAS INACTIVATED BECAUSE THIS FACILITY WAS REGISTERED PRIOR TO1994 AND NO WASTE ACTIVITY WAS REPORTED IN 1994, 1995 AND 1996.**
INDUSTRIAL WASTE PERMIT #: **NOT REPORTED**
MUNICIPAL WASTE PERMIT #: **NOT REPORTED**
SIC CODE: **NOT REPORTED**
WASTE GENERATOR: **YES**
WASTE RECEIVER: **NO**
WASTE TRANSPORTER: **NO**
TRANSFER FACILITY: **NO**
MAQUILADORA (MEXICAN FACILITY): **NO**
STATUS: **INACTIVE**
AMOUNT OF WASTE GENERATED: **CONDITIONALLY EXEMPT SMALL QUANTITY GENERATOR**
GENERATOR TYPE: **NON-INDUSTRIAL AND/OR MUNICIPAL**
THIS FACILITY IS A NOTIFIER
THIS FACILITY IS NOT A STEERS REPORTER - (STATE OF TEXAS ENVIRONMENTAL ELECTRONIC REPORTING SYSTEM)
THIS FACILITY IS NOT REQUIRED TO SUBMIT AN ANNUAL WASTE SUMMARY REPORT
THIS FACILITY IS NOT INVOLVED IN RECYCLING ACTIVITIES
LAST UPDATE TO TRACS (TCEQ REGULATORY ACTIVITIES AND COMPLIANCE SYSTEM): **06/22/2004**

OWNER INFORMATION

NAME: **STAR ENTERPRISES INC**
ADDRESS: **PO BOX 152145**
IRVING, TX 75015
PHONE: **1-404-4535400**

ACTIVITIES

ACTIVITY TYPE: **UNKNOWN**
ACTIVITY DESCRIPTION: **NOT REPORTED**

WASTE

WASTE ID: **121352**
WASTE CODE STATUS: **INACTIVE**
WASTE IS RADIOACTIVE: **NO**
WASTE IS TREATED OFF SITE: **YES**
GENERATOR'S DESCRIPTION OF WASTE: **TANK WATER BOTTOM / CONDENSATION / UNKNOWN**

WASTE ID: **58156**
WASTE CODE STATUS: **INACTIVE**
WASTE IS RADIOACTIVE: **NO**
WASTE IS TREATED OFF SITE: **YES**
GENERATOR'S DESCRIPTION OF WASTE: **NOT REPORTED**

Back to Report Summary

Leaking Petroleum Storage Tanks (LPST)

MAP ID# 55

Distance from Property: 0.071 mi. (375 ft.) NNW
Elevation: 613 ft.

FACILITY INFORMATION

GEOSEARCH ID: **100091**
LPST ID: **100091**
FACILITY ID: **0013520**
NAME: **TEXACO 4119100**
ADDRESS: **4401 W GREEN OAKS BLVD**
ARLINGTON, TX

LEAKING TANK DETAILS

LPST ID: **100091**
NAME: **TEXACO 4119100**
FACILITY LOCATION: **NOT REPORTED**
PRIORITY CODE: **3.5 - A DESIGNATED MAJOR OR MINOR AQUIFER IS IMPACTED**
CORRECTIVE ACTION STATUS CODE: **6A - FINAL CONCURRENCE ISSUED**
CORRECTIVE ACTION START DATE: **11/26/91**
REPORTED DATE: **8/26/1991**
ENTERED DATE: **11/26/1991**

PRP INFORMATION

NAME: **MOTIVA ENTERPRISES LLC**
ADDRESS: **ADDRESS NOT REPORTED**
IRVING TX 75063
CONTACT: **NOT REPORTED**
PHONE: **NOT REPORTED**

UNDERGROUND STORAGE TANK

TANK ID: **1**
NUMBER OF COMPARTMENTS: **1**
INSTALLATION DATE: **01/01/1983**
REGISTRATION DATE: **05/08/1986**
TANK CAPACITY (GAL): **10000**
EMPTY TANK: **NOT EMPTY**
STATUS: **REMOVED FROM GROUND**
STATUS BEGIN DATE: **09/22/2010**
INTERNAL PROTECTION DATE: **NOT REPORTED**
REGULATORY STATUS: **FULLY REGULATED**
TANK DESIGN SINGLE WALL: **YES**
TANK DESIGN DOUBLE WALL: **NO**
PIPE DESIGN SINGLE WALL: **YES**
PIPE DESIGN DOUBLE WALL: **NO**

TANK DETAILS

MATERIAL:
FRP
CORROSION PROTECTION:
CATHODIC PROTECTION - FIELD INSTALLATION,FRP TANK OR PIPING (NONCORRODIBLE)
EXTERNAL CONTAINMENT:
NOT REPORTED

TANK COMPLIANCE FLAG

CORROSION PROTECTION COMPLIANCE FLAG: **YES**
CORROSION PROTECTION VARIANCE: **NO VARIANCE**

COMPARTMENT DETAILS

UST COMPARTMENT ID: **118667**
TANK ID: **1**
COMPARTMENT LETTER: **A**
SUBSTANCES: **GASOLINE**
OTHER SUBSTANCES: **NOT REPORTED**
CAPACITY (GAL): **10000**
COMPARTMENT RELEASE DETECTION: **AUTOMATIC TANK GAUGE TEST & INVENTORY CONTROL**
SPILL CONTAINMENT AND OVERFILL PREVENTION: **TIGHT-FILL FITTING CONTAINER/BUCKET/SUMP,FACTORY - BUILT SPILL CONTAINER/BUCKET/SUMP,DELIVERY SHUT-OFF VALVE,FLOW RESTRICTOR VALUE,ALARM (SET@<=90%) W3A OR 3B**

PIPING SYSTEMS

MATERIAL: **FRP**
CORROSION PROTECTION: **CATHODIC PROTECTION - FIELD INSTALLATION,FRP TANK OR PIPING (NONCORRODIBLE)**
EXTERNAL CONTAINMENT: **NOT REPORTED**

CONNECTORS & VALVES:

NOT REPORTED
CORROSION PROTECTION: **CATHODIC PROTECTION - FIELD INSTALLATION,FRP TANK OR PIPING (NONCORRODIBLE)**

PIPE COMPLIANCE FLAG

CORROSION PROTECTION COMPLIANCE FLAG: **YES**
CORROSION PROTECTION VARIANCE: **NO VARIANCE**

TANK ID: **2**
NUMBER OF COMPARTMENTS: **1**
INSTALLATION DATE: **01/01/1983**
REGISTRATION DATE: **05/08/1986**
TANK CAPACITY (GAL): **10000**
EMPTY TANK: **NOT EMPTY**
STATUS: **REMOVED FROM GROUND**
STATUS BEGIN DATE: **09/22/2010**
INTERNAL PROTECTION DATE: **NOT REPORTED**
REGULATORY STATUS: **FULLY REGULATED**
TANK DESIGN SINGLE WALL: **YES**
TANK DESIGN DOUBLE WALL: **NO**
PIPE DESIGN SINGLE WALL: **YES**
PIPE DESIGN DOUBLE WALL: **NO**

TANK DETAILS

MATERIAL:
FRP
CORROSION PROTECTION:
CATHODIC PROTECTION - FIELD INSTALLATION,FRP TANK OR PIPING (NONCORRODIBLE)
EXTERNAL CONTAINMENT:
NOT REPORTED

TANK COMPLIANCE FLAG

CORROSION PROTECTION COMPLIANCE FLAG: **YES**
CORROSION PROTECTION VARIANCE: **NO VARIANCE**

COMPARTMENT DETAILS

UST COMPARTMENT ID: **118666**
TANK ID: **2**
COMPARTMENT LETTER: **A**
SUBSTANCES: **GASOLINE**
OTHER SUBSTANCES: **NOT REPORTED**
CAPACITY (GAL): **10000**
COMPARTMENT RELEASE DETECTION: **AUTOMATIC TANK GAUGE TEST & INVENTORY CONTROL**
SPILL CONTAINMENT AND OVERFILL PREVENTION: **TIGHT-FILL FITTING CONTAINER/BUCKET/SUMP,FACTORY - BUILT SPILL CONTAINER/BUCKET/SUMP,DELIVERY SHUT-OFF VALVE,FLOW RESTRICTOR VALUE,ALARM (SET@<=90%) W3A OR 3B**

PIPING SYSTEMS

MATERIAL: **FRP**

CORROSION PROTECTION: **CATHODIC PROTECTION - FIELD INSTALLATION,FRP TANK OR PIPING (NONCORRODIBLE),ISOLATED IN OPEN AREA/2ND CONTAINMENT**

EXTERNAL CONTAINMENT: **NOT REPORTED**

CONNECTORS & VALVES:

NOT REPORTED

CORROSION PROTECTION: **CATHODIC PROTECTION - FIELD INSTALLATION,FRP TANK OR PIPING (NONCORRODIBLE),ISOLATED IN OPEN AREA/2ND CONTAINMENT**

PIPE COMPLIANCE FLAG

CORROSION PROTECTION COMPLIANCE FLAG: **YES**

CORROSION PROTECTION VARIANCE: **NO VARIANCE**

TANK ID: **3**

NUMBER OF COMPARTMENTS: **1**

INSTALLATION DATE: **01/01/1983**

REGISTRATION DATE: **05/08/1986**

TANK CAPACITY (GAL): **10000**

EMPTY TANK: **NOT EMPTY**

STATUS: **REMOVED FROM GROUND**

STATUS BEGIN DATE: **09/22/2010**

INTERNAL PROTECTION DATE: **NOT REPORTED**

REGULATORY STATUS: **FULLY REGULATED**

TANK DESIGN SINGLE WALL: **YES**

TANK DESIGN DOUBLE WALL: **NO**

PIPE DESIGN SINGLE WALL: **YES**

PIPE DESIGN DOUBLE WALL: **NO**

TANK DETAILS

MATERIAL:

FRP

CORROSION PROTECTION:

CATHODIC PROTECTION - FIELD INSTALLATION,FRP TANK OR PIPING (NONCORRODIBLE)

EXTERNAL CONTAINMENT:

NOT REPORTED

TANK COMPLIANCE FLAG

CORROSION PROTECTION COMPLIANCE FLAG: **YES**

CORROSION PROTECTION VARIANCE: **NO VARIANCE**

COMPARTMENT DETAILS

UST COMPARTMENT ID: **118665**

TANK ID: **3**

COMPARTMENT LETTER: **A**

SUBSTANCES: **GASOLINE**

OTHER SUBSTANCES: **NOT REPORTED**

CAPACITY (GAL): **10000**

COMPARTMENT RELEASE DETECTION: **AUTOMATIC TANK GAUGE TEST & INVENTORY CONTROL**

SPILL CONTAINMENT AND OVERFILL PREVENTION: **TIGHT-FILL FITTING CONTAINER/BUCKET/SUMP,FACTORY - BUILT SPILL CONTAINER/BUCKET/SUMP,DELIVERY SHUT-OFF VALVE,FLOW RESTRICTOR VALUE,ALARM (SET@<=90%) W3A OR 3B**

PIPING SYSTEMS

MATERIAL: **FRP**

CORROSION PROTECTION: **CATHODIC PROTECTION - FIELD INSTALLATION,FRP TANK OR PIPING (NONCORRODIBLE)**

EXTERNAL CONTAINMENT: **NOT REPORTED**

CONNECTORS & VALVES:

NOT REPORTED

CORROSION PROTECTION: **CATHODIC PROTECTION - FIELD INSTALLATION,FRP TANK OR PIPING (NONCORRODIBLE)**

PIPE COMPLIANCE FLAG
CORROSION PROTECTION COMPLIANCE FLAG: **YES**
CORROSION PROTECTION VARIANCE: **NO VARIANCE**

TANK ID: **4**
NUMBER OF COMPARTMENTS: **1**
INSTALLATION DATE: **01/01/1983**
REGISTRATION DATE: **05/08/1986**
TANK CAPACITY (GAL): **10000**
EMPTY TANK: **NOT EMPTY**
STATUS: **REMOVED FROM GROUND**
STATUS BEGIN DATE: **09/22/2010**
INTERNAL PROTECTION DATE: **NOT REPORTED**
REGULATORY STATUS: **FULLY REGULATED**
TANK DESIGN SINGLE WALL: **YES**
TANK DESIGN DOUBLE WALL: **NO**
PIPE DESIGN SINGLE WALL: **YES**
PIPE DESIGN DOUBLE WALL: **NO**

TANK DETAILS
MATERIAL:
FRP
CORROSION PROTECTION:
CATHODIC PROTECTION - FIELD INSTALLATION,FRP TANK OR PIPING (NONCORRODIBLE)
EXTERNAL CONTAINMENT:
NOT REPORTED
TANK COMPLIANCE FLAG
CORROSION PROTECTION COMPLIANCE FLAG: **YES**
CORROSION PROTECTION VARIANCE: **NO VARIANCE**
COMPARTMENT DETAILS
UST COMPARTMENT ID: **118664**
TANK ID: **4**
COMPARTMENT LETTER: **A**
SUBSTANCES: **GASOLINE**
OTHER SUBSTANCES: **NOT REPORTED**
CAPACITY (GAL): **10000**
COMPARTMENT RELEASE DETECTION: **AUTOMATIC TANK GAUGE TEST & INVENTORY CONTROL**
SPILL CONTAINMENT AND OVERFILL PREVENTION: **TIGHT-FILL FITTING CONTAINER/BUCKET/SUMP,FACTORY - BUILT SPILL CONTAINER/BUCKET/SUMP,DELIVERY SHUT-OFF VALVE,FLOW RESTRICTOR VALUE,ALARM (SET@<=90%) W3A OR 3B**
PIPING SYSTEMS
MATERIAL: **FRP**
CORROSION PROTECTION: **CATHODIC PROTECTION - FIELD INSTALLATION,FRP TANK OR PIPING (NONCORRODIBLE)**
EXTERNAL CONTAINMENT: **NOT REPORTED**
CONNECTORS & VALVES:
NOT REPORTED
CORROSION PROTECTION: **CATHODIC PROTECTION - FIELD INSTALLATION,FRP TANK OR PIPING (NONCORRODIBLE)**
PIPE COMPLIANCE FLAG
CORROSION PROTECTION COMPLIANCE FLAG: **YES**
CORROSION PROTECTION VARIANCE: **NO VARIANCE**

TANK ID: **5**
NUMBER OF COMPARTMENTS: **1**
INSTALLATION DATE: **01/01/1983**
REGISTRATION DATE: **05/08/1986**
TANK CAPACITY (GAL): **10000**
EMPTY TANK: **NOT EMPTY**
STATUS: **REMOVED FROM GROUND**
STATUS BEGIN DATE: **09/22/2010**
INTERNAL PROTECTION DATE: **NOT REPORTED**
REGULATORY STATUS: **FULLY REGULATED**
TANK DESIGN SINGLE WALL: **YES**
TANK DESIGN DOUBLE WALL: **NO**

PIPE DESIGN SINGLE WALL: **YES** PIPE DESIGN DOUBLE WALL: **NO**

TANK DETAILS

MATERIAL:

FRP

CORROSION PROTECTION:

FRP TANK OR PIPING (NONCORRODIBLE)

EXTERNAL CONTAINMENT:

NOT REPORTED

TANK COMPLIANCE FLAG

CORROSION PROTECTION COMPLIANCE FLAG: **YES**

CORROSION PROTECTION VARIANCE: **NO VARIANCE**

COMPARTMENT DETAILS

UST COMPARTMENT ID: **118668**

TANK ID: **5**

COMPARTMENT LETTER: **A**

SUBSTANCES: **DIESEL**

OTHER SUBSTANCES: **NOT REPORTED**

CAPACITY (GAL): **10000**

COMPARTMENT RELEASE DETECTION: **AUTOMATIC TANK GAUGE TEST & INVENTORY CONTROL**

SPILL CONTAINMENT AND OVERFILL PREVENTION: **TIGHT-FILL FITTING CONTAINER/BUCKET/SUMP,FACTORY - BUILT SPILL CONTAINER/BUCKET/SUMP,FLOW RESTRICTOR VALUE,ALARM (SET@<=90%) W3A OR 3B**

PIPING SYSTEMS

MATERIAL: **FRP**

CORROSION PROTECTION: **FRP TANK OR PIPING (NONCORRODIBLE)**

EXTERNAL CONTAINMENT: **NOT REPORTED**

CONNECTORS & VALVES:

NOT REPORTED

CORROSION PROTECTION: **FRP TANK OR PIPING (NONCORRODIBLE)**

PIPE COMPLIANCE FLAG

CORROSION PROTECTION COMPLIANCE FLAG: **YES**

CORROSION PROTECTION VARIANCE: **NO VARIANCE**

TANK ID: **6** NUMBER OF COMPARTMENTS: **1**

INSTALLATION DATE: **09/30/2010** REGISTRATION DATE: **12/22/2010**

TANK CAPACITY (GAL): **20000** EMPTY TANK: **NOT EMPTY**

STATUS: **IN USE** STATUS BEGIN DATE: **09/30/2010**

INTERNAL PROTECTION DATE: **NOT REPORTED** REGULATORY STATUS: **FULLY REGULATED**

TANK DESIGN SINGLE WALL: **NO** TANK DESIGN DOUBLE WALL: **YES**

PIPE DESIGN SINGLE WALL: **NO** PIPE DESIGN DOUBLE WALL: **YES**

TANK DETAILS

MATERIAL:

FRP

CORROSION PROTECTION:

FRP TANK OR PIPING (NONCORRODIBLE)

EXTERNAL CONTAINMENT:

NOT REPORTED

TANK COMPLIANCE FLAG
CORROSION PROTECTION COMPLIANCE FLAG: **YES**
CORROSION PROTECTION VARIANCE: **NO VARIANCE**

COMPARTMENT DETAILS

UST COMPARTMENT ID: **118669**
TANK ID: **6**
COMPARTMENT LETTER: **A**
SUBSTANCES: **GASOLINE**
OTHER SUBSTANCES: **NOT REPORTED**
CAPACITY (GAL): **20000**
COMPARTMENT RELEASE DETECTION: **INTERSTITIAL MONITORING WITHIN SECONDARY WALL/JACKET**
SPILL CONTAINMENT AND OVERFILL PREVENTION: **TIGHT-FILL FITTING CONTAINER/BUCKET/SUMP,FACTORY - BUILT SPILL CONTAINER/BUCKET/SUMP,DELIVERY SHUT-OFF VALVE,ALARM (SET@<=90%) W3A OR 3B**

PIPING SYSTEMS

MATERIAL: **FRP**
CORROSION PROTECTION: **FRP TANK OR PIPING (NONCORRODIBLE)**
EXTERNAL CONTAINMENT: **NOT REPORTED**
CONNECTORS & VALVES:
NOT REPORTED
CORROSION PROTECTION: **FRP TANK OR PIPING (NONCORRODIBLE)**
PIPE COMPLIANCE FLAG
CORROSION PROTECTION COMPLIANCE FLAG: **YES**
CORROSION PROTECTION VARIANCE: **NO VARIANCE**

TANK ID: **7**
NUMBER OF COMPARTMENTS: **2**
INSTALLATION DATE: **09/30/2010**
REGISTRATION DATE: **12/22/2010**
TANK CAPACITY (GAL): **15000**
EMPTY TANK: **NOT EMPTY**
STATUS: **IN USE**
STATUS BEGIN DATE: **09/30/2010**
INTERNAL PROTECTION DATE: **NOT REPORTED**
REGULATORY STATUS: **FULLY REGULATED**
TANK DESIGN SINGLE WALL: **NO**
TANK DESIGN DOUBLE WALL: **YES**
PIPE DESIGN SINGLE WALL: **NO**
PIPE DESIGN DOUBLE WALL: **YES**

TANK DETAILS

MATERIAL:
FRP
CORROSION PROTECTION:
FRP TANK OR PIPING (NONCORRODIBLE)
EXTERNAL CONTAINMENT:
NOT REPORTED
TANK COMPLIANCE FLAG
CORROSION PROTECTION COMPLIANCE FLAG: **YES**
CORROSION PROTECTION VARIANCE: **NO VARIANCE**

COMPARTMENT DETAILS

UST COMPARTMENT ID: **118670**
TANK ID: **7**
COMPARTMENT LETTER: **A**
SUBSTANCES: **GASOLINE**
OTHER SUBSTANCES: **NOT REPORTED**

CAPACITY (GAL): **7000**
COMPARTMENT RELEASE DETECTION: **INTERSTITIAL MONITORING WITHIN SECONDARY WALL/JACKET**
SPILL CONTAINMENT AND OVERFILL PREVENTION: **TIGHT-FILL FITTING CONTAINER/BUCKET/SUMP,FACTORY - BUILT SPILL CONTAINER/BUCKET/SUMP,DELIVERY SHUT-OFF VALVE,ALARM (SET@<=90%) W3A OR 3B**

PIPING SYSTEMS

MATERIAL: **FRP**
CORROSION PROTECTION: **FRP TANK OR PIPING (NONCORRODIBLE)**
EXTERNAL CONTAINMENT: **NOT REPORTED**
CONNECTORS & VALVES:
NOT REPORTED
CORROSION PROTECTION: **FRP TANK OR PIPING (NONCORRODIBLE)**
PIPE COMPLIANCE FLAG
CORROSION PROTECTION COMPLIANCE FLAG: **YES**
CORROSION PROTECTION VARIANCE: **NO VARIANCE**

TANK ID: **7**
NUMBER OF COMPARTMENTS: **2**
INSTALLATION DATE: **09/30/2010**
REGISTRATION DATE: **12/22/2010**
TANK CAPACITY (GAL): **15000**
EMPTY TANK: **NOT EMPTY**
STATUS: **IN USE**
STATUS BEGIN DATE: **09/30/2010**
INTERNAL PROTECTION DATE: **NOT REPORTED**
REGULATORY STATUS: **FULLY REGULATED**
TANK DESIGN SINGLE WALL: **NO**
TANK DESIGN DOUBLE WALL: **YES**
PIPE DESIGN SINGLE WALL: **NO**
PIPE DESIGN DOUBLE WALL: **YES**

TANK DETAILS

MATERIAL:
FRP
CORROSION PROTECTION:
FRP TANK OR PIPING (NONCORRODIBLE)
EXTERNAL CONTAINMENT:
NOT REPORTED
TANK COMPLIANCE FLAG
CORROSION PROTECTION COMPLIANCE FLAG: **YES**
CORROSION PROTECTION VARIANCE: **NO VARIANCE**

COMPARTMENT DETAILS

UST COMPARTMENT ID: **118671**
TANK ID: **7**
COMPARTMENT LETTER: **B**
SUBSTANCES: **DIESEL**
OTHER SUBSTANCES: **NOT REPORTED**
CAPACITY (GAL): **8000**
COMPARTMENT RELEASE DETECTION: **INTERSTITIAL MONITORING WITHIN SECONDARY WALL/JACKET**
SPILL CONTAINMENT AND OVERFILL PREVENTION: **TIGHT-FILL FITTING CONTAINER/BUCKET/SUMP,FACTORY - BUILT SPILL CONTAINER/BUCKET/SUMP,DELIVERY SHUT-OFF VALVE,ALARM (SET@<=90%) W3A OR 3B**

PIPING SYSTEMS

MATERIAL: **FRP**
CORROSION PROTECTION: **FRP TANK OR PIPING (NONCORRODIBLE)**
EXTERNAL CONTAINMENT: **NOT REPORTED**
CONNECTORS & VALVES:

NOT REPORTED

CORROSION PROTECTION: **FRP TANK OR PIPING (NONCORRODIBLE)**

PIPE COMPLIANCE FLAG

CORROSION PROTECTION COMPLIANCE FLAG: **YES**

CORROSION PROTECTION VARIANCE: **NO VARIANCE**

ABOVEGROUND STORAGE TANK INFORMATION

NO ABOVEGROUND STORAGE TANK DATA REPORTED FOR THIS FACILITY

Back to Report Summary

Petroleum Storage Tanks (PST)

MAP ID# 55

Distance from Property: 0.071 mi. (375 ft.) NNW
Elevation: 613 ft.

FACILITY INFORMATION

ID#: **13520**
NAME: **7-ELEVEN 34099**
ADDRESS: **4401 W GREEN OAKS BLVD**
ARLINGTON, TX 76016
COUNTY: **TARRANT**
REGION: **4**
TYPE: **RETAIL**
BEGIN DATE: **08/31/1988**
STATUS: **ACTIVE**
EXEMPT STATUS: **NO**
RECORDS OFF-SITE: **YES**
NUMBER OF ACTIVE UNDERGROUND TANKS: **2**
NUMBER OF ACTIVE ABOVEGROUND TANKS: **0**

APPLICATION INFORMATION:

RECEIVED DATE ON EARLIEST REGISTRATION FORM: **05/08/1986**
SIGNATURE DATE ON EARLIEST REGISTRATION FORM: **03/07/1986**
SIGNATURE NAME & TITLE: **F H VAN DYKE, DIV MGR**
ENFORCEMENT ACTION DATE: **NOT REPORTED**

CONTACT INFORMATION

NAME: **PEGGIE BETZ**
TITLE: **ENV COMP SPEC**
ORGANIZATION: **7-ELEVEN 34099**
MAIL ADDRESS: **MAILING ADDRESS NOT REPORTED**
CITY NOT REPORTED
PHONE: **(972) 8287805 0**

OWNER

OWNER NUMBER: **CN600240329**
NAME: **7-ELEVEN INC**
CONTACT ADDRESS: **1500 CORSICANA HWY**
HILLSBORO TX 76645
TYPE: **CORPORATION/COMPANY**
BEGIN DATE: **02/27/2008**
CONTACT ROLE: **OWNOPRCON**
CONTACT NAME: **NOT REPORTED**
CONTACT TITLE: **NOT REPORTED**
ORGANIZATION: **7-ELEVEN INC**
PHONE: **NOT REPORTED**
FAX: **NOT REPORTED**
EMAIL: **NOT REPORTED**

OPERATOR

OPERATOR NUMBER: **CN600240329**
NAME: **7-ELEVEN INC**
CONTACT ADDRESS: **1202 RICHARDSON DR**
RICHARDSON TX 75080
TYPE: **CORPORATION/COMPANY**
BEGIN DATE: **02/27/2008**
CONTACT ROLE: **OPRCON**
CONTACT NAME: **CRAIG ZIMMER**
CONTACT TITLE: **NOT REPORTED**

ORGANIZATION: **7-ELEVEN INC**
PHONE: **(214) 8611274 0**
FAX: **(214) 8611270**
EMAIL: **NOT REPORTED**

SELF-CERTIFICATION

SELF-CERTIFICATION ID: **296657**
SIGNATURE DATE: **12/29/2017**
SIGNATURE NAME & TITLE: **RAYMOND MCNIECE, ENV. MGR**
FILING STATUS: **RENEWAL**
REGISTRATION FLAG: **YES**
SELF-CERTIFICATION ID: **280599**
SIGNATURE DATE: **01/18/2017**
SIGNATURE NAME & TITLE: **RAYMOND MCNIECE, ENIRONMENTAL MANAGER**
FILING STATUS: **RENEWAL**
REGISTRATION FLAG: **YES**
SELF-CERTIFICATION ID: **263765**
SIGNATURE DATE: **01/19/2016**
SIGNATURE NAME & TITLE: **RAYMOND MCNIECE, ENVIRONMENTAL MGR**
FILING STATUS: **RENEWAL**
REGISTRATION FLAG: **YES**
SELF-CERTIFICATION ID: **247203**
SIGNATURE DATE: **01/19/2015**
SIGNATURE NAME & TITLE: **RAYMOND MCNIECE, ENVIRONMENTAL MGR**
FILING STATUS: **RENEWAL**
REGISTRATION FLAG: **YES**
SELF-CERTIFICATION ID: **230091**
SIGNATURE DATE: **01/13/2014**
SIGNATURE NAME & TITLE: **RAYMOND MCNIECE, ENVIRONMENTAL MGR**
FILING STATUS: **RENEWAL**
REGISTRATION FLAG: **YES**
SELF-CERTIFICATION ID: **126142**
SIGNATURE DATE: **12/19/2012**
SIGNATURE NAME & TITLE: **SCOTT T JOHNSON, REGION GAS MGR**
FILING STATUS: **RENEWAL**
REGISTRATION FLAG: **YES**
SELF-CERTIFICATION ID: **126141**
SIGNATURE DATE: **12/18/2011**
SIGNATURE NAME & TITLE: **SCOTT T JOHNSON, REGION GAS MGR**
FILING STATUS: **RENEWAL**
REGISTRATION FLAG: **YES**
SELF-CERTIFICATION ID: **126140**
SIGNATURE DATE: **12/17/2010**
SIGNATURE NAME & TITLE: **SCOTT JOHNSON, GAS & ENV COMP MGR**
FILING STATUS: **RENEWAL**
REGISTRATION FLAG: **YES**
SELF-CERTIFICATION ID: **126139**
SIGNATURE DATE: **01/07/2010**

SIGNATURE NAME & TITLE: **SCOTT T JOHNSON, REGION GAS MGR**
FILING STATUS: **RENEWAL**
REGISTRATION FLAG: **YES**
SELF-CERTIFICATION ID: **126138**
SIGNATURE DATE: **01/05/2009**
SIGNATURE NAME & TITLE: **SHANE PARTRIDGE, GAS COMPLIANCE MGR.**
FILING STATUS: **RENEWAL**
REGISTRATION FLAG: **YES**
SELF-CERTIFICATION ID: **126137**
SIGNATURE DATE: **02/27/2008**
SIGNATURE NAME & TITLE: **SHANE PARTRIDGE, GAS & ENV COMP MGR**
FILING STATUS: **INITIAL**
REGISTRATION FLAG: **YES**
SELF-CERTIFICATION ID: **126136**
SIGNATURE DATE: **02/21/2008**
SIGNATURE NAME & TITLE: **ALAN GOLMAN, MGR**
FILING STATUS: **RENEWAL**
REGISTRATION FLAG: **YES**
SELF-CERTIFICATION ID: **126135**
SIGNATURE DATE: **02/20/2008**
SIGNATURE NAME & TITLE: **ALAN GOLMAN, MGR**
FILING STATUS: **INITIAL**
REGISTRATION FLAG: **YES**
SELF-CERTIFICATION ID: **126134**
SIGNATURE DATE: **04/01/2007**
SIGNATURE NAME & TITLE: **S DEMARCUS CHAVOUS, PERMITTING MGR**
FILING STATUS: **RENEWAL**
REGISTRATION FLAG: **YES**
SELF-CERTIFICATION ID: **126133**
SIGNATURE DATE: **03/06/2006**
SIGNATURE NAME & TITLE: **MYRA L LOWERY, HSE COMP COORD**
FILING STATUS: **RENEWAL**
REGISTRATION FLAG: **YES**
SELF-CERTIFICATION ID: **126132**
SIGNATURE DATE: **02/17/2005**
SIGNATURE NAME & TITLE: **SCOTT HAGGERTON, HSE COMPLIANCE COORD**
FILING STATUS: **RENEWAL**
REGISTRATION FLAG: **YES**
SELF-CERTIFICATION ID: **126131**
SIGNATURE DATE: **01/16/2004**
SIGNATURE NAME & TITLE: **SCOTT HAGGERTON, HSE COMP COORD**
FILING STATUS: **RENEWAL**
REGISTRATION FLAG: **YES**
SELF-CERTIFICATION ID: **126130**
SIGNATURE DATE: **03/04/2003**
SIGNATURE NAME & TITLE: **SCOTT HAGGERTON, HSE COMP COORD**
FILING STATUS: **RENEWAL**

REGISTRATION FLAG: **YES**
SELF-CERTIFICATION ID: **126129**
SIGNATURE DATE: **03/18/2002**
SIGNATURE NAME & TITLE: **R I RENEAU, SH&E COMP COORD**
FILING STATUS: **RENEWAL**
REGISTRATION FLAG: **YES**
SELF-CERTIFICATION ID: **126128**
SIGNATURE DATE: **11/27/2000**
SIGNATURE NAME & TITLE: **R I RENEAU, SH & E COMP COOR**
FILING STATUS: **INITIAL**
REGISTRATION FLAG: **YES**

CONSTRUCTION NOTIFICATION

NOTIFICATION CONSTRUCTION ID: **29475**
APPLICATION RECEIVED DATE: **04/29/2016**
SCHEDULE CONSTRUCTION DATE: **05/22/2016**
GENERAL DESCRIPTION OF PROPOSED CONSTRUCTION:
REPLACE EXISTING DISPENSERS AND SHEAR VALVES WITH 4 NEW GILBARCO E700 3 +0 AND 2 NEW GILBARCO E700 3 + 1
NOTIFICATION CONSTRUCTION ID: **13524**
APPLICATION RECEIVED DATE: **08/02/2010**
SCHEDULE CONSTRUCTION DATE: **09/06/2010**
GENERAL DESCRIPTION OF PROPOSED CONSTRUCTION:
REMOVAL OF (5) 10,000 GAL UST'S, DISPENSERS/SUMPS & PIPING.

UNDERGROUND STORAGE TANK

TANK ID: **1**
NUMBER OF COMPARTMENTS: **1**
INSTALLATION DATE: **01/01/1983**
REGISTRATION DATE: **05/08/1986**
TANK CAPACITY (GAL): **10000**
EMPTY TANK: **NOT EMPTY**
STATUS: **REMOVED FROM GROUND**
STATUS BEGIN DATE: **09/22/2010**
INTERNAL PROTECTION DATE: **NOT REPORTED**
REGULATORY STATUS: **FULLY REGULATED**
TANK DESIGN SINGLE WALL: **YES**
TANK DESIGN DOUBLE WALL: **NO**
PIPE DESIGN SINGLE WALL: **YES**
PIPE DESIGN DOUBLE WALL: **NO**

TANK DETAILS

MATERIAL:
FRP
CORROSION PROTECTION:
CATHODIC PROTECTION - FIELD INSTALLATION,FRP TANK OR PIPING (NONCORRODIBLE)
EXTERNAL CONTAINMENT:
NOT REPORTED

TANK COMPLIANCE FLAG

CORROSION PROTECTION COMPLIANCE FLAG: **YES**
CORROSION PROTECTION VARIANCE: **NO VARIANCE**

COMPARTMENT DETAILS

UST COMPARTMENT ID: **118667**
TANK ID: **1**
COMPARTMENT LETTER: **A**
SUBSTANCES: **GASOLINE**
OTHER SUBSTANCES: **NOT REPORTED**
CAPACITY (GAL): **10000**

COMPARTMENT RELEASE DETECTION: **AUTOMATIC TANK GAUGE TEST & INVENTORY CONTROL**
SPILL CONTAINMENT AND OVERFILL PREVENTION: **TIGHT-FILL FITTING CONTAINER/BUCKET/SUMP,FACTORY - BUILT SPILL CONTAINER/BUCKET/SUMP,DELIVERY SHUT-OFF VALVE,FLOW RESTRICTOR VALUE,ALARM (SET@<=90%) W3A OR 3B**

PIPING SYSTEMS

MATERIAL: **FRP**
CORROSION PROTECTION: **CATHODIC PROTECTION - FIELD INSTALLATION,FRP TANK OR PIPING (NONCORRODIBLE)**
EXTERNAL CONTAINMENT: **NOT REPORTED**

CONNECTORS & VALVES:

NOT REPORTED

PIPING RELEASE DETECTION:

MONTHLY PIPING TIGHTNESS TEST (@ 0.2 GPH),ANNUAL PIPING TIGHTNESS TEST / ANNUAL ELECTRONIC MONITORING (@ 0.1 GPH),AUTO. LINE LEAK DETECTOR (3.0 GPH FOR PRESSURE PIPING)

PIPE COMPLIANCE FLAG

CORROSION PROTECTION COMPLIANCE FLAG: **YES**
CORROSION PROTECTION VARIANCE: **NO VARIANCE**

TANK ID: **2**
NUMBER OF COMPARTMENTS: **1**
INSTALLATION DATE: **01/01/1983**
REGISTRATION DATE: **05/08/1986**
TANK CAPACITY (GAL): **10000**
EMPTY TANK: **NOT EMPTY**
STATUS: **REMOVED FROM GROUND**
STATUS BEGIN DATE: **09/22/2010**
INTERNAL PROTECTION DATE: **NOT REPORTED**
REGULATORY STATUS: **FULLY REGULATED**
TANK DESIGN SINGLE WALL: **YES**
TANK DESIGN DOUBLE WALL: **NO**
PIPE DESIGN SINGLE WALL: **YES**
PIPE DESIGN DOUBLE WALL: **NO**

TANK DETAILS

MATERIAL:

FRP

CORROSION PROTECTION:

CATHODIC PROTECTION - FIELD INSTALLATION,FRP TANK OR PIPING (NONCORRODIBLE)

EXTERNAL CONTAINMENT:

NOT REPORTED

TANK COMPLIANCE FLAG

CORROSION PROTECTION COMPLIANCE FLAG: **YES**
CORROSION PROTECTION VARIANCE: **NO VARIANCE**

COMPARTMENT DETAILS

UST COMPARTMENT ID: **118666**
TANK ID: **2**
COMPARTMENT LETTER: **A**
SUBSTANCES: **GASOLINE**
OTHER SUBSTANCES: **NOT REPORTED**
CAPACITY (GAL): **10000**
COMPARTMENT RELEASE DETECTION: **AUTOMATIC TANK GAUGE TEST & INVENTORY CONTROL**
SPILL CONTAINMENT AND OVERFILL PREVENTION: **TIGHT-FILL FITTING CONTAINER/BUCKET/SUMP,FACTORY - BUILT SPILL CONTAINER/BUCKET/SUMP,DELIVERY SHUT-OFF VALVE,FLOW RESTRICTOR VALUE,ALARM (SET@<=90%) W3A OR 3B**

PIPING SYSTEMS

MATERIAL: **FRP**
CORROSION PROTECTION: **CATHODIC PROTECTION - FIELD INSTALLATION,FRP TANK OR PIPING (NONCORRODIBLE),ISOLATED IN OPEN AREA/2ND CONTAINMENT**

EXTERNAL CONTAINMENT: **NOT REPORTED**

CONNECTORS & VALVES:

NOT REPORTED

PIPING RELEASE DETECTION:

MONTHLY PIPING TIGHTNESS TEST (@ 0.2 GPH),ANNUAL PIPING TIGHTNESS TEST / ANNUAL ELECTRONIC MONITORING (@ 0.1 GPH),AUTO. LINE LEAK DETECTOR (3.0 GPH FOR PRESSURE PIPING)

PIPE COMPLIANCE FLAG

CORROSION PROTECTION COMPLIANCE FLAG: **YES**

CORROSION PROTECTION VARIANCE: **NO VARIANCE**

TANK ID: **3**

NUMBER OF COMPARTMENTS: **1**

INSTALLATION DATE: **01/01/1983**

REGISTRATION DATE: **05/08/1986**

TANK CAPACITY (GAL): **10000**

EMPTY TANK: **NOT EMPTY**

STATUS: **REMOVED FROM GROUND**

STATUS BEGIN DATE: **09/22/2010**

INTERNAL PROTECTION DATE: **NOT REPORTED**

REGULATORY STATUS: **FULLY REGULATED**

TANK DESIGN SINGLE WALL: **YES**

TANK DESIGN DOUBLE WALL: **NO**

PIPE DESIGN SINGLE WALL: **YES**

PIPE DESIGN DOUBLE WALL: **NO**

TANK DETAILS

MATERIAL:

FRP

CORROSION PROTECTION:

CATHODIC PROTECTION - FIELD INSTALLATION,FRP TANK OR PIPING (NONCORRODIBLE)

EXTERNAL CONTAINMENT:

NOT REPORTED

TANK COMPLIANCE FLAG

CORROSION PROTECTION COMPLIANCE FLAG: **YES**

CORROSION PROTECTION VARIANCE: **NO VARIANCE**

COMPARTMENT DETAILS

UST COMPARTMENT ID: **118665**

TANK ID: **3**

COMPARTMENT LETTER: **A**

SUBSTANCES: **GASOLINE**

OTHER SUBSTANCES: **NOT REPORTED**

CAPACITY (GAL): **10000**

COMPARTMENT RELEASE DETECTION: **AUTOMATIC TANK GAUGE TEST & INVENTORY CONTROL**

SPILL CONTAINMENT AND OVERFILL PREVENTION: **TIGHT-FILL FITTING CONTAINER/BUCKET/SUMP,FACTORY - BUILT SPILL CONTAINER/BUCKET/SUMP,DELIVERY SHUT-OFF VALVE,FLOW RESTRICTOR VALUE,ALARM (SET@<=90%) W3A OR 3B**

PIPING SYSTEMS

MATERIAL: **FRP**

CORROSION PROTECTION: **CATHODIC PROTECTION - FIELD INSTALLATION,FRP TANK OR PIPING (NONCORRODIBLE)**

EXTERNAL CONTAINMENT: **NOT REPORTED**

CONNECTORS & VALVES:

NOT REPORTED

PIPING RELEASE DETECTION:

MONTHLY PIPING TIGHTNESS TEST (@ 0.2 GPH),ANNUAL PIPING TIGHTNESS TEST / ANNUAL ELECTRONIC MONITORING (@ 0.1 GPH),AUTO. LINE LEAK DETECTOR (3.0 GPH FOR PRESSURE PIPING)

PIPE COMPLIANCE FLAG

CORROSION PROTECTION COMPLIANCE FLAG: **YES**
CORROSION PROTECTION VARIANCE: **NO VARIANCE**

TANK ID: **4**
NUMBER OF COMPARTMENTS: **1**
INSTALLATION DATE: **01/01/1983**
REGISTRATION DATE: **05/08/1986**
TANK CAPACITY (GAL): **10000**
EMPTY TANK: **NOT EMPTY**
STATUS: **REMOVED FROM GROUND**
STATUS BEGIN DATE: **09/22/2010**
INTERNAL PROTECTION DATE: **NOT REPORTED**
REGULATORY STATUS: **FULLY REGULATED**
TANK DESIGN SINGLE WALL: **YES**
TANK DESIGN DOUBLE WALL: **NO**
PIPE DESIGN SINGLE WALL: **YES**
PIPE DESIGN DOUBLE WALL: **NO**

TANK DETAILS

MATERIAL:
FRP
CORROSION PROTECTION:
CATHODIC PROTECTION - FIELD INSTALLATION,FRP TANK OR PIPING (NONCORRODIBLE)
EXTERNAL CONTAINMENT:
NOT REPORTED

TANK COMPLIANCE FLAG

CORROSION PROTECTION COMPLIANCE FLAG: **YES**
CORROSION PROTECTION VARIANCE: **NO VARIANCE**

COMPARTMENT DETAILS

UST COMPARTMENT ID: **118664**
TANK ID: **4**
COMPARTMENT LETTER: **A**
SUBSTANCES: **GASOLINE**
OTHER SUBSTANCES: **NOT REPORTED**
CAPACITY (GAL): **10000**
COMPARTMENT RELEASE DETECTION: **AUTOMATIC TANK GAUGE TEST & INVENTORY CONTROL**
SPILL CONTAINMENT AND OVERFILL PREVENTION: **TIGHT-FILL FITTING CONTAINER/BUCKET/SUMP,FACTORY - BUILT SPILL CONTAINER/BUCKET/SUMP,DELIVERY SHUT-OFF VALVE,FLOW RESTRICTOR VALUE,ALARM (SET@<=90%) W3A OR 3B**

PIPING SYSTEMS

MATERIAL: **FRP**
CORROSION PROTECTION: **CATHODIC PROTECTION - FIELD INSTALLATION,FRP TANK OR PIPING (NONCORRODIBLE)**
EXTERNAL CONTAINMENT: **NOT REPORTED**

CONNECTORS & VALVES:

NOT REPORTED
PIPING RELEASE DETECTION:
MONTHLY PIPING TIGHTNESS TEST (@ 0.2 GPH),ANNUAL PIPING TIGHTNESS TEST / ANNUAL ELECTRONIC MONITORING (@ 0.1 GPH),AUTO. LINE LEAK DETECTOR (3.0 GPH FOR PRESSURE PIPING)

PIPE COMPLIANCE FLAG

CORROSION PROTECTION COMPLIANCE FLAG: **YES**
CORROSION PROTECTION VARIANCE: **NO VARIANCE**

TANK ID: **5**
NUMBER OF COMPARTMENTS: **1**
INSTALLATION DATE: **01/01/1983**
REGISTRATION DATE: **05/08/1986**
TANK CAPACITY (GAL): **10000**
EMPTY TANK: **NOT EMPTY**
STATUS: **REMOVED FROM GROUND**
STATUS BEGIN DATE: **09/22/2010**
INTERNAL PROTECTION DATE: **NOT REPORTED**
REGULATORY STATUS: **FULLY REGULATED**

TANK DESIGN SINGLE WALL: **YES**
TANK DESIGN DOUBLE WALL: **NO**
PIPE DESIGN SINGLE WALL: **YES**
PIPE DESIGN DOUBLE WALL: **NO**

TANK DETAILS

MATERIAL:
FRP
CORROSION PROTECTION:
FRP TANK OR PIPING (NONCORRODIBLE)
EXTERNAL CONTAINMENT:
NOT REPORTED
TANK COMPLIANCE FLAG
CORROSION PROTECTION COMPLIANCE FLAG: **YES**
CORROSION PROTECTION VARIANCE: **NO VARIANCE**

COMPARTMENT DETAILS

UST COMPARTMENT ID: **118668**
TANK ID: **5**
COMPARTMENT LETTER: **A**
SUBSTANCES: **DIESEL**
OTHER SUBSTANCES: **NOT REPORTED**
CAPACITY (GAL): **10000**
COMPARTMENT RELEASE DETECTION: **AUTOMATIC TANK GAUGE TEST & INVENTORY CONTROL**
SPILL CONTAINMENT AND OVERFILL PREVENTION: **TIGHT-FILL FITTING CONTAINER/BUCKET/SUMP,FACTORY - BUILT SPILL CONTAINER/BUCKET/SUMP,FLOW RESTRICTOR VALUE,ALARM (SET@<=90%) W3A OR 3B**

PIPING SYSTEMS

MATERIAL: **FRP**
CORROSION PROTECTION: **FRP TANK OR PIPING (NONCORRODIBLE)**
EXTERNAL CONTAINMENT: **NOT REPORTED**
CONNECTORS & VALVES:
NOT REPORTED
PIPING RELEASE DETECTION:
MONTHLY PIPING TIGHTNESS TEST (@ 0.2 GPH),ANNUAL PIPING TIGHTNESS TEST / ANNUAL ELECTRONIC MONITORING (@ 0.1 GPH),AUTO. LINE LEAK DETECTOR (3.0 GPH FOR PRESSURE PIPING)
PIPE COMPLIANCE FLAG
CORROSION PROTECTION COMPLIANCE FLAG: **YES**
CORROSION PROTECTION VARIANCE: **NO VARIANCE**

TANK ID: **6**
NUMBER OF COMPARTMENTS: **1**
INSTALLATION DATE: **09/30/2010**
REGISTRATION DATE: **12/22/2010**
TANK CAPACITY (GAL): **20000**
EMPTY TANK: **NOT EMPTY**
STATUS: **IN USE**
STATUS BEGIN DATE: **09/30/2010**
INTERNAL PROTECTION DATE: **NOT REPORTED**
REGULATORY STATUS: **FULLY REGULATED**
TANK DESIGN SINGLE WALL: **NO**
TANK DESIGN DOUBLE WALL: **YES**
PIPE DESIGN SINGLE WALL: **NO**
PIPE DESIGN DOUBLE WALL: **YES**

TANK DETAILS

MATERIAL:
FRP
CORROSION PROTECTION:

FRP TANK OR PIPING (NONCORRODIBLE)
EXTERNAL CONTAINMENT:
NOT REPORTED
TANK COMPLIANCE FLAG
CORROSION PROTECTION COMPLIANCE FLAG: **YES**
CORROSION PROTECTION VARIANCE: **NO VARIANCE**
COMPARTMENT DETAILS
UST COMPARTMENT ID: **118669**
TANK ID: **6**
COMPARTMENT LETTER: **A**
SUBSTANCES: **GASOLINE**
OTHER SUBSTANCES: **NOT REPORTED**
CAPACITY (GAL): **20000**
COMPARTMENT RELEASE DETECTION: **INTERSTITIAL MONITORING WITHIN SECONDARY WALL/JACKET**
SPILL CONTAINMENT AND OVERFILL PREVENTION: **TIGHT-FILL FITTING CONTAINER/BUCKET/SUMP,FACTORY - BUILT SPILL CONTAINER/BUCKET/SUMP,DELIVERY SHUT-OFF VALVE,ALARM (SET@<=90%) W3A OR 3B**
PIPING SYSTEMS
MATERIAL: **FRP**
CORROSION PROTECTION: **FRP TANK OR PIPING (NONCORRODIBLE)**
EXTERNAL CONTAINMENT: **NOT REPORTED**
CONNECTORS & VALVES:
NOT REPORTED
PIPING RELEASE DETECTION:
INTERSTITIAL MONITORING WITHIN SECONDARY WALL/JACKET,AUTO. LINE LEAK DETECTOR (3.0 GPH FOR PRESSURE PIPING)
PIPE COMPLIANCE FLAG
CORROSION PROTECTION COMPLIANCE FLAG: **YES**
CORROSION PROTECTION VARIANCE: **NO VARIANCE**

TANK ID: **7**
NUMBER OF COMPARTMENTS: **2**
INSTALLATION DATE: **09/30/2010**
REGISTRATION DATE: **12/22/2010**
TANK CAPACITY (GAL): **15000**
EMPTY TANK: **NOT EMPTY**
STATUS: **IN USE**
STATUS BEGIN DATE: **09/30/2010**
INTERNAL PROTECTION DATE: **NOT REPORTED**
REGULATORY STATUS: **FULLY REGULATED**
TANK DESIGN SINGLE WALL: **NO**
TANK DESIGN DOUBLE WALL: **YES**
PIPE DESIGN SINGLE WALL: **NO**
PIPE DESIGN DOUBLE WALL: **YES**

TANK DETAILS
MATERIAL:
FRP
CORROSION PROTECTION:
FRP TANK OR PIPING (NONCORRODIBLE)
EXTERNAL CONTAINMENT:
NOT REPORTED
TANK COMPLIANCE FLAG
CORROSION PROTECTION COMPLIANCE FLAG: **YES**
CORROSION PROTECTION VARIANCE: **NO VARIANCE**
COMPARTMENT DETAILS

UST COMPARTMENT ID: **118670**
TANK ID: **7**
COMPARTMENT LETTER: **A**
SUBSTANCES: **GASOLINE**
OTHER SUBSTANCES: **NOT REPORTED**
CAPACITY (GAL): **7000**
COMPARTMENT RELEASE DETECTION: **INTERSTITIAL MONITORING WITHIN SECONDARY WALL/JACKET**
SPILL CONTAINMENT AND OVERFILL PREVENTION: **TIGHT-FILL FITTING CONTAINER/BUCKET/SUMP,FACTORY - BUILT SPILL CONTAINER/BUCKET/SUMP,DELIVERY SHUT-OFF VALVE,ALARM (SET@<=90%) W3A OR 3B**

PIPING SYSTEMS

MATERIAL: **FRP**
CORROSION PROTECTION: **FRP TANK OR PIPING (NONCORRODIBLE)**
EXTERNAL CONTAINMENT: **NOT REPORTED**
CONNECTORS & VALVES:
NOT REPORTED
PIPING RELEASE DETECTION:
INTERSTITIAL MONITORING WITHIN SECONDARY WALL/JACKET,AUTO. LINE LEAK DETECTOR (3.0 GPH FOR PRESSURE PIPING)
PIPE COMPLIANCE FLAG
CORROSION PROTECTION COMPLIANCE FLAG: **YES**
CORROSION PROTECTION VARIANCE: **NO VARIANCE**

TANK ID: **7**
NUMBER OF COMPARTMENTS: **2**
INSTALLATION DATE: **09/30/2010**
REGISTRATION DATE: **12/22/2010**
TANK CAPACITY (GAL): **15000**
EMPTY TANK: **NOT EMPTY**
STATUS: **IN USE**
STATUS BEGIN DATE: **09/30/2010**
INTERNAL PROTECTION DATE: **NOT REPORTED**
REGULATORY STATUS: **FULLY REGULATED**
TANK DESIGN SINGLE WALL: **NO**
TANK DESIGN DOUBLE WALL: **YES**
PIPE DESIGN SINGLE WALL: **NO**
PIPE DESIGN DOUBLE WALL: **YES**

TANK DETAILS

MATERIAL:
FRP
CORROSION PROTECTION:
FRP TANK OR PIPING (NONCORRODIBLE)
EXTERNAL CONTAINMENT:
NOT REPORTED
TANK COMPLIANCE FLAG
CORROSION PROTECTION COMPLIANCE FLAG: **YES**
CORROSION PROTECTION VARIANCE: **NO VARIANCE**

COMPARTMENT DETAILS

UST COMPARTMENT ID: **118671**
TANK ID: **7**
COMPARTMENT LETTER: **B**
SUBSTANCES: **DIESEL**
OTHER SUBSTANCES: **NOT REPORTED**
CAPACITY (GAL): **8000**
COMPARTMENT RELEASE DETECTION: **INTERSTITIAL MONITORING WITHIN SECONDARY WALL/JACKET**

SPILL CONTAINMENT AND OVERFILL PREVENTION: **TIGHT-FILL FITTING CONTAINER/BUCKET/SUMP,FACTORY - BUILT SPILL CONTAINER/BUCKET/SUMP,DELIVERY SHUT-OFF VALVE,ALARM (SET@<=90%) W3A OR 3B**

PIPING SYSTEMS

MATERIAL: **FRP**

CORROSION PROTECTION: **FRP TANK OR PIPING (NONCORRODIBLE)**

EXTERNAL CONTAINMENT: **NOT REPORTED**

CONNECTORS & VALVES:

NOT REPORTED

PIPING RELEASE DETECTION:

INTERSTITIAL MONITORING WITHIN SECONDARY WALL/JACKET,AUTO. LINE LEAK DETECTOR (3.0 GPH FOR PRESSURE PIPING)

PIPE COMPLIANCE FLAG

CORROSION PROTECTION COMPLIANCE FLAG: **YES**

CORROSION PROTECTION VARIANCE: **NO VARIANCE**

ABOVEGROUND STORAGE TANK INFORMATION

NO ABOVEGROUND STORAGE TANK DATA REPORTED FOR THIS FACILITY

Back to Report Summary

Resource Conservation & Recovery Act - Non-Generator (RCRANGR06)

MAP ID# 55

Distance from Property: 0.071 mi. (375 ft.) NNW
Elevation: 613 ft.

FACILITY INFORMATION

EPA ID#: **TXD987993524**
NAME: **STAR ENTERPRISES INC**
ADDRESS: **4401 W GREEN OAKS BLVD**
ARLINGTON, TX 76016
CONTACT NAME: **DARVIN E MAYO**
CONTACT ADDRESS: **PO BOX 152145**
IRVING TX 75015
CONTACT PHONE: **404-453-5400**
NON-NOTIFIER: **NOT A NON-NOTIFIER**
DATE RECEIVED BY AGENCY: **02/14/2001**

OWNER TYPE: **NOT REPORTED**
OWNER NAME: **STAR ENTERPRISES INC**
OPERATOR TYPE: **NOT REPORTED**
OPERATOR NAME: **STAR ENTERPRISES INC**

CERTIFICATION **- NO CERTIFICATION REPORTED -**

INDUSTRY CLASSIFICATION (NAICS)

44711 - GASOLINE STATIONS WITH CONVENIENCE STORES

CURRENT ACTIVITY INFORMATION

GENERATOR STATUS: **NON-GENERATOR** LAST UPDATED DATE: **03/25/2004**
SUBJECT TO CORRECTIVE ACTION UNIVERSE: **NO**
TDSFs POTENTIALLY SUBJECT TO CORRECTIVE ACTION UNDER 3004 (u)/(v) UNIVERSE: **NO**
TDSFs ONLY SUBJECT TO CORRECTIVE ACTION UNDER DISCRETIONARY AUTHORITIES UNIVERSE: **NO**
NON TSDFs WHERE RCRA CORRECTIVE ACTION HAS BEEN IMPOSED UNIVERSE: **NO**
CORRECTIVE ACTION WORKLOAD UNIVERSE: **NO**

IMPORTER: **NO**
MIXED WASTE GENERATOR: **NO**
RECYCLER: **NO**
TRANSPORTER: **NO**
ONSITE BURNER EXEMPTION: **NO**
FURNACE EXEMPTION: **NO**
USED OIL REFINER: **NO**
USED OIL TRANSFER FACILITY: **NO**

UNDERGROUND INJECTION: **NO**
UNIVERSAL WASTE DESTINATION FACILITY: **NO**
TRANSFER FACILITY: **NO**
USED OIL FUEL BURNER: **NO**
USED OIL PROCESSOR: **NO**
USED OIL FUEL MARKETER TO BURNER: **NO**
SPECIFICATION USED OIL MARKETER: **NO**
USED OIL TRANSPORTER: **NO**

COMPLIANCE, MONITORING AND ENFORCEMENT INFORMATION

EVALUATIONS **- NO EVALUATIONS REPORTED -**
VIOLATIONS **- NO VIOLATIONS REPORTED -**
ENFORCEMENTS **- NO ENFORCEMENTS REPORTED -**

HAZARDOUS WASTE

D001 **IGNITABLE WASTE**
D008 **LEAD**
D018 **BENZENE**

UNIVERSAL WASTE **- NO UNIVERSAL WASTE REPORTED -**
CORRECTIVE ACTION AREA **- NO CORRECTIVE ACTION AREA INFORMATION REPORTED -**

CORRECTIVE ACTION EVENT

NO CORRECTIVE ACTION EVENT(S) REPORTED

Back to Report Summary

Petroleum Storage Tanks (PST)

MAP ID# 56

Distance from Property: 0.072 mi. (380 ft.) W
Elevation: 609 ft.

FACILITY INFORMATION

ID#: **18602**
NAME: **EASTSIDE CENTER**
ADDRESS: **6050 TENSION DR**
FORT WORTH, TX 76112
COUNTY: **TARRANT**
REGION: **4**
TYPE: **FLEET REFUELING**
BEGIN DATE: **09/03/1986**
STATUS: **INACTIVE**
EXEMPT STATUS: **NO**
RECORDS OFF-SITE: **NO**
NUMBER OF ACTIVE UNDERGROUND TANKS: **0**
NUMBER OF ACTIVE ABOVEGROUND TANKS: **0**

APPLICATION INFORMATION:

RECEIVED DATE ON EARLIEST REGISTRATION FORM: **05/08/1986**
SIGNATURE DATE ON EARLIEST REGISTRATION FORM: **04/03/1986**
SIGNATURE NAME & TITLE: **D BREWER, CONST MGR**
ENFORCEMENT ACTION DATE: **NOT REPORTED**

CONTACT INFORMATION

NAME: **J LUNDGREN**
TITLE: **MGR**
ORGANIZATION: **EASTSIDE CENTER**
MAIL ADDRESS: **MAILING ADDRESS NOT REPORTED**
CITY NOT REPORTED
PHONE: **(817) 4963274 0**

OWNER

OWNER NUMBER: **CN600815815**
NAME: **U-HAUL CO OF DALLAS**
CONTACT ADDRESS: **OWNER ADDRESS NOT REPORTED**
CITY NOT REPORTED
TYPE: **ORGANIZATION**
BEGIN DATE: **09/03/1986**
CONTACT ROLE: **NOT REPORTED**
CONTACT NAME: **NOT REPORTED**
CONTACT TITLE: **NOT REPORTED**
ORGANIZATION: **NOT REPORTED**
PHONE: **NOT REPORTED**
FAX: **NOT REPORTED**
EMAIL: **NOT REPORTED**

OPERATOR

NO OPERATOR INFORMATION REPORTED

SELF-CERTIFICATION

-NO SELF-CERTIFICATION INFORMATION REPORTED-

CONSTRUCTION NOTIFICATION

NO CONSTRUCTION NOTIFICATION DATA REPORTED FOR THIS FACILITY

UNDERGROUND STORAGE TANK

TANK ID: **1**
INSTALLATION DATE: **08/31/1987**
TANK CAPACITY (GAL): **2000**
NUMBER OF COMPARTMENTS: **1**
REGISTRATION DATE: **05/08/1986**
EMPTY TANK: **NOT EMPTY**

Petroleum Storage Tanks (PST)

STATUS: **REMOVED FROM GROUND**
STATUS BEGIN DATE: **12/01/1990**
INTERNAL PROTECTION DATE: **NOT REPORTED**
REGULATORY STATUS: **FULLY REGULATED**
TANK DESIGN SINGLE WALL: **NO**
TANK DESIGN DOUBLE WALL: **NO**
PIPE DESIGN SINGLE WALL: **NO**
PIPE DESIGN DOUBLE WALL: **NO**

TANK DETAILS

MATERIAL:
NOT REPORTED
CORROSION PROTECTION:
NOT REPORTED
EXTERNAL CONTAINMENT:
NOT REPORTED
TANK COMPLIANCE FLAG
CORROSION PROTECTION COMPLIANCE FLAG: **NO**
CORROSION PROTECTION VARIANCE: **NO VARIANCE**

COMPARTMENT DETAILS

UST COMPARTMENT ID: **39947**
TANK ID: **1**
COMPARTMENT LETTER: **A**
SUBSTANCES: **GASOLINE**
OTHER SUBSTANCES: **NOT REPORTED**
CAPACITY (GAL): **2000**
COMPARTMENT RELEASE DETECTION: **NOT REPORTED**
SPILL CONTAINMENT AND OVERFILL PREVENTION: **NOT REPORTED**

PIPING SYSTEMS

MATERIAL: **NOT REPORTED**
CORROSION PROTECTION: **NOT REPORTED**
EXTERNAL CONTAINMENT: **NOT REPORTED**
CONNECTORS & VALVES:
NOT REPORTED
PIPING RELEASE DETECTION:
NOT REPORTED
PIPE COMPLIANCE FLAG
CORROSION PROTECTION COMPLIANCE FLAG: **NO**
CORROSION PROTECTION VARIANCE: **NO VARIANCE**

ABOVEGROUND STORAGE TANK INFORMATION

NO ABOVEGROUND STORAGE TANK DATA REPORTED FOR THIS FACILITY

Back to Report Summary

Industrial and Hazardous Waste Sites (IHW)

MAP ID# 57

Distance from Property: 0.074 mi. (391 ft.) ESE
Elevation: 587 ft.

FACILITY INFORMATION

REGISTRATION#: **84933** EPA ID: **NOT REPORTED**
TNRCC ID #: **105034**
NAME: **HAYS LEASING**
ADDRESS: **2727 E LOOP 820 S**
FORT WORTH, TX 76119
CONTACT: **CLARENCE E ROBERTSON**
PHONE: **972-8692400**
BUSINESS DESCRIPTION: **SALES, RENTAL, SERVICE AND REPAIR OF GMC, U.D., ISUZU AND HINO TRUCKS**
INDUSTRIAL WASTE PERMIT #: **NOT REPORTED**
MUNICIPAL WASTE PERMIT #: **NOT REPORTED**
SIC CODE: **NOT REPORTED**
WASTE GENERATOR: **YES**
WASTE RECEIVER: **NO**
WASTE TRANSPORTER: **NO**
TRANSFER FACILITY: **NO**
MAQUILADORA (MEXICAN FACILITY): **NO**
STATUS: **INACTIVE**
AMOUNT OF WASTE GENERATED: **CONDITIONALLY EXEMPT SMALL QUANTITY GENERATOR**
GENERATOR TYPE: **NON-INDUSTRIAL AND/OR MUNICIPAL**
THIS FACILITY IS A NOTIFIER
THIS FACILITY IS NOT A STEERS REPORTER - (STATE OF TEXAS ENVIRONMENTAL ELECTRONIC REPORTING SYSTEM)
THIS FACILITY IS NOT REQUIRED TO SUBMIT AN ANNUAL WASTE SUMMARY REPORT
THIS FACILITY IS NOT INVOLVED IN RECYCLING ACTIVITIES
LAST UPDATE TO TRACS (TCEQ REGULATORY ACTIVITIES AND COMPLIANCE SYSTEM): **10/30/2002**

OWNER INFORMATION

NAME: **HAYES LEASING COMPANY INC**
ADDRESS: **2727 E LOOP 820 S**
FORT WORTH, TX 76119
PHONE: **1-972-8692400**

ACTIVITIES

ACTIVITY TYPE: **UNKNOWN**
ACTIVITY DESCRIPTION: **NOT REPORTED**

WASTE

WASTE ID: **156471**
WASTE CODE STATUS: **INACTIVE**
WASTE IS RADIOACTIVE: **NO**
WASTE IS TREATED OFF SITE: **NO**
GENERATOR'S DESCRIPTION OF WASTE: **SPENT SOLVENT FROM DEGREASING OPERATIONS**

WASTE ID: **156472**
WASTE CODE STATUS: **INACTIVE**
WASTE IS RADIOACTIVE: **NO**
WASTE IS TREATED OFF SITE: **NO**
GENERATOR'S DESCRIPTION OF WASTE: **GASOLINE AND DIESEL MIXTURE FROM FUEL TANKS OF TRUCKS**

WASTE ID: **288877**
WASTE CODE STATUS: **NOT REPORTED**
WASTE IS RADIOACTIVE: **NO**
WASTE IS TREATED OFF SITE: **NO**

GENERATOR'S DESCRIPTION OF WASTE: **NOT REPORTED**

Back to Report Summary

Petroleum Storage Tanks (PST)

MAP ID# 57

Distance from Property: 0.074 mi. (391 ft.) ESE
Elevation: 587 ft.

FACILITY INFORMATION

ID#: **63669**
NAME: **BOBCAT OF FORT WORTH**
ADDRESS: **2727 E LOOP 820 S**
FORT WORTH, TX 76119
COUNTY: **TARRANT**
REGION: **4**
TYPE: **FLEET REFUELING**
BEGIN DATE: **01/01/1991**
STATUS: **INACTIVE**
EXEMPT STATUS: **NO**
RECORDS OFF-SITE: **NO**
NUMBER OF ACTIVE UNDERGROUND TANKS: **0**
NUMBER OF ACTIVE ABOVEGROUND TANKS: **0**

APPLICATION INFORMATION:

RECEIVED DATE ON EARLIEST REGISTRATION FORM: **10/29/1992**
SIGNATURE DATE ON EARLIEST REGISTRATION FORM: **08/25/1992**
SIGNATURE NAME & TITLE: **ROSANNE HALL, DIRECTOR OF PRICING**
ENFORCEMENT ACTION DATE: **NOT REPORTED**

CONTACT INFORMATION

NAME: **MIKE PAVELKA**
TITLE: **NOT REPORTED**
ORGANIZATION: **BOBCAT OF FORT WORTH**
MAIL ADDRESS: **MAILING ADDRESS NOT REPORTED**
CITY NOT REPORTED
PHONE: **(817) 6542202 0**

OWNER

OWNER NUMBER: **CN603033416**
NAME: **BERRY COMPANIES INC**
CONTACT ADDRESS: **2727 E LOOP 820 S**
FORT WORTH TX 76119
TYPE: **CORPORATION/COMPANY**
BEGIN DATE: **11/11/2011**
CONTACT ROLE: **OWNCON**
CONTACT NAME: **NOT REPORTED**
CONTACT TITLE: **NOT REPORTED**
ORGANIZATION: **BERRY COMPANIES INC**
PHONE: **NOT REPORTED**
FAX: **NOT REPORTED**
EMAIL: **NOT REPORTED**

OWNER NUMBER: **CN603988171**
NAME: **BERRY COMPANIES INC**
CONTACT ADDRESS: **2727 E LOOP 820 S**
FORT WORTH TX 76119
TYPE: **CORPORATION/COMPANY**
BEGIN DATE: **11/11/2011**
CONTACT ROLE: **OWNCON**
CONTACT NAME: **NOT REPORTED**
CONTACT TITLE: **NOT REPORTED**
ORGANIZATION: **BERRY COMPANIES INC**
PHONE: **NOT REPORTED**

FAX: **NOT REPORTED**
EMAIL: **NOT REPORTED**

OPERATOR

OPERATOR NUMBER: **CN603033416**
NAME: **BERRY COMPANIES INC**
CONTACT ADDRESS: **2727 E LOOP 820 S**
FORT WORTH TX 76119
TYPE: **CORPORATION/COMPANY**
BEGIN DATE: **11/11/2011**
CONTACT ROLE: **OPRCON**
CONTACT NAME: **GLEN FREE**
CONTACT TITLE: **BRANCH MGR**
ORGANIZATION: **BERRY COMPANIES INC**
PHONE: **(817) 6542202 0**
FAX: **NOT REPORTED**
EMAIL: **NOT REPORTED**

OPERATOR NUMBER: **CN603988171**
NAME: **BERRY COMPANIES INC**
CONTACT ADDRESS: **2727 E LOOP 820 S**
FORT WORTH TX 76119
TYPE: **CORPORATION/COMPANY**
BEGIN DATE: **11/11/2011**
CONTACT ROLE: **OPRCON**
CONTACT NAME: **GLEN FREE**
CONTACT TITLE: **BRANCH MGR**
ORGANIZATION: **BERRY COMPANIES INC**
PHONE: **(817) 6542202 0**
FAX: **NOT REPORTED**
EMAIL: **NOT REPORTED**

SELF-CERTIFICATION

-NO SELF-CERTIFICATION INFORMATION REPORTED-

CONSTRUCTION NOTIFICATION

NO CONSTRUCTION NOTIFICATION DATA REPORTED FOR THIS FACILITY

UNDERGROUND STORAGE TANK

NO UNDERGROUND STORAGE TANK DATA REPORTED FOR THIS FACILITY

ABOVEGROUND STORAGE TANK INFORMATION

AST ID #: **166464** MULTIPLE COMPARTMENT FLAG: **NO**
TANK ID: **A** REGISTRATION DATE: **10/29/1992**
INSTALLATION DATE: **01/01/1991** STATUS BEGIN DATE: **10/31/2016**
TANK CAPACITY (GAL): **2000** REGULATORY STATUS: **FULLY REGULATED**
STATUS: **OUT OF USE** SUBSTANCES: **GASOLINE**

MATERIAL OF CONSTRUCTION

STEEL: **YES** CORRUGATED METAL: **NO**
FIBERGLASS: **NO** CONCRETE: **NO**
ALUMINIUM: **NO**

CONTAINMENT

EARTHEN DIKE: **NO** CONCRETE: **YES**
CONTAINMENT LINER: **NO** NONE: **NO**
STAGE I VAPOR RECOVERY: **NOT REPORTED**
STAGE I INSTALLATION DATE: **NOT REPORTED**

AST ID #: **166463** MULTIPLE COMPARTMENT FLAG: **NO**
TANK ID: **B** REGISTRATION DATE: **10/29/1992**
INSTALLATION DATE: **01/01/1991** STATUS BEGIN DATE: **10/31/2016**
TANK CAPACITY (GAL): **2000** REGULATORY STATUS: **FULLY REGULATED**
STATUS: **OUT OF USE** SUBSTANCES: **DIESEL**

MATERIAL OF CONSTRUCTION

STEEL: **YES** CORRUGATED METAL: **NO**
FIBERGLASS: **NO** CONCRETE: **NO**
ALUMINIUM: **NO**

CONTAINMENT

EARTHEN DIKE: **NO** CONCRETE: **YES**
CONTAINMENT LINER: **NO** NONE: **NO**
STAGE I VAPOR RECOVERY: **NOT REPORTED**
STAGE I INSTALLATION DATE: **NOT REPORTED**

Back to Report Summary

Petroleum Storage Tanks (PST)

MAP ID# 58

Distance from Property: 0.076 mi. (401 ft.) SE
Elevation: 615 ft.

FACILITY INFORMATION

ID#: **63207**
NAME: **RENARD BLACKSTOCK**
ADDRESS: **6704 LINDALE RD**
FORT WORTH, TX 76140
COUNTY: **TARRANT**
REGION: **4**
TYPE: **FARM OR RESIDENTIAL**
BEGIN DATE: **06/30/1992**
STATUS: **INACTIVE**
EXEMPT STATUS: **YES**
RECORDS OFF-SITE: **NO**
NUMBER OF ACTIVE UNDERGROUND TANKS: **0**
NUMBER OF ACTIVE ABOVEGROUND TANKS: **0**

APPLICATION INFORMATION:

RECEIVED DATE ON EARLIEST REGISTRATION FORM: **06/23/1992**
SIGNATURE DATE ON EARLIEST REGISTRATION FORM: **03/16/1992**
SIGNATURE NAME & TITLE: **RENARD BLACKSTOCK, OWNER**
ENFORCEMENT ACTION DATE: **NOT REPORTED**

CONTACT INFORMATION

NAME: **NOT REPORTED**
TITLE: **NOT REPORTED**
ORGANIZATION: **NOT REPORTED**
MAIL ADDRESS: **MAILING ADDRESS NOT REPORTED**
CITY NOT REPORTED
PHONE: **NOT REPORTED**

OWNER

OWNER NUMBER: **CN601411838**
NAME: **BLACKSTOCK RENARD**
CONTACT ADDRESS: **OWNER ADDRESS NOT REPORTED**
CITY NOT REPORTED
TYPE: **ORGANIZATION**
BEGIN DATE: **06/30/1992**
CONTACT ROLE: **NOT REPORTED**
CONTACT NAME: **NOT REPORTED**
CONTACT TITLE: **NOT REPORTED**
ORGANIZATION: **NOT REPORTED**
PHONE: **NOT REPORTED**
FAX: **NOT REPORTED**
EMAIL: **NOT REPORTED**

OPERATOR

NO OPERATOR INFORMATION REPORTED

SELF-CERTIFICATION

-NO SELF-CERTIFICATION INFORMATION REPORTED-

CONSTRUCTION NOTIFICATION

NO CONSTRUCTION NOTIFICATION DATA REPORTED FOR THIS FACILITY

UNDERGROUND STORAGE TANK

TANK ID: **1**
INSTALLATION DATE: **08/31/1987**
TANK CAPACITY (GAL): **750**
NUMBER OF COMPARTMENTS: **1**
REGISTRATION DATE: **06/23/1992**
EMPTY TANK: **NOT EMPTY**

STATUS: **REMOVED FROM GROUND**
STATUS BEGIN DATE: **10/26/2011**
INTERNAL PROTECTION DATE: **NOT REPORTED**
REGULATORY STATUS: **EXEMPT**
TANK DESIGN SINGLE WALL: **YES**
TANK DESIGN DOUBLE WALL: **NO**
PIPE DESIGN SINGLE WALL: **NO**
PIPE DESIGN DOUBLE WALL: **NO**

TANK DETAILS

MATERIAL:
STEEL
CORROSION PROTECTION:
NOT REPORTED
EXTERNAL CONTAINMENT:
NOT REPORTED
TANK COMPLIANCE FLAG
CORROSION PROTECTION COMPLIANCE FLAG: **NO**
CORROSION PROTECTION VARIANCE: **NO VARIANCE**

COMPARTMENT DETAILS

UST COMPARTMENT ID: **138121**
TANK ID: **1**
COMPARTMENT LETTER: **A**
SUBSTANCES: **EMPTY**
OTHER SUBSTANCES: **NOT REPORTED**
CAPACITY (GAL): **750**
COMPARTMENT RELEASE DETECTION: **NOT REPORTED**
SPILL CONTAINMENT AND OVERFILL PREVENTION: **NOT REPORTED**

PIPING SYSTEMS

MATERIAL: **NOT REPORTED**
CORROSION PROTECTION: **NOT REPORTED**
EXTERNAL CONTAINMENT: **NOT REPORTED**
CONNECTORS & VALVES:
NOT REPORTED
PIPING RELEASE DETECTION:
NOT REPORTED
PIPE COMPLIANCE FLAG
CORROSION PROTECTION COMPLIANCE FLAG: **NO**
CORROSION PROTECTION VARIANCE: **NO VARIANCE**

TANK ID: **1**
NUMBER OF COMPARTMENTS: **1**
INSTALLATION DATE: **08/31/1987**
REGISTRATION DATE: **06/23/1992**
TANK CAPACITY (GAL): **750**
EMPTY TANK: **NOT EMPTY**
STATUS: **REMOVED FROM GROUND**
STATUS BEGIN DATE: **10/26/2011**
INTERNAL PROTECTION DATE: **NOT REPORTED**
REGULATORY STATUS: **EXEMPT**
TANK DESIGN SINGLE WALL: **YES**
TANK DESIGN DOUBLE WALL: **NO**
PIPE DESIGN SINGLE WALL: **NO**
PIPE DESIGN DOUBLE WALL: **NO**

TANK DETAILS

MATERIAL:
STEEL
CORROSION PROTECTION:

NOT REPORTED

EXTERNAL CONTAINMENT:

NOT REPORTED

TANK COMPLIANCE FLAG

CORROSION PROTECTION COMPLIANCE FLAG: **NO**

CORROSION PROTECTION VARIANCE: **NO VARIANCE**

COMPARTMENT DETAILS

UST COMPARTMENT ID: **138121**

TANK ID: **1**

COMPARTMENT LETTER: **A**

SUBSTANCES: **EMPTY**

OTHER SUBSTANCES: **NOT REPORTED**

CAPACITY (GAL): **750**

COMPARTMENT RELEASE DETECTION: **NOT REPORTED**

SPILL CONTAINMENT AND OVERFILL PREVENTION: **NOT REPORTED**

PIPING SYSTEMS

MATERIAL: **NOT REPORTED**

CORROSION PROTECTION: **NOT REPORTED**

EXTERNAL CONTAINMENT: **NOT REPORTED**

CONNECTORS & VALVES:

NOT REPORTED

PIPING RELEASE DETECTION:

NOT REPORTED

PIPE COMPLIANCE FLAG

CORROSION PROTECTION COMPLIANCE FLAG: **NO**

CORROSION PROTECTION VARIANCE: **NO VARIANCE**

ABOVEGROUND STORAGE TANK INFORMATION

NO ABOVEGROUND STORAGE TANK DATA REPORTED FOR THIS FACILITY

Back to Report Summary

Petroleum Storage Tanks (PST)

MAP ID# 59

Distance from Property: 0.077 mi. (407 ft.) NNW
Elevation: 621 ft.

FACILITY INFORMATION

ID#: **49441**
NAME: **A & R FOOD MART**
ADDRESS: **5960 W POLY WEBB RD**
ARLINGTON, TX 76016
COUNTY: **TARRANT**
REGION: **4**
TYPE: **RETAIL**
BEGIN DATE: **01/12/1990**
STATUS: **ACTIVE**
EXEMPT STATUS: **NO**
RECORDS OFF-SITE: **NO**
NUMBER OF ACTIVE UNDERGROUND TANKS: **3**
NUMBER OF ACTIVE ABOVEGROUND TANKS: **0**

APPLICATION INFORMATION:

RECEIVED DATE ON EARLIEST REGISTRATION FORM: **03/16/2018**
SIGNATURE DATE ON EARLIEST REGISTRATION FORM: **03/12/2018**
SIGNATURE NAME & TITLE: **AHMED FARISHTA, MGR**
ENFORCEMENT ACTION DATE: **NOT REPORTED**

CONTACT INFORMATION

NAME: **AHMED FARISHTA**
TITLE: **MGR**
ORGANIZATION: **A & R FOOD MART**
MAIL ADDRESS: **MAILING ADDRESS NOT REPORTED**
CITY NOT REPORTED
PHONE: **(817) 5619279 0**

OWNER

OWNER NUMBER: **CN604375675**
NAME: **NIMAT ENTERPRISE INC**
CONTACT ADDRESS: **5960 W POLY WEBB RD**
ARLINGTON TX 76016
TYPE: **CORPORATION/COMPANY**
BEGIN DATE: **10/28/2012**
CONTACT ROLE: **OWNOPRCON**
CONTACT NAME: **AHMED FARISHTA**
CONTACT TITLE: **NOT REPORTED**
ORGANIZATION: **NIMAT ENTERPRISE INC**
PHONE: **(817) 5619279 0**
FAX: **NOT REPORTED**
EMAIL: **NOT REPORTED**

OPERATOR

OPERATOR NUMBER: **CN604375675**
NAME: **NIMAT ENTERPRISE INC**
CONTACT ADDRESS: **5960 W POLY WEBB RD**
ARLINGTON TX 76016
TYPE: **CORPORATION/COMPANY**
BEGIN DATE: **10/28/2012**
CONTACT ROLE: **OWNOPRCON**
CONTACT NAME: **AHMED FARISHTA**
CONTACT TITLE: **NOT REPORTED**

ORGANIZATION: **NIMAT ENTERPRISE INC**
PHONE: **(817) 5619279 0**
FAX: **NOT REPORTED**
EMAIL: **NOT REPORTED**

SELF-CERTIFICATION

SELF-CERTIFICATION ID: **301535**
SIGNATURE DATE: **03/12/2018**
SIGNATURE NAME & TITLE: **AHMED FARISHTA, MGR**
FILING STATUS: **RENEWAL**
REGISTRATION FLAG: **YES**
SELF-CERTIFICATION ID: **285152**
SIGNATURE DATE: **03/08/2017**
SIGNATURE NAME & TITLE: **AHMED FARISHTA, MGR**
FILING STATUS: **RENEWAL**
REGISTRATION FLAG: **YES**
SELF-CERTIFICATION ID: **267933**
SIGNATURE DATE: **03/29/2016**
SIGNATURE NAME & TITLE: **AHMED FARISHTA, MGR**
FILING STATUS: **RENEWAL**
REGISTRATION FLAG: **YES**
SELF-CERTIFICATION ID: **251722**
SIGNATURE DATE: **04/15/2015**
SIGNATURE NAME & TITLE: **AHMED FARISHTA, MGR**
FILING STATUS: **RENEWAL**
REGISTRATION FLAG: **YES**
SELF-CERTIFICATION ID: **235306**
SIGNATURE DATE: **04/02/2014**
SIGNATURE NAME & TITLE: **ISHWAR KC, MGR**
FILING STATUS: **RENEWAL**
REGISTRATION FLAG: **YES**
SELF-CERTIFICATION ID: **224934**
SIGNATURE DATE: **08/22/2013**
SIGNATURE NAME & TITLE: **AHMED FARISHTA, PRES**
FILING STATUS: **INITIAL**
REGISTRATION FLAG: **YES**
SELF-CERTIFICATION ID: **109771**
SIGNATURE DATE: **09/03/2012**
SIGNATURE NAME & TITLE: **ISHWAR KE, MGR**
FILING STATUS: **RENEWAL**
REGISTRATION FLAG: **YES**
SELF-CERTIFICATION ID: **109770**
SIGNATURE DATE: **08/26/2011**
SIGNATURE NAME & TITLE: **RASFIK PATEL, PRESIDENT**
FILING STATUS: **RENEWAL**
REGISTRATION FLAG: **YES**
SELF-CERTIFICATION ID: **109769**
SIGNATURE DATE: **08/12/2010**

SIGNATURE NAME & TITLE: **RASIK I PATEL, PRES**
FILING STATUS: **RENEWAL**
REGISTRATION FLAG: **YES**
SELF-CERTIFICATION ID: **109768**
SIGNATURE DATE: **08/26/2009**
SIGNATURE NAME & TITLE: **RASIK PATEL, MGR**
FILING STATUS: **RENEWAL**
REGISTRATION FLAG: **YES**
SELF-CERTIFICATION ID: **109767**
SIGNATURE DATE: **08/22/2008**
SIGNATURE NAME & TITLE: **RASIK I PATEL, PRES**
FILING STATUS: **RENEWAL**
REGISTRATION FLAG: **YES**
SELF-CERTIFICATION ID: **109766**
SIGNATURE DATE: **08/10/2007**
SIGNATURE NAME & TITLE: **RASILE PATEL, PRES**
FILING STATUS: **RENEWAL**
REGISTRATION FLAG: **YES**
SELF-CERTIFICATION ID: **109765**
SIGNATURE DATE: **09/04/2006**
SIGNATURE NAME & TITLE: **RASIK PATEL, PRESIDENT**
FILING STATUS: **RENEWAL**
REGISTRATION FLAG: **YES**
SELF-CERTIFICATION ID: **109764**
SIGNATURE DATE: **08/25/2005**
SIGNATURE NAME & TITLE: **R J PATEL, MGR**
FILING STATUS: **RENEWAL**
REGISTRATION FLAG: **YES**
SELF-CERTIFICATION ID: **109763**
SIGNATURE DATE: **08/16/2004**
SIGNATURE NAME & TITLE: **RASIK PATEL, MGR**
FILING STATUS: **RENEWAL**
REGISTRATION FLAG: **YES**
SELF-CERTIFICATION ID: **109762**
SIGNATURE DATE: **08/05/2003**
SIGNATURE NAME & TITLE: **RASIK PATEL, PRESIDENT**
FILING STATUS: **RENEWAL**
REGISTRATION FLAG: **YES**
SELF-CERTIFICATION ID: **109761**
SIGNATURE DATE: **08/01/2002**
SIGNATURE NAME & TITLE: **RASIK PATEL, NOT REPORTED**
FILING STATUS: **RENEWAL**
REGISTRATION FLAG: **YES**
SELF-CERTIFICATION ID: **109760**
SIGNATURE DATE: **01/15/2001**
SIGNATURE NAME & TITLE: **RASIK PATEL, PRESIDENT**
FILING STATUS: **INITIAL**

REGISTRATION FLAG: **YES**

CONSTRUCTION NOTIFICATION

NO CONSTRUCTION NOTIFICATION DATA REPORTED FOR THIS FACILITY

UNDERGROUND STORAGE TANK

TANK ID: **1**
NUMBER OF COMPARTMENTS: **1**
INSTALLATION DATE: **01/01/1989**
REGISTRATION DATE: **11/06/1989**
TANK CAPACITY (GAL): **10000**
EMPTY TANK: **NOT EMPTY**
STATUS: **IN USE**
STATUS BEGIN DATE: **01/01/1989**
INTERNAL PROTECTION DATE: **NOT REPORTED**
REGULATORY STATUS: **FULLY REGULATED**
TANK DESIGN SINGLE WALL: **NO**
TANK DESIGN DOUBLE WALL: **YES**
PIPE DESIGN SINGLE WALL: **NO**
PIPE DESIGN DOUBLE WALL: **YES**

TANK DETAILS

MATERIAL:
COMPOSITE
CORROSION PROTECTION:
CATHODIC PROTECTION - FACTORY INSTALLATION
EXTERNAL CONTAINMENT:
NOT REPORTED
TANK COMPLIANCE FLAG
CORROSION PROTECTION COMPLIANCE FLAG: **YES**
CORROSION PROTECTION VARIANCE: **NO VARIANCE**

COMPARTMENT DETAILS

UST COMPARTMENT ID: **120644**
TANK ID: **1**
COMPARTMENT LETTER: **A**
SUBSTANCES: **GASOLINE**
OTHER SUBSTANCES: **NOT REPORTED**
CAPACITY (GAL): **10000**
COMPARTMENT RELEASE DETECTION: **AUTOMATIC TANK GAUGE TEST & INVENTORY CONTROL**
SPILL CONTAINMENT AND OVERFILL PREVENTION: **TIGHT-FILL FITTING CONTAINER/BUCKET/SUMP,FACTORY - BUILT SPILL CONTAINER/BUCKET/SUMP,DELIVERY SHUT-OFF VALVE**

PIPING SYSTEMS

MATERIAL: **FRP**
CORROSION PROTECTION: **FRP TANK OR PIPING (NONCORRODIBLE)**
EXTERNAL CONTAINMENT: **NOT REPORTED**
CONNECTORS & VALVES:
NOT REPORTED
PIPING RELEASE DETECTION:
AUTO. LINE LEAK DETECTOR (3.0 GPH FOR PRESSURE PIPING)
PIPE COMPLIANCE FLAG
CORROSION PROTECTION COMPLIANCE FLAG: **YES**
CORROSION PROTECTION VARIANCE: **NO VARIANCE**

TANK ID: **2**
NUMBER OF COMPARTMENTS: **1**
INSTALLATION DATE: **01/01/1989**
REGISTRATION DATE: **11/06/1989**
TANK CAPACITY (GAL): **10000**
EMPTY TANK: **NOT EMPTY**
STATUS: **IN USE**
STATUS BEGIN DATE: **01/01/1989**

INTERNAL PROTECTION DATE: **NOT REPORTED** REGULATORY STATUS: **FULLY REGULATED**
TANK DESIGN SINGLE WALL: **NO** TANK DESIGN DOUBLE WALL: **YES**
PIPE DESIGN SINGLE WALL: **NO** PIPE DESIGN DOUBLE WALL: **YES**

TANK DETAILS

MATERIAL:
COMPOSITE
CORROSION PROTECTION:
CATHODIC PROTECTION - FACTORY INSTALLATION
EXTERNAL CONTAINMENT:
NOT REPORTED
TANK COMPLIANCE FLAG
CORROSION PROTECTION COMPLIANCE FLAG: **YES**
CORROSION PROTECTION VARIANCE: **NO VARIANCE**

COMPARTMENT DETAILS

UST COMPARTMENT ID: **120645**
TANK ID: **2**
COMPARTMENT LETTER: **A**
SUBSTANCES: **GASOLINE**
OTHER SUBSTANCES: **NOT REPORTED**
CAPACITY (GAL): **10000**
COMPARTMENT RELEASE DETECTION: **AUTOMATIC TANK GAUGE TEST & INVENTORY CONTROL**
SPILL CONTAINMENT AND OVERFILL PREVENTION: **TIGHT-FILL FITTING CONTAINER/BUCKET/SUMP,FACTORY - BUILT SPILL CONTAINER/BUCKET/SUMP,DELIVERY SHUT-OFF VALVE**

PIPING SYSTEMS

MATERIAL: **FRP**
CORROSION PROTECTION: **FRP TANK OR PIPING (NONCORRODIBLE)**
EXTERNAL CONTAINMENT: **NOT REPORTED**
CONNECTORS & VALVES:
NOT REPORTED
PIPING RELEASE DETECTION:
AUTO. LINE LEAK DETECTOR (3.0 GPH FOR PRESSURE PIPING)
PIPE COMPLIANCE FLAG
CORROSION PROTECTION COMPLIANCE FLAG: **YES**
CORROSION PROTECTION VARIANCE: **NO VARIANCE**

TANK ID: **3** NUMBER OF COMPARTMENTS: **1**
INSTALLATION DATE: **01/01/1989** REGISTRATION DATE: **11/06/1989**
TANK CAPACITY (GAL): **10000** EMPTY TANK: **NOT EMPTY**
STATUS: **IN USE** STATUS BEGIN DATE: **01/01/1989**
INTERNAL PROTECTION DATE: **NOT REPORTED** REGULATORY STATUS: **FULLY REGULATED**
TANK DESIGN SINGLE WALL: **NO** TANK DESIGN DOUBLE WALL: **YES**
PIPE DESIGN SINGLE WALL: **NO** PIPE DESIGN DOUBLE WALL: **YES**

TANK DETAILS

MATERIAL:
COMPOSITE
CORROSION PROTECTION:

CATHODIC PROTECTION - FACTORY INSTALLATION

EXTERNAL CONTAINMENT:

NOT REPORTED

TANK COMPLIANCE FLAG

CORROSION PROTECTION COMPLIANCE FLAG: **YES**

CORROSION PROTECTION VARIANCE: **NO VARIANCE**

COMPARTMENT DETAILS

UST COMPARTMENT ID: **120643**

TANK ID: **3**

COMPARTMENT LETTER: **A**

SUBSTANCES: **DIESEL**

OTHER SUBSTANCES: **NOT REPORTED**

CAPACITY (GAL): **10000**

COMPARTMENT RELEASE DETECTION: **AUTOMATIC TANK GAUGE TEST & INVENTORY CONTROL**

SPILL CONTAINMENT AND OVERFILL PREVENTION: **TIGHT-FILL FITTING CONTAINER/BUCKET/SUMP,FACTORY - BUILT SPILL CONTAINER/BUCKET/SUMP,DELIVERY SHUT-OFF VALVE**

PIPING SYSTEMS

MATERIAL: **FRP**

CORROSION PROTECTION: **FRP TANK OR PIPING (NONCORRODIBLE)**

EXTERNAL CONTAINMENT: **NOT REPORTED**

CONNECTORS & VALVES:

NOT REPORTED

PIPING RELEASE DETECTION:

AUTO. LINE LEAK DETECTOR (3.0 GPH FOR PRESSURE PIPING)

PIPE COMPLIANCE FLAG

CORROSION PROTECTION COMPLIANCE FLAG: **YES**

CORROSION PROTECTION VARIANCE: **NO VARIANCE**

ABOVEGROUND STORAGE TANK INFORMATION

NO ABOVEGROUND STORAGE TANK DATA REPORTED FOR THIS FACILITY

Back to Report Summary

Resource Conservation & Recovery Act - Non-Generator (RCRANGR06)

MAP ID# 59

Distance from Property: 0.079 mi. (417 ft.) NNW
Elevation: 621 ft.

FACILITY INFORMATION

EPA ID#: **TXD987983681**
NAME: **ECONO LUBE N TUNE INC**
ADDRESS: **5890 POLYWEB ROAD**
ARLINGTON, TX 76016
CONTACT NAME: **CHUCK CARTER**
CONTACT ADDRESS: **PO BOX 2470**
NEWPORT BEACH CA 92658
CONTACT PHONE: **714-851-2259**
NON-NOTIFIER: **NOT A NON-NOTIFIER**
DATE RECEIVED BY AGENCY: **08/23/2001**

OWNER TYPE: **NOT REPORTED**
OWNER NAME: **ECONO LUBE N TUNE INC**
OPERATOR TYPE: **NOT REPORTED**
OPERATOR NAME: **ECONO LUBE NTUNE INC**

CERTIFICATION **- NO CERTIFICATION REPORTED -**

INDUSTRY CLASSIFICATION (NAICS) **- NO NAICS INFORMATION REPORTED -**

CURRENT ACTIVITY INFORMATION

GENERATOR STATUS: **NON-GENERATOR** LAST UPDATED DATE: **03/25/2004**
SUBJECT TO CORRECTIVE ACTION UNIVERSE: **NO**
TDSFs POTENTIALLY SUBJECT TO CORRECTIVE ACTION UNDER 3004 (u)/(v) UNIVERSE: **NO**
TDSFs ONLY SUBJECT TO CORRECTIVE ACTION UNDER DISCRETIONARY AUTHORITIES UNIVERSE: **NO**
NON TSDFs WHERE RCRA CORRECTIVE ACTION HAS BEEN IMPOSED UNIVERSE: **NO**
CORRECTIVE ACTION WORKLOAD UNIVERSE: **NO**

IMPORTER: **NO**
MIXED WASTE GENERATOR: **NO**
RECYCLER: **NO**
TRANSPORTER: **NO**
ONSITE BURNER EXEMPTION: **NO**
FURNACE EXEMPTION: **NO**
USED OIL REFINER: **NO**
USED OIL TRANSFER FACILITY: **NO**

UNDERGROUND INJECTION: **NO**
UNIVERSAL WASTE DESTINATION FACILITY: **NO**
TRANSFER FACILITY: **NO**
USED OIL FUEL BURNER: **NO**
USED OIL PROCESSOR: **NO**
USED OIL FUEL MARKETER TO BURNER: **NO**
SPECIFICATION USED OIL MARKETER: **NO**
USED OIL TRANSPORTER: **NO**

COMPLIANCE, MONITORING AND ENFORCEMENT INFORMATION

EVALUATIONS **- NO EVALUATIONS REPORTED -**

VIOLATIONS **- NO VIOLATIONS REPORTED -**

ENFORCEMENTS **- NO ENFORCEMENTS REPORTED -**

HAZARDOUS WASTE

UNKN

UNIVERSAL WASTE **- NO UNIVERSAL WASTE REPORTED -**

CORRECTIVE ACTION AREA **- NO CORRECTIVE ACTION AREA INFORMATION REPORTED -**

CORRECTIVE ACTION EVENT

NO CORRECTIVE ACTION EVENT(S) REPORTED

Back to Report Summary

Affected Property Assessment Reports (APAR)

MAP ID# 60

Distance from Property: 0.078 mi. (412 ft.) ESE
Elevation: 650 ft.

FACILITY INFORMATION

PROGRAM ID: **1030**

REFERENCE NUMBER: **RN101053460**

FACILITY NAME: **BRENTWOOD STAIR RETAIL CENTER**

ADDRESS: **6612 BRENTWOOD STAIR RD**
FORT WORTH, TX 76112

COUNTY: **TARRANT**

LOCATION DESCRIPTION: **6612 BRENTWOOD STAIR ROAD**

TYPE OF FACILITY: **DRY CLEANER**

FACILITY STATUS: **COMPLETED**

PROGRAM: **VOLUNTARY CLEANUP**

PROGRAM STATUS: **INACTIVE**

CONTACTS

KOOS, DONNELL

REMEDIATIONS

NO REMEDIATION REPORTED

CATEGORY OF CONTAMINATION

DATE	CONTAMINATIONS:
05/15/03	**NOT REPORTED**

Back to Report Summary

Industrial and Hazardous Waste Sites (IHW)

MAP ID# 60

Distance from Property: 0.078 mi. (412 ft.) ESE
Elevation: 650 ft.

FACILITY INFORMATION

REGISTRATION#: **75314** EPA ID: **TXR000048314**
TNRCC ID #: **29667**
NAME: **ONE HOUR MARTINIZING**
ADDRESS: **6612 BRENTWOOD STAIR RD STE A**
FORT WORTH, TX 76112
CONTACT: **LARRY HASSELL**
PHONE: **817-4514581**

OWNER INFORMATION

NAME: **ONE HOUR MARTINIZING**
ADDRESS: **NOT REPORTED**
PHONE: **NOT REPORTED**

BUSINESS DESCRIPTION: **THIS REGISTRATION WAS INACTIVATED BECAUSE THERE WERE ONLY 6-DIGIT WASTE CODES ONTHE NOR AND NO WASTE ACTIVITY WAS REPORTED IN 1994, 1995 AND 1996.**
INDUSTRIAL WASTE PERMIT #: **NOT REPORTED**
MUNICIPAL WASTE PERMIT #: **NOT REPORTED**
SIC CODE: **NOT REPORTED**
WASTE GENERATOR: **YES**
WASTE RECEIVER: **NO**
WASTE TRANSPORTER: **NO**
TRANSFER FACILITY: **NO**
MAQUILADORA (MEXICAN FACILITY): **NO**
STATUS: **INACTIVE**
AMOUNT OF WASTE GENERATED: **CONDITIONALLY EXEMPT SMALL QUANTITY GENERATOR**
GENERATOR TYPE: **NON-INDUSTRIAL AND/OR MUNICIPAL**
THIS FACILITY IS A NOTIFIER
THIS FACILITY IS NOT A STEERS REPORTER - (STATE OF TEXAS ENVIRONMENTAL ELECTRONIC REPORTING SYSTEM)
THIS FACILITY IS NOT REQUIRED TO SUBMIT AN ANNUAL WASTE SUMMARY REPORT
THIS FACILITY IS NOT INVOLVED IN RECYCLING ACTIVITIES
LAST UPDATE TO TRACS (TCEQ REGULATORY ACTIVITIES AND COMPLIANCE SYSTEM): **04/22/2003**

ACTIVITIES

ACTIVITY TYPE: **UNKNOWN**
ACTIVITY DESCRIPTION: **NOT REPORTED**

WASTE

WASTE ID: **57605**
WASTE CODE STATUS: **INACTIVE**
WASTE IS RADIOACTIVE: **NO**
WASTE IS TREATED OFF SITE: **YES**
GENERATOR'S DESCRIPTION OF WASTE: **NOT REPORTED**

Back to Report Summary

Leaking Petroleum Storage Tanks (LPST)

MAP ID# 60

Distance from Property: 0.097 mi. (512 ft.) ESE
Elevation: 650 ft.

FACILITY INFORMATION

GEOSEARCH ID: **101351**
LPST ID: **101351**
FACILITY ID: **0044704**
NAME: **NCS 2380**
ADDRESS: **6620 BRENTWOOD STAIR RD**
FORT WORTH, TX

LEAKING TANK DETAILS

LPST ID: **101351**
NAME: **NCS 2380**
FACILITY LOCATION: **NOT REPORTED**
PRIORITY CODE: **4.1 - GW IMPACTED NO APPARENT THREATS OR IMPACTS TO RECEPTORS**
CORRECTIVE ACTION STATUS CODE: **6A - FINAL CONCURRENCE ISSUED**
CORRECTIVE ACTION START DATE: **1/20/92**
REPORTED DATE: **12/2/1991**
ENTERED DATE: **1/20/1992**

PRP INFORMATION

NAME: **NATIONAL CONVENIENCE STORES**
ADDRESS: **ADDRESS NOT REPORTED**
HOUSTON TX 77001
CONTACT: **NOT REPORTED**
PHONE: **NOT REPORTED**

UNDERGROUND STORAGE TANK

TANK ID: **1**
NUMBER OF COMPARTMENTS: **1**
INSTALLATION DATE: **01/01/1969**
REGISTRATION DATE: **06/11/1987**
TANK CAPACITY (GAL): **10000**
EMPTY TANK: **NOT EMPTY**
STATUS: **REMOVED FROM GROUND**
STATUS BEGIN DATE: **09/14/2011**
INTERNAL PROTECTION DATE: **NOT REPORTED**
REGULATORY STATUS: **FULLY REGULATED**
TANK DESIGN SINGLE WALL: **YES**
TANK DESIGN DOUBLE WALL: **NO**
PIPE DESIGN SINGLE WALL: **NO**
PIPE DESIGN DOUBLE WALL: **YES**

TANK DETAILS

MATERIAL:
STEEL
CORROSION PROTECTION:
EXTERNAL DIELECTRIC COATING/LAMINATE/TAPE/WRAP,CATHODIC PROTECTION - FACTORY INSTALLATION
EXTERNAL CONTAINMENT:
NOT REPORTED

TANK COMPLIANCE FLAG

CORROSION PROTECTION COMPLIANCE FLAG: **YES**
CORROSION PROTECTION VARIANCE: **NO VARIANCE**

COMPARTMENT DETAILS

UST COMPARTMENT ID: **46744**
TANK ID: **1**
COMPARTMENT LETTER: **A**
SUBSTANCES: **EMPTY**
OTHER SUBSTANCES: **NOT REPORTED**
CAPACITY (GAL): **10000**
COMPARTMENT RELEASE DETECTION: **AUTOMATIC TANK GAUGE TEST & INVENTORY CONTROL,SIR (STAT. INVENTORY RECONCILIATION) & INVENTORY CONTROL**
SPILL CONTAINMENT AND OVERFILL PREVENTION: **TIGHT-FILL FITTING CONTAINER/BUCKET/SUMP,FACTORY - BUILT SPILL CONTAINER/BUCKET/SUMP,DELIVERY SHUT-OFF VALVE,FLOW RESTRICTOR VALUE**

PIPING SYSTEMS

MATERIAL: **FRP**
CORROSION PROTECTION: **FRP TANK OR PIPING (NONCORRODIBLE)**
EXTERNAL CONTAINMENT: **NOT REPORTED**

CONNECTORS & VALVES:

NOT REPORTED
CORROSION PROTECTION: **FRP TANK OR PIPING (NONCORRODIBLE)**

PIPE COMPLIANCE FLAG

CORROSION PROTECTION COMPLIANCE FLAG: **YES**
CORROSION PROTECTION VARIANCE: **NO VARIANCE**

TANK ID: **2**
NUMBER OF COMPARTMENTS: **1**
INSTALLATION DATE: **01/01/1983**
REGISTRATION DATE: **06/11/1987**
TANK CAPACITY (GAL): **10000**
EMPTY TANK: **NOT EMPTY**
STATUS: **REMOVED FROM GROUND**
STATUS BEGIN DATE: **09/14/2011**
INTERNAL PROTECTION DATE: **NOT REPORTED**
REGULATORY STATUS: **FULLY REGULATED**
TANK DESIGN SINGLE WALL: **YES**
TANK DESIGN DOUBLE WALL: **NO**
PIPE DESIGN SINGLE WALL: **NO**
PIPE DESIGN DOUBLE WALL: **YES**

TANK DETAILS

MATERIAL:
STEEL
CORROSION PROTECTION:
EXTERNAL DIELECTRIC COATING/LAMINATE/TAPE/WRAP,CATHODIC PROTECTION - FACTORY INSTALLATION
EXTERNAL CONTAINMENT:
NOT REPORTED

TANK COMPLIANCE FLAG

CORROSION PROTECTION COMPLIANCE FLAG: **YES**
CORROSION PROTECTION VARIANCE: **NO VARIANCE**

COMPARTMENT DETAILS

UST COMPARTMENT ID: **46748**
TANK ID: **2**
COMPARTMENT LETTER: **A**
SUBSTANCES: **EMPTY**
OTHER SUBSTANCES: **NOT REPORTED**
CAPACITY (GAL): **10000**
COMPARTMENT RELEASE DETECTION: **AUTOMATIC TANK GAUGE TEST & INVENTORY CONTROL,SIR (STAT. INVENTORY RECONCILIATION) & INVENTORY CONTROL**

SPILL CONTAINMENT AND OVERFILL PREVENTION: **TIGHT-FILL FITTING CONTAINER/BUCKET/SUMP,FACTORY - BUILT SPILL CONTAINER/BUCKET/SUMP,DELIVERY SHUT-OFF VALVE,FLOW RESTRICTOR VALUE**

PIPING SYSTEMS

MATERIAL: **FRP**

CORROSION PROTECTION: **FRP TANK OR PIPING (NONCORRODIBLE)**

EXTERNAL CONTAINMENT: **NOT REPORTED**

CONNECTORS & VALVES:

NOT REPORTED

CORROSION PROTECTION: **FRP TANK OR PIPING (NONCORRODIBLE)**

PIPE COMPLIANCE FLAG

CORROSION PROTECTION COMPLIANCE FLAG: **YES**

CORROSION PROTECTION VARIANCE: **NO VARIANCE**

TANK ID: **3**

NUMBER OF COMPARTMENTS: **1**

INSTALLATION DATE: **01/01/1969**

REGISTRATION DATE: **06/11/1987**

TANK CAPACITY (GAL): **6000**

EMPTY TANK: **NOT EMPTY**

STATUS: **REMOVED FROM GROUND**

STATUS BEGIN DATE: **09/14/2011**

INTERNAL PROTECTION DATE: **NOT REPORTED**

REGULATORY STATUS: **FULLY REGULATED**

TANK DESIGN SINGLE WALL: **YES**

TANK DESIGN DOUBLE WALL: **NO**

PIPE DESIGN SINGLE WALL: **NO**

PIPE DESIGN DOUBLE WALL: **YES**

TANK DETAILS

MATERIAL:

STEEL

CORROSION PROTECTION:

EXTERNAL DIELECTRIC COATING/LAMINATE/TAPE/WRAP,CATHODIC PROTECTION - FACTORY INSTALLATION

EXTERNAL CONTAINMENT:

NOT REPORTED

TANK COMPLIANCE FLAG

CORROSION PROTECTION COMPLIANCE FLAG: **YES**

CORROSION PROTECTION VARIANCE: **NO VARIANCE**

COMPARTMENT DETAILS

UST COMPARTMENT ID: **46746**

TANK ID: **3**

COMPARTMENT LETTER: **A**

SUBSTANCES: **EMPTY**

OTHER SUBSTANCES: **NOT REPORTED**

CAPACITY (GAL): **6000**

COMPARTMENT RELEASE DETECTION: **AUTOMATIC TANK GAUGE TEST & INVENTORY CONTROL,SIR (STAT. INVENTORY RECONCILIATION) & INVENTORY CONTROL**

SPILL CONTAINMENT AND OVERFILL PREVENTION: **TIGHT-FILL FITTING CONTAINER/BUCKET/SUMP,FACTORY - BUILT SPILL CONTAINER/BUCKET/SUMP,DELIVERY SHUT-OFF VALVE,FLOW RESTRICTOR VALUE**

PIPING SYSTEMS

MATERIAL: **FRP**

CORROSION PROTECTION: **FRP TANK OR PIPING (NONCORRODIBLE)**

EXTERNAL CONTAINMENT: **NOT REPORTED**

CONNECTORS & VALVES:

NOT REPORTED

CORROSION PROTECTION: **FRP TANK OR PIPING (NONCORRODIBLE)**

PIPE COMPLIANCE FLAG

CORROSION PROTECTION COMPLIANCE FLAG: **YES**

CORROSION PROTECTION VARIANCE: **NO VARIANCE**

TANK ID: **4**
NUMBER OF COMPARTMENTS: **1**
INSTALLATION DATE: **01/01/1983**
REGISTRATION DATE: **06/11/1987**
TANK CAPACITY (GAL): **10000**
EMPTY TANK: **NOT EMPTY**
STATUS: **REMOVED FROM GROUND**
STATUS BEGIN DATE: **09/14/2011**
INTERNAL PROTECTION DATE: **NOT REPORTED**
REGULATORY STATUS: **FULLY REGULATED**
TANK DESIGN SINGLE WALL: **YES**
TANK DESIGN DOUBLE WALL: **NO**
PIPE DESIGN SINGLE WALL: **NO**
PIPE DESIGN DOUBLE WALL: **YES**

TANK DETAILS

MATERIAL:

STEEL

CORROSION PROTECTION:

EXTERNAL DIELECTRIC COATING/LAMINATE/TAPE/WRAP,CATHODIC PROTECTION - FACTORY INSTALLATION

EXTERNAL CONTAINMENT:

NOT REPORTED

TANK COMPLIANCE FLAG

CORROSION PROTECTION COMPLIANCE FLAG: **YES**

CORROSION PROTECTION VARIANCE: **NO VARIANCE**

COMPARTMENT DETAILS

UST COMPARTMENT ID: **46747**

TANK ID: **4**

COMPARTMENT LETTER: **A**

SUBSTANCES: **EMPTY**

OTHER SUBSTANCES: **NOT REPORTED**

CAPACITY (GAL): **10000**

COMPARTMENT RELEASE DETECTION: **AUTOMATIC TANK GAUGE TEST & INVENTORY CONTROL,SIR (STAT. INVENTORY RECONCILIATION) & INVENTORY CONTROL**

SPILL CONTAINMENT AND OVERFILL PREVENTION: **TIGHT-FILL FITTING CONTAINER/BUCKET/SUMP,FACTORY - BUILT SPILL CONTAINER/BUCKET/SUMP,DELIVERY SHUT-OFF VALVE,FLOW RESTRICTOR VALUE**

PIPING SYSTEMS

MATERIAL: **FRP**

CORROSION PROTECTION: **FRP TANK OR PIPING (NONCORRODIBLE)**

EXTERNAL CONTAINMENT: **NOT REPORTED**

CONNECTORS & VALVES:

NOT REPORTED

CORROSION PROTECTION: **FRP TANK OR PIPING (NONCORRODIBLE)**

PIPE COMPLIANCE FLAG

CORROSION PROTECTION COMPLIANCE FLAG: **YES**

CORROSION PROTECTION VARIANCE: **NO VARIANCE**

TANK ID: **5**
NUMBER OF COMPARTMENTS: **1**
INSTALLATION DATE: **01/01/1974**
REGISTRATION DATE: **06/11/1987**
TANK CAPACITY (GAL): **2000**
EMPTY TANK: **NOT EMPTY**
STATUS: **REMOVED FROM GROUND**
STATUS BEGIN DATE: **09/14/2011**

INTERNAL PROTECTION DATE: **NOT REPORTED** REGULATORY STATUS: **FULLY REGULATED**
TANK DESIGN SINGLE WALL: **YES** TANK DESIGN DOUBLE WALL: **NO**
PIPE DESIGN SINGLE WALL: **YES** PIPE DESIGN DOUBLE WALL: **NO**

TANK DETAILS

MATERIAL:
STEEL
CORROSION PROTECTION:
EXTERNAL DIELECTRIC COATING/LAMINATE/TAPE/WRAP,CATHODIC PROTECTION - FIELD INSTALLATION
EXTERNAL CONTAINMENT:
NOT REPORTED
TANK COMPLIANCE FLAG
CORROSION PROTECTION COMPLIANCE FLAG: **YES**
CORROSION PROTECTION VARIANCE: **NO VARIANCE**

COMPARTMENT DETAILS

UST COMPARTMENT ID: **46745**
TANK ID: **5**
COMPARTMENT LETTER: **A**
SUBSTANCES: **EMPTY**
OTHER SUBSTANCES: **NOT REPORTED**
CAPACITY (GAL): **2000**
COMPARTMENT RELEASE DETECTION: **NOT REPORTED**
SPILL CONTAINMENT AND OVERFILL PREVENTION: **TIGHT-FILL FITTING CONTAINER/BUCKET/SUMP,FACTORY - BUILT SPILL CONTAINER/BUCKET/SUMP,DELIVERY SHUT-OFF VALVE,FLOW RESTRICTOR VALUE**

PIPING SYSTEMS

MATERIAL: **FRP**
CORROSION PROTECTION: **FRP TANK OR PIPING (NONCORRODIBLE)**
EXTERNAL CONTAINMENT: **NOT REPORTED**
CONNECTORS & VALVES:
NOT REPORTED
CORROSION PROTECTION: **FRP TANK OR PIPING (NONCORRODIBLE)**
PIPE COMPLIANCE FLAG
CORROSION PROTECTION COMPLIANCE FLAG: **YES**
CORROSION PROTECTION VARIANCE: **NO VARIANCE**

TANK ID: **6** NUMBER OF COMPARTMENTS: **3**
INSTALLATION DATE: **11/01/2011** REGISTRATION DATE: **08/21/2012**
TANK CAPACITY (GAL): **20000** EMPTY TANK: **NOT EMPTY**
STATUS: **IN USE** STATUS BEGIN DATE: **11/01/2011**
INTERNAL PROTECTION DATE: **NOT REPORTED** REGULATORY STATUS: **FULLY REGULATED**
TANK DESIGN SINGLE WALL: **NO** TANK DESIGN DOUBLE WALL: **YES**
PIPE DESIGN SINGLE WALL: **NO** PIPE DESIGN DOUBLE WALL: **YES**

TANK DETAILS

MATERIAL:
FRP
CORROSION PROTECTION:
COMPOSITE TANK (STEEL W/FRP EXTERNAL LAMINATE)

EXTERNAL CONTAINMENT:
NOT REPORTED
TANK COMPLIANCE FLAG
CORROSION PROTECTION COMPLIANCE FLAG: **YES**
CORROSION PROTECTION VARIANCE: **NO VARIANCE**
COMPARTMENT DETAILS
UST COMPARTMENT ID: **46749**
TANK ID: **6**
COMPARTMENT LETTER: **A**
SUBSTANCES: **GASOLINE**
OTHER SUBSTANCES: **NOT REPORTED**
CAPACITY (GAL): **12000**
COMPARTMENT RELEASE DETECTION: **AUTOMATIC TANK GAUGE TEST & INVENTORY CONTROL**
SPILL CONTAINMENT AND OVERFILL PREVENTION: **TIGHT-FILL FITTING CONTAINER/BUCKET/SUMP,FACTORY - BUILT SPILL CONTAINER/BUCKET/SUMP,FLOW RESTRICTOR VALUE**
PIPING SYSTEMS
MATERIAL: **FRP**
CORROSION PROTECTION: **FRP TANK OR PIPING (NONCORRODIBLE)**
EXTERNAL CONTAINMENT: **NOT REPORTED**
CONNECTORS & VALVES:
NOT REPORTED
CORROSION PROTECTION: **FRP TANK OR PIPING (NONCORRODIBLE)**
PIPE COMPLIANCE FLAG
CORROSION PROTECTION COMPLIANCE FLAG: **YES**
CORROSION PROTECTION VARIANCE: **NO VARIANCE**

TANK ID: **6**
NUMBER OF COMPARTMENTS: **3**
INSTALLATION DATE: **11/01/2011**
REGISTRATION DATE: **08/21/2012**
TANK CAPACITY (GAL): **20000**
EMPTY TANK: **NOT EMPTY**
STATUS: **IN USE**
STATUS BEGIN DATE: **11/01/2011**
INTERNAL PROTECTION DATE: **NOT REPORTED**
REGULATORY STATUS: **FULLY REGULATED**
TANK DESIGN SINGLE WALL: **NO**
TANK DESIGN DOUBLE WALL: **YES**
PIPE DESIGN SINGLE WALL: **NO**
PIPE DESIGN DOUBLE WALL: **YES**

TANK DETAILS
MATERIAL:
FRP
CORROSION PROTECTION:
COMPOSITE TANK (STEEL W/FRP EXTERNAL LAMINATE)
EXTERNAL CONTAINMENT:
NOT REPORTED
TANK COMPLIANCE FLAG
CORROSION PROTECTION COMPLIANCE FLAG: **YES**
CORROSION PROTECTION VARIANCE: **NO VARIANCE**
COMPARTMENT DETAILS
UST COMPARTMENT ID: **46750**
TANK ID: **6**
COMPARTMENT LETTER: **B**

SUBSTANCES: **GASOLINE**
OTHER SUBSTANCES: **NOT REPORTED**
CAPACITY (GAL): **4000**
COMPARTMENT RELEASE DETECTION: **AUTOMATIC TANK GAUGE TEST & INVENTORY CONTROL**
SPILL CONTAINMENT AND OVERFILL PREVENTION: **TIGHT-FILL FITTING CONTAINER/BUCKET/SUMP,FACTORY - BUILT SPILL CONTAINER/BUCKET/SUMP,FLOW RESTRICTOR VALUE**

PIPING SYSTEMS

MATERIAL: **FRP**
CORROSION PROTECTION: **FRP TANK OR PIPING (NONCORRODIBLE)**
EXTERNAL CONTAINMENT: **NOT REPORTED**

CONNECTORS & VALVES:

NOT REPORTED
CORROSION PROTECTION: **FRP TANK OR PIPING (NONCORRODIBLE)**

PIPE COMPLIANCE FLAG

CORROSION PROTECTION COMPLIANCE FLAG: **YES**
CORROSION PROTECTION VARIANCE: **NO VARIANCE**

TANK ID: **6**
NUMBER OF COMPARTMENTS: **3**
INSTALLATION DATE: **11/01/2011**
REGISTRATION DATE: **08/21/2012**
TANK CAPACITY (GAL): **20000**
EMPTY TANK: **NOT EMPTY**
STATUS: **IN USE**
STATUS BEGIN DATE: **11/01/2011**
INTERNAL PROTECTION DATE: **NOT REPORTED**
REGULATORY STATUS: **FULLY REGULATED**
TANK DESIGN SINGLE WALL: **NO**
TANK DESIGN DOUBLE WALL: **YES**
PIPE DESIGN SINGLE WALL: **NO**
PIPE DESIGN DOUBLE WALL: **YES**

TANK DETAILS

MATERIAL:

FRP

CORROSION PROTECTION:

COMPOSITE TANK (STEEL W/FRP EXTERNAL LAMINATE)

EXTERNAL CONTAINMENT:

NOT REPORTED

TANK COMPLIANCE FLAG

CORROSION PROTECTION COMPLIANCE FLAG: **YES**
CORROSION PROTECTION VARIANCE: **NO VARIANCE**

COMPARTMENT DETAILS

UST COMPARTMENT ID: **46751**
TANK ID: **6**
COMPARTMENT LETTER: **C**
SUBSTANCES: **DIESEL**
OTHER SUBSTANCES: **NOT REPORTED**
CAPACITY (GAL): **4000**
COMPARTMENT RELEASE DETECTION: **AUTOMATIC TANK GAUGE TEST & INVENTORY CONTROL**
SPILL CONTAINMENT AND OVERFILL PREVENTION: **TIGHT-FILL FITTING CONTAINER/BUCKET/SUMP,FACTORY - BUILT SPILL CONTAINER/BUCKET/SUMP,FLOW RESTRICTOR VALUE**

PIPING SYSTEMS

MATERIAL: **FRP**
CORROSION PROTECTION: **FRP TANK OR PIPING (NONCORRODIBLE)**

EXTERNAL CONTAINMENT: **NOT REPORTED**

CONNECTORS & VALVES:

NOT REPORTED

CORROSION PROTECTION: **FRP TANK OR PIPING (NONCORRODIBLE)**

PIPE COMPLIANCE FLAG

CORROSION PROTECTION COMPLIANCE FLAG: **YES**

CORROSION PROTECTION VARIANCE: **NO VARIANCE**

ABOVEGROUND STORAGE TANK INFORMATION

NO ABOVEGROUND STORAGE TANK DATA REPORTED FOR THIS FACILITY

Back to Report Summary

Petroleum Storage Tanks (PST)

MAP ID# 60

Distance from Property: 0.097 mi. (512 ft.) ESE
Elevation: 650 ft.

FACILITY INFORMATION

ID#: **44704**
NAME: **BRENTWOOD C STORE**
ADDRESS: **6620 BRENTWOOD STAIR RD**
FORT WORTH, TX 76112
COUNTY: **TARRANT**
REGION: **4**
TYPE: **RETAIL**
BEGIN DATE: **08/31/1990**
STATUS: **ACTIVE**
EXEMPT STATUS: **NO**
RECORDS OFF-SITE: **NO**
NUMBER OF ACTIVE UNDERGROUND TANKS: **1**
NUMBER OF ACTIVE ABOVEGROUND TANKS: **0**

CONTACT INFORMATION

NAME: **AMINULLAH NAJEEB**
TITLE: **OWNER/MGR**
ORGANIZATION: **BRENTWOOD C STORE**
MAIL ADDRESS: **MAILING ADDRESS NOT REPORTED**
CITY NOT REPORTED
PHONE: **(817) 4571444 0**

APPLICATION INFORMATION:

RECEIVED DATE ON EARLIEST REGISTRATION FORM: **01/03/2018**
SIGNATURE DATE ON EARLIEST REGISTRATION FORM: **12/30/2017**
SIGNATURE NAME & TITLE: **MOHAMMAD WAHEDI, OWNER/MANAGER**
ENFORCEMENT ACTION DATE: **NOT REPORTED**

OWNER

OWNER NUMBER: **CN604938688**
NAME: **SILVER ROAD LLC**
CONTACT ADDRESS: **6620 BRENTWOOD STAIR RD**
FORT WORTH TX 76112
TYPE: **CORPORATION/COMPANY**
BEGIN DATE: **03/01/2015**
CONTACT ROLE: **OWNOPRCON**
CONTACT NAME: **AMINULLAH NAJEEB**
CONTACT TITLE: **OWNER MGR**
ORGANIZATION: **SILVER ROAD LLC**
PHONE: **(817) 4571444 0**
FAX: **NOT REPORTED**
EMAIL: **TAHIB.WAHEDI@GMAIL.COM**
OWNER NUMBER: **CN603608068**
NAME: **GOLD LAND INVESTORS LLC**
CONTACT ADDRESS: **2302 W WALNUT HILL LN**
IRVING TX 75038
TYPE: **CORPORATION/COMPANY**
BEGIN DATE: **06/07/2011**
CONTACT ROLE: **OWNCON**
CONTACT NAME: **NOT REPORTED**
CONTACT TITLE: **NOT REPORTED**
ORGANIZATION: **GOLD LAND INVESTORS LLC**
PHONE: **NOT REPORTED**

FAX: **NOT REPORTED**
EMAIL: **NOT REPORTED**

OPERATOR

OPERATOR NUMBER: **CN604938688**
NAME: **SILVER ROAD LLC**
CONTACT ADDRESS: **6620 BRENTWOOD STAIR RD**
FORT WORTH TX 76112
TYPE: **CORPORATION/COMPANY**
BEGIN DATE: **03/01/2015**
CONTACT ROLE: **OWNOPRCON**
CONTACT NAME: **AMINULLAH NAJEEB**
CONTACT TITLE: **OWNER MGR**
ORGANIZATION: **SILVER ROAD LLC**
PHONE: **(817) 4571444 0**
FAX: **NOT REPORTED**
EMAIL: **TAHIB.WAHEDI@GMAIL.COM**
OPERATOR NUMBER: **CN603608068**
NAME: **GOLD LAND INVESTORS LLC**
CONTACT ADDRESS: **6620 BRENTWOOD STAIR RD**
FORT WORTH TX 76112
TYPE: **CORPORATION/COMPANY**
BEGIN DATE: **06/07/2011**
CONTACT ROLE: **OPRCON**
CONTACT NAME: **MO SHOHAIB**
CONTACT TITLE: **NOT REPORTED**
ORGANIZATION: **GOLD LAND INVESTORS LLC**
PHONE: **(214) 4556664 0**
FAX: **NOT REPORTED**
EMAIL: **NOT REPORTED**

SELF-CERTIFICATION

SELF-CERTIFICATION ID: **296907**
SIGNATURE DATE: **12/30/2017**
SIGNATURE NAME & TITLE: **MOHAMMAD WAHEDI, OWNER/MANAGER**
FILING STATUS: **RENEWAL**
REGISTRATION FLAG: **YES**
SELF-CERTIFICATION ID: **281724**
SIGNATURE DATE: **01/18/2017**
SIGNATURE NAME & TITLE: **MOHAMMAD WAHEDI, OWNER/MANAGER**
FILING STATUS: **RENEWAL**
REGISTRATION FLAG: **YES**
SELF-CERTIFICATION ID: **265404**
SIGNATURE DATE: **02/10/2016**
SIGNATURE NAME & TITLE: **MOHAMMED WAHEDI, MGR OWNER**
FILING STATUS: **RENEWAL**
REGISTRATION FLAG: **YES**
SELF-CERTIFICATION ID: **260683**
SIGNATURE DATE: **09/12/2015**

SIGNATURE NAME & TITLE: **MOHAMMAD WAHEDI, OWNER/MGR**
FILING STATUS: **INITIAL**
REGISTRATION FLAG: **YES**
SELF-CERTIFICATION ID: **248606**
SIGNATURE DATE: **02/09/2015**
SIGNATURE NAME & TITLE: **MOHAMMAD SHOHAIB, OWNER**
FILING STATUS: **RENEWAL**
REGISTRATION FLAG: **YES**
SELF-CERTIFICATION ID: **233103**
SIGNATURE DATE: **03/05/2014**
SIGNATURE NAME & TITLE: **MOHAMMAD SHOAIB, PRES**
FILING STATUS: **RENEWAL**
REGISTRATION FLAG: **YES**
SELF-CERTIFICATION ID: **50915**
SIGNATURE DATE: **04/08/2013**
SIGNATURE NAME & TITLE: **MOHAMMAD SHOHAIB, OWNER**
FILING STATUS: **RENEWAL**
REGISTRATION FLAG: **YES**
SELF-CERTIFICATION ID: **50914**
SIGNATURE DATE: **08/15/2012**
SIGNATURE NAME & TITLE: **MOHAMMAD SHOHAIB, OWNER**
FILING STATUS: **RENEWAL**
REGISTRATION FLAG: **YES**
SELF-CERTIFICATION ID: **50913**
SIGNATURE DATE: **08/24/2011**
SIGNATURE NAME & TITLE: **MOHAMMAD SHOAIB, OWNER**
FILING STATUS: **INITIAL**
REGISTRATION FLAG: **YES**
SELF-CERTIFICATION ID: **50912**
SIGNATURE DATE: **07/20/2010**
SIGNATURE NAME & TITLE: **RASHPAH SINGH, OWNER**
FILING STATUS: **RENEWAL**
REGISTRATION FLAG: **YES**
SELF-CERTIFICATION ID: **50911**
SIGNATURE DATE: **08/13/2009**
SIGNATURE NAME & TITLE: **RASHPAL SINGH, OWNER**
FILING STATUS: **AMENDMENT**
REGISTRATION FLAG: **YES**
SELF-CERTIFICATION ID: **50910**
SIGNATURE DATE: **08/12/2009**
SIGNATURE NAME & TITLE: **RASHPAL SINGH, OWNER**
FILING STATUS: **RENEWAL**
REGISTRATION FLAG: **YES**
SELF-CERTIFICATION ID: **50909**
SIGNATURE DATE: **08/01/2008**
SIGNATURE NAME & TITLE: **RASHPAL SINGH, PRESIDENT**
FILING STATUS: **RENEWAL**

REGISTRATION FLAG: **YES**
SELF-CERTIFICATION ID: **50908**
SIGNATURE DATE: **06/07/2007**
SIGNATURE NAME & TITLE: **RASHPAL SINGH, PRES**
FILING STATUS: **RENEWAL**
REGISTRATION FLAG: **YES**
SELF-CERTIFICATION ID: **50907**
SIGNATURE DATE: **06/06/2007**
SIGNATURE NAME & TITLE: **RASHPAL SINGH, PRES**
FILING STATUS: **RENEWAL**
REGISTRATION FLAG: **YES**
SELF-CERTIFICATION ID: **50906**
SIGNATURE DATE: **07/10/2005**
SIGNATURE NAME & TITLE: **RASHPAL SINGH, OWNER**
FILING STATUS: **RENEWAL**
REGISTRATION FLAG: **YES**
SELF-CERTIFICATION ID: **50905**
SIGNATURE DATE: **08/09/2004**
SIGNATURE NAME & TITLE: **RASHPAL SINGA, PRESIDENT**
FILING STATUS: **RENEWAL**
REGISTRATION FLAG: **YES**
SELF-CERTIFICATION ID: **50904**
SIGNATURE DATE: **07/09/2003**
SIGNATURE NAME & TITLE: **RASHPAL SINGH, PRES**
FILING STATUS: **RENEWAL**
REGISTRATION FLAG: **YES**
SELF-CERTIFICATION ID: **50903**
SIGNATURE DATE: **06/28/2003**
SIGNATURE NAME & TITLE: **RASHPAL SINGH, PRES**
FILING STATUS: **RENEWAL**
REGISTRATION FLAG: **YES**
SELF-CERTIFICATION ID: **50902**
SIGNATURE DATE: **05/01/2001**
SIGNATURE NAME & TITLE: **RASHPAL SINGH, PRES**
FILING STATUS: **INITIAL**
REGISTRATION FLAG: **YES**

CONSTRUCTION NOTIFICATION

NOTIFICATION CONSTRUCTION ID: **5265**
APPLICATION RECEIVED DATE: **07/19/2011**
SCHEDULE CONSTRUCTION DATE: **07/18/2011**
GENERAL DESCRIPTION OF PROPOSED CONSTRUCTION:
REPIPING TO DOUBLE WALL PIPING. ADDING 2 DISPENSERS AND SUMPS.
NOTIFICATION CONSTRUCTION ID: **5264**
APPLICATION RECEIVED DATE: **09/02/2011**
SCHEDULE CONSTRUCTION DATE: **09/02/2011**
GENERAL DESCRIPTION OF PROPOSED CONSTRUCTION:
REMOVE (4) UST'S

Petroleum Storage Tanks (PST)

NOTIFICATION CONSTRUCTION ID: **5263**
APPLICATION RECEIVED DATE: **11/01/2011**
SCHEDULE CONSTRUCTION DATE: **11/01/2011**
GENERAL DESCRIPTION OF PROPOSED CONSTRUCTION:
INSTALL (1) 20,000 GAL UST.

UNDERGROUND STORAGE TANK

TANK ID: **1**
NUMBER OF COMPARTMENTS: **1**
INSTALLATION DATE: **01/01/1969**
REGISTRATION DATE: **06/11/1987**
TANK CAPACITY (GAL): **10000**
EMPTY TANK: **NOT EMPTY**
STATUS: **REMOVED FROM GROUND**
STATUS BEGIN DATE: **09/14/2011**
INTERNAL PROTECTION DATE: **NOT REPORTED**
REGULATORY STATUS: **FULLY REGULATED**
TANK DESIGN SINGLE WALL: **YES**
TANK DESIGN DOUBLE WALL: **NO**
PIPE DESIGN SINGLE WALL: **NO**
PIPE DESIGN DOUBLE WALL: **YES**

TANK DETAILS

MATERIAL:
STEEL
CORROSION PROTECTION:
EXTERNAL DIELECTRIC COATING/LAMINATE/TAPE/WRAP,CATHODIC PROTECTION - FACTORY INSTALLATION
EXTERNAL CONTAINMENT:
NOT REPORTED

TANK COMPLIANCE FLAG

CORROSION PROTECTION COMPLIANCE FLAG: **YES**
CORROSION PROTECTION VARIANCE: **NO VARIANCE**

COMPARTMENT DETAILS

UST COMPARTMENT ID: **46744**
TANK ID: **1**
COMPARTMENT LETTER: **A**
SUBSTANCES: **EMPTY**
OTHER SUBSTANCES: **NOT REPORTED**
CAPACITY (GAL): **10000**
COMPARTMENT RELEASE DETECTION: **AUTOMATIC TANK GAUGE TEST & INVENTORY CONTROL,SIR (STAT. INVENTORY RECONCILIATION) & INVENTORY CONTROL**
SPILL CONTAINMENT AND OVERFILL PREVENTION: **TIGHT-FILL FITTING CONTAINER/BUCKET/SUMP,FACTORY - BUILT SPILL CONTAINER/BUCKET/SUMP,DELIVERY SHUT-OFF VALVE,FLOW RESTRICTOR VALUE**

PIPING SYSTEMS

MATERIAL: **FRP**
CORROSION PROTECTION: **FRP TANK OR PIPING (NONCORRODIBLE)**
EXTERNAL CONTAINMENT: **NOT REPORTED**

CONNECTORS & VALVES:

NOT REPORTED

PIPING RELEASE DETECTION:
ANNUAL PIPING TIGHTNESS TEST / ANNUAL ELECTRONIC MONITORING (@ 0.1 GPH),AUTO. LINE LEAK DETECTOR (3.0 GPH FOR PRESSURE PIPING),SIR (STAT. INVENTORY RECONCILIATION) & INVENTORY CONTROL

PIPE COMPLIANCE FLAG

CORROSION PROTECTION COMPLIANCE FLAG: **YES**
CORROSION PROTECTION VARIANCE: **NO VARIANCE**

Petroleum Storage Tanks (PST)

TANK ID: **2**
NUMBER OF COMPARTMENTS: **1**
INSTALLATION DATE: **01/01/1983**
REGISTRATION DATE: **06/11/1987**
TANK CAPACITY (GAL): **10000**
EMPTY TANK: **NOT EMPTY**
STATUS: **REMOVED FROM GROUND**
STATUS BEGIN DATE: **09/14/2011**
INTERNAL PROTECTION DATE: **NOT REPORTED**
REGULATORY STATUS: **FULLY REGULATED**
TANK DESIGN SINGLE WALL: **YES**
TANK DESIGN DOUBLE WALL: **NO**
PIPE DESIGN SINGLE WALL: **NO**
PIPE DESIGN DOUBLE WALL: **YES**

TANK DETAILS

MATERIAL:
STEEL
CORROSION PROTECTION:
EXTERNAL DIELECTRIC COATING/LAMINATE/TAPE/WRAP,CATHODIC PROTECTION - FACTORY INSTALLATION
EXTERNAL CONTAINMENT:
NOT REPORTED
TANK COMPLIANCE FLAG
CORROSION PROTECTION COMPLIANCE FLAG: **YES**
CORROSION PROTECTION VARIANCE: **NO VARIANCE**

COMPARTMENT DETAILS

UST COMPARTMENT ID: **46748**
TANK ID: **2**
COMPARTMENT LETTER: **A**
SUBSTANCES: **EMPTY**
OTHER SUBSTANCES: **NOT REPORTED**
CAPACITY (GAL): **10000**
COMPARTMENT RELEASE DETECTION: **AUTOMATIC TANK GAUGE TEST & INVENTORY CONTROL,SIR (STAT. INVENTORY RECONCILIATION) & INVENTORY CONTROL**
SPILL CONTAINMENT AND OVERFILL PREVENTION: **TIGHT-FILL FITTING CONTAINER/BUCKET/SUMP,FACTORY - BUILT SPILL CONTAINER/BUCKET/SUMP,DELIVERY SHUT-OFF VALVE,FLOW RESTRICTOR VALUE**

PIPING SYSTEMS

MATERIAL: **FRP**
CORROSION PROTECTION: **FRP TANK OR PIPING (NONCORRODIBLE)**
EXTERNAL CONTAINMENT: **NOT REPORTED**
CONNECTORS & VALVES:
NOT REPORTED
PIPING RELEASE DETECTION:
ANNUAL PIPING TIGHTNESS TEST / ANNUAL ELECTRONIC MONITORING (@ 0.1 GPH),AUTO. LINE LEAK DETECTOR (3.0 GPH FOR PRESSURE PIPING),SIR (STAT. INVENTORY RECONCILIATION) & INVENTORY CONTROL
PIPE COMPLIANCE FLAG
CORROSION PROTECTION COMPLIANCE FLAG: **YES**
CORROSION PROTECTION VARIANCE: **NO VARIANCE**

TANK ID: **3**
NUMBER OF COMPARTMENTS: **1**
INSTALLATION DATE: **01/01/1969**
REGISTRATION DATE: **06/11/1987**
TANK CAPACITY (GAL): **6000**
EMPTY TANK: **NOT EMPTY**
STATUS: **REMOVED FROM GROUND**
STATUS BEGIN DATE: **09/14/2011**
INTERNAL PROTECTION DATE: **NOT REPORTED**
REGULATORY STATUS: **FULLY REGULATED**

TANK DESIGN SINGLE WALL: **YES**
TANK DESIGN DOUBLE WALL: **NO**
PIPE DESIGN SINGLE WALL: **NO**
PIPE DESIGN DOUBLE WALL: **YES**

TANK DETAILS

MATERIAL:
STEEL
CORROSION PROTECTION:
EXTERNAL DIELECTRIC COATING/LAMINATE/TAPE/WRAP,CATHODIC PROTECTION - FACTORY INSTALLATION
EXTERNAL CONTAINMENT:
NOT REPORTED
TANK COMPLIANCE FLAG
CORROSION PROTECTION COMPLIANCE FLAG: **YES**
CORROSION PROTECTION VARIANCE: **NO VARIANCE**

COMPARTMENT DETAILS

UST COMPARTMENT ID: **46746**
TANK ID: **3**
COMPARTMENT LETTER: **A**
SUBSTANCES: **EMPTY**
OTHER SUBSTANCES: **NOT REPORTED**
CAPACITY (GAL): **6000**
COMPARTMENT RELEASE DETECTION: **AUTOMATIC TANK GAUGE TEST & INVENTORY CONTROL,SIR (STAT. INVENTORY RECONCILIATION) & INVENTORY CONTROL**
SPILL CONTAINMENT AND OVERFILL PREVENTION: **TIGHT-FILL FITTING CONTAINER/BUCKET/SUMP,FACTORY - BUILT SPILL CONTAINER/BUCKET/SUMP,DELIVERY SHUT-OFF VALVE,FLOW RESTRICTOR VALUE**

PIPING SYSTEMS

MATERIAL: **FRP**
CORROSION PROTECTION: **FRP TANK OR PIPING (NONCORRODIBLE)**
EXTERNAL CONTAINMENT: **NOT REPORTED**
CONNECTORS & VALVES:
NOT REPORTED
PIPING RELEASE DETECTION:
ANNUAL PIPING TIGHTNESS TEST / ANNUAL ELECTRONIC MONITORING (@ 0.1 GPH),AUTO. LINE LEAK DETECTOR (3.0 GPH FOR PRESSURE PIPING),SIR (STAT. INVENTORY RECONCILIATION) & INVENTORY CONTROL
PIPE COMPLIANCE FLAG
CORROSION PROTECTION COMPLIANCE FLAG: **YES**
CORROSION PROTECTION VARIANCE: **NO VARIANCE**

TANK ID: **4**
NUMBER OF COMPARTMENTS: **1**
INSTALLATION DATE: **01/01/1983**
REGISTRATION DATE: **06/11/1987**
TANK CAPACITY (GAL): **10000**
EMPTY TANK: **NOT EMPTY**
STATUS: **REMOVED FROM GROUND**
STATUS BEGIN DATE: **09/14/2011**
INTERNAL PROTECTION DATE: **NOT REPORTED**
REGULATORY STATUS: **FULLY REGULATED**
TANK DESIGN SINGLE WALL: **YES**
TANK DESIGN DOUBLE WALL: **NO**
PIPE DESIGN SINGLE WALL: **NO**
PIPE DESIGN DOUBLE WALL: **YES**

TANK DETAILS

MATERIAL:
STEEL

CORROSION PROTECTION:
EXTERNAL DIELECTRIC COATING/LAMINATE/TAPE/WRAP,CATHODIC PROTECTION - FACTORY INSTALLATION
EXTERNAL CONTAINMENT:
NOT REPORTED
TANK COMPLIANCE FLAG
CORROSION PROTECTION COMPLIANCE FLAG: **YES**
CORROSION PROTECTION VARIANCE: **NO VARIANCE**

COMPARTMENT DETAILS

UST COMPARTMENT ID: **46747**
TANK ID: **4**
COMPARTMENT LETTER: **A**
SUBSTANCES: **EMPTY**
OTHER SUBSTANCES: **NOT REPORTED**
CAPACITY (GAL): **10000**
COMPARTMENT RELEASE DETECTION: **AUTOMATIC TANK GAUGE TEST & INVENTORY CONTROL,SIR (STAT. INVENTORY RECONCILIATION) & INVENTORY CONTROL**
SPILL CONTAINMENT AND OVERFILL PREVENTION: **TIGHT-FILL FITTING CONTAINER/BUCKET/SUMP,FACTORY - BUILT SPILL CONTAINER/BUCKET/SUMP,DELIVERY SHUT-OFF VALVE,FLOW RESTRICTOR VALUE**

PIPING SYSTEMS

MATERIAL: **FRP**
CORROSION PROTECTION: **FRP TANK OR PIPING (NONCORRODIBLE)**
EXTERNAL CONTAINMENT: **NOT REPORTED**
CONNECTORS & VALVES:
NOT REPORTED
PIPING RELEASE DETECTION:
ANNUAL PIPING TIGHTNESS TEST / ANNUAL ELECTRONIC MONITORING (@ 0.1 GPH),AUTO. LINE LEAK DETECTOR (3.0 GPH FOR PRESSURE PIPING),SIR (STAT. INVENTORY RECONCILIATION) & INVENTORY CONTROL
PIPE COMPLIANCE FLAG
CORROSION PROTECTION COMPLIANCE FLAG: **YES**
CORROSION PROTECTION VARIANCE: **NO VARIANCE**

TANK ID: **5**
NUMBER OF COMPARTMENTS: **1**
INSTALLATION DATE: **01/01/1974**
REGISTRATION DATE: **06/11/1987**
TANK CAPACITY (GAL): **2000**
EMPTY TANK: **NOT EMPTY**
STATUS: **REMOVED FROM GROUND**
STATUS BEGIN DATE: **09/14/2011**
INTERNAL PROTECTION DATE: **NOT REPORTED**
REGULATORY STATUS: **FULLY REGULATED**
TANK DESIGN SINGLE WALL: **YES**
TANK DESIGN DOUBLE WALL: **NO**
PIPE DESIGN SINGLE WALL: **YES**
PIPE DESIGN DOUBLE WALL: **NO**

TANK DETAILS

MATERIAL:
STEEL
CORROSION PROTECTION:
EXTERNAL DIELECTRIC COATING/LAMINATE/TAPE/WRAP,CATHODIC PROTECTION - FIELD INSTALLATION
EXTERNAL CONTAINMENT:
NOT REPORTED
TANK COMPLIANCE FLAG
CORROSION PROTECTION COMPLIANCE FLAG: **YES**

CORROSION PROTECTION VARIANCE: **NO VARIANCE**

COMPARTMENT DETAILS

UST COMPARTMENT ID: **46745**

TANK ID: **5**

COMPARTMENT LETTER: **A**

SUBSTANCES: **EMPTY**

OTHER SUBSTANCES: **NOT REPORTED**

CAPACITY (GAL): **2000**

COMPARTMENT RELEASE DETECTION: **NOT REPORTED**

SPILL CONTAINMENT AND OVERFILL PREVENTION: **TIGHT-FILL FITTING CONTAINER/BUCKET/SUMP,FACTORY - BUILT SPILL CONTAINER/BUCKET/SUMP,DELIVERY SHUT-OFF VALVE,FLOW RESTRICTOR VALUE**

PIPING SYSTEMS

MATERIAL: **FRP**

CORROSION PROTECTION: **FRP TANK OR PIPING (NONCORRODIBLE)**

EXTERNAL CONTAINMENT: **NOT REPORTED**

CONNECTORS & VALVES:

NOT REPORTED

PIPING RELEASE DETECTION:

ANNUAL PIPING TIGHTNESS TEST / ANNUAL ELECTRONIC MONITORING (@ 0.1 GPH),AUTO. LINE LEAK DETECTOR (3.0 GPH FOR PRESSURE PIPING)

PIPE COMPLIANCE FLAG

CORROSION PROTECTION COMPLIANCE FLAG: **YES**

CORROSION PROTECTION VARIANCE: **NO VARIANCE**

TANK ID: **6**

NUMBER OF COMPARTMENTS: **3**

INSTALLATION DATE: **11/01/2011**

REGISTRATION DATE: **08/21/2012**

TANK CAPACITY (GAL): **20000**

EMPTY TANK: **NOT EMPTY**

STATUS: **IN USE**

STATUS BEGIN DATE: **11/01/2011**

INTERNAL PROTECTION DATE: **NOT REPORTED**

REGULATORY STATUS: **FULLY REGULATED**

TANK DESIGN SINGLE WALL: **NO**

TANK DESIGN DOUBLE WALL: **YES**

PIPE DESIGN SINGLE WALL: **NO**

PIPE DESIGN DOUBLE WALL: **YES**

TANK DETAILS

MATERIAL:

FRP

CORROSION PROTECTION:

COMPOSITE TANK (STEEL W/FRP EXTERNAL LAMINATE)

EXTERNAL CONTAINMENT:

NOT REPORTED

TANK COMPLIANCE FLAG

CORROSION PROTECTION COMPLIANCE FLAG: **YES**

CORROSION PROTECTION VARIANCE: **NO VARIANCE**

COMPARTMENT DETAILS

UST COMPARTMENT ID: **46749**

TANK ID: **6**

COMPARTMENT LETTER: **A**

SUBSTANCES: **GASOLINE**

OTHER SUBSTANCES: **NOT REPORTED**

CAPACITY (GAL): **12000**
COMPARTMENT RELEASE DETECTION: **AUTOMATIC TANK GAUGE TEST & INVENTORY CONTROL**
SPILL CONTAINMENT AND OVERFILL PREVENTION: **TIGHT-FILL FITTING CONTAINER/BUCKET/SUMP,FACTORY - BUILT SPILL CONTAINER/BUCKET/SUMP,FLOW RESTRICTOR VALUE**

PIPING SYSTEMS

MATERIAL: **FRP**
CORROSION PROTECTION: **FRP TANK OR PIPING (NONCORRODIBLE)**
EXTERNAL CONTAINMENT: **NOT REPORTED**
CONNECTORS & VALVES:
NOT REPORTED
PIPING RELEASE DETECTION:
ANNUAL PIPING TIGHTNESS TEST / ANNUAL ELECTRONIC MONITORING (@ 0.1 GPH),AUTO. LINE LEAK DETECTOR (3.0 GPH FOR PRESSURE PIPING)
PIPE COMPLIANCE FLAG
CORROSION PROTECTION COMPLIANCE FLAG: **YES**
CORROSION PROTECTION VARIANCE: **NO VARIANCE**

TANK ID: **6**
NUMBER OF COMPARTMENTS: **3**
INSTALLATION DATE: **11/01/2011**
REGISTRATION DATE: **08/21/2012**
TANK CAPACITY (GAL): **20000**
EMPTY TANK: **NOT EMPTY**
STATUS: **IN USE**
STATUS BEGIN DATE: **11/01/2011**
INTERNAL PROTECTION DATE: **NOT REPORTED**
REGULATORY STATUS: **FULLY REGULATED**
TANK DESIGN SINGLE WALL: **NO**
TANK DESIGN DOUBLE WALL: **YES**
PIPE DESIGN SINGLE WALL: **NO**
PIPE DESIGN DOUBLE WALL: **YES**

TANK DETAILS

MATERIAL:
FRP
CORROSION PROTECTION:
COMPOSITE TANK (STEEL W/FRP EXTERNAL LAMINATE)
EXTERNAL CONTAINMENT:
NOT REPORTED
TANK COMPLIANCE FLAG
CORROSION PROTECTION COMPLIANCE FLAG: **YES**
CORROSION PROTECTION VARIANCE: **NO VARIANCE**

COMPARTMENT DETAILS

UST COMPARTMENT ID: **46750**
TANK ID: **6**
COMPARTMENT LETTER: **B**
SUBSTANCES: **GASOLINE**
OTHER SUBSTANCES: **NOT REPORTED**
CAPACITY (GAL): **4000**
COMPARTMENT RELEASE DETECTION: **AUTOMATIC TANK GAUGE TEST & INVENTORY CONTROL**
SPILL CONTAINMENT AND OVERFILL PREVENTION: **TIGHT-FILL FITTING CONTAINER/BUCKET/SUMP,FACTORY - BUILT SPILL CONTAINER/BUCKET/SUMP,FLOW RESTRICTOR VALUE**

PIPING SYSTEMS

MATERIAL: **FRP**
CORROSION PROTECTION: **FRP TANK OR PIPING (NONCORRODIBLE)**

EXTERNAL CONTAINMENT: **NOT REPORTED**

CONNECTORS & VALVES:

NOT REPORTED

PIPING RELEASE DETECTION:

ANNUAL PIPING TIGHTNESS TEST / ANNUAL ELECTRONIC MONITORING (@ 0.1 GPH),AUTO. LINE LEAK DETECTOR (3.0 GPH FOR PRESSURE PIPING)

PIPE COMPLIANCE FLAG

CORROSION PROTECTION COMPLIANCE FLAG: **YES**

CORROSION PROTECTION VARIANCE: **NO VARIANCE**

TANK ID: **6**

NUMBER OF COMPARTMENTS: **3**

INSTALLATION DATE: **11/01/2011**

REGISTRATION DATE: **08/21/2012**

TANK CAPACITY (GAL): **20000**

EMPTY TANK: **NOT EMPTY**

STATUS: **IN USE**

STATUS BEGIN DATE: **11/01/2011**

INTERNAL PROTECTION DATE: **NOT REPORTED**

REGULATORY STATUS: **FULLY REGULATED**

TANK DESIGN SINGLE WALL: **NO**

TANK DESIGN DOUBLE WALL: **YES**

PIPE DESIGN SINGLE WALL: **NO**

PIPE DESIGN DOUBLE WALL: **YES**

TANK DETAILS

MATERIAL:

FRP

CORROSION PROTECTION:

COMPOSITE TANK (STEEL W/FRP EXTERNAL LAMINATE)

EXTERNAL CONTAINMENT:

NOT REPORTED

TANK COMPLIANCE FLAG

CORROSION PROTECTION COMPLIANCE FLAG: **YES**

CORROSION PROTECTION VARIANCE: **NO VARIANCE**

COMPARTMENT DETAILS

UST COMPARTMENT ID: **46751**

TANK ID: **6**

COMPARTMENT LETTER: **C**

SUBSTANCES: **DIESEL**

OTHER SUBSTANCES: **NOT REPORTED**

CAPACITY (GAL): **4000**

COMPARTMENT RELEASE DETECTION: **AUTOMATIC TANK GAUGE TEST & INVENTORY CONTROL**

SPILL CONTAINMENT AND OVERFILL PREVENTION: **TIGHT-FILL FITTING CONTAINER/BUCKET/SUMP,FACTORY - BUILT SPILL CONTAINER/BUCKET/SUMP,FLOW RESTRICTOR VALUE**

PIPING SYSTEMS

MATERIAL: **FRP**

CORROSION PROTECTION: **FRP TANK OR PIPING (NONCORRODIBLE)**

EXTERNAL CONTAINMENT: **NOT REPORTED**

CONNECTORS & VALVES:

NOT REPORTED

PIPING RELEASE DETECTION:

ANNUAL PIPING TIGHTNESS TEST / ANNUAL ELECTRONIC MONITORING (@ 0.1 GPH),AUTO. LINE LEAK DETECTOR (3.0 GPH FOR PRESSURE PIPING)

PIPE COMPLIANCE FLAG

Petroleum Storage Tanks (PST)

CORROSION PROTECTION COMPLIANCE FLAG: **YES**
CORROSION PROTECTION VARIANCE: **NO VARIANCE**

ABOVEGROUND STORAGE TANK INFORMATION

NO ABOVEGROUND STORAGE TANK DATA REPORTED FOR THIS FACILITY

Back to Report Summary

Resource Conservation & Recovery Act - Generator (RCRAGR06)

MAP ID# 60

Distance from Property: 0.078 mi. (412 ft.) ESE
Elevation: 650 ft.

FACILITY INFORMATION

EPA ID#: **TXR000048314**
NAME: **LARRY HASSELL ONE HOUR**
ADDRESS: **6612A BRENTWOOD STAIR RD**
FORT WORTH, TX 76112

OWNER TYPE: **PRIVATE**
OWNER NAME: **UNKNOWN**
OPERATOR TYPE: **NOT REPORTED**
OPERATOR NAME: **NOT REPORTED**

CONTACT NAME: **NOT REPORTED**
CONTACT ADDRESS: **6612A BRENTWOOD STAIR RD**
FORT WORTH TX 76112
CONTACT PHONE: **NOT REPORTED**
NON-NOTIFIER: **E - INITIALLY A NON-NOTIFIER, SUBSEQUENTLY DETERMINED TO BE EXEMPT FROM REQUIREMENTS TO NOTIFY.**
DATE RECEIVED BY AGENCY: **04/09/2002**
CERTIFICATION **- NO CERTIFICATION REPORTED -**
INDUSTRY CLASSIFICATION (NAICS) **- NO NAICS INFORMATION REPORTED -**

CURRENT ACTIVITY INFORMATION

GENERATOR STATUS: **CONDITIONALLY EXEMPT SMALL QUANTITY GENERATOR** LAST UPDATED DATE: **04/09/2002**
SUBJECT TO CORRECTIVE ACTION UNIVERSE: **NO**
TDSFs POTENTIALLY SUBJECT TO CORRECTIVE ACTION UNDER 3004 (u)/(v) UNIVERSE: **NO**
TDSFs ONLY SUBJECT TO CORRECTIVE ACTION UNDER DISCRETIONARY AUTHORITIES UNIVERSE: **NO**
NON TSDFs WHERE RCRA CORRECTIVE ACTION HAS BEEN IMPOSED UNIVERSE: **NO**
CORRECTIVE ACTION WORKLOAD UNIVERSE: **NO**

IMPORTER: **NO**
MIXED WASTE GENERATOR: **NO**
RECYCLER: **NO**
TRANSPORTER: **NO**
ONSITE BURNER EXEMPTION: **NO**
FURNACE EXEMPTION: **NO**
USED OIL REFINER: **NO**
USED OIL TRANSFER FACILITY: **NO**

UNDERGROUND INJECTION: **NO**
UNIVERSAL WASTE DESTINATION FACILITY: **NO**
TRANSFER FACILITY: **NO**
USED OIL FUEL BURNER: **NO**
USED OIL PROCESSOR: **NO**
USED OIL FUEL MARKETER TO BURNER: **NO**
SPECIFICATION USED OIL MARKETER: **NO**
USED OIL TRANSPORTER: **NO**

COMPLIANCE, MONITORING AND ENFORCEMENT INFORMATION

EVALUATIONS

02/05/2002	**CEI**	**COMPLIANCE EVALUATION INSPECTION ON-SITE**
04/24/2003	**CSE**	**COMPLIANCE SCHEDULE EVALUATION**
04/24/2003	**FCI**	**FOCUSED COMPLIANCE INSPECTION**

VIOLATIONS

02/05/2002	**262.A**	**GENERATORS - GENERAL**
02/05/2002	**XXS**	**STATE STATUTE OR REGULATION**

ENFORCEMENTS

02/01/2002	**120**	**WRITTEN INFORMAL**

HAZARDOUS WASTE

F002 **THE FOLLOWING SPENT HALOGENATED SOLVENTS: TETRACHLOROETHYLENE, METHYLENE CHLORIDE,TRICHLOROETHYLENE, 1,1,1-TRICHLOROETHANE,CHLOROBENZENE, 1,1,2-TRICHLORO-1,2,2-TRIFLUOROETHANE, ORTHO-DICHLOROBENZENE, TRICHLOROFLUOROMETHANE, AND 1,1,2, TRICHLOROETHANE; ALL SPENT SOLVENT MIXTURES/BLENDS CONTAINING, BEFORE USE, A TOTAL OF TEN PERCENT OR MORE (BY VOLUME) OF ONE OR MORE OF THE ABOVE HALOGENATED SOLVENTS OR THOSE SOLVENTS LISTED IN F001,F004, AND F005; AND STILL BOTTOMS FROM THE RECOVERY OF THESE SPENT SOLVENTS AND SPENT SOLVENT MIXTURES.**

UNIVERSAL WASTE **- NO UNIVERSAL WASTE REPORTED -**

CORRECTIVE ACTION AREA **- NO CORRECTIVE ACTION AREA INFORMATION REPORTED -**

CORRECTIVE ACTION EVENT

NO CORRECTIVE ACTION EVENT(S) REPORTED

Back to Report Summary

Voluntary Cleanup Program Sites (VCP)

MAP ID# 60

Distance from Property: 0.078 mi. (412 ft.) ESE
Elevation: 650 ft.

SITE INFORMATION

ID#: **1030**
NAME: **BRENTWOOD STAIR RETAIL CENTER**
ADDRESS: **6612 BRENTWOOD STAIR ROAD**
FORT WORTH TX 76112
ACRES: **0.92**
FACILITY TYPE: **DRY CLEANERS**
APPLICATION DATE: **8/20/1999**
DATE OF AGREEMENT: **11/3/1999**
CERTIFICATE OF COMPLETION DATE: **4/16/2007**
TYPE OF CERTIFICATE ISSUED: **FINAL**
TYPE LEAD: **OWNER**
PHASE: **COMPLETED**
MEDIA AFFECTED: **GROUNDWATER**
TNRCC SOLID WASTE REGISTRATION #: **NOT REPORTED**
REMEDY: **NATURAL ATTENUATION (ACL)**
INSTITUTIONAL CONTROL: **NOT REPORTED**
LPST #: **NOT REPORTED**
EPA CERCLIS #: **NOT REPORTED**
EPA RCRIS #: **NOT REPORTED**
CONTAMINANT/S: **CHLORINATED SOLVENTS**

APPLICANT INFORMATION

ORGANIZATION: **D TX ASSOCIATES**
STEVEN, KATOS, MANAGING PARTNER
33-04 DITMARS BOULEVARD
ASTORIA, NY, 11105
PHONE: **718-932-5600**
FAX: **718-726-7912**

CONSULTANT/ATTORNEY INFORMATION

ORGANIZATION: **KOOS & ASSOCIATES, INC.**
DONNELL, KOOS, PRESIDENT
10410 MARKISON ROAD
DALLAS, TX, 75238
PHONE: **214-341-5377**
FAX: **214-341-7540**

Back to Report Summary

Petroleum Storage Tanks (PST)

MAP ID# 61

Distance from Property: 0.078 mi. (412 ft.) W
Elevation: 596 ft.

FACILITY INFORMATION

ID#: **69863**
NAME: **UNITED EQUIPMENT RENTALS GULF 537**
ADDRESS: **5930 E LOOP 820 S**
FORT WORTH, TX 76119
COUNTY: **TARRANT**
REGION: **4**
TYPE: **FLEET REFUELING**
BEGIN DATE: **08/08/1997**
STATUS: **ACTIVE**
EXEMPT STATUS: **NO**
RECORDS OFF-SITE: **NO**
NUMBER OF ACTIVE UNDERGROUND TANKS: **0**
NUMBER OF ACTIVE ABOVEGROUND TANKS: **1**

APPLICATION INFORMATION:

RECEIVED DATE ON EARLIEST REGISTRATION FORM: **08/11/1997**
SIGNATURE DATE ON EARLIEST REGISTRATION FORM: **08/11/1997**
SIGNATURE NAME & TITLE: **GREG FORBESS, MGR**
ENFORCEMENT ACTION DATE: **NOT REPORTED**

CONTACT INFORMATION

NAME: **JOE JONES**
TITLE: **NOT REPORTED**
ORGANIZATION: **UNITED EQUIPMENT RENTALS GULF 537**
MAIL ADDRESS: **MAILING ADDRESS NOT REPORTED**
CITY NOT REPORTED
PHONE: **(817) 4836411 0**

OWNER

OWNER NUMBER: **CN600494033**
NAME: **UNITED RENTALS INC**
CONTACT ADDRESS: **OWNER ADDRESS NOT REPORTED**
CITY NOT REPORTED
TYPE: **CORPORATION/COMPANY**
BEGIN DATE: **06/01/2008**
CONTACT ROLE: **NOT REPORTED**
CONTACT NAME: **NOT REPORTED**
CONTACT TITLE: **NOT REPORTED**
ORGANIZATION: **NOT REPORTED**
PHONE: **NOT REPORTED**
FAX: **NOT REPORTED**
EMAIL: **NOT REPORTED**

OPERATOR

OPERATOR NUMBER: **CN600302244**
NAME: **UNITED EQUIPMENT RENTALS GULF LP**
CONTACT ADDRESS: **OPERATOR ADDRESS NOT REPORTED**
CITY NOT REPORTED
TYPE: **CORPORATION/COMPANY**
BEGIN DATE: **08/08/1997**
CONTACT ROLE: **NOT REPORTED**
CONTACT NAME: **NOT REPORTED**
CONTACT TITLE: **NOT REPORTED**

ORGANIZATION: **NOT REPORTED**
PHONE: **NOT REPORTED**
FAX: **NOT REPORTED**
EMAIL: **NOT REPORTED**

SELF-CERTIFICATION

-NO SELF-CERTIFICATION INFORMATION REPORTED-

CONSTRUCTION NOTIFICATION

NO CONSTRUCTION NOTIFICATION DATA REPORTED FOR THIS FACILITY

UNDERGROUND STORAGE TANK

NO UNDERGROUND STORAGE TANK DATA REPORTED FOR THIS FACILITY

ABOVEGROUND STORAGE TANK INFORMATION

AST ID #: **184153** MULTIPLE COMPARTMENT FLAG: **YES**
TANK ID: **1** REGISTRATION DATE: **08/11/1997**
INSTALLATION DATE: **08/08/1997** STATUS BEGIN DATE: **08/08/1997**
TANK CAPACITY (GAL): **4000** REGULATORY STATUS: **FULLY REGULATED**
STATUS: **IN USE** SUBSTANCES: **GASOLINE, DIESEL**

MATERIAL OF CONSTRUCTION

STEEL: **NO** CORRUGATED METAL: **NO**
FIBERGLASS: **NO** CONCRETE: **YES**
ALUMINIUM: **NO**

CONTAINMENT

EARTHEN DIKE: **NO** CONCRETE: **YES**
CONTAINMENT LINER: **NO** NONE: **NO**
STAGE I VAPOR RECOVERY: **NOT REPORTED**
STAGE I INSTALLATION DATE: **NOT REPORTED**

Back to Report Summary

Petroleum Storage Tanks (PST)

MAP ID# 62

Distance from Property: 0.078 mi. (412 ft.) NE
Elevation: 636 ft.

FACILITY INFORMATION

ID#: **57967**
NAME: **N & N FOODSTORE**
ADDRESS: **4245 WILBARGER ST**
FORT WORTH, TX 76119
COUNTY: **TARRANT**
REGION: **4**
TYPE: **RETAIL**
BEGIN DATE: **08/31/1987**
STATUS: **ACTIVE**
EXEMPT STATUS: **NO**
RECORDS OFF-SITE: **NO**
NUMBER OF ACTIVE UNDERGROUND TANKS: **3**
NUMBER OF ACTIVE ABOVEGROUND TANKS: **0**

APPLICATION INFORMATION:

RECEIVED DATE ON EARLIEST REGISTRATION FORM: **04/09/1991**
SIGNATURE DATE ON EARLIEST REGISTRATION FORM: **12/05/1990**
SIGNATURE NAME & TITLE: **CHARLES R SMITH, V PRES**
ENFORCEMENT ACTION DATE: **NOT REPORTED**

CONTACT INFORMATION

NAME: **MAHMOD QALAWI**
TITLE: **NOT REPORTED**
ORGANIZATION: **N & N FOODSTORE**
MAIL ADDRESS: **MAILING ADDRESS NOT REPORTED**
CITY NOT REPORTED
PHONE: **(817) 5317284 0**

OWNER

OWNER NUMBER: **CN600128862**
NAME: **CITY OF FORT WORTH**
CONTACT ADDRESS: **OWNER ADDRESS NOT REPORTED**
CITY NOT REPORTED
TYPE: **CITY GOVERNMENT**
BEGIN DATE: **11/13/2001**
CONTACT ROLE: **NOT REPORTED**
CONTACT NAME: **NOT REPORTED**
CONTACT TITLE: **NOT REPORTED**
ORGANIZATION: **NOT REPORTED**
PHONE: **NOT REPORTED**
FAX: **NOT REPORTED**
EMAIL: **NOT REPORTED**

OWNER NUMBER: **CN603560061**
NAME: **CITY OF FT WORTH**
CONTACT ADDRESS: **OWNER ADDRESS NOT REPORTED**
CITY NOT REPORTED
TYPE: **CITY GOVERNMENT**
BEGIN DATE: **11/13/2001**
CONTACT ROLE: **NOT REPORTED**
CONTACT NAME: **NOT REPORTED**
CONTACT TITLE: **NOT REPORTED**
ORGANIZATION: **NOT REPORTED**
PHONE: **NOT REPORTED**

FAX: **NOT REPORTED**

EMAIL: **NOT REPORTED**

OPERATOR

NO OPERATOR INFORMATION REPORTED

SELF-CERTIFICATION

-NO SELF-CERTIFICATION INFORMATION REPORTED-

CONSTRUCTION NOTIFICATION

NO CONSTRUCTION NOTIFICATION DATA REPORTED FOR THIS FACILITY

UNDERGROUND STORAGE TANK

TANK ID: **1**

NUMBER OF COMPARTMENTS: **1**

INSTALLATION DATE: **08/31/1987**

REGISTRATION DATE: **04/09/1991**

TANK CAPACITY (GAL): **8000**

EMPTY TANK: **EMPTY**

STATUS: **TEMP OUT OF SERVICE**

STATUS BEGIN DATE: **07/14/1998**

INTERNAL PROTECTION DATE: **NOT REPORTED**

REGULATORY STATUS: **FULLY REGULATED**

TANK DESIGN SINGLE WALL: **YES**

TANK DESIGN DOUBLE WALL: **NO**

PIPE DESIGN SINGLE WALL: **YES**

PIPE DESIGN DOUBLE WALL: **NO**

TANK DETAILS

MATERIAL:

COMPOSITE

CORROSION PROTECTION:

COMPOSITE TANK (STEEL W/FRP EXTERNAL LAMINATE)

EXTERNAL CONTAINMENT:

NOT REPORTED

TANK COMPLIANCE FLAG

CORROSION PROTECTION COMPLIANCE FLAG: **YES**

CORROSION PROTECTION VARIANCE: **NO VARIANCE**

COMPARTMENT DETAILS

UST COMPARTMENT ID: **86686**

TANK ID: **1**

COMPARTMENT LETTER: **A**

SUBSTANCES: **EMPTY**

OTHER SUBSTANCES: **NOT REPORTED**

CAPACITY (GAL): **NOT REPORTED**

COMPARTMENT RELEASE DETECTION: **NOT REPORTED**

SPILL CONTAINMENT AND OVERFILL PREVENTION: **TIGHT-FILL FITTING CONTAINER/BUCKET/SUMP,FACTORY - BUILT SPILL CONTAINER/BUCKET/SUMP,DELIVERY SHUT-OFF VALVE,FLOW RESTRICTOR VALUE**

PIPING SYSTEMS

MATERIAL: **FRP**

CORROSION PROTECTION: **NOT REPORTED**

EXTERNAL CONTAINMENT: **NOT REPORTED**

CONNECTORS & VALVES:

NOT REPORTED

PIPING RELEASE DETECTION:

AUTO. LINE LEAK DETECTOR (3.0 GPH FOR PRESSURE PIPING)

PIPE COMPLIANCE FLAG

CORROSION PROTECTION COMPLIANCE FLAG: **NO**

CORROSION PROTECTION VARIANCE: **NO VARIANCE**

TANK ID: **2**
NUMBER OF COMPARTMENTS: **1**
INSTALLATION DATE: **08/31/1987**
REGISTRATION DATE: **04/09/1991**
TANK CAPACITY (GAL): **8000**
EMPTY TANK: **EMPTY**
STATUS: **TEMP OUT OF SERVICE**
STATUS BEGIN DATE: **07/14/1998**
INTERNAL PROTECTION DATE: **NOT REPORTED**
REGULATORY STATUS: **FULLY REGULATED**
TANK DESIGN SINGLE WALL: **YES**
TANK DESIGN DOUBLE WALL: **NO**
PIPE DESIGN SINGLE WALL: **YES**
PIPE DESIGN DOUBLE WALL: **NO**

TANK DETAILS

MATERIAL:
COMPOSITE
CORROSION PROTECTION:
COMPOSITE TANK (STEEL W/FRP EXTERNAL LAMINATE)
EXTERNAL CONTAINMENT:
NOT REPORTED
TANK COMPLIANCE FLAG
CORROSION PROTECTION COMPLIANCE FLAG: **YES**
CORROSION PROTECTION VARIANCE: **NO VARIANCE**

COMPARTMENT DETAILS

UST COMPARTMENT ID: **86685**
TANK ID: **2**
COMPARTMENT LETTER: **A**
SUBSTANCES: **EMPTY**
OTHER SUBSTANCES: **NOT REPORTED**
CAPACITY (GAL): **NOT REPORTED**
COMPARTMENT RELEASE DETECTION: **NOT REPORTED**
SPILL CONTAINMENT AND OVERFILL PREVENTION: **TIGHT-FILL FITTING CONTAINER/BUCKET/SUMP,FACTORY - BUILT SPILL CONTAINER/BUCKET/SUMP,DELIVERY SHUT-OFF VALVE,FLOW RESTRICTOR VALUE**

PIPING SYSTEMS

MATERIAL: **FRP**
CORROSION PROTECTION: **NOT REPORTED**
EXTERNAL CONTAINMENT: **NOT REPORTED**
CONNECTORS & VALVES:
NOT REPORTED
PIPING RELEASE DETECTION:
AUTO. LINE LEAK DETECTOR (3.0 GPH FOR PRESSURE PIPING)
PIPE COMPLIANCE FLAG
CORROSION PROTECTION COMPLIANCE FLAG: **NO**
CORROSION PROTECTION VARIANCE: **NO VARIANCE**

TANK ID: **3**
NUMBER OF COMPARTMENTS: **1**
INSTALLATION DATE: **08/31/1987**
REGISTRATION DATE: **04/09/1991**
TANK CAPACITY (GAL): **8000**
EMPTY TANK: **EMPTY**
STATUS: **TEMP OUT OF SERVICE**
STATUS BEGIN DATE: **07/14/1998**
INTERNAL PROTECTION DATE: **NOT REPORTED**
REGULATORY STATUS: **FULLY REGULATED**
TANK DESIGN SINGLE WALL: **YES**
TANK DESIGN DOUBLE WALL: **NO**
PIPE DESIGN SINGLE WALL: **YES**
PIPE DESIGN DOUBLE WALL: **NO**

Petroleum Storage Tanks (PST)

TANK DETAILS

MATERIAL:

COMPOSITE

CORROSION PROTECTION:

COMPOSITE TANK (STEEL W/FRP EXTERNAL LAMINATE)

EXTERNAL CONTAINMENT:

NOT REPORTED

TANK COMPLIANCE FLAG

CORROSION PROTECTION COMPLIANCE FLAG: **YES**

CORROSION PROTECTION VARIANCE: **NO VARIANCE**

COMPARTMENT DETAILS

UST COMPARTMENT ID: **86684**

TANK ID: **3**

COMPARTMENT LETTER: **A**

SUBSTANCES: **EMPTY**

OTHER SUBSTANCES: **NOT REPORTED**

CAPACITY (GAL): **NOT REPORTED**

COMPARTMENT RELEASE DETECTION: **NOT REPORTED**

SPILL CONTAINMENT AND OVERFILL PREVENTION: **TIGHT-FILL FITTING CONTAINER/BUCKET/SUMP,FACTORY - BUILT SPILL CONTAINER/BUCKET/SUMP,DELIVERY SHUT-OFF VALVE,FLOW RESTRICTOR VALUE**

PIPING SYSTEMS

MATERIAL: **FRP**

CORROSION PROTECTION: **NOT REPORTED**

EXTERNAL CONTAINMENT: **NOT REPORTED**

CONNECTORS & VALVES:

NOT REPORTED

PIPING RELEASE DETECTION:

AUTO. LINE LEAK DETECTOR (3.0 GPH FOR PRESSURE PIPING)

PIPE COMPLIANCE FLAG

CORROSION PROTECTION COMPLIANCE FLAG: **NO**

CORROSION PROTECTION VARIANCE: **NO VARIANCE**

ABOVEGROUND STORAGE TANK INFORMATION

NO ABOVEGROUND STORAGE TANK DATA REPORTED FOR THIS FACILITY

Back to Report Summary

Petroleum Storage Tanks (PST)

MAP ID# 63

Distance from Property: 0.082 mi. (433 ft.) N
Elevation: 593 ft.

FACILITY INFORMATION

ID#: **73461**
NAME: **FUEL UP MART**
ADDRESS: **4331 KELLY ELLIOTT RD**
ARLINGTON, TX 76016
COUNTY: **TARRANT**
REGION: **4**
TYPE: **RETAIL**
BEGIN DATE: **08/31/1987**
STATUS: **ACTIVE**
EXEMPT STATUS: **NO**
RECORDS OFF-SITE: **NO**
NUMBER OF ACTIVE UNDERGROUND TANKS: **2**
NUMBER OF ACTIVE ABOVEGROUND TANKS: **0**

APPLICATION INFORMATION:

RECEIVED DATE ON EARLIEST REGISTRATION FORM: **07/23/2018**
SIGNATURE DATE ON EARLIEST REGISTRATION FORM: **07/01/2018**
SIGNATURE NAME & TITLE: **AMIN VIDA, DIRECTOR**
ENFORCEMENT ACTION DATE: **NOT REPORTED**

CONTACT INFORMATION

NAME: **AMIN VIDA**
TITLE: **NOT REPORTED**
ORGANIZATION: **FUEL UP MART**
MAIL ADDRESS: **MAILING ADDRESS NOT REPORTED**
CITY NOT REPORTED
PHONE: **(404) 6415173 0**

OWNER

OWNER NUMBER: **CN605387257**
NAME: **VJP VENTURES LLC**
CONTACT ADDRESS: **4331 KELLY ELLIOTT RD**
ARLINGTON TX 76016
TYPE: **CORPORATION/COMPANY**
BEGIN DATE: **06/01/2017**
CONTACT ROLE: **OWNOPRCON**
CONTACT NAME: **AMIN VIDA**
CONTACT TITLE: **NOT REPORTED**
ORGANIZATION: **VJP VENTURES LLC**
PHONE: **(404) 6415173 0**
FAX: **NOT REPORTED**
EMAIL: **VJP.ATX@GMAIL.COM**
OWNER NUMBER: **CN604377283**
NAME: **DEEP ELLUM ENTERPRISES INC**
CONTACT ADDRESS: **317 S EDGEFIELD AVE**
DALLAS TX 75208
TYPE: **CORPORATION/COMPANY**
BEGIN DATE: **08/15/2013**
CONTACT ROLE: **OWNOPRCON**
CONTACT NAME: **BARBARA MARTINEZ**
CONTACT TITLE: **NOT REPORTED**
ORGANIZATION: **DEEP ELLUM ENTERPRISES INC**
PHONE: **(214) 8015831 0**

FAX: **NOT REPORTED**
EMAIL: **NOT REPORTED**

OPERATOR

OPERATOR NUMBER: **CN605387257**
NAME: **VJP VENTURES LLC**
CONTACT ADDRESS: **4331 KELLY ELLIOTT RD**
ARLINGTON TX 76016
TYPE: **CORPORATION/COMPANY**
BEGIN DATE: **06/01/2017**
CONTACT ROLE: **OWNOPRCON**
CONTACT NAME: **AMIN VIDA**
CONTACT TITLE: **NOT REPORTED**
ORGANIZATION: **VJP VENTURES LLC**
PHONE: **(404) 6415173 0**
FAX: **NOT REPORTED**
EMAIL: **VJP.ATX@GMAIL.COM**
OPERATOR NUMBER: **CN604377283**
NAME: **DEEP ELLUM ENTERPRISES INC**
CONTACT ADDRESS: **317 S EDGEFIELD AVE**
DALLAS TX 75208
TYPE: **CORPORATION/COMPANY**
BEGIN DATE: **08/15/2013**
CONTACT ROLE: **OWNOPRCON**
CONTACT NAME: **BARBARA MARTINEZ**
CONTACT TITLE: **NOT REPORTED**
ORGANIZATION: **DEEP ELLUM ENTERPRISES INC**
PHONE: **(214) 8015831 0**
FAX: **NOT REPORTED**
EMAIL: **NOT REPORTED**

SELF-CERTIFICATION

SELF-CERTIFICATION ID: **306814**
SIGNATURE DATE: **07/01/2018**
SIGNATURE NAME & TITLE: **AMIN VIDA, DIRECTOR**
FILING STATUS: **RENEWAL**
REGISTRATION FLAG: **YES**
SELF-CERTIFICATION ID: **289035**
SIGNATURE DATE: **06/30/2017**
SIGNATURE NAME & TITLE: **AMIN VIDA, DIR**
FILING STATUS: **INITIAL**
REGISTRATION FLAG: **YES**
SELF-CERTIFICATION ID: **276098**
SIGNATURE DATE: **08/26/2016**
SIGNATURE NAME & TITLE: **JOSEPH MARTINEZ, PRES**
FILING STATUS: **RENEWAL**
REGISTRATION FLAG: **YES**
SELF-CERTIFICATION ID: **259933**
SIGNATURE DATE: **08/10/2015**

SIGNATURE NAME & TITLE: **JOSEPH MARTINEZ, PRESIDENT**
FILING STATUS: **RENEWAL**
REGISTRATION FLAG: **YES**
SELF-CERTIFICATION ID: **243535**
SIGNATURE DATE: **07/20/2014**
SIGNATURE NAME & TITLE: **JOSEPH R MARTINEZ, PRES**
FILING STATUS: **RENEWAL**
REGISTRATION FLAG: **YES**
SELF-CERTIFICATION ID: **225589**
SIGNATURE DATE: **09/10/2013**
SIGNATURE NAME & TITLE: **JOSEPH R MARTINEZ, PRESIDENT**
FILING STATUS: **INITIAL**
REGISTRATION FLAG: **YES**
SELF-CERTIFICATION ID: **223375**
SIGNATURE DATE: **07/27/2013**
SIGNATURE NAME & TITLE: **K DHADDA, OWNER**
FILING STATUS: **RENEWAL**
REGISTRATION FLAG: **YES**
SELF-CERTIFICATION ID: **195180**
SIGNATURE DATE: **06/22/2012**
SIGNATURE NAME & TITLE: **K OHADDA, OWNER**
FILING STATUS: **RENEWAL**
REGISTRATION FLAG: **YES**
SELF-CERTIFICATION ID: **195179**
SIGNATURE DATE: **07/13/2011**
SIGNATURE NAME & TITLE: **KUL DHADDA, OWNER**
FILING STATUS: **RENEWAL**
REGISTRATION FLAG: **YES**
SELF-CERTIFICATION ID: **195178**
SIGNATURE DATE: **06/10/2010**
SIGNATURE NAME & TITLE: **KUL DHADDA, OWNER**
FILING STATUS: **RENEWAL**
REGISTRATION FLAG: **YES**
SELF-CERTIFICATION ID: **195177**
SIGNATURE DATE: **02/10/2010**
SIGNATURE NAME & TITLE: **KUL DHADDA, OWNER**
FILING STATUS: **INITIAL**
REGISTRATION FLAG: **YES**
SELF-CERTIFICATION ID: **195176**
SIGNATURE DATE: **09/15/2009**
SIGNATURE NAME & TITLE: **MAO CHHAY, OWNER**
FILING STATUS: **RENEWAL**
REGISTRATION FLAG: **YES**
SELF-CERTIFICATION ID: **195175**
SIGNATURE DATE: **11/18/2008**
SIGNATURE NAME & TITLE: **MAO CHHAY, OWNER**
FILING STATUS: **RENEWAL**

REGISTRATION FLAG: **YES**
SELF-CERTIFICATION ID: **195174**
SIGNATURE DATE: **04/04/2005**
SIGNATURE NAME & TITLE: **LYNN KORMAN, OWNER**
FILING STATUS: **RENEWAL**
REGISTRATION FLAG: **YES**
SELF-CERTIFICATION ID: **195173**
SIGNATURE DATE: **08/09/2004**
SIGNATURE NAME & TITLE: **RON KORMAN, MGR**
FILING STATUS: **INITIAL**
REGISTRATION FLAG: **YES**
SELF-CERTIFICATION ID: **195172**
SIGNATURE DATE: **09/01/2002**
SIGNATURE NAME & TITLE: **ISHRAT REHMETULLAH, PRES**
FILING STATUS: **RENEWAL**
REGISTRATION FLAG: **YES**
SELF-CERTIFICATION ID: **195171**
SIGNATURE DATE: **10/11/2000**
SIGNATURE NAME & TITLE: **ISHRAT REHMATULLAH, PRESIDENT**
FILING STATUS: **INITIAL**
REGISTRATION FLAG: **YES**

CONSTRUCTION NOTIFICATION

NO CONSTRUCTION NOTIFICATION DATA REPORTED FOR THIS FACILITY

UNDERGROUND STORAGE TANK

TANK ID: **1**
NUMBER OF COMPARTMENTS: **1**
INSTALLATION DATE: **01/04/2000**
REGISTRATION DATE: **09/08/2000**
TANK CAPACITY (GAL): **12000**
EMPTY TANK: **NOT EMPTY**
STATUS: **IN USE**
STATUS BEGIN DATE: **01/04/2000**
INTERNAL PROTECTION DATE: **NOT REPORTED**
REGULATORY STATUS: **FULLY REGULATED**
TANK DESIGN SINGLE WALL: **NO**
TANK DESIGN DOUBLE WALL: **YES**
PIPE DESIGN SINGLE WALL: **NO**
PIPE DESIGN DOUBLE WALL: **YES**

TANK DETAILS

MATERIAL:
COMPOSITE
CORROSION PROTECTION:
COMPOSITE TANK (STEEL W/FRP EXTERNAL LAMINATE)
EXTERNAL CONTAINMENT:
NOT REPORTED

TANK COMPLIANCE FLAG

CORROSION PROTECTION COMPLIANCE FLAG: **YES**
CORROSION PROTECTION VARIANCE: **NO VARIANCE**

COMPARTMENT DETAILS

UST COMPARTMENT ID: **172460**
TANK ID: **1**
COMPARTMENT LETTER: **A**
SUBSTANCES: **GASOLINE**
OTHER SUBSTANCES: **NOT REPORTED**

CAPACITY (GAL): **12000**
COMPARTMENT RELEASE DETECTION: **AUTOMATIC TANK GAUGE TEST & INVENTORY CONTROL**
SPILL CONTAINMENT AND OVERFILL PREVENTION: **TIGHT-FILL FITTING CONTAINER/BUCKET/SUMP,FACTORY - BUILT SPILL CONTAINER/BUCKET/SUMP,DELIVERY SHUT-OFF VALVE,FLOW RESTRICTOR VALUE**

PIPING SYSTEMS

MATERIAL: **FRP**
CORROSION PROTECTION: **FRP TANK OR PIPING (NONCORRODIBLE)**
EXTERNAL CONTAINMENT: **NOT REPORTED**

CONNECTORS & VALVES:

NOT REPORTED

PIPING RELEASE DETECTION:

ANNUAL PIPING TIGHTNESS TEST / ANNUAL ELECTRONIC MONITORING (@ 0.1 GPH),AUTO. LINE LEAK DETECTOR (3.0 GPH FOR PRESSURE PIPING)

PIPE COMPLIANCE FLAG

CORROSION PROTECTION COMPLIANCE FLAG: **YES**
CORROSION PROTECTION VARIANCE: **NO VARIANCE**

TANK ID: **2**
NUMBER OF COMPARTMENTS: **1**
INSTALLATION DATE: **01/04/2000**
REGISTRATION DATE: **09/08/2000**
TANK CAPACITY (GAL): **8000**
EMPTY TANK: **NOT EMPTY**
STATUS: **IN USE**
STATUS BEGIN DATE: **01/04/2000**
INTERNAL PROTECTION DATE: **NOT REPORTED**
REGULATORY STATUS: **FULLY REGULATED**
TANK DESIGN SINGLE WALL: **NO**
TANK DESIGN DOUBLE WALL: **YES**
PIPE DESIGN SINGLE WALL: **NO**
PIPE DESIGN DOUBLE WALL: **YES**

TANK DETAILS

MATERIAL:

COMPOSITE

CORROSION PROTECTION:

COMPOSITE TANK (STEEL W/FRP EXTERNAL LAMINATE)

EXTERNAL CONTAINMENT:

NOT REPORTED

TANK COMPLIANCE FLAG

CORROSION PROTECTION COMPLIANCE FLAG: **YES**
CORROSION PROTECTION VARIANCE: **NO VARIANCE**

COMPARTMENT DETAILS

UST COMPARTMENT ID: **172461**
TANK ID: **2**
COMPARTMENT LETTER: **A**
SUBSTANCES: **GASOLINE**
OTHER SUBSTANCES: **NOT REPORTED**
CAPACITY (GAL): **8000**
COMPARTMENT RELEASE DETECTION: **AUTOMATIC TANK GAUGE TEST & INVENTORY CONTROL**
SPILL CONTAINMENT AND OVERFILL PREVENTION: **TIGHT-FILL FITTING CONTAINER/BUCKET/SUMP,FACTORY - BUILT SPILL CONTAINER/BUCKET/SUMP,DELIVERY SHUT-OFF VALVE,FLOW RESTRICTOR VALUE**

PIPING SYSTEMS

MATERIAL: **FRP**
CORROSION PROTECTION: **FRP TANK OR PIPING (NONCORRODIBLE)**

EXTERNAL CONTAINMENT: **NOT REPORTED**

CONNECTORS & VALVES:

NOT REPORTED

PIPING RELEASE DETECTION:

ANNUAL PIPING TIGHTNESS TEST / ANNUAL ELECTRONIC MONITORING (@ 0.1 GPH),AUTO. LINE LEAK DETECTOR (3.0 GPH FOR PRESSURE PIPING)

PIPE COMPLIANCE FLAG

CORROSION PROTECTION COMPLIANCE FLAG: **YES**

CORROSION PROTECTION VARIANCE: **NO VARIANCE**

ABOVEGROUND STORAGE TANK INFORMATION

NO ABOVEGROUND STORAGE TANK DATA REPORTED FOR THIS FACILITY

Back to Report Summary

Industrial and Hazardous Waste Sites (IHW)

MAP ID# 64

Distance from Property: 0.082 mi. (433 ft.) W
Elevation: 600 ft.

FACILITY INFORMATION

REGISTRATION#: **33784** EPA ID: **TXD980699573**
TNRCC ID #: **11258**
NAME: **AEROSPACE TECHNOLOGIES**
ADDRESS: **5965 E ROSEDALE ST**
FORT WORTH, TX 76112
CONTACT: **DENNIS BLACKBURN**
PHONE: **817-4510620**
BUSINESS DESCRIPTION: **NOT REPORTED**
INDUSTRIAL WASTE PERMIT #: **NOT REPORTED**
MUNICIPAL WASTE PERMIT #: **NOT REPORTED**
SIC CODE: **NOT REPORTED**
WASTE GENERATOR: **YES**
WASTE RECEIVER: **NO**
WASTE TRANSPORTER: **NO**
TRANSFER FACILITY: **NO**
MAQUILADORA (MEXICAN FACILITY): **NO**
STATUS: **INACTIVE**
AMOUNT OF WASTE GENERATED: **LARGE QUANTITY GENERATOR**
GENERATOR TYPE: **NOT REPORTED**
THIS FACILITY IS A NOTIFIER
THIS FACILITY IS NOT A STEERS REPORTER - (STATE OF TEXAS ENVIRONMENTAL ELECTRONIC REPORTING SYSTEM)
THIS FACILITY IS NOT REQUIRED TO SUBMIT AN ANNUAL WASTE SUMMARY REPORT
THIS FACILITY IS NOT INVOLVED IN RECYCLING ACTIVITIES
LAST UPDATE TO TRACS (TCEQ REGULATORY ACTIVITIES AND COMPLIANCE SYSTEM): **01/12/2018**

OWNER INFORMATION

NAME: **TRIUMPH FABRICATIONS-FORT WORTH INC**
ADDRESS: **PO BOX 50727**
FORT WORTH, TX 76105
PHONE: **1-817-4510620**

ACTIVITIES

ACTIVITY TYPE: **UNKNOWN**
ACTIVITY DESCRIPTION: **NOT REPORTED**

WASTE

WASTE ID: **259440**
WASTE CODE STATUS: **INACTIVE**
WASTE IS RADIOACTIVE: **NO**
WASTE IS TREATED OFF SITE: **NO**
GENERATOR'S DESCRIPTION OF WASTE: **NOT REPORTED**

WASTE ID: **260185**
WASTE CODE STATUS: **INACTIVE**
WASTE IS RADIOACTIVE: **NO**
WASTE IS TREATED OFF SITE: **NO**
GENERATOR'S DESCRIPTION OF WASTE: **NOT REPORTED**

WASTE ID: **29440**
WASTE CODE STATUS: **INACTIVE**
WASTE IS RADIOACTIVE: **NO**
WASTE IS TREATED OFF SITE: **NO**

GENERATOR'S DESCRIPTION OF WASTE: **NOT REPORTED**

WASTE ID: **259440**
WASTE CODE STATUS: **NOT REPORTED**
WASTE IS RADIOACTIVE: **NO**
WASTE IS TREATED OFF SITE: **NO**
GENERATOR'S DESCRIPTION OF WASTE: **NOT REPORTED**

WASTE ID: **260185**
WASTE CODE STATUS: **NOT REPORTED**
WASTE IS RADIOACTIVE: **NO**
WASTE IS TREATED OFF SITE: **NO**
GENERATOR'S DESCRIPTION OF WASTE: **NOT REPORTED**

Back to Report Summary

Resource Conservation & Recovery Act - Non-Generator (RCRANGR06)

MAP ID# 64

Distance from Property: 0.082 mi. (433 ft.) W
Elevation: 600 ft.

FACILITY INFORMATION

EPA ID#: **TXD980699573**
NAME: **AEROSPACE TECHNOLOGIES INC**
ADDRESS: **5965 E ROSEDALE ST**
FORT WORTH, TX 76112
CONTACT NAME: **DENNIS BLACKBURN**
CONTACT ADDRESS: **PO BOX 50727**
FORT WORTH TX 76105
CONTACT PHONE: **817-451-0620**
NON-NOTIFIER: **NOT A NON-NOTIFIER**
DATE RECEIVED BY AGENCY: **02/14/2001**
CERTIFICATION **- NO CERTIFICATION REPORTED -**

OWNER TYPE: **PRIVATE**
OWNER NAME: **AEROSPACE TECHNOLOGIES INC**
OPERATOR TYPE: **PRIVATE**
OPERATOR NAME: **AEROSPACE TECHNOLOGIES INC**

INDUSTRY CLASSIFICATION (NAICS)
33251 - HARDWARE MANUFACTURING

CURRENT ACTIVITY INFORMATION

GENERATOR STATUS: **NON-GENERATOR** LAST UPDATED DATE: **03/25/2004**
SUBJECT TO CORRECTIVE ACTION UNIVERSE: **NO**
TDSFs POTENTIALLY SUBJECT TO CORRECTIVE ACTION UNDER 3004 (u)/(v) UNIVERSE: **NO**
TDSFs ONLY SUBJECT TO CORRECTIVE ACTION UNDER DISCRETIONARY AUTHORITIES UNIVERSE: **NO**
NON TSDFs WHERE RCRA CORRECTIVE ACTION HAS BEEN IMPOSED UNIVERSE: **NO**
CORRECTIVE ACTION WORKLOAD UNIVERSE: **NO**

IMPORTER: **NO**
MIXED WASTE GENERATOR: **NO**
RECYCLER: **NO**
TRANSPORTER: **NO**
ONSITE BURNER EXEMPTION: **NO**
FURNACE EXEMPTION: **NO**
USED OIL REFINER: **NO**
USED OIL TRANSFER FACILITY: **NO**

UNDERGROUND INJECTION: **NO**
UNIVERSAL WASTE DESTINATION FACILITY: **NO**
TRANSFER FACILITY: **NO**
USED OIL FUEL BURNER: **NO**
USED OIL PROCESSOR: **NO**
USED OIL FUEL MARKETER TO BURNER: **NO**
SPECIFICATION USED OIL MARKETER: **NO**
USED OIL TRANSPORTER: **NO**

COMPLIANCE, MONITORING AND ENFORCEMENT INFORMATION

EVALUATIONS

01/20/1987	**CEI**	**COMPLIANCE EVALUATION INSPECTION ON-SITE**
05/29/1987	**CSE**	**COMPLIANCE SCHEDULE EVALUATION**
10/31/1996	**CEI**	**COMPLIANCE EVALUATION INSPECTION ON-SITE**
11/30/1987	**FCI**	**FOCUSED COMPLIANCE INSPECTION**

VIOLATIONS

01/20/1987	**262.A**	**GENERATORS - GENERAL**

ENFORCEMENTS

02/17/1987	**120**	**WRITTEN INFORMAL**

HAZARDOUS WASTE

F019 **WASTEWATER TREATMENT SLUDGES FROM THE CHEMICAL CONVERSION COATING OF ALUMINUM EXCEPT FROM ZIRCONIUM PHOSPHATING IN ALUMINUM CAN WASHING WHEN SUCH PHOSPHATING IS AN EXCLUSIVE CONVERSION COATING PROCESS.**

UNIVERSAL WASTE **- NO UNIVERSAL WASTE REPORTED -**

CORRECTIVE ACTION AREA **- NO CORRECTIVE ACTION AREA INFORMATION REPORTED -**

CORRECTIVE ACTION EVENT

NO CORRECTIVE ACTION EVENT(S) REPORTED

Back to Report Summary

Resource Conservation & Recovery Act - Generator (RCRAGR06)

MAP ID# 65

Distance from Property: 0.083 mi. (438 ft.) E
Elevation: 590 ft.

FACILITY INFORMATION

EPA ID#: **TXR000082996**
NAME: **FAMILY DOLLAR #5915**
ADDRESS: **6156 RAMEY AVE.**
FORT WOTH, TX 76112-8054
CONTACT NAME: **KEVIN STRAIGHT**
CONTACT ADDRESS: **PO. BOX 1017**
CHARLOTTE NC 28201
CONTACT PHONE: **704-708-1909**
NON-NOTIFIER: **NOT A NON-NOTIFIER**
DATE RECEIVED BY AGENCY: **03/11/2015**

OWNER TYPE: **PRIVATE**
OWNER NAME: **JOHN AND BARBARA NETHERLAND**
OPERATOR TYPE: **PRIVATE**
OPERATOR NAME: **FAMILY DOLLAR STORES**

CERTIFICATION

CERTIFICATION NAME:	CERTIFICATION TITLE:	CERTIFICATION SIGNED DATE:
KEVIN STRAIGHT	**PROGRAM MGR., ENV. COMPLIANCE**	**11/13/2014**

INDUSTRY CLASSIFICATION (NAICS)
45299 - ALL OTHER GENERAL MERCHANDISE STORES

CURRENT ACTIVITY INFORMATION

GENERATOR STATUS: **CONDITIONALLY EXEMPT SMALL QUANTITY GENERATOR** LAST UPDATED DATE: **03/17/2015**
SUBJECT TO CORRECTIVE ACTION UNIVERSE: **NO**
TDSFs POTENTIALLY SUBJECT TO CORRECTIVE ACTION UNDER 3004 (u)/(v) UNIVERSE: **NO**
TDSFs ONLY SUBJECT TO CORRECTIVE ACTION UNDER DISCRETIONARY AUTHORITIES UNIVERSE: **NO**
NON TSDFs WHERE RCRA CORRECTIVE ACTION HAS BEEN IMPOSED UNIVERSE: **NO**
CORRECTIVE ACTION WORKLOAD UNIVERSE: **NO**

IMPORTER: **NO**
MIXED WASTE GENERATOR: **NO**
RECYCLER: **NO**
TRANSPORTER: **NO**
ONSITE BURNER EXEMPTION: **NO**
FURNACE EXEMPTION: **NO**
USED OIL REFINER: **NO**
USED OIL TRANSFER FACILITY: **NO**

UNDERGROUND INJECTION: **NO**
UNIVERSAL WASTE DESTINATION FACILITY: **NO**
TRANSFER FACILITY: **NO**
USED OIL FUEL BURNER: **NO**
USED OIL PROCESSOR: **NO**
USED OIL FUEL MARKETER TO BURNER: **NO**
SPECIFICATION USED OIL MARKETER: **NO**
USED OIL TRANSPORTER: **NO**

COMPLIANCE, MONITORING AND ENFORCEMENT INFORMATION

EVALUATIONS **- NO EVALUATIONS REPORTED -**
VIOLATIONS **- NO VIOLATIONS REPORTED -**
ENFORCEMENTS **- NO ENFORCEMENTS REPORTED -**

HAZARDOUS WASTE

D001	**IGNITABLE WASTE**
D004	**ARSENIC**
D005	**BARIUM**
D007	**CHROMIUM**
D008	**LEAD**

D009	**MERCURY**
D010	**SELENIUM**
D011	**SILVER**
D016	**2,4-D (2,4-DICHLOROPHENOXYACETIC ACID)**
D024	**M-CRESOL**
D035	**METHYL ETHYL KETONE**
U002	**2-PROPANONE (I)**
U002	**ACETONE (I)**

UNIVERSAL WASTE **- NO UNIVERSAL WASTE REPORTED -**

CORRECTIVE ACTION AREA **- NO CORRECTIVE ACTION AREA INFORMATION REPORTED -**

CORRECTIVE ACTION EVENT

NO CORRECTIVE ACTION EVENT(S) REPORTED

Back to Report Summary

Industrial and Hazardous Waste Sites (IHW)

MAP ID# 66

Distance from Property: 0.083 mi. (438 ft.) ESE
Elevation: 580 ft.

FACILITY INFORMATION

REGISTRATION#: **33056** EPA ID: **NOT REPORTED**
TNRCC ID #: **10572**
NAME: **BORDEN FOODS**
ADDRESS: **3853 E LOOP 820 S STE 59**
FORT WORTH, TX 76119
CONTACT: **ELVIS F WEIR**
PHONE: **817-4514858**

OWNER INFORMATION

NAME: **BORDEN FOODS CORPORATION**
ADDRESS: **6333 DENTON DR**
DALLAS, TX 75235
PHONE: **1-817-4514858**

BUSINESS DESCRIPTION: **THIS REGISTRATION WAS INACTIVATED BECAUSE THERE WERE ONLY 6-DIGIT WASTE CODES ONTHE NOR AND NO WASTE ACTIVITY WAS REPORTED IN 1994, 1995 AND 1996.**
INDUSTRIAL WASTE PERMIT #: **NOT REPORTED**
MUNICIPAL WASTE PERMIT #: **NOT REPORTED**
SIC CODE: **NOT REPORTED**
WASTE GENERATOR: **YES**
WASTE RECEIVER: **NO**
WASTE TRANSPORTER: **NO**
TRANSFER FACILITY: **NO**
MAQUILADORA (MEXICAN FACILITY): **NO**
STATUS: **INACTIVE**
AMOUNT OF WASTE GENERATED: **NOT REPORTED**
GENERATOR TYPE: **NOT REPORTED**
THIS FACILITY IS A NOTIFIER
THIS FACILITY IS NOT A STEERS REPORTER - (STATE OF TEXAS ENVIRONMENTAL ELECTRONIC REPORTING SYSTEM)
THIS FACILITY IS NOT REQUIRED TO SUBMIT AN ANNUAL WASTE SUMMARY REPORT
THIS FACILITY IS NOT INVOLVED IN RECYCLING ACTIVITIES
LAST UPDATE TO TRACS (TCEQ REGULATORY ACTIVITIES AND COMPLIANCE SYSTEM): **11/03/2003**

ACTIVITIES

ACTIVITY TYPE: **UNKNOWN**
ACTIVITY DESCRIPTION: **NOT REPORTED**

WASTE

WASTE ID: **27353**
WASTE CODE STATUS: **INACTIVE**
WASTE IS RADIOACTIVE: **NO**
WASTE IS TREATED OFF SITE: **YES**
GENERATOR'S DESCRIPTION OF WASTE: **NOT REPORTED**

Back to Report Summary

Industrial and Hazardous Waste Sites (IHW)

MAP ID# 66

Distance from Property: 0.083 mi. (438 ft.) ESE
Elevation: 580 ft.

FACILITY INFORMATION

REGISTRATION#: **83788** EPA ID: **NOT REPORTED**
TNRCC ID #: **101184**
NAME: **TEXAS ULTRA GLOSS**
ADDRESS: **3825 E LOOP 820 S**
FORT WORTH, TX 76119
CONTACT: **JOE NICELY**
PHONE: **817-4969681**
BUSINESS DESCRIPTION: **RESIN COAT WOOD FIXTURES FOR CUSTOMIZED AUTOMOTIVE (VANS) INTERIORS.**
INDUSTRIAL WASTE PERMIT #: **NOT REPORTED**
MUNICIPAL WASTE PERMIT #: **NOT REPORTED**
SIC CODE: **NOT REPORTED**
WASTE GENERATOR: **YES**
WASTE RECEIVER: **NO**
WASTE TRANSPORTER: **NO**
TRANSFER FACILITY: **NO**
MAQUILADORA (MEXICAN FACILITY): **NO**
STATUS: **INACTIVE**
AMOUNT OF WASTE GENERATED: **CONDITIONALLY EXEMPT SMALL QUANTITY GENERATOR**
GENERATOR TYPE: **INDUSTRIAL**
THIS FACILITY IS A NOTIFIER
THIS FACILITY IS NOT A STEERS REPORTER - (STATE OF TEXAS ENVIRONMENTAL ELECTRONIC REPORTING SYSTEM)
THIS FACILITY IS NOT REQUIRED TO SUBMIT AN ANNUAL WASTE SUMMARY REPORT
THIS FACILITY IS NOT INVOLVED IN RECYCLING ACTIVITIES
LAST UPDATE TO TRACS (TCEQ REGULATORY ACTIVITIES AND COMPLIANCE SYSTEM): **06/17/2004**

OWNER INFORMATION

NAME: **TEXAS ULTRA GLOSS INC**
ADDRESS: **5882 E BERRY ST**
FORT WORTH, TX 76119
PHONE: **1-817-4969681**

ACTIVITIES

ACTIVITY TYPE: **UNKNOWN**
ACTIVITY DESCRIPTION: **NOT REPORTED**

WASTE

WASTE ID: **126835**
WASTE CODE STATUS: **INACTIVE**
WASTE IS RADIOACTIVE: **NO**
WASTE IS TREATED OFF SITE: **YES**
GENERATOR'S DESCRIPTION OF WASTE: **GENERAL PLANT AND OFFICE TRASH, LESS THAN 20% OF WHICH IS FROM PRODUCTION, MANUF**

WASTE ID: **126836**
WASTE CODE STATUS: **INACTIVE**
WASTE IS RADIOACTIVE: **NO**
WASTE IS TREATED OFF SITE: **NO**
GENERATOR'S DESCRIPTION OF WASTE: **RESIN SPRAY GUN CLEAN OUT WASTE - CLEAN OUT USING ACETONE AND METHYLENE CHLORIDE**

Back to Report Summary

Resource Conservation & Recovery Act - Generator (RCRAGR06)

MAP ID# 66

Distance from Property: 0.083 mi. (438 ft.) ESE
Elevation: 580 ft.

FACILITY INFORMATION

EPA ID#: **TX0001010990**
NAME: **TEXAS ULTRA GLOSS INC**
ADDRESS: **3895 E LOOP 820 SOUTH**
FORT WORTH, TX 76119
CONTACT NAME: **BILL POLSTER**
CONTACT ADDRESS: **5882 E BERRY**
FORT WORTH TX 76119
CONTACT PHONE: **817-496-8420**
NON-NOTIFIER: **NOT A NON-NOTIFIER**
DATE RECEIVED BY AGENCY: **01/20/1995**

OWNER TYPE: **PRIVATE**
OWNER NAME: **TEXAS ULTRA GLOSS INC**
OPERATOR TYPE: **NOT REPORTED**
OPERATOR NAME: **NOT REPORTED**

CERTIFICATION **- NO CERTIFICATION REPORTED -**

INDUSTRY CLASSIFICATION (NAICS) **- NO NAICS INFORMATION REPORTED -**

CURRENT ACTIVITY INFORMATION

GENERATOR STATUS: **CONDITIONALLY EXEMPT SMALL QUANTITY GENERATOR** LAST UPDATED DATE: **09/02/2000**
SUBJECT TO CORRECTIVE ACTION UNIVERSE: **NO**
TDSFs POTENTIALLY SUBJECT TO CORRECTIVE ACTION UNDER 3004 (u)/(v) UNIVERSE: **NO**
TDSFs ONLY SUBJECT TO CORRECTIVE ACTION UNDER DISCRETIONARY AUTHORITIES UNIVERSE: **NO**
NON TSDFs WHERE RCRA CORRECTIVE ACTION HAS BEEN IMPOSED UNIVERSE: **NO**
CORRECTIVE ACTION WORKLOAD UNIVERSE: **NO**

IMPORTER: **NO**
MIXED WASTE GENERATOR: **NO**
RECYCLER: **NO**
TRANSPORTER: **NO**
ONSITE BURNER EXEMPTION: **NO**
FURNACE EXEMPTION: **NO**
USED OIL REFINER: **NO**
USED OIL TRANSFER FACILITY: **NO**

UNDERGROUND INJECTION: **NO**
UNIVERSAL WASTE DESTINATION FACILITY: **NO**
TRANSFER FACILITY: **NO**
USED OIL FUEL BURNER: **NO**
USED OIL PROCESSOR: **NO**
USED OIL FUEL MARKETER TO BURNER: **NO**
SPECIFICATION USED OIL MARKETER: **NO**
USED OIL TRANSPORTER: **NO**

COMPLIANCE, MONITORING AND ENFORCEMENT INFORMATION

EVALUATIONS **- NO EVALUATIONS REPORTED -**

VIOLATIONS **- NO VIOLATIONS REPORTED -**

ENFORCEMENTS **- NO ENFORCEMENTS REPORTED -**

HAZARDOUS WASTE

F002 **THE FOLLOWING SPENT HALOGENATED SOLVENTS: TETRACHLOROETHYLENE, METHYLENE CHLORIDE,TRICHLOROETHYLENE, 1,1,1-TRICHLOROETHANE,CHLOROBENZENE, 1,1,2-TRICHLORO-1,2,2-TRIFLUOROETHANE, ORTHO-DICHLOROBENZENE, TRICHLOROFLUOROMETHANE, AND 1,1,2, TRICHLOROETHANE; ALL SPENT SOLVENT MIXTURES/BLENDS CONTAINING, BEFORE USE, A TOTAL OF TEN PERCENT OR MORE (BY VOLUME) OF ONE OR MORE OF THE ABOVE HALOGENATED SOLVENTS OR THOSE SOLVENTS LISTED IN F001,F004, AND F005; AND STILL BOTTOMS FROM THE RECOVERY OF THESE SPENT SOLVENTS AND SPENT SOLVENT MIXTURES.**

F003 **THE FOLLOWING SPENT NON-HALOGENATED SOLVENTS: XYLENE, ACETONE, ETHYL ACETATE, ETHYL BENZENE, ETHYL ETHER, METHYL ISOBUTYL KETONE, N-BUTYL ALCOHOL, CYCLOHEXANONE, AND METHANOL; ALL SPENT SOLVENT MIXTURES/BLENDS CONTAINING, BEFORE USE, ONLY THE ABOVE SPENT NONHALOGENATED SOLVENTS; AND ALL SPENT SOLVENT MIXTURES/BLENDS CONTAINING, BEFORE USE, ONE OR MORE OF THE ABOVE NONHALOGENATED SOLVENTS, AND A TOTAL OF TEN PERCENT OR MORE (BY VOLUME) OF ONE OR MORE OF THOSE SOLVENTS LISTED IN F001, F002, F004, AND F005; AND STILL BOTTOMS FROM THE RECOVERY OF THESE SPENT SOLVENTS AND SPENT SOLVENT MIXTURES.**

UNIVERSAL WASTE **- NO UNIVERSAL WASTE REPORTED -**

CORRECTIVE ACTION AREA **- NO CORRECTIVE ACTION AREA INFORMATION REPORTED -**

CORRECTIVE ACTION EVENT

NO CORRECTIVE ACTION EVENT(S) REPORTED

Back to Report Summary

Leaking Petroleum Storage Tanks (LPST)

MAP ID# 67

Distance from Property: 0.084 mi. (444 ft.) ESE
Elevation: 610 ft.

FACILITY INFORMATION

GEOSEARCH ID: **118079**
LPST ID: **118079**
FACILITY ID: **0055625**
NAME: **ROYAL MARKET**
ADDRESS: **1302 MANSFIELD HWY**
FORT WORTH, TX

LEAKING TANK DETAILS

LPST ID: **118079**
NAME: **ROYAL MARKET**
FACILITY LOCATION: **NOT REPORTED**
PRIORITY CODE: **4.1 - GW IMPACTED NO APPARENT THREATS OR IMPACTS TO RECEPTORS**
CORRECTIVE ACTION STATUS CODE: **6A - FINAL CONCURRENCE ISSUED**
CORRECTIVE ACTION START DATE: **6/25/09**
REPORTED DATE: **6/2/2009**
ENTERED DATE: **6/25/2009**

PRP INFORMATION

NAME: **R M PRIVATE LIMITED**
ADDRESS: **ADDRESS NOT REPORTED**
KENNEDALE TX 76060
CONTACT: **NOT REPORTED**
PHONE: **NOT REPORTED**

UNDERGROUND STORAGE TANK

TANK ID: **1**
NUMBER OF COMPARTMENTS: **1**
INSTALLATION DATE: **01/01/1987**
REGISTRATION DATE: **08/24/1990**
TANK CAPACITY (GAL): **8000**
EMPTY TANK: **NOT EMPTY**
STATUS: **REMOVED FROM GROUND**
STATUS BEGIN DATE: **10/11/2013**
INTERNAL PROTECTION DATE: **NOT REPORTED**
REGULATORY STATUS: **FULLY REGULATED**
TANK DESIGN SINGLE WALL: **YES**
TANK DESIGN DOUBLE WALL: **NO**
PIPE DESIGN SINGLE WALL: **YES**
PIPE DESIGN DOUBLE WALL: **NO**

TANK DETAILS

MATERIAL:
COMPOSITE
CORROSION PROTECTION:
COMPOSITE TANK (STEEL W/FRP EXTERNAL LAMINATE)
EXTERNAL CONTAINMENT:
NOT REPORTED

TANK COMPLIANCE FLAG

CORROSION PROTECTION COMPLIANCE FLAG: **YES**
CORROSION PROTECTION VARIANCE: **NO VARIANCE**

COMPARTMENT DETAILS

UST COMPARTMENT ID: **127565**
TANK ID: **1**
COMPARTMENT LETTER: **A**
SUBSTANCES: **NOT REPORTED**
OTHER SUBSTANCES: **NOT REPORTED**
CAPACITY (GAL): **8000**
COMPARTMENT RELEASE DETECTION: **GROUNDWATER MONITORING,AUTOMATIC TANK GAUGE TEST & INVENTORY CONTROL**
SPILL CONTAINMENT AND OVERFILL PREVENTION: **TIGHT-FILL FITTING CONTAINER/BUCKET/SUMP,FACTORY - BUILT SPILL CONTAINER/BUCKET/SUMP,DELIVERY SHUT-OFF VALVE,FLOW RESTRICTOR VALUE,ALARM (SET@<=90%) W3A OR 3B**

PIPING SYSTEMS

MATERIAL: **FRP**
CORROSION PROTECTION: **FRP TANK OR PIPING (NONCORRODIBLE)**
EXTERNAL CONTAINMENT: **NOT REPORTED**

CONNECTORS & VALVES:

NOT REPORTED
CORROSION PROTECTION: **FRP TANK OR PIPING (NONCORRODIBLE)**

PIPE COMPLIANCE FLAG

CORROSION PROTECTION COMPLIANCE FLAG: **YES**
CORROSION PROTECTION VARIANCE: **NO VARIANCE**

TANK ID: **2**
NUMBER OF COMPARTMENTS: **1**
INSTALLATION DATE: **01/01/1987**
REGISTRATION DATE: **08/24/1990**
TANK CAPACITY (GAL): **8000**
EMPTY TANK: **NOT EMPTY**
STATUS: **REMOVED FROM GROUND**
STATUS BEGIN DATE: **10/11/2013**
INTERNAL PROTECTION DATE: **NOT REPORTED**
REGULATORY STATUS: **FULLY REGULATED**
TANK DESIGN SINGLE WALL: **YES**
TANK DESIGN DOUBLE WALL: **NO**
PIPE DESIGN SINGLE WALL: **YES**
PIPE DESIGN DOUBLE WALL: **NO**

TANK DETAILS

MATERIAL:
COMPOSITE
CORROSION PROTECTION:
COMPOSITE TANK (STEEL W/FRP EXTERNAL LAMINATE)
EXTERNAL CONTAINMENT:
NOT REPORTED

TANK COMPLIANCE FLAG

CORROSION PROTECTION COMPLIANCE FLAG: **YES**
CORROSION PROTECTION VARIANCE: **NO VARIANCE**

COMPARTMENT DETAILS

UST COMPARTMENT ID: **127566**
TANK ID: **2**
COMPARTMENT LETTER: **A**
SUBSTANCES: **NOT REPORTED**
OTHER SUBSTANCES: **NOT REPORTED**
CAPACITY (GAL): **8000**
COMPARTMENT RELEASE DETECTION: **GROUNDWATER MONITORING,AUTOMATIC TANK GAUGE TEST & INVENTORY CONTROL**

SPILL CONTAINMENT AND OVERFILL PREVENTION: **TIGHT-FILL FITTING CONTAINER/BUCKET/SUMP,FACTORY - BUILT SPILL CONTAINER/BUCKET/SUMP,DELIVERY SHUT-OFF VALVE,FLOW RESTRICTOR VALUE,ALARM (SET@<=90%) W3A OR 3B**

PIPING SYSTEMS

MATERIAL: **FRP**

CORROSION PROTECTION: **FRP TANK OR PIPING (NONCORRODIBLE)**

EXTERNAL CONTAINMENT: **NOT REPORTED**

CONNECTORS & VALVES:

NOT REPORTED

CORROSION PROTECTION: **FRP TANK OR PIPING (NONCORRODIBLE)**

PIPE COMPLIANCE FLAG

CORROSION PROTECTION COMPLIANCE FLAG: **YES**

CORROSION PROTECTION VARIANCE: **NO VARIANCE**

TANK ID: **3**

NUMBER OF COMPARTMENTS: **1**

INSTALLATION DATE: **01/01/1987**

REGISTRATION DATE: **08/24/1990**

TANK CAPACITY (GAL): **6000**

EMPTY TANK: **NOT EMPTY**

STATUS: **REMOVED FROM GROUND**

STATUS BEGIN DATE: **10/11/2013**

INTERNAL PROTECTION DATE: **NOT REPORTED**

REGULATORY STATUS: **FULLY REGULATED**

TANK DESIGN SINGLE WALL: **YES**

TANK DESIGN DOUBLE WALL: **NO**

PIPE DESIGN SINGLE WALL: **YES**

PIPE DESIGN DOUBLE WALL: **NO**

TANK DETAILS

MATERIAL:

COMPOSITE

CORROSION PROTECTION:

COMPOSITE TANK (STEEL W/FRP EXTERNAL LAMINATE)

EXTERNAL CONTAINMENT:

NOT REPORTED

TANK COMPLIANCE FLAG

CORROSION PROTECTION COMPLIANCE FLAG: **YES**

CORROSION PROTECTION VARIANCE: **NO VARIANCE**

COMPARTMENT DETAILS

UST COMPARTMENT ID: **127567**

TANK ID: **3**

COMPARTMENT LETTER: **A**

SUBSTANCES: **NOT REPORTED**

OTHER SUBSTANCES: **NOT REPORTED**

CAPACITY (GAL): **6000**

COMPARTMENT RELEASE DETECTION: **GROUNDWATER MONITORING,AUTOMATIC TANK GAUGE TEST & INVENTORY CONTROL**

SPILL CONTAINMENT AND OVERFILL PREVENTION: **TIGHT-FILL FITTING CONTAINER/BUCKET/SUMP,FACTORY - BUILT SPILL CONTAINER/BUCKET/SUMP,DELIVERY SHUT-OFF VALVE,FLOW RESTRICTOR VALUE,ALARM (SET@<=90%) W3A OR 3B**

PIPING SYSTEMS

MATERIAL: **FRP**

CORROSION PROTECTION: **FRP TANK OR PIPING (NONCORRODIBLE)**

EXTERNAL CONTAINMENT: **NOT REPORTED**

CONNECTORS & VALVES:

NOT REPORTED

CORROSION PROTECTION: **FRP TANK OR PIPING (NONCORRODIBLE)**

PIPE COMPLIANCE FLAG

CORROSION PROTECTION COMPLIANCE FLAG: **YES**

CORROSION PROTECTION VARIANCE: **NO VARIANCE**

TANK ID: **4**

NUMBER OF COMPARTMENTS: **1**

INSTALLATION DATE: **01/01/1987**

REGISTRATION DATE: **08/24/1990**

TANK CAPACITY (GAL): **6000**

EMPTY TANK: **NOT EMPTY**

STATUS: **REMOVED FROM GROUND**

STATUS BEGIN DATE: **10/11/2013**

INTERNAL PROTECTION DATE: **NOT REPORTED**

REGULATORY STATUS: **FULLY REGULATED**

TANK DESIGN SINGLE WALL: **YES**

TANK DESIGN DOUBLE WALL: **NO**

PIPE DESIGN SINGLE WALL: **YES**

PIPE DESIGN DOUBLE WALL: **NO**

TANK DETAILS

MATERIAL:

COMPOSITE

CORROSION PROTECTION:

COMPOSITE TANK (STEEL W/FRP EXTERNAL LAMINATE)

EXTERNAL CONTAINMENT:

NOT REPORTED

TANK COMPLIANCE FLAG

CORROSION PROTECTION COMPLIANCE FLAG: **YES**

CORROSION PROTECTION VARIANCE: **NO VARIANCE**

COMPARTMENT DETAILS

UST COMPARTMENT ID: **127568**

TANK ID: **4**

COMPARTMENT LETTER: **A**

SUBSTANCES: **NOT REPORTED**

OTHER SUBSTANCES: **NOT REPORTED**

CAPACITY (GAL): **6000**

COMPARTMENT RELEASE DETECTION: **GROUNDWATER MONITORING,AUTOMATIC TANK GAUGE TEST & INVENTORY CONTROL**

SPILL CONTAINMENT AND OVERFILL PREVENTION: **TIGHT-FILL FITTING CONTAINER/BUCKET/SUMP,FACTORY - BUILT SPILL CONTAINER/BUCKET/SUMP,DELIVERY SHUT-OFF VALVE,FLOW RESTRICTOR VALUE,ALARM (SET@<=90%) W3A OR 3B**

PIPING SYSTEMS

MATERIAL: **FRP**

CORROSION PROTECTION: **FRP TANK OR PIPING (NONCORRODIBLE)**

EXTERNAL CONTAINMENT: **NOT REPORTED**

CONNECTORS & VALVES:

NOT REPORTED

CORROSION PROTECTION: **FRP TANK OR PIPING (NONCORRODIBLE)**

PIPE COMPLIANCE FLAG

CORROSION PROTECTION COMPLIANCE FLAG: **YES**

CORROSION PROTECTION VARIANCE: **NO VARIANCE**

ABOVEGROUND STORAGE TANK INFORMATION

NO ABOVEGROUND STORAGE TANK DATA REPORTED FOR THIS FACILITY

Back to Report Summary

Petroleum Storage Tanks (PST)

MAP ID# 67

Distance from Property: 0.084 mi. (444 ft.) ESE
Elevation: 610 ft.

FACILITY INFORMATION

ID#: **55625**
NAME: **ROYAL MARKET**
ADDRESS: **1302 MANSFIELD HWY**
FORT WORTH, TX 76140
COUNTY: **TARRANT**
REGION: **4**
TYPE: **RETAIL**
BEGIN DATE: **01/01/1987**
STATUS: **INACTIVE**
EXEMPT STATUS: **NO**
RECORDS OFF-SITE: **YES**
NUMBER OF ACTIVE UNDERGROUND TANKS: **0**
NUMBER OF ACTIVE ABOVEGROUND TANKS: **0**

CONTACT INFORMATION

NAME: **MANPREET BHATIA**
TITLE: **PARTNER**
ORGANIZATION: **ROYAL MARKET**
MAIL ADDRESS: **MAILING ADDRESS NOT REPORTED**
CITY NOT REPORTED
PHONE: **(817) 5844360 0**

APPLICATION INFORMATION:

RECEIVED DATE ON EARLIEST REGISTRATION FORM: **12/13/2013**
SIGNATURE DATE ON EARLIEST REGISTRATION FORM: **12/10/2013**
SIGNATURE NAME & TITLE: **LAWRENCE C WOOD, SIGNATURE TITLE NOT REPORTED**
ENFORCEMENT ACTION DATE: **NOT REPORTED**

OWNER

OWNER NUMBER: **CN602909418**
NAME: **R&M PRIVATE LIMITED**
CONTACT ADDRESS: **PO BOX 587**
KENNEDALE TX 76060
TYPE: **OTHER**
BEGIN DATE: **08/31/2005**
CONTACT ROLE: **OWNCON**
CONTACT NAME: **MANPREET BHATIA**
CONTACT TITLE: **PARTNER**
ORGANIZATION: **R&M PRIVATE LIMITED**
PHONE: **(817) 5844360 0**
FAX: **NOT REPORTED**
EMAIL: **NOT REPORTED**

OPERATOR

OPERATOR NUMBER: **CN602909418**
NAME: **R&M PRIVATE LIMITED**
CONTACT ADDRESS: **PO BOX 587**
KENNEDALE TX 76060
TYPE: **OTHER**
BEGIN DATE: **08/31/2005**
CONTACT ROLE: **OPRCON**
CONTACT NAME: **MANPREET BHATIA**
CONTACT TITLE: **PARTNER**

ORGANIZATION: **R&M PRIVATE LIMITED**
PHONE: **(817) 5894360 0**
FAX: **NOT REPORTED**
EMAIL: **NOT REPORTED**

SELF-CERTIFICATION

SELF-CERTIFICATION ID: **222455**
SIGNATURE DATE: **06/20/2013**
SIGNATURE NAME & TITLE: **MANPREET BHATIA, GP**
FILING STATUS: **RENEWAL**
REGISTRATION FLAG: **YES**
SELF-CERTIFICATION ID: **139864**
SIGNATURE DATE: **06/26/2012**
SIGNATURE NAME & TITLE: **MANPREET BHATIA, MGR OF GP**
FILING STATUS: **RENEWAL**
REGISTRATION FLAG: **YES**
SELF-CERTIFICATION ID: **139863**
SIGNATURE DATE: **07/05/2011**
SIGNATURE NAME & TITLE: **MANPREET BHATA, MGR**
FILING STATUS: **RENEWAL**
REGISTRATION FLAG: **YES**
SELF-CERTIFICATION ID: **139862**
SIGNATURE DATE: **06/27/2010**
SIGNATURE NAME & TITLE: **MANPREET BHATIA, MGR**
FILING STATUS: **RENEWAL**
REGISTRATION FLAG: **YES**
SELF-CERTIFICATION ID: **139861**
SIGNATURE DATE: **08/19/2009**
SIGNATURE NAME & TITLE: **MANPREET BHATIA, NOT REPORTED**
FILING STATUS: **RENEWAL**
REGISTRATION FLAG: **YES**
SELF-CERTIFICATION ID: **139860**
SIGNATURE DATE: **07/02/2007**
SIGNATURE NAME & TITLE: **MANPREET BHATIA, PARTNER/GM**
FILING STATUS: **RENEWAL**
REGISTRATION FLAG: **YES**
SELF-CERTIFICATION ID: **139859**
SIGNATURE DATE: **07/08/2006**
SIGNATURE NAME & TITLE: **MANPREET BHATIA, PARTNER**
FILING STATUS: **RENEWAL**
REGISTRATION FLAG: **YES**
SELF-CERTIFICATION ID: **139858**
SIGNATURE DATE: **09/08/2005**
SIGNATURE NAME & TITLE: **MANPREET BHATIA, PARTNER**
FILING STATUS: **INITIAL**
REGISTRATION FLAG: **YES**
SELF-CERTIFICATION ID: **139857**
SIGNATURE DATE: **12/15/2004**

SIGNATURE NAME & TITLE: **ALEX SCHOEPLEIN, VICE PRESIDENT**
FILING STATUS: **RENEWAL**
REGISTRATION FLAG: **YES**
SELF-CERTIFICATION ID: **139856**
SIGNATURE DATE: **01/07/2004**
SIGNATURE NAME & TITLE: **ALEX SCHOEPLEIN, VICE PRESIDENT**
FILING STATUS: **RENEWAL**
REGISTRATION FLAG: **YES**
SELF-CERTIFICATION ID: **139581**
SIGNATURE DATE: **01/13/2003**
SIGNATURE NAME & TITLE: **ALEX SCHOEPLEIN, VP**
FILING STATUS: **RENEWAL**
REGISTRATION FLAG: **YES**
SELF-CERTIFICATION ID: **139580**
SIGNATURE DATE: **12/26/2001**
SIGNATURE NAME & TITLE: **ALEX SCHOEPLEIN, NOT REPORTED**
FILING STATUS: **RENEWAL**
REGISTRATION FLAG: **YES**
SELF-CERTIFICATION ID: **139579**
SIGNATURE DATE: **01/10/2001**
SIGNATURE NAME & TITLE: **ALEX SCHOEPLEIN, VP**
FILING STATUS: **INITIAL**
REGISTRATION FLAG: **YES**

CONSTRUCTION NOTIFICATION

NOTIFICATION CONSTRUCTION ID: **24714**
APPLICATION RECEIVED DATE: **09/20/2013**
SCHEDULE CONSTRUCTION DATE: **10/07/2013**
GENERAL DESCRIPTION OF PROPOSED CONSTRUCTION:
REMOVE (4) UST'S

UNDERGROUND STORAGE TANK

TANK ID: **1**
NUMBER OF COMPARTMENTS: **1**
INSTALLATION DATE: **01/01/1987**
REGISTRATION DATE: **08/24/1990**
TANK CAPACITY (GAL): **8000**
EMPTY TANK: **NOT EMPTY**
STATUS: **REMOVED FROM GROUND**
STATUS BEGIN DATE: **10/11/2013**
INTERNAL PROTECTION DATE: **NOT REPORTED**
REGULATORY STATUS: **FULLY REGULATED**
TANK DESIGN SINGLE WALL: **YES**
TANK DESIGN DOUBLE WALL: **NO**
PIPE DESIGN SINGLE WALL: **YES**
PIPE DESIGN DOUBLE WALL: **NO**

TANK DETAILS

MATERIAL:
COMPOSITE
CORROSION PROTECTION:
COMPOSITE TANK (STEEL W/FRP EXTERNAL LAMINATE)
EXTERNAL CONTAINMENT:
NOT REPORTED

TANK COMPLIANCE FLAG

CORROSION PROTECTION COMPLIANCE FLAG: **YES**
CORROSION PROTECTION VARIANCE: **NO VARIANCE**

COMPARTMENT DETAILS

UST COMPARTMENT ID: **127565**

TANK ID: **1**

COMPARTMENT LETTER: **A**

SUBSTANCES: **NOT REPORTED**

OTHER SUBSTANCES: **NOT REPORTED**

CAPACITY (GAL): **8000**

COMPARTMENT RELEASE DETECTION: **GROUNDWATER MONITORING,AUTOMATIC TANK GAUGE TEST & INVENTORY CONTROL**

SPILL CONTAINMENT AND OVERFILL PREVENTION: **TIGHT-FILL FITTING CONTAINER/BUCKET/SUMP,FACTORY - BUILT SPILL CONTAINER/BUCKET/SUMP,DELIVERY SHUT-OFF VALVE,FLOW RESTRICTOR VALUE,ALARM (SET@<=90%) W3A OR 3B**

PIPING SYSTEMS

MATERIAL: **FRP**

CORROSION PROTECTION: **FRP TANK OR PIPING (NONCORRODIBLE)**

EXTERNAL CONTAINMENT: **NOT REPORTED**

CONNECTORS & VALVES:

NOT REPORTED

PIPING RELEASE DETECTION:

ANNUAL PIPING TIGHTNESS TEST / ANNUAL ELECTRONIC MONITORING (@ 0.1 GPH),AUTO. LINE LEAK DETECTOR (3.0 GPH FOR PRESSURE PIPING)

PIPE COMPLIANCE FLAG

CORROSION PROTECTION COMPLIANCE FLAG: **YES**

CORROSION PROTECTION VARIANCE: **NO VARIANCE**

TANK ID: **2**

NUMBER OF COMPARTMENTS: **1**

INSTALLATION DATE: **01/01/1987**

REGISTRATION DATE: **08/24/1990**

TANK CAPACITY (GAL): **8000**

EMPTY TANK: **NOT EMPTY**

STATUS: **REMOVED FROM GROUND**

STATUS BEGIN DATE: **10/11/2013**

INTERNAL PROTECTION DATE: **NOT REPORTED**

REGULATORY STATUS: **FULLY REGULATED**

TANK DESIGN SINGLE WALL: **YES**

TANK DESIGN DOUBLE WALL: **NO**

PIPE DESIGN SINGLE WALL: **YES**

PIPE DESIGN DOUBLE WALL: **NO**

TANK DETAILS

MATERIAL:

COMPOSITE

CORROSION PROTECTION:

COMPOSITE TANK (STEEL W/FRP EXTERNAL LAMINATE)

EXTERNAL CONTAINMENT:

NOT REPORTED

TANK COMPLIANCE FLAG

CORROSION PROTECTION COMPLIANCE FLAG: **YES**

CORROSION PROTECTION VARIANCE: **NO VARIANCE**

COMPARTMENT DETAILS

UST COMPARTMENT ID: **127566**

TANK ID: **2**

COMPARTMENT LETTER: **A**

SUBSTANCES: **NOT REPORTED**

OTHER SUBSTANCES: **NOT REPORTED**

CAPACITY (GAL): **8000**

COMPARTMENT RELEASE DETECTION: **GROUNDWATER MONITORING,AUTOMATIC TANK GAUGE TEST & INVENTORY CONTROL**

SPILL CONTAINMENT AND OVERFILL PREVENTION: **TIGHT-FILL FITTING CONTAINER/BUCKET/SUMP,FACTORY - BUILT SPILL CONTAINER/BUCKET/SUMP,DELIVERY SHUT-OFF VALVE,FLOW RESTRICTOR VALUE,ALARM (SET@<=90%) W3A OR 3B**

PIPING SYSTEMS

MATERIAL: **FRP**

CORROSION PROTECTION: **FRP TANK OR PIPING (NONCORRODIBLE)**

EXTERNAL CONTAINMENT: **NOT REPORTED**

CONNECTORS & VALVES:

NOT REPORTED

PIPING RELEASE DETECTION:

ANNUAL PIPING TIGHTNESS TEST / ANNUAL ELECTRONIC MONITORING (@ 0.1 GPH),AUTO. LINE LEAK DETECTOR (3.0 GPH FOR PRESSURE PIPING)

PIPE COMPLIANCE FLAG

CORROSION PROTECTION COMPLIANCE FLAG: **YES**

CORROSION PROTECTION VARIANCE: **NO VARIANCE**

TANK ID: **3**

NUMBER OF COMPARTMENTS: **1**

INSTALLATION DATE: **01/01/1987**

REGISTRATION DATE: **08/24/1990**

TANK CAPACITY (GAL): **6000**

EMPTY TANK: **NOT EMPTY**

STATUS: **REMOVED FROM GROUND**

STATUS BEGIN DATE: **10/11/2013**

INTERNAL PROTECTION DATE: **NOT REPORTED**

REGULATORY STATUS: **FULLY REGULATED**

TANK DESIGN SINGLE WALL: **YES**

TANK DESIGN DOUBLE WALL: **NO**

PIPE DESIGN SINGLE WALL: **YES**

PIPE DESIGN DOUBLE WALL: **NO**

TANK DETAILS

MATERIAL:

COMPOSITE

CORROSION PROTECTION:

COMPOSITE TANK (STEEL W/FRP EXTERNAL LAMINATE)

EXTERNAL CONTAINMENT:

NOT REPORTED

TANK COMPLIANCE FLAG

CORROSION PROTECTION COMPLIANCE FLAG: **YES**

CORROSION PROTECTION VARIANCE: **NO VARIANCE**

COMPARTMENT DETAILS

UST COMPARTMENT ID: **127567**

TANK ID: **3**

COMPARTMENT LETTER: **A**

SUBSTANCES: **NOT REPORTED**

OTHER SUBSTANCES: **NOT REPORTED**

CAPACITY (GAL): **6000**

COMPARTMENT RELEASE DETECTION: **GROUNDWATER MONITORING,AUTOMATIC TANK GAUGE TEST & INVENTORY CONTROL**

SPILL CONTAINMENT AND OVERFILL PREVENTION: **TIGHT-FILL FITTING CONTAINER/BUCKET/SUMP,FACTORY - BUILT SPILL CONTAINER/BUCKET/SUMP,DELIVERY SHUT-OFF VALVE,FLOW RESTRICTOR VALUE,ALARM (SET@<=90%) W3A OR 3B**

PIPING SYSTEMS

MATERIAL: **FRP**
CORROSION PROTECTION: **FRP TANK OR PIPING (NONCORRODIBLE)**
EXTERNAL CONTAINMENT: **NOT REPORTED**
CONNECTORS & VALVES:
NOT REPORTED
PIPING RELEASE DETECTION:
ANNUAL PIPING TIGHTNESS TEST / ANNUAL ELECTRONIC MONITORING (@ 0.1 GPH),AUTO. LINE LEAK DETECTOR (3.0 GPH FOR PRESSURE PIPING)
PIPE COMPLIANCE FLAG
CORROSION PROTECTION COMPLIANCE FLAG: **YES**
CORROSION PROTECTION VARIANCE: **NO VARIANCE**

TANK ID: **4**
NUMBER OF COMPARTMENTS: **1**
INSTALLATION DATE: **01/01/1987**
REGISTRATION DATE: **08/24/1990**
TANK CAPACITY (GAL): **6000**
EMPTY TANK: **NOT EMPTY**
STATUS: **REMOVED FROM GROUND**
STATUS BEGIN DATE: **10/11/2013**
INTERNAL PROTECTION DATE: **NOT REPORTED**
REGULATORY STATUS: **FULLY REGULATED**
TANK DESIGN SINGLE WALL: **YES**
TANK DESIGN DOUBLE WALL: **NO**
PIPE DESIGN SINGLE WALL: **YES**
PIPE DESIGN DOUBLE WALL: **NO**

TANK DETAILS
MATERIAL:
COMPOSITE
CORROSION PROTECTION:
COMPOSITE TANK (STEEL W/FRP EXTERNAL LAMINATE)
EXTERNAL CONTAINMENT:
NOT REPORTED
TANK COMPLIANCE FLAG
CORROSION PROTECTION COMPLIANCE FLAG: **YES**
CORROSION PROTECTION VARIANCE: **NO VARIANCE**
COMPARTMENT DETAILS
UST COMPARTMENT ID: **127568**
TANK ID: **4**
COMPARTMENT LETTER: **A**
SUBSTANCES: **NOT REPORTED**
OTHER SUBSTANCES: **NOT REPORTED**
CAPACITY (GAL): **6000**
COMPARTMENT RELEASE DETECTION: **GROUNDWATER MONITORING,AUTOMATIC TANK GAUGE TEST & INVENTORY CONTROL**
SPILL CONTAINMENT AND OVERFILL PREVENTION: **TIGHT-FILL FITTING CONTAINER/BUCKET/SUMP,FACTORY - BUILT SPILL CONTAINER/BUCKET/SUMP,DELIVERY SHUT-OFF VALVE,FLOW RESTRICTOR VALUE,ALARM (SET@<=90%) W3A OR 3B**
PIPING SYSTEMS
MATERIAL: **FRP**
CORROSION PROTECTION: **FRP TANK OR PIPING (NONCORRODIBLE)**
EXTERNAL CONTAINMENT: **NOT REPORTED**
CONNECTORS & VALVES:
NOT REPORTED
PIPING RELEASE DETECTION:

ANNUAL PIPING TIGHTNESS TEST / ANNUAL ELECTRONIC MONITORING (@ 0.1 GPH),AUTO. LINE LEAK DETECTOR (3.0 GPH FOR PRESSURE PIPING)

PIPE COMPLIANCE FLAG

CORROSION PROTECTION COMPLIANCE FLAG: **YES**

CORROSION PROTECTION VARIANCE: **NO VARIANCE**

ABOVEGROUND STORAGE TANK INFORMATION

NO ABOVEGROUND STORAGE TANK DATA REPORTED FOR THIS FACILITY

Back to Report Summary

Petroleum Storage Tanks (PST)

MAP ID# 68

Distance from Property: 0.085 mi. (449 ft.) NE
Elevation: 636 ft.

FACILITY INFORMATION

ID#: **66381**
NAME: **Z ONE GROCERY & GRILL**
ADDRESS: **4225 MILLER AVE**
FORT WORTH, TX 76119
COUNTY: **TARRANT**
REGION: **4**
TYPE: **RETAIL**
BEGIN DATE: **08/31/1987**
STATUS: **ACTIVE**
EXEMPT STATUS: **NO**
RECORDS OFF-SITE: **NO**
NUMBER OF ACTIVE UNDERGROUND TANKS: **2**
NUMBER OF ACTIVE ABOVEGROUND TANKS: **0**

APPLICATION INFORMATION:

RECEIVED DATE ON EARLIEST REGISTRATION FORM: **10/16/2018**
SIGNATURE DATE ON EARLIEST REGISTRATION FORM: **09/30/2018**
SIGNATURE NAME & TITLE: **KAMAL HANTOULI, PRESIDENT**
ENFORCEMENT ACTION DATE: **NOT REPORTED**

CONTACT INFORMATION

NAME: **IHAB HANTOLI**
TITLE: **MGR**
ORGANIZATION: **Z ONE GROCERY & GRILL**
MAIL ADDRESS: **MAILING ADDRESS NOT REPORTED**
CITY NOT REPORTED
PHONE: **(817) 8084063 0**

OWNER

OWNER NUMBER: **CN605452663**
NAME: **Z ONE GROUP INC**
CONTACT ADDRESS: **OWNER ADDRESS NOT REPORTED**
CITY NOT REPORTED
TYPE: **CORPORATION/COMPANY**
BEGIN DATE: **12/05/2017**
CONTACT ROLE: **NOT REPORTED**
CONTACT NAME: **NOT REPORTED**
CONTACT TITLE: **NOT REPORTED**
ORGANIZATION: **NOT REPORTED**
PHONE: **NOT REPORTED**
FAX: **NOT REPORTED**
EMAIL: **NOT REPORTED**
OWNER NUMBER: **CN603174293**
NAME: **JOES & CHO INC**
CONTACT ADDRESS: **4225 MILLER AVE**
FORT WORTH TX 76119
TYPE: **CORPORATION/COMPANY**
BEGIN DATE: **02/20/2007**
CONTACT ROLE: **OWNCON**
CONTACT NAME: **ANNA CHO**
CONTACT TITLE: **PRES**
ORGANIZATION: **JOES & CHO INC**
PHONE: **(817) 5354215 0**

FAX: **NOT REPORTED**
EMAIL: **NOT REPORTED**

OPERATOR

OPERATOR NUMBER: **CN605452671**
NAME: **H2D GROUP INC**
CONTACT ADDRESS: **OPERATOR ADDRESS NOT REPORTED**
CITY NOT REPORTED
TYPE: **CORPORATION/COMPANY**
BEGIN DATE: **12/05/2017**
CONTACT ROLE: **NOT REPORTED**
CONTACT NAME: **NOT REPORTED**
CONTACT TITLE: **NOT REPORTED**
ORGANIZATION: **NOT REPORTED**
PHONE: **NOT REPORTED**
FAX: **NOT REPORTED**
EMAIL: **NOT REPORTED**
OPERATOR NUMBER: **CN603174293**
NAME: **JOES & CHO INC**
CONTACT ADDRESS: **4225 MILLER AVE**
FORT WORTH TX 76119
TYPE: **CORPORATION/COMPANY**
BEGIN DATE: **02/20/2007**
CONTACT ROLE: **OPRCON**
CONTACT NAME: **ANNA CHO**
CONTACT TITLE: **NOT REPORTED**
ORGANIZATION: **JOES & CHO INC**
PHONE: **(817) 5354215 0**
FAX: **NOT REPORTED**
EMAIL: **NOT REPORTED**

SELF-CERTIFICATION

SELF-CERTIFICATION ID: **311992**
SIGNATURE DATE: **09/30/2018**
SIGNATURE NAME & TITLE: **KAMAL HANTOULI, PRESIDENT**
FILING STATUS: **RENEWAL**
REGISTRATION FLAG: **YES**
SELF-CERTIFICATION ID: **296876**
SIGNATURE DATE: **12/05/2017**
SIGNATURE NAME & TITLE: **KAMAL HANTOULI, OWNER**
FILING STATUS: **INITIAL**
REGISTRATION FLAG: **YES**
SELF-CERTIFICATION ID: **283561**
SIGNATURE DATE: **02/28/2017**
SIGNATURE NAME & TITLE: **ANNA CHO, OWNER**
FILING STATUS: **RENEWAL**
REGISTRATION FLAG: **YES**
SELF-CERTIFICATION ID: **265253**
SIGNATURE DATE: **02/17/2016**

SIGNATURE NAME & TITLE: **ANNA CHO, OWNER**
FILING STATUS: **RENEWAL**
REGISTRATION FLAG: **YES**
SELF-CERTIFICATION ID: **246308**
SIGNATURE DATE: **12/26/2014**
SIGNATURE NAME & TITLE: **ANNA CHO, OWNER**
FILING STATUS: **RENEWAL**
REGISTRATION FLAG: **YES**
SELF-CERTIFICATION ID: **231132**
SIGNATURE DATE: **01/11/2014**
SIGNATURE NAME & TITLE: **ANNA CHO, OWNER**
FILING STATUS: **RENEWAL**
REGISTRATION FLAG: **YES**
SELF-CERTIFICATION ID: **164268**
SIGNATURE DATE: **12/31/2012**
SIGNATURE NAME & TITLE: **ANNA CHO, OWNER**
FILING STATUS: **RENEWAL**
REGISTRATION FLAG: **YES**
SELF-CERTIFICATION ID: **164267**
SIGNATURE DATE: **03/08/2012**
SIGNATURE NAME & TITLE: **ANNA CHO, OWNER**
FILING STATUS: **RENEWAL**
REGISTRATION FLAG: **YES**
SELF-CERTIFICATION ID: **164266**
SIGNATURE DATE: **12/26/2010**
SIGNATURE NAME & TITLE: **ANNA CHO, OWNER**
FILING STATUS: **RENEWAL**
REGISTRATION FLAG: **YES**
SELF-CERTIFICATION ID: **164265**
SIGNATURE DATE: **06/10/2010**
SIGNATURE NAME & TITLE: **ANNA CHO, OWNER**
FILING STATUS: **RENEWAL**
REGISTRATION FLAG: **YES**
SELF-CERTIFICATION ID: **164264**
SIGNATURE DATE: **02/12/2007**
SIGNATURE NAME & TITLE: **AE OK PARK, PRES**
FILING STATUS: **INITIAL**
REGISTRATION FLAG: **YES**
SELF-CERTIFICATION ID: **164263**
SIGNATURE DATE: **12/06/2006**
SIGNATURE NAME & TITLE: **NASIM A AZIZ, PRES**
FILING STATUS: **RENEWAL**
REGISTRATION FLAG: **YES**
SELF-CERTIFICATION ID: **164262**
SIGNATURE DATE: **12/03/2005**
SIGNATURE NAME & TITLE: **NASIM AZIZ, PRES**
FILING STATUS: **RENEWAL**

REGISTRATION FLAG: **YES**
SELF-CERTIFICATION ID: **164261**
SIGNATURE DATE: **01/02/2005**
SIGNATURE NAME & TITLE: **NASIM AZIZ, PRESIDENT**
FILING STATUS: **RENEWAL**
REGISTRATION FLAG: **YES**
SELF-CERTIFICATION ID: **164260**
SIGNATURE DATE: **01/21/2004**
SIGNATURE NAME & TITLE: **NASIM AZIZ, PRES**
FILING STATUS: **RENEWAL**
REGISTRATION FLAG: **YES**
SELF-CERTIFICATION ID: **164259**
SIGNATURE DATE: **01/26/2003**
SIGNATURE NAME & TITLE: **NASIM A AZIZ, NOT REPORTED**
FILING STATUS: **RENEWAL**
REGISTRATION FLAG: **YES**
SELF-CERTIFICATION ID: **164258**
SIGNATURE DATE: **05/15/2001**
SIGNATURE NAME & TITLE: **NASIM A AZIZ, PRES**
FILING STATUS: **INITIAL**
REGISTRATION FLAG: **YES**

CONSTRUCTION NOTIFICATION

NO CONSTRUCTION NOTIFICATION DATA REPORTED FOR THIS FACILITY

UNDERGROUND STORAGE TANK

TANK ID: **1**
NUMBER OF COMPARTMENTS: **1**
INSTALLATION DATE: **01/01/1995**
REGISTRATION DATE: **01/26/1995**
TANK CAPACITY (GAL): **10000**
EMPTY TANK: **NOT EMPTY**
STATUS: **IN USE**
STATUS BEGIN DATE: **01/01/1995**
INTERNAL PROTECTION DATE: **NOT REPORTED**
REGULATORY STATUS: **FULLY REGULATED**
TANK DESIGN SINGLE WALL: **YES**
TANK DESIGN DOUBLE WALL: **NO**
PIPE DESIGN SINGLE WALL: **YES**
PIPE DESIGN DOUBLE WALL: **NO**

TANK DETAILS

MATERIAL:
COMPOSITE
CORROSION PROTECTION:
COMPOSITE TANK (STEEL W/FRP EXTERNAL LAMINATE)
EXTERNAL CONTAINMENT:
NOT REPORTED

TANK COMPLIANCE FLAG

CORROSION PROTECTION COMPLIANCE FLAG: **YES**
CORROSION PROTECTION VARIANCE: **NO VARIANCE**

COMPARTMENT DETAILS

UST COMPARTMENT ID: **151496**
TANK ID: **1**
COMPARTMENT LETTER: **A**
SUBSTANCES: **DIESEL**
OTHER SUBSTANCES: **NOT REPORTED**

CAPACITY (GAL): **10000**

COMPARTMENT RELEASE DETECTION: **GROUNDWATER MONITORING,AUTOMATIC TANK GAUGE TEST & INVENTORY CONTROL**

SPILL CONTAINMENT AND OVERFILL PREVENTION: **TIGHT-FILL FITTING CONTAINER/BUCKET/SUMP,FACTORY - BUILT SPILL CONTAINER/BUCKET/SUMP,FLOW RESTRICTOR VALUE,ALARM (SET@<=90%) W3A OR 3B**

PIPING SYSTEMS

MATERIAL: **FRP**

CORROSION PROTECTION: **FRP TANK OR PIPING (NONCORRODIBLE)**

EXTERNAL CONTAINMENT: **NOT REPORTED**

CONNECTORS & VALVES:

NOT REPORTED

PIPING RELEASE DETECTION:

ANNUAL PIPING TIGHTNESS TEST / ANNUAL ELECTRONIC MONITORING (@ 0.1 GPH),AUTO. LINE LEAK DETECTOR (3.0 GPH FOR PRESSURE PIPING)

PIPE COMPLIANCE FLAG

CORROSION PROTECTION COMPLIANCE FLAG: **YES**

CORROSION PROTECTION VARIANCE: **NO VARIANCE**

TANK ID: **2**

NUMBER OF COMPARTMENTS: **2**

INSTALLATION DATE: **01/01/1995**

REGISTRATION DATE: **01/26/1995**

TANK CAPACITY (GAL): **10000**

EMPTY TANK: **NOT EMPTY**

STATUS: **IN USE**

STATUS BEGIN DATE: **01/01/1995**

INTERNAL PROTECTION DATE: **NOT REPORTED**

REGULATORY STATUS: **FULLY REGULATED**

TANK DESIGN SINGLE WALL: **YES**

TANK DESIGN DOUBLE WALL: **NO**

PIPE DESIGN SINGLE WALL: **YES**

PIPE DESIGN DOUBLE WALL: **NO**

TANK DETAILS

MATERIAL:

COMPOSITE

CORROSION PROTECTION:

COMPOSITE TANK (STEEL W/FRP EXTERNAL LAMINATE)

EXTERNAL CONTAINMENT:

NOT REPORTED

TANK COMPLIANCE FLAG

CORROSION PROTECTION COMPLIANCE FLAG: **YES**

CORROSION PROTECTION VARIANCE: **NO VARIANCE**

COMPARTMENT DETAILS

UST COMPARTMENT ID: **151497**

TANK ID: **2**

COMPARTMENT LETTER: **A**

SUBSTANCES: **GASOLINE**

OTHER SUBSTANCES: **NOT REPORTED**

CAPACITY (GAL): **4000**

COMPARTMENT RELEASE DETECTION: **GROUNDWATER MONITORING,AUTOMATIC TANK GAUGE TEST & INVENTORY CONTROL**

SPILL CONTAINMENT AND OVERFILL PREVENTION: **TIGHT-FILL FITTING CONTAINER/BUCKET/SUMP,FACTORY - BUILT SPILL CONTAINER/BUCKET/SUMP,FLOW RESTRICTOR VALUE,ALARM (SET@<=90%) W3A OR 3B**

PIPING SYSTEMS

MATERIAL: **FRP**
CORROSION PROTECTION: **FRP TANK OR PIPING (NONCORRODIBLE)**
EXTERNAL CONTAINMENT: **NOT REPORTED**
CONNECTORS & VALVES:
NOT REPORTED
PIPING RELEASE DETECTION:
ANNUAL PIPING TIGHTNESS TEST / ANNUAL ELECTRONIC MONITORING (@ 0.1 GPH),AUTO. LINE LEAK DETECTOR (3.0 GPH FOR PRESSURE PIPING)
PIPE COMPLIANCE FLAG
CORROSION PROTECTION COMPLIANCE FLAG: **YES**
CORROSION PROTECTION VARIANCE: **NO VARIANCE**

TANK ID: **2**
NUMBER OF COMPARTMENTS: **2**
INSTALLATION DATE: **01/01/1995**
REGISTRATION DATE: **01/26/1995**
TANK CAPACITY (GAL): **10000**
EMPTY TANK: **NOT EMPTY**
STATUS: **IN USE**
STATUS BEGIN DATE: **01/01/1995**
INTERNAL PROTECTION DATE: **NOT REPORTED**
REGULATORY STATUS: **FULLY REGULATED**
TANK DESIGN SINGLE WALL: **YES**
TANK DESIGN DOUBLE WALL: **NO**
PIPE DESIGN SINGLE WALL: **YES**
PIPE DESIGN DOUBLE WALL: **NO**

TANK DETAILS
MATERIAL:
COMPOSITE
CORROSION PROTECTION:
COMPOSITE TANK (STEEL W/FRP EXTERNAL LAMINATE)
EXTERNAL CONTAINMENT:
NOT REPORTED
TANK COMPLIANCE FLAG
CORROSION PROTECTION COMPLIANCE FLAG: **YES**
CORROSION PROTECTION VARIANCE: **NO VARIANCE**
COMPARTMENT DETAILS
UST COMPARTMENT ID: **151498**
TANK ID: **2**
COMPARTMENT LETTER: **B**
SUBSTANCES: **GASOLINE**
OTHER SUBSTANCES: **NOT REPORTED**
CAPACITY (GAL): **6000**
COMPARTMENT RELEASE DETECTION: **GROUNDWATER MONITORING,AUTOMATIC TANK GAUGE TEST & INVENTORY CONTROL**
SPILL CONTAINMENT AND OVERFILL PREVENTION: **TIGHT-FILL FITTING CONTAINER/BUCKET/SUMP,FACTORY - BUILT SPILL CONTAINER/BUCKET/SUMP,FLOW RESTRICTOR VALUE,ALARM (SET@<=90%) W3A OR 3B**
PIPING SYSTEMS
MATERIAL: **FRP**
CORROSION PROTECTION: **FRP TANK OR PIPING (NONCORRODIBLE)**
EXTERNAL CONTAINMENT: **NOT REPORTED**
CONNECTORS & VALVES:
NOT REPORTED
PIPING RELEASE DETECTION:

ANNUAL PIPING TIGHTNESS TEST / ANNUAL ELECTRONIC MONITORING (@ 0.1 GPH),AUTO. LINE LEAK DETECTOR (3.0 GPH FOR PRESSURE PIPING)

PIPE COMPLIANCE FLAG

CORROSION PROTECTION COMPLIANCE FLAG: **YES**

CORROSION PROTECTION VARIANCE: **NO VARIANCE**

ABOVEGROUND STORAGE TANK INFORMATION

NO ABOVEGROUND STORAGE TANK DATA REPORTED FOR THIS FACILITY

Back to Report Summary

Industrial and Hazardous Waste Sites (IHW)

MAP ID# 69

Distance from Property: 0.086 mi. (454 ft.) SE
Elevation: 620 ft.

FACILITY INFORMATION

REGISTRATION#: **38211** EPA ID: **NOT REPORTED**
TNRCC ID #: **14839**
NAME: **MASTER BUILDERS**
ADDRESS: **5230 SE LOOP 820**
FORT WORTH, TX 76140
CONTACT: **P A ROSSKOPF**
PHONE: **216-8315500**

OWNER INFORMATION

NAME: **MASTER BUILDERS INC**
ADDRESS: **23700 CHAGRIN BLVD**
CLEVELAND, OH 44122
PHONE: **1-216-8315500**

BUSINESS DESCRIPTION: **THIS REGISTRATION WAS INACTIVATED BECAUSE THERE WERE ONLY 6-DIGIT WASTE CODES ONTHE NOR AND NO WASTE ACTIVITY WAS REPORTED IN 1994, 1995 AND 1996.**
INDUSTRIAL WASTE PERMIT #: **NOT REPORTED**
MUNICIPAL WASTE PERMIT #: **NOT REPORTED**
SIC CODE: **NOT REPORTED**
WASTE GENERATOR: **YES**
WASTE RECEIVER: **NO**
WASTE TRANSPORTER: **NO**
TRANSFER FACILITY: **NO**
MAQUILADORA (MEXICAN FACILITY): **NO**
STATUS: **INACTIVE**
AMOUNT OF WASTE GENERATED: **NOT REPORTED**
GENERATOR TYPE: **NOT REPORTED**
THIS FACILITY IS A NOTIFIER
THIS FACILITY IS NOT A STEERS REPORTER - (STATE OF TEXAS ENVIRONMENTAL ELECTRONIC REPORTING SYSTEM)
THIS FACILITY IS NOT REQUIRED TO SUBMIT AN ANNUAL WASTE SUMMARY REPORT
THIS FACILITY IS NOT INVOLVED IN RECYCLING ACTIVITIES
LAST UPDATE TO TRACS (TCEQ REGULATORY ACTIVITIES AND COMPLIANCE SYSTEM): **10/21/2003**

ACTIVITIES

ACTIVITY TYPE: **UNKNOWN**
ACTIVITY DESCRIPTION: **NOT REPORTED**

WASTE

WASTE ID: **38944**
WASTE CODE STATUS: **INACTIVE**
WASTE IS RADIOACTIVE: **NO**
WASTE IS TREATED OFF SITE: **YES**
GENERATOR'S DESCRIPTION OF WASTE: **NOT REPORTED**

Back to Report Summary

Alternative Fueling Stations (ALTFUELS)

MAP ID# 70

Distance from Property: 0.086 mi. (454 ft.) W
Elevation: 597 ft.

FACILITY INFORMATION

GEOSEARCH ID: **53774**
UNIQUE IDENTIFIER FOR THIS SPECIFIC STATION: **53774**
STATION NAME: **TRILLIUM - EVO CENTRAL FREIGHT**
ADDRESS: **5200 E LOOP 820 S**
FORT WORTH, TX 76119
INTERSECTION DIRECTIONS: **NOT REPORTED**
STATION PHONE: **800-920-1166**
STATION CURRENT STATUS: **OPEN: THE STATION IS OPEN.**
TYPE OF ALTERNATIVE FUEL THE STATION PROVIDES: **COMPRESSED NATURAL GAS**
OWNER TYPE: **PRIVATELY OWNED**
FEDERAL AGANCY ID: **NOT REPORTED**
FEDERAL AGENCY NAME: **NOT REPORTED**
DATE THAT THE STATION BEGAN OFFERING THE FUEL: **1/23/2015**
DATE THE STATION'S DETAILS WERE LAST CONFIRMED: **8/7/2018**
TIME THE STATION'S DETAILS WERE LAST UPDATED (ISO 8601 FORMAT).: **2018-08-07 22:32:24 UTC**

Back to Report Summary

Industrial and Hazardous Waste Sites (IHW)

MAP ID# 70

Distance from Property: 0.086 mi. (454 ft.) W
Elevation: 597 ft.

FACILITY INFORMATION

REGISTRATION#: **69609** EPA ID: **TXD026418111**
TNRCC ID #: **24483**
NAME: **CENTRAL FREIGHT LINES**
ADDRESS: **5200 E LOOP 820 S**
FORT WORTH, TX 76119
CONTACT: **KERRY W HILL**
PHONE: **972-5794120**
BUSINESS DESCRIPTION: **NOT REPORTED**
INDUSTRIAL WASTE PERMIT #: **NOT REPORTED**
MUNICIPAL WASTE PERMIT #: **NOT REPORTED**
SIC CODE: **NOT REPORTED**
WASTE GENERATOR: **YES**
WASTE RECEIVER: **NO**
WASTE TRANSPORTER: **NO**
TRANSFER FACILITY: **NO**
MAQUILADORA (MEXICAN FACILITY): **NO**
STATUS: **INACTIVE**
AMOUNT OF WASTE GENERATED: **CONDITIONALLY EXEMPT SMALL QUANTITY GENERATOR**
GENERATOR TYPE: **NON-INDUSTRIAL AND/OR MUNICIPAL**
THIS FACILITY IS A NOTIFIER
THIS FACILITY IS NOT A STEERS REPORTER - (STATE OF TEXAS ENVIRONMENTAL ELECTRONIC REPORTING SYSTEM)
THIS FACILITY IS NOT REQUIRED TO SUBMIT AN ANNUAL WASTE SUMMARY REPORT
THIS FACILITY IS NOT INVOLVED IN RECYCLING ACTIVITIES
LAST UPDATE TO TRACS (TCEQ REGULATORY ACTIVITIES AND COMPLIANCE SYSTEM): **06/24/2004**

OWNER INFORMATION

NAME: **CENTRAL FREIGHT LINES INC**
ADDRESS: **PO BOX 540277**
DALLAS, TX 75354
PHONE: **1-972-5794120**

ACTIVITIES

ACTIVITY TYPE: **UNKNOWN**
ACTIVITY DESCRIPTION: **NOT REPORTED**

WASTE

WASTE ID: **98183**
WASTE CODE STATUS: **INACTIVE**
WASTE IS RADIOACTIVE: **NO**
WASTE IS TREATED OFF SITE: **YES**
GENERATOR'S DESCRIPTION OF WASTE: **USED PARTS CLEANER FROM SELF CONTAINED VAT.**

WASTE ID: **119854**
WASTE CODE STATUS: **INACTIVE**
WASTE IS RADIOACTIVE: **NO**
WASTE IS TREATED OFF SITE: **YES**
GENERATOR'S DESCRIPTION OF WASTE: **USED BATTERIES, TRUCK & CAR USE.**

WASTE ID: **119857**
WASTE CODE STATUS: **INACTIVE**
WASTE IS RADIOACTIVE: **NO**
WASTE IS TREATED OFF SITE: **NO**

GENERATOR'S DESCRIPTION OF WASTE: **SCRAP METAL/ROUTINE VEHICLE & TRAILER MAINTENANCE.**

WASTE ID: **119859**
WASTE CODE STATUS: **INACTIVE**
WASTE IS RADIOACTIVE: **NO**
WASTE IS TREATED OFF SITE: **NO**
GENERATOR'S DESCRIPTION OF WASTE: **GRIT/VEHICLE WASH BAY**

WASTE ID: **119860**
WASTE CODE STATUS: **INACTIVE**
WASTE IS RADIOACTIVE: **NO**
WASTE IS TREATED OFF SITE: **NO**
GENERATOR'S DESCRIPTION OF WASTE: **USED OIL FILTERS/CAR/TRUCK USE**

WASTE ID: **119861**
WASTE CODE STATUS: **INACTIVE**
WASTE IS RADIOACTIVE: **NO**
WASTE IS TREATED OFF SITE: **NO**
GENERATOR'S DESCRIPTION OF WASTE: **USED & SCRAP TIRES/CAR & TRUCK USE**

WASTE ID: **119863**
WASTE CODE STATUS: **INACTIVE**
WASTE IS RADIOACTIVE: **NO**
WASTE IS TREATED OFF SITE: **NO**
GENERATOR'S DESCRIPTION OF WASTE: **USED OIL/LUBRICANT TRUCKS/CARS**

WASTE ID: **124616**
WASTE CODE STATUS: **INACTIVE**
WASTE IS RADIOACTIVE: **NO**
WASTE IS TREATED OFF SITE: **YES**
GENERATOR'S DESCRIPTION OF WASTE: **HEAVY TRUCK MAINTENANCE**

WASTE ID: **257737**
WASTE CODE STATUS: **NOT REPORTED**
WASTE IS RADIOACTIVE: **NO**
WASTE IS TREATED OFF SITE: **NO**
GENERATOR'S DESCRIPTION OF WASTE: **NOT REPORTED**

WASTE ID: **292851**
WASTE CODE STATUS: **NOT REPORTED**
WASTE IS RADIOACTIVE: **NO**
WASTE IS TREATED OFF SITE: **NO**
GENERATOR'S DESCRIPTION OF WASTE: **NOT REPORTED**

WASTE ID: **292852**
WASTE CODE STATUS: **NOT REPORTED**
WASTE IS RADIOACTIVE: **NO**
WASTE IS TREATED OFF SITE: **NO**
GENERATOR'S DESCRIPTION OF WASTE: **NOT REPORTED**

WASTE ID: **292853**
WASTE CODE STATUS: **NOT REPORTED**
WASTE IS RADIOACTIVE: **NO**
WASTE IS TREATED OFF SITE: **NO**

GENERATOR'S DESCRIPTION OF WASTE: **NOT REPORTED**

WASTE ID: **292854**
WASTE CODE STATUS: **NOT REPORTED**
WASTE IS RADIOACTIVE: **NO**
WASTE IS TREATED OFF SITE: **NO**
GENERATOR'S DESCRIPTION OF WASTE: **NOT REPORTED**

WASTE ID: **294489**
WASTE CODE STATUS: **NOT REPORTED**
WASTE IS RADIOACTIVE: **NO**
WASTE IS TREATED OFF SITE: **NO**
GENERATOR'S DESCRIPTION OF WASTE: **NOT REPORTED**

WASTE ID: **294490**
WASTE CODE STATUS: **NOT REPORTED**
WASTE IS RADIOACTIVE: **NO**
WASTE IS TREATED OFF SITE: **NO**
GENERATOR'S DESCRIPTION OF WASTE: **NOT REPORTED**

WASTE ID: **294491**
WASTE CODE STATUS: **NOT REPORTED**
WASTE IS RADIOACTIVE: **NO**
WASTE IS TREATED OFF SITE: **NO**
GENERATOR'S DESCRIPTION OF WASTE: **NOT REPORTED**

WASTE ID: **294492**
WASTE CODE STATUS: **NOT REPORTED**
WASTE IS RADIOACTIVE: **NO**
WASTE IS TREATED OFF SITE: **NO**
GENERATOR'S DESCRIPTION OF WASTE: **NOT REPORTED**

WASTE ID: **307387**
WASTE CODE STATUS: **NOT REPORTED**
WASTE IS RADIOACTIVE: **NO**
WASTE IS TREATED OFF SITE: **NO**
GENERATOR'S DESCRIPTION OF WASTE: **NOT REPORTED**

WASTE ID: **309152**
WASTE CODE STATUS: **NOT REPORTED**
WASTE IS RADIOACTIVE: **NO**
WASTE IS TREATED OFF SITE: **NO**
GENERATOR'S DESCRIPTION OF WASTE: **NOT REPORTED**

WASTE ID: **309153**
WASTE CODE STATUS: **NOT REPORTED**
WASTE IS RADIOACTIVE: **NO**
WASTE IS TREATED OFF SITE: **NO**
GENERATOR'S DESCRIPTION OF WASTE: **NOT REPORTED**

WASTE ID: **309154**
WASTE CODE STATUS: **NOT REPORTED**
WASTE IS RADIOACTIVE: **NO**
WASTE IS TREATED OFF SITE: **NO**

GENERATOR'S DESCRIPTION OF WASTE: **NOT REPORTED**

WASTE ID: **309155**
WASTE CODE STATUS: **NOT REPORTED**
WASTE IS RADIOACTIVE: **NO**
WASTE IS TREATED OFF SITE: **NO**
GENERATOR'S DESCRIPTION OF WASTE: **NOT REPORTED**

WASTE ID: **309156**
WASTE CODE STATUS: **NOT REPORTED**
WASTE IS RADIOACTIVE: **NO**
WASTE IS TREATED OFF SITE: **NO**
GENERATOR'S DESCRIPTION OF WASTE: **NOT REPORTED**

WASTE ID: **309157**
WASTE CODE STATUS: **NOT REPORTED**
WASTE IS RADIOACTIVE: **NO**
WASTE IS TREATED OFF SITE: **NO**
GENERATOR'S DESCRIPTION OF WASTE: **NOT REPORTED**

WASTE ID: **309158**
WASTE CODE STATUS: **NOT REPORTED**
WASTE IS RADIOACTIVE: **NO**
WASTE IS TREATED OFF SITE: **NO**
GENERATOR'S DESCRIPTION OF WASTE: **NOT REPORTED**

WASTE ID: **304385**
WASTE CODE STATUS: **NOT REPORTED**
WASTE IS RADIOACTIVE: **NO**
WASTE IS TREATED OFF SITE: **NO**
GENERATOR'S DESCRIPTION OF WASTE: **NOT REPORTED**

WASTE ID: **49617**
WASTE CODE STATUS: **INACTIVE**
WASTE IS RADIOACTIVE: **NO**
WASTE IS TREATED OFF SITE: **YES**
GENERATOR'S DESCRIPTION OF WASTE: **NOT REPORTED**

Back to Report Summary

Leaking Petroleum Storage Tanks (LPST)

MAP ID# 70

Distance from Property: 0.086 mi. (454 ft.) W
Elevation: 597 ft.

FACILITY INFORMATION

GEOSEARCH ID: **113463**
LPST ID: **113463**
FACILITY ID: **0034154**
NAME: **CENTRAL FREIGHT LINES INC**
ADDRESS: **5200 E LOOP 820 S**
FORT WORTH, TX

LEAKING TANK DETAILS

LPST ID: **113463**
NAME: **CENTRAL FREIGHT LINES INC**
FACILITY LOCATION: **NOT REPORTED**
PRIORITY CODE: **4.1 - GW IMPACTED NO APPARENT THREATS OR IMPACTS TO RECEPTORS**
CORRECTIVE ACTION STATUS CODE: **6A - FINAL CONCURRENCE ISSUED**
CORRECTIVE ACTION START DATE: **9/23/98**
REPORTED DATE: **9/23/1998**
ENTERED DATE: **9/23/1998**

PRP INFORMATION

NAME: **CENTRAL FREIGHT LINES INC**
ADDRESS: **ADDRESS NOT REPORTED**
DALLAS TX 75354
CONTACT: **NOT REPORTED**
PHONE: **NOT REPORTED**

UNDERGROUND STORAGE TANK

TANK ID: **1**
NUMBER OF COMPARTMENTS: **1**
INSTALLATION DATE: **01/01/1974**
REGISTRATION DATE: **05/08/1986**
TANK CAPACITY (GAL): **12000**
EMPTY TANK: **NOT EMPTY**
STATUS: **REMOVED FROM GROUND**
STATUS BEGIN DATE: **09/18/1998**
INTERNAL PROTECTION DATE: **NOT REPORTED**
REGULATORY STATUS: **FULLY REGULATED**
TANK DESIGN SINGLE WALL: **YES**
TANK DESIGN DOUBLE WALL: **NO**
PIPE DESIGN SINGLE WALL: **YES**
PIPE DESIGN DOUBLE WALL: **NO**

TANK DETAILS

MATERIAL:
STEEL
CORROSION PROTECTION:
NOT REPORTED
EXTERNAL CONTAINMENT:
NOT REPORTED

TANK COMPLIANCE FLAG

CORROSION PROTECTION COMPLIANCE FLAG: **NO**
CORROSION PROTECTION VARIANCE: **NO VARIANCE**

COMPARTMENT DETAILS

UST COMPARTMENT ID: **70287**
TANK ID: **1**
COMPARTMENT LETTER: **A**
SUBSTANCES: **DIESEL**
OTHER SUBSTANCES: **NOT REPORTED**
CAPACITY (GAL): **12000**
COMPARTMENT RELEASE DETECTION: **NOT REPORTED**
SPILL CONTAINMENT AND OVERFILL PREVENTION: **FACTORY - BUILT SPILL CONTAINER/BUCKET/SUMP,ALARM (SET@<=90%) W3A OR 3B**

PIPING SYSTEMS

MATERIAL: **STEEL**
CORROSION PROTECTION: **NOT REPORTED**
EXTERNAL CONTAINMENT: **NOT REPORTED**

CONNECTORS & VALVES:

NOT REPORTED
CORROSION PROTECTION: **NOT REPORTED**

PIPE COMPLIANCE FLAG

CORROSION PROTECTION COMPLIANCE FLAG: **NO**
CORROSION PROTECTION VARIANCE: **NO VARIANCE**

TANK ID: **2**
NUMBER OF COMPARTMENTS: **1**
INSTALLATION DATE: **01/01/1988**
REGISTRATION DATE: **05/08/1986**
TANK CAPACITY (GAL): **2000**
EMPTY TANK: **NOT EMPTY**
STATUS: **IN USE**
STATUS BEGIN DATE: **01/01/1988**
INTERNAL PROTECTION DATE: **NOT REPORTED**
REGULATORY STATUS: **WASTEWATER TREATMENT**
TANK DESIGN SINGLE WALL: **YES**
TANK DESIGN DOUBLE WALL: **NO**
PIPE DESIGN SINGLE WALL: **YES**
PIPE DESIGN DOUBLE WALL: **NO**

TANK DETAILS

MATERIAL:
FRP
CORROSION PROTECTION:
CATHODIC PROTECTION - FIELD INSTALLATION
EXTERNAL CONTAINMENT:
NOT REPORTED

TANK COMPLIANCE FLAG

CORROSION PROTECTION COMPLIANCE FLAG: **YES**
CORROSION PROTECTION VARIANCE: **NO VARIANCE**

COMPARTMENT DETAILS

UST COMPARTMENT ID: **70295**
TANK ID: **2**
COMPARTMENT LETTER: **A**
SUBSTANCES: **OIL WATER SEPARATOR**
OTHER SUBSTANCES: **NOT REPORTED**
CAPACITY (GAL): **2000**
COMPARTMENT RELEASE DETECTION: **GROUNDWATER MONITORING,SIR (STAT. INVENTORY RECONCILIATION) & INVENTORY CONTROL**
SPILL CONTAINMENT AND OVERFILL PREVENTION: **TIGHT-FILL FITTING CONTAINER/BUCKET/SUMP,DELIVERY SHUT-OFF**

VALVE,ALARM (SET@<=90%) W3A OR 3B

PIPING SYSTEMS

MATERIAL: **STEEL**

CORROSION PROTECTION: **EXTERNAL DIELECTRIC COATING/LAMINATE/TAPE/WRAP,CATHODIC PROTECTION - FIELD INSTALLATION**

EXTERNAL CONTAINMENT: **NOT REPORTED**

CONNECTORS & VALVES:

NOT REPORTED

CORROSION PROTECTION: **EXTERNAL DIELECTRIC COATING/LAMINATE/TAPE/WRAP,CATHODIC PROTECTION - FIELD INSTALLATION**

PIPE COMPLIANCE FLAG

CORROSION PROTECTION COMPLIANCE FLAG: **YES**

CORROSION PROTECTION VARIANCE: **NO VARIANCE**

TANK ID: **2A**

NUMBER OF COMPARTMENTS: **1**

INSTALLATION DATE: **01/01/1974**

REGISTRATION DATE: **05/08/1986**

TANK CAPACITY (GAL): **12000**

EMPTY TANK: **NOT EMPTY**

STATUS: **REMOVED FROM GROUND**

STATUS BEGIN DATE: **09/18/1998**

INTERNAL PROTECTION DATE: **NOT REPORTED**

REGULATORY STATUS: **FULLY REGULATED**

TANK DESIGN SINGLE WALL: **YES**

TANK DESIGN DOUBLE WALL: **NO**

PIPE DESIGN SINGLE WALL: **YES**

PIPE DESIGN DOUBLE WALL: **NO**

TANK DETAILS

MATERIAL:

STEEL

CORROSION PROTECTION:

NOT REPORTED

EXTERNAL CONTAINMENT:

NOT REPORTED

TANK COMPLIANCE FLAG

CORROSION PROTECTION COMPLIANCE FLAG: **NO**

CORROSION PROTECTION VARIANCE: **NO VARIANCE**

COMPARTMENT DETAILS

UST COMPARTMENT ID: **70292**

TANK ID: **2A**

COMPARTMENT LETTER: **A**

SUBSTANCES: **DIESEL**

OTHER SUBSTANCES: **NOT REPORTED**

CAPACITY (GAL): **12000**

COMPARTMENT RELEASE DETECTION: **NOT REPORTED**

SPILL CONTAINMENT AND OVERFILL PREVENTION: **FACTORY - BUILT SPILL CONTAINER/BUCKET/SUMP,ALARM (SET@<=90%) W3A OR 3B**

PIPING SYSTEMS

MATERIAL: **STEEL**

CORROSION PROTECTION: **NOT REPORTED**

EXTERNAL CONTAINMENT: **NOT REPORTED**

CONNECTORS & VALVES:

NOT REPORTED

CORROSION PROTECTION: **NOT REPORTED**

PIPE COMPLIANCE FLAG

CORROSION PROTECTION COMPLIANCE FLAG: **NO**

CORROSION PROTECTION VARIANCE: **NO VARIANCE**

TANK ID: **3**
NUMBER OF COMPARTMENTS: **1**
INSTALLATION DATE: **01/01/1974**
REGISTRATION DATE: **05/08/1986**
TANK CAPACITY (GAL): **12000**
EMPTY TANK: **NOT EMPTY**
STATUS: **REMOVED FROM GROUND**
STATUS BEGIN DATE: **09/18/1998**
INTERNAL PROTECTION DATE: **NOT REPORTED**
REGULATORY STATUS: **FULLY REGULATED**
TANK DESIGN SINGLE WALL: **YES**
TANK DESIGN DOUBLE WALL: **NO**
PIPE DESIGN SINGLE WALL: **YES**
PIPE DESIGN DOUBLE WALL: **NO**

TANK DETAILS

MATERIAL:

STEEL

CORROSION PROTECTION:

NOT REPORTED

EXTERNAL CONTAINMENT:

NOT REPORTED

TANK COMPLIANCE FLAG

CORROSION PROTECTION COMPLIANCE FLAG: **NO**

CORROSION PROTECTION VARIANCE: **NO VARIANCE**

COMPARTMENT DETAILS

UST COMPARTMENT ID: **70291**

TANK ID: **3**

COMPARTMENT LETTER: **A**

SUBSTANCES: **DIESEL**

OTHER SUBSTANCES: **NOT REPORTED**

CAPACITY (GAL): **12000**

COMPARTMENT RELEASE DETECTION: **NOT REPORTED**

SPILL CONTAINMENT AND OVERFILL PREVENTION: **FACTORY - BUILT SPILL CONTAINER/BUCKET/SUMP,ALARM (SET@<=90%) W3A OR 3B**

PIPING SYSTEMS

MATERIAL: **STEEL**

CORROSION PROTECTION: **NOT REPORTED**

EXTERNAL CONTAINMENT: **NOT REPORTED**

CONNECTORS & VALVES:

NOT REPORTED

CORROSION PROTECTION: **NOT REPORTED**

PIPE COMPLIANCE FLAG

CORROSION PROTECTION COMPLIANCE FLAG: **NO**

CORROSION PROTECTION VARIANCE: **NO VARIANCE**

TANK ID: **4**
NUMBER OF COMPARTMENTS: **1**
INSTALLATION DATE: **01/01/1974**
REGISTRATION DATE: **05/08/1986**
TANK CAPACITY (GAL): **12000**
EMPTY TANK: **NOT EMPTY**
STATUS: **REMOVED FROM GROUND**
STATUS BEGIN DATE: **09/18/1998**
INTERNAL PROTECTION DATE: **NOT REPORTED**
REGULATORY STATUS: **FULLY REGULATED**

TANK DESIGN SINGLE WALL: **YES**
TANK DESIGN DOUBLE WALL: **NO**
PIPE DESIGN SINGLE WALL: **YES**
PIPE DESIGN DOUBLE WALL: **NO**

TANK DETAILS

MATERIAL:
STEEL
CORROSION PROTECTION:
NOT REPORTED
EXTERNAL CONTAINMENT:
NOT REPORTED
TANK COMPLIANCE FLAG
CORROSION PROTECTION COMPLIANCE FLAG: **NO**
CORROSION PROTECTION VARIANCE: **NO VARIANCE**

COMPARTMENT DETAILS

UST COMPARTMENT ID: **70290**
TANK ID: **4**
COMPARTMENT LETTER: **A**
SUBSTANCES: **GASOLINE**
OTHER SUBSTANCES: **NOT REPORTED**
CAPACITY (GAL): **12000**
COMPARTMENT RELEASE DETECTION: **NOT REPORTED**
SPILL CONTAINMENT AND OVERFILL PREVENTION: **FACTORY - BUILT SPILL CONTAINER/BUCKET/SUMP,ALARM (SET@<=90%) W3A OR 3B**

PIPING SYSTEMS

MATERIAL: **STEEL**
CORROSION PROTECTION: **NOT REPORTED**
EXTERNAL CONTAINMENT: **NOT REPORTED**
CONNECTORS & VALVES:
NOT REPORTED
CORROSION PROTECTION: **NOT REPORTED**
PIPE COMPLIANCE FLAG
CORROSION PROTECTION COMPLIANCE FLAG: **NO**
CORROSION PROTECTION VARIANCE: **NO VARIANCE**

TANK ID: **5**
NUMBER OF COMPARTMENTS: **1**
INSTALLATION DATE: **01/01/1974**
REGISTRATION DATE: **05/08/1986**
TANK CAPACITY (GAL): **12000**
EMPTY TANK: **NOT EMPTY**
STATUS: **REMOVED FROM GROUND**
STATUS BEGIN DATE: **09/24/1998**
INTERNAL PROTECTION DATE: **NOT REPORTED**
REGULATORY STATUS: **FULLY REGULATED**
TANK DESIGN SINGLE WALL: **NO**
TANK DESIGN DOUBLE WALL: **NO**
PIPE DESIGN SINGLE WALL: **NO**
PIPE DESIGN DOUBLE WALL: **NO**

TANK DETAILS

MATERIAL:
STEEL
CORROSION PROTECTION:
NOT REPORTED
EXTERNAL CONTAINMENT:

NOT REPORTED

TANK COMPLIANCE FLAG

CORROSION PROTECTION COMPLIANCE FLAG: **NO**

CORROSION PROTECTION VARIANCE: **NO VARIANCE**

COMPARTMENT DETAILS

UST COMPARTMENT ID: **70289**

TANK ID: **5**

COMPARTMENT LETTER: **A**

SUBSTANCES: **DIESEL**

OTHER SUBSTANCES: **NOT REPORTED**

CAPACITY (GAL): **12000**

COMPARTMENT RELEASE DETECTION: **NOT REPORTED**

SPILL CONTAINMENT AND OVERFILL PREVENTION: **NOT REPORTED**

PIPING SYSTEMS

MATERIAL: **STEEL**

CORROSION PROTECTION: **NOT REPORTED**

EXTERNAL CONTAINMENT: **NOT REPORTED**

CONNECTORS & VALVES:

NOT REPORTED

CORROSION PROTECTION: **NOT REPORTED**

PIPE COMPLIANCE FLAG

CORROSION PROTECTION COMPLIANCE FLAG: **NO**

CORROSION PROTECTION VARIANCE: **NO VARIANCE**

TANK ID: **6**

NUMBER OF COMPARTMENTS: **1**

INSTALLATION DATE: **01/01/1974**

REGISTRATION DATE: **05/08/1986**

TANK CAPACITY (GAL): **12000**

EMPTY TANK: **NOT EMPTY**

STATUS: **REMOVED FROM GROUND**

STATUS BEGIN DATE: **09/24/1998**

INTERNAL PROTECTION DATE: **NOT REPORTED**

REGULATORY STATUS: **FULLY REGULATED**

TANK DESIGN SINGLE WALL: **NO**

TANK DESIGN DOUBLE WALL: **NO**

PIPE DESIGN SINGLE WALL: **NO**

PIPE DESIGN DOUBLE WALL: **NO**

TANK DETAILS

MATERIAL:

STEEL

CORROSION PROTECTION:

NOT REPORTED

EXTERNAL CONTAINMENT:

NOT REPORTED

TANK COMPLIANCE FLAG

CORROSION PROTECTION COMPLIANCE FLAG: **NO**

CORROSION PROTECTION VARIANCE: **NO VARIANCE**

COMPARTMENT DETAILS

UST COMPARTMENT ID: **70288**

TANK ID: **6**

COMPARTMENT LETTER: **A**

SUBSTANCES: **GASOLINE**

OTHER SUBSTANCES: **NOT REPORTED**

CAPACITY (GAL): **12000**
COMPARTMENT RELEASE DETECTION: **NOT REPORTED**
SPILL CONTAINMENT AND OVERFILL PREVENTION: **NOT REPORTED**

PIPING SYSTEMS

MATERIAL: **NOT REPORTED**
CORROSION PROTECTION: **NOT REPORTED**
EXTERNAL CONTAINMENT: **NOT REPORTED**
CONNECTORS & VALVES:
NOT REPORTED
CORROSION PROTECTION: **NOT REPORTED**
PIPE COMPLIANCE FLAG
CORROSION PROTECTION COMPLIANCE FLAG: **NO**
CORROSION PROTECTION VARIANCE: **NO VARIANCE**

TANK ID: **7**
NUMBER OF COMPARTMENTS: **1**
INSTALLATION DATE: **01/01/1974**
REGISTRATION DATE: **05/08/1986**
TANK CAPACITY (GAL): **4000**
EMPTY TANK: **NOT EMPTY**
STATUS: **REMOVED FROM GROUND**
STATUS BEGIN DATE: **09/24/1998**
INTERNAL PROTECTION DATE: **NOT REPORTED**
REGULATORY STATUS: **FULLY REGULATED**
TANK DESIGN SINGLE WALL: **NO**
TANK DESIGN DOUBLE WALL: **NO**
PIPE DESIGN SINGLE WALL: **NO**
PIPE DESIGN DOUBLE WALL: **NO**

TANK DETAILS

MATERIAL:
STEEL
CORROSION PROTECTION:
NOT REPORTED
EXTERNAL CONTAINMENT:
NOT REPORTED
TANK COMPLIANCE FLAG
CORROSION PROTECTION COMPLIANCE FLAG: **NO**
CORROSION PROTECTION VARIANCE: **NO VARIANCE**

COMPARTMENT DETAILS

UST COMPARTMENT ID: **70294**
TANK ID: **7**
COMPARTMENT LETTER: **A**
SUBSTANCES: **USED OIL**
OTHER SUBSTANCES: **NOT REPORTED**
CAPACITY (GAL): **4000**
COMPARTMENT RELEASE DETECTION: **NOT REPORTED**
SPILL CONTAINMENT AND OVERFILL PREVENTION: **NOT REPORTED**

PIPING SYSTEMS

MATERIAL: **NOT REPORTED**
CORROSION PROTECTION: **NOT REPORTED**
EXTERNAL CONTAINMENT: **NOT REPORTED**
CONNECTORS & VALVES:
NOT REPORTED
CORROSION PROTECTION: **NOT REPORTED**

PIPE COMPLIANCE FLAG
CORROSION PROTECTION COMPLIANCE FLAG: **NO**
CORROSION PROTECTION VARIANCE: **NO VARIANCE**

TANK ID: **8**
NUMBER OF COMPARTMENTS: **1**
INSTALLATION DATE: **01/01/1974**
REGISTRATION DATE: **05/08/1986**
TANK CAPACITY (GAL): **8000**
EMPTY TANK: **NOT EMPTY**
STATUS: **REMOVED FROM GROUND**
STATUS BEGIN DATE: **09/24/1998**
INTERNAL PROTECTION DATE: **NOT REPORTED**
REGULATORY STATUS: **FULLY REGULATED**
TANK DESIGN SINGLE WALL: **NO**
TANK DESIGN DOUBLE WALL: **NO**
PIPE DESIGN SINGLE WALL: **NO**
PIPE DESIGN DOUBLE WALL: **NO**

TANK DETAILS
MATERIAL:
STEEL
CORROSION PROTECTION:
NOT REPORTED
EXTERNAL CONTAINMENT:
NOT REPORTED
TANK COMPLIANCE FLAG
CORROSION PROTECTION COMPLIANCE FLAG: **NO**
CORROSION PROTECTION VARIANCE: **NO VARIANCE**
COMPARTMENT DETAILS
UST COMPARTMENT ID: **70293**
TANK ID: **8**
COMPARTMENT LETTER: **A**
SUBSTANCES: **NEW OIL**
OTHER SUBSTANCES: **NOT REPORTED**
CAPACITY (GAL): **8000**
COMPARTMENT RELEASE DETECTION: **NOT REPORTED**
SPILL CONTAINMENT AND OVERFILL PREVENTION: **NOT REPORTED**
PIPING SYSTEMS
MATERIAL: **NOT REPORTED**
CORROSION PROTECTION: **NOT REPORTED**
EXTERNAL CONTAINMENT: **NOT REPORTED**
CONNECTORS & VALVES:
NOT REPORTED
CORROSION PROTECTION: **NOT REPORTED**
PIPE COMPLIANCE FLAG
CORROSION PROTECTION COMPLIANCE FLAG: **NO**
CORROSION PROTECTION VARIANCE: **NO VARIANCE**

ABOVEGROUND STORAGE TANK INFORMATION

AST ID #: **189611**
MULTIPLE COMPARTMENT FLAG: **NO**
TANK ID: **T1**
REGISTRATION DATE: **01/14/1999**
INSTALLATION DATE: **01/11/1999**
STATUS BEGIN DATE: **01/11/1999**
TANK CAPACITY (GAL): **10000**
REGULATORY STATUS: **FULLY REGULATED**
STATUS: **IN USE**
SUBSTANCES: **DIESEL**
MATERIAL OF CONSTRUCTION

STEEL: **YES** CORRUGATED METAL: **NO**
FIBERGLASS: **NO** CONCRETE: **NO**
ALUMINIUM: **NO**

CONTAINMENT

EARTHEN DIKE: **NO** CONCRETE: **NO**
CONTAINMENT LINER: **YES** NONE: **NO**
STAGE I VAPOR RECOVERY: **NOT REPORTED**
STAGE I INSTALLATION DATE: **NOT REPORTED**

AST ID #: **189612** MULTIPLE COMPARTMENT FLAG: **NO**
TANK ID: **T2** REGISTRATION DATE: **01/14/1999**
INSTALLATION DATE: **01/11/1999** STATUS BEGIN DATE: **01/11/1999**
TANK CAPACITY (GAL): **10000** REGULATORY STATUS: **FULLY REGULATED**
STATUS: **IN USE** SUBSTANCES: **DIESEL**

MATERIAL OF CONSTRUCTION

STEEL: **YES** CORRUGATED METAL: **NO**
FIBERGLASS: **NO** CONCRETE: **NO**
ALUMINIUM: **NO**

CONTAINMENT

EARTHEN DIKE: **NO** CONCRETE: **NO**
CONTAINMENT LINER: **YES** NONE: **NO**
STAGE I VAPOR RECOVERY: **NOT REPORTED**
STAGE I INSTALLATION DATE: **NOT REPORTED**

Back to Report Summary

Petroleum Storage Tanks (PST)

MAP ID# 70

Distance from Property: 0.086 mi. (454 ft.) W
Elevation: 597 ft.

FACILITY INFORMATION

ID#: **34154**
NAME: **CENTRAL FREIGHT LINES**
ADDRESS: **5200 E LOOP 820 S**
FORT WORTH, TX 76119
COUNTY: **TARRANT**
REGION: **4**
TYPE: **FLEET REFUELING**
BEGIN DATE: **09/01/1987**
STATUS: **ACTIVE**
EXEMPT STATUS: **NO**
RECORDS OFF-SITE: **NO**
NUMBER OF ACTIVE UNDERGROUND TANKS: **1**
NUMBER OF ACTIVE ABOVEGROUND TANKS: **2**

APPLICATION INFORMATION:

RECEIVED DATE ON EARLIEST REGISTRATION FORM: **05/08/1986**
SIGNATURE DATE ON EARLIEST REGISTRATION FORM: **05/05/1986**
SIGNATURE NAME & TITLE: **M D DOOLEY, TERM MANAGER**
ENFORCEMENT ACTION DATE: **NOT REPORTED**

CONTACT INFORMATION

NAME: **LONNIE APPLEGATE**
TITLE: **NOT REPORTED**
ORGANIZATION: **CENTRAL FREIGHT LINES**
MAIL ADDRESS: **MAILING ADDRESS NOT REPORTED**
CITY NOT REPORTED
PHONE: **(817) 4788211 0**

OWNER

OWNER NUMBER: **CN603566860**
NAME: **SOUTHWEST PREMIER PROPERTIES LLC**
CONTACT ADDRESS: **OWNER ADDRESS NOT REPORTED**
CITY NOT REPORTED
TYPE: **CORPORATION/COMPANY**
BEGIN DATE: **01/01/2007**
CONTACT ROLE: **NOT REPORTED**
CONTACT NAME: **NOT REPORTED**
CONTACT TITLE: **NOT REPORTED**
ORGANIZATION: **NOT REPORTED**
PHONE: **NOT REPORTED**
FAX: **NOT REPORTED**
EMAIL: **NOT REPORTED**

OWNER NUMBER: **CN600258990**
NAME: **CENTRAL FREIGHT LINES INC**
CONTACT ADDRESS: **PO BOX 2638**
WACO TX 76702
TYPE: **CORPORATION/COMPANY**
BEGIN DATE: **01/01/2007**
CONTACT ROLE: **OWNCON**
CONTACT NAME: **CLIFF STEPHENS**
CONTACT TITLE: **DIR ADMIN**
ORGANIZATION: **CENTRAL FREIGHT LINES INC**
PHONE: **(254) 7415525 0**

FAX: **NOT REPORTED**
EMAIL: **NOT REPORTED**

OPERATOR

OPERATOR NUMBER: **CN600258990**
NAME: **CENTRAL FREIGHT LINES INC**
CONTACT ADDRESS: **OPERATOR ADDRESS NOT REPORTED**
CITY NOT REPORTED
TYPE: **CORPORATION/COMPANY**
BEGIN DATE: **01/01/2007**
CONTACT ROLE: **NOT REPORTED**
CONTACT NAME: **NOT REPORTED**
CONTACT TITLE: **NOT REPORTED**
ORGANIZATION: **NOT REPORTED**
PHONE: **NOT REPORTED**
FAX: **NOT REPORTED**
EMAIL: **NOT REPORTED**

SELF-CERTIFICATION

SELF-CERTIFICATION ID: **81091**
SIGNATURE DATE: **02/23/2007**
SIGNATURE NAME & TITLE: **GARY WEINBERGER, MEMBER**
FILING STATUS: **RENEWAL**
REGISTRATION FLAG: **YES**
SELF-CERTIFICATION ID: **81090**
SIGNATURE DATE: **02/22/2007**
SIGNATURE NAME & TITLE: **GARY WEINBERGER, MEMBER**
FILING STATUS: **INITIAL**
REGISTRATION FLAG: **YES**

CONSTRUCTION NOTIFICATION

NO CONSTRUCTION NOTIFICATION DATA REPORTED FOR THIS FACILITY

UNDERGROUND STORAGE TANK

TANK ID: **1**
NUMBER OF COMPARTMENTS: **1**
INSTALLATION DATE: **01/01/1974**
REGISTRATION DATE: **05/08/1986**
TANK CAPACITY (GAL): **12000**
EMPTY TANK: **NOT EMPTY**
STATUS: **REMOVED FROM GROUND**
STATUS BEGIN DATE: **09/18/1998**
INTERNAL PROTECTION DATE: **NOT REPORTED**
REGULATORY STATUS: **FULLY REGULATED**
TANK DESIGN SINGLE WALL: **YES**
TANK DESIGN DOUBLE WALL: **NO**
PIPE DESIGN SINGLE WALL: **YES**
PIPE DESIGN DOUBLE WALL: **NO**

TANK DETAILS

MATERIAL:
STEEL
CORROSION PROTECTION:
NOT REPORTED
EXTERNAL CONTAINMENT:
NOT REPORTED
TANK COMPLIANCE FLAG
CORROSION PROTECTION COMPLIANCE FLAG: **NO**

CORROSION PROTECTION VARIANCE: **NO VARIANCE**

COMPARTMENT DETAILS

UST COMPARTMENT ID: **70287**

TANK ID: **1**

COMPARTMENT LETTER: **A**

SUBSTANCES: **DIESEL**

OTHER SUBSTANCES: **NOT REPORTED**

CAPACITY (GAL): **12000**

COMPARTMENT RELEASE DETECTION: **NOT REPORTED**

SPILL CONTAINMENT AND OVERFILL PREVENTION: **FACTORY - BUILT SPILL CONTAINER/BUCKET/SUMP,ALARM (SET@<=90%) W3A OR 3B**

PIPING SYSTEMS

MATERIAL: **STEEL**

CORROSION PROTECTION: **NOT REPORTED**

EXTERNAL CONTAINMENT: **NOT REPORTED**

CONNECTORS & VALVES:

NOT REPORTED

PIPING RELEASE DETECTION:

NOT REPORTED

PIPE COMPLIANCE FLAG

CORROSION PROTECTION COMPLIANCE FLAG: **NO**

CORROSION PROTECTION VARIANCE: **NO VARIANCE**

TANK ID: **2**

NUMBER OF COMPARTMENTS: **1**

INSTALLATION DATE: **01/01/1988**

REGISTRATION DATE: **05/08/1986**

TANK CAPACITY (GAL): **2000**

EMPTY TANK: **NOT EMPTY**

STATUS: **IN USE**

STATUS BEGIN DATE: **01/01/1988**

INTERNAL PROTECTION DATE: **NOT REPORTED**

REGULATORY STATUS: **WASTEWATER TREATMENT**

TANK DESIGN SINGLE WALL: **YES**

TANK DESIGN DOUBLE WALL: **NO**

PIPE DESIGN SINGLE WALL: **YES**

PIPE DESIGN DOUBLE WALL: **NO**

TANK DETAILS

MATERIAL:

FRP

CORROSION PROTECTION:

CATHODIC PROTECTION - FIELD INSTALLATION

EXTERNAL CONTAINMENT:

NOT REPORTED

TANK COMPLIANCE FLAG

CORROSION PROTECTION COMPLIANCE FLAG: **YES**

CORROSION PROTECTION VARIANCE: **NO VARIANCE**

COMPARTMENT DETAILS

UST COMPARTMENT ID: **70295**

TANK ID: **2**

COMPARTMENT LETTER: **A**

SUBSTANCES: **OIL WATER SEPARATOR**

OTHER SUBSTANCES: **NOT REPORTED**

CAPACITY (GAL): **2000**

COMPARTMENT RELEASE DETECTION: **GROUNDWATER MONITORING,SIR (STAT. INVENTORY RECONCILIATION) & INVENTORY CONTROL**

SPILL CONTAINMENT AND OVERFILL PREVENTION: **TIGHT-FILL FITTING CONTAINER/BUCKET/SUMP,DELIVERY SHUT-OFF VALVE,ALARM (SET@<=90%) W3A OR 3B**

PIPING SYSTEMS

MATERIAL: **STEEL**

CORROSION PROTECTION: **EXTERNAL DIELECTRIC COATING/LAMINATE/TAPE/WRAP,CATHODIC PROTECTION - FIELD INSTALLATION**

EXTERNAL CONTAINMENT: **NOT REPORTED**

CONNECTORS & VALVES:

NOT REPORTED

PIPING RELEASE DETECTION:

GROUNDWATER MONITORING,SIR (STAT. INVENTORY RECONCILIATION) & INVENTORY CONTROL

PIPE COMPLIANCE FLAG

CORROSION PROTECTION COMPLIANCE FLAG: **YES**

CORROSION PROTECTION VARIANCE: **NO VARIANCE**

TANK ID: **2A**

NUMBER OF COMPARTMENTS: **1**

INSTALLATION DATE: **01/01/1974**

REGISTRATION DATE: **05/08/1986**

TANK CAPACITY (GAL): **12000**

EMPTY TANK: **NOT EMPTY**

STATUS: **REMOVED FROM GROUND**

STATUS BEGIN DATE: **09/18/1998**

INTERNAL PROTECTION DATE: **NOT REPORTED**

REGULATORY STATUS: **FULLY REGULATED**

TANK DESIGN SINGLE WALL: **YES**

TANK DESIGN DOUBLE WALL: **NO**

PIPE DESIGN SINGLE WALL: **YES**

PIPE DESIGN DOUBLE WALL: **NO**

TANK DETAILS

MATERIAL:

STEEL

CORROSION PROTECTION:

NOT REPORTED

EXTERNAL CONTAINMENT:

NOT REPORTED

TANK COMPLIANCE FLAG

CORROSION PROTECTION COMPLIANCE FLAG: **NO**

CORROSION PROTECTION VARIANCE: **NO VARIANCE**

COMPARTMENT DETAILS

UST COMPARTMENT ID: **70292**

TANK ID: **2A**

COMPARTMENT LETTER: **A**

SUBSTANCES: **DIESEL**

OTHER SUBSTANCES: **NOT REPORTED**

CAPACITY (GAL): **12000**

COMPARTMENT RELEASE DETECTION: **NOT REPORTED**

SPILL CONTAINMENT AND OVERFILL PREVENTION: **FACTORY - BUILT SPILL CONTAINER/BUCKET/SUMP,ALARM (SET@<=90%) W3A OR 3B**

PIPING SYSTEMS

MATERIAL: **STEEL**

CORROSION PROTECTION: **NOT REPORTED**

EXTERNAL CONTAINMENT: **NOT REPORTED**

CONNECTORS & VALVES:

NOT REPORTED

PIPING RELEASE DETECTION:

NOT REPORTED

PIPE COMPLIANCE FLAG

CORROSION PROTECTION COMPLIANCE FLAG: **NO**

CORROSION PROTECTION VARIANCE: **NO VARIANCE**

TANK ID: **3**

NUMBER OF COMPARTMENTS: **1**

INSTALLATION DATE: **01/01/1974**

REGISTRATION DATE: **05/08/1986**

TANK CAPACITY (GAL): **12000**

EMPTY TANK: **NOT EMPTY**

STATUS: **REMOVED FROM GROUND**

STATUS BEGIN DATE: **09/18/1998**

INTERNAL PROTECTION DATE: **NOT REPORTED**

REGULATORY STATUS: **FULLY REGULATED**

TANK DESIGN SINGLE WALL: **YES**

TANK DESIGN DOUBLE WALL: **NO**

PIPE DESIGN SINGLE WALL: **YES**

PIPE DESIGN DOUBLE WALL: **NO**

TANK DETAILS

MATERIAL:

STEEL

CORROSION PROTECTION:

NOT REPORTED

EXTERNAL CONTAINMENT:

NOT REPORTED

TANK COMPLIANCE FLAG

CORROSION PROTECTION COMPLIANCE FLAG: **NO**

CORROSION PROTECTION VARIANCE: **NO VARIANCE**

COMPARTMENT DETAILS

UST COMPARTMENT ID: **70291**

TANK ID: **3**

COMPARTMENT LETTER: **A**

SUBSTANCES: **DIESEL**

OTHER SUBSTANCES: **NOT REPORTED**

CAPACITY (GAL): **12000**

COMPARTMENT RELEASE DETECTION: **NOT REPORTED**

SPILL CONTAINMENT AND OVERFILL PREVENTION: **FACTORY - BUILT SPILL CONTAINER/BUCKET/SUMP,ALARM (SET@<=90%) W3A OR 3B**

PIPING SYSTEMS

MATERIAL: **STEEL**

CORROSION PROTECTION: **NOT REPORTED**

EXTERNAL CONTAINMENT: **NOT REPORTED**

CONNECTORS & VALVES:

NOT REPORTED

PIPING RELEASE DETECTION:

NOT REPORTED

PIPE COMPLIANCE FLAG

CORROSION PROTECTION COMPLIANCE FLAG: **NO**

CORROSION PROTECTION VARIANCE: **NO VARIANCE**

TANK ID: **4**
NUMBER OF COMPARTMENTS: **1**
INSTALLATION DATE: **01/01/1974**
REGISTRATION DATE: **05/08/1986**
TANK CAPACITY (GAL): **12000**
EMPTY TANK: **NOT EMPTY**
STATUS: **REMOVED FROM GROUND**
STATUS BEGIN DATE: **09/18/1998**
INTERNAL PROTECTION DATE: **NOT REPORTED**
REGULATORY STATUS: **FULLY REGULATED**
TANK DESIGN SINGLE WALL: **YES**
TANK DESIGN DOUBLE WALL: **NO**
PIPE DESIGN SINGLE WALL: **YES**
PIPE DESIGN DOUBLE WALL: **NO**

TANK DETAILS

MATERIAL:
STEEL
CORROSION PROTECTION:
NOT REPORTED
EXTERNAL CONTAINMENT:
NOT REPORTED
TANK COMPLIANCE FLAG
CORROSION PROTECTION COMPLIANCE FLAG: **NO**
CORROSION PROTECTION VARIANCE: **NO VARIANCE**

COMPARTMENT DETAILS

UST COMPARTMENT ID: **70290**
TANK ID: **4**
COMPARTMENT LETTER: **A**
SUBSTANCES: **GASOLINE**
OTHER SUBSTANCES: **NOT REPORTED**
CAPACITY (GAL): **12000**
COMPARTMENT RELEASE DETECTION: **NOT REPORTED**
SPILL CONTAINMENT AND OVERFILL PREVENTION: **FACTORY - BUILT SPILL CONTAINER/BUCKET/SUMP,ALARM (SET@<=90%) W3A OR 3B**

PIPING SYSTEMS

MATERIAL: **STEEL**
CORROSION PROTECTION: **NOT REPORTED**
EXTERNAL CONTAINMENT: **NOT REPORTED**
CONNECTORS & VALVES:
NOT REPORTED
PIPING RELEASE DETECTION:
NOT REPORTED
PIPE COMPLIANCE FLAG
CORROSION PROTECTION COMPLIANCE FLAG: **NO**
CORROSION PROTECTION VARIANCE: **NO VARIANCE**

TANK ID: **5**
NUMBER OF COMPARTMENTS: **1**
INSTALLATION DATE: **01/01/1974**
REGISTRATION DATE: **05/08/1986**
TANK CAPACITY (GAL): **12000**
EMPTY TANK: **NOT EMPTY**
STATUS: **REMOVED FROM GROUND**
STATUS BEGIN DATE: **09/24/1998**
INTERNAL PROTECTION DATE: **NOT REPORTED**
REGULATORY STATUS: **FULLY REGULATED**
TANK DESIGN SINGLE WALL: **NO**
TANK DESIGN DOUBLE WALL: **NO**
PIPE DESIGN SINGLE WALL: **NO**
PIPE DESIGN DOUBLE WALL: **NO**

TANK DETAILS

MATERIAL:

STEEL

CORROSION PROTECTION:

NOT REPORTED

EXTERNAL CONTAINMENT:

NOT REPORTED

TANK COMPLIANCE FLAG

CORROSION PROTECTION COMPLIANCE FLAG: **NO**

CORROSION PROTECTION VARIANCE: **NO VARIANCE**

COMPARTMENT DETAILS

UST COMPARTMENT ID: **70289**

TANK ID: **5**

COMPARTMENT LETTER: **A**

SUBSTANCES: **DIESEL**

OTHER SUBSTANCES: **NOT REPORTED**

CAPACITY (GAL): **12000**

COMPARTMENT RELEASE DETECTION: **NOT REPORTED**

SPILL CONTAINMENT AND OVERFILL PREVENTION: **NOT REPORTED**

PIPING SYSTEMS

MATERIAL: **STEEL**

CORROSION PROTECTION: **NOT REPORTED**

EXTERNAL CONTAINMENT: **NOT REPORTED**

CONNECTORS & VALVES:

NOT REPORTED

PIPING RELEASE DETECTION:

NOT REPORTED

PIPE COMPLIANCE FLAG

CORROSION PROTECTION COMPLIANCE FLAG: **NO**

CORROSION PROTECTION VARIANCE: **NO VARIANCE**

TANK ID: **6**

NUMBER OF COMPARTMENTS: **1**

INSTALLATION DATE: **01/01/1974**

REGISTRATION DATE: **05/08/1986**

TANK CAPACITY (GAL): **12000**

EMPTY TANK: **NOT EMPTY**

STATUS: **REMOVED FROM GROUND**

STATUS BEGIN DATE: **09/24/1998**

INTERNAL PROTECTION DATE: **NOT REPORTED**

REGULATORY STATUS: **FULLY REGULATED**

TANK DESIGN SINGLE WALL: **NO**

TANK DESIGN DOUBLE WALL: **NO**

PIPE DESIGN SINGLE WALL: **NO**

PIPE DESIGN DOUBLE WALL: **NO**

TANK DETAILS

MATERIAL:

STEEL

CORROSION PROTECTION:

NOT REPORTED

EXTERNAL CONTAINMENT:

NOT REPORTED

TANK COMPLIANCE FLAG

CORROSION PROTECTION COMPLIANCE FLAG: **NO**

CORROSION PROTECTION VARIANCE: **NO VARIANCE**

COMPARTMENT DETAILS

UST COMPARTMENT ID: **70288**

TANK ID: **6**

COMPARTMENT LETTER: **A**

SUBSTANCES: **GASOLINE**

OTHER SUBSTANCES: **NOT REPORTED**

CAPACITY (GAL): **12000**

COMPARTMENT RELEASE DETECTION: **NOT REPORTED**

SPILL CONTAINMENT AND OVERFILL PREVENTION: **NOT REPORTED**

PIPING SYSTEMS

MATERIAL: **NOT REPORTED**

CORROSION PROTECTION: **NOT REPORTED**

EXTERNAL CONTAINMENT: **NOT REPORTED**

CONNECTORS & VALVES:

NOT REPORTED

PIPING RELEASE DETECTION:

NOT REPORTED

PIPE COMPLIANCE FLAG

CORROSION PROTECTION COMPLIANCE FLAG: **NO**

CORROSION PROTECTION VARIANCE: **NO VARIANCE**

TANK ID: **7**

NUMBER OF COMPARTMENTS: **1**

INSTALLATION DATE: **01/01/1974**

REGISTRATION DATE: **05/08/1986**

TANK CAPACITY (GAL): **4000**

EMPTY TANK: **NOT EMPTY**

STATUS: **REMOVED FROM GROUND**

STATUS BEGIN DATE: **09/24/1998**

INTERNAL PROTECTION DATE: **NOT REPORTED**

REGULATORY STATUS: **FULLY REGULATED**

TANK DESIGN SINGLE WALL: **NO**

TANK DESIGN DOUBLE WALL: **NO**

PIPE DESIGN SINGLE WALL: **NO**

PIPE DESIGN DOUBLE WALL: **NO**

TANK DETAILS

MATERIAL:

STEEL

CORROSION PROTECTION:

NOT REPORTED

EXTERNAL CONTAINMENT:

NOT REPORTED

TANK COMPLIANCE FLAG

CORROSION PROTECTION COMPLIANCE FLAG: **NO**

CORROSION PROTECTION VARIANCE: **NO VARIANCE**

COMPARTMENT DETAILS

UST COMPARTMENT ID: **70294**

TANK ID: **7**

COMPARTMENT LETTER: **A**

SUBSTANCES: **USED OIL**

OTHER SUBSTANCES: **NOT REPORTED**

CAPACITY (GAL): **4000**

COMPARTMENT RELEASE DETECTION: **NOT REPORTED**

SPILL CONTAINMENT AND OVERFILL PREVENTION: **NOT REPORTED**

PIPING SYSTEMS

MATERIAL: **NOT REPORTED**

CORROSION PROTECTION: **NOT REPORTED**

EXTERNAL CONTAINMENT: **NOT REPORTED**

CONNECTORS & VALVES:

NOT REPORTED

PIPING RELEASE DETECTION:

NOT REPORTED

PIPE COMPLIANCE FLAG

CORROSION PROTECTION COMPLIANCE FLAG: **NO**

CORROSION PROTECTION VARIANCE: **NO VARIANCE**

TANK ID: **8**

NUMBER OF COMPARTMENTS: **1**

INSTALLATION DATE: **01/01/1974**

REGISTRATION DATE: **05/08/1986**

TANK CAPACITY (GAL): **8000**

EMPTY TANK: **NOT EMPTY**

STATUS: **REMOVED FROM GROUND**

STATUS BEGIN DATE: **09/24/1998**

INTERNAL PROTECTION DATE: **NOT REPORTED**

REGULATORY STATUS: **FULLY REGULATED**

TANK DESIGN SINGLE WALL: **NO**

TANK DESIGN DOUBLE WALL: **NO**

PIPE DESIGN SINGLE WALL: **NO**

PIPE DESIGN DOUBLE WALL: **NO**

TANK DETAILS

MATERIAL:

STEEL

CORROSION PROTECTION:

NOT REPORTED

EXTERNAL CONTAINMENT:

NOT REPORTED

TANK COMPLIANCE FLAG

CORROSION PROTECTION COMPLIANCE FLAG: **NO**

CORROSION PROTECTION VARIANCE: **NO VARIANCE**

COMPARTMENT DETAILS

UST COMPARTMENT ID: **70293**

TANK ID: **8**

COMPARTMENT LETTER: **A**

SUBSTANCES: **NEW OIL**

OTHER SUBSTANCES: **NOT REPORTED**

CAPACITY (GAL): **8000**

COMPARTMENT RELEASE DETECTION: **NOT REPORTED**

SPILL CONTAINMENT AND OVERFILL PREVENTION: **NOT REPORTED**

PIPING SYSTEMS

MATERIAL: **NOT REPORTED**

CORROSION PROTECTION: **NOT REPORTED**

EXTERNAL CONTAINMENT: **NOT REPORTED**

CONNECTORS & VALVES:

NOT REPORTED

PIPING RELEASE DETECTION:

NOT REPORTED

PIPE COMPLIANCE FLAG

CORROSION PROTECTION COMPLIANCE FLAG: **NO**

CORROSION PROTECTION VARIANCE: **NO VARIANCE**

ABOVEGROUND STORAGE TANK INFORMATION

AST ID #: **189611** MULTIPLE COMPARTMENT FLAG: **NO**

TANK ID: **T1** REGISTRATION DATE: **01/14/1999**

INSTALLATION DATE: **01/11/1999** STATUS BEGIN DATE: **01/11/1999**

TANK CAPACITY (GAL): **10000** REGULATORY STATUS: **FULLY REGULATED**

STATUS: **IN USE** SUBSTANCES: **DIESEL**

MATERIAL OF CONSTRUCTION

STEEL: **YES** CORRUGATED METAL: **NO**

FIBERGLASS: **NO** CONCRETE: **NO**

ALUMINIUM: **NO**

CONTAINMENT

EARTHEN DIKE: **NO** CONCRETE: **NO**

CONTAINMENT LINER: **YES** NONE: **NO**

STAGE I VAPOR RECOVERY: **NOT REPORTED**

STAGE I INSTALLATION DATE: **NOT REPORTED**

AST ID #: **189612** MULTIPLE COMPARTMENT FLAG: **NO**

TANK ID: **T2** REGISTRATION DATE: **01/14/1999**

INSTALLATION DATE: **01/11/1999** STATUS BEGIN DATE: **01/11/1999**

TANK CAPACITY (GAL): **10000** REGULATORY STATUS: **FULLY REGULATED**

STATUS: **IN USE** SUBSTANCES: **DIESEL**

MATERIAL OF CONSTRUCTION

STEEL: **YES** CORRUGATED METAL: **NO**

FIBERGLASS: **NO** CONCRETE: **NO**

ALUMINIUM: **NO**

CONTAINMENT

EARTHEN DIKE: **NO** CONCRETE: **NO**

CONTAINMENT LINER: **YES** NONE: **NO**

STAGE I VAPOR RECOVERY: **NOT REPORTED**

STAGE I INSTALLATION DATE: **NOT REPORTED**

Back to Report Summary

Resource Conservation & Recovery Act - Non-Generator (RCRANGR06)

MAP ID# 70

Distance from Property: 0.086 mi. (454 ft.) W
Elevation: 597 ft.

FACILITY INFORMATION

EPA ID#: **TXD026418111**
NAME: **CENTRAL FREIGHT LINES INC**
ADDRESS: **5200 E LOOP 820 S**
FORT WORTH, TX 76101
CONTACT NAME: **KERRY W HILL**
CONTACT ADDRESS: **PO BOX 540277**
DALLAS TX 75354
CONTACT PHONE: **972-579-4120**
NON-NOTIFIER: **NOT A NON-NOTIFIER**
DATE RECEIVED BY AGENCY: **04/09/2003**

OWNER TYPE: **PRIVATE**
OWNER NAME: **CENTRAL FREIGHT LINES INC**
OPERATOR TYPE: **PRIVATE**
OPERATOR NAME: **CENTRAL FREIGHT LINES INC**

CERTIFICATION **- NO CERTIFICATION REPORTED -**

INDUSTRY CLASSIFICATION (NAICS)

48849 - OTHER SUPPORT ACTIVITIES FOR ROAD TRANSPORTATION

CURRENT ACTIVITY INFORMATION

GENERATOR STATUS: **NON-GENERATOR** LAST UPDATED DATE: **03/25/2004**
SUBJECT TO CORRECTIVE ACTION UNIVERSE: **NO**
TDSFs POTENTIALLY SUBJECT TO CORRECTIVE ACTION UNDER 3004 (u)/(v) UNIVERSE: **NO**
TDSFs ONLY SUBJECT TO CORRECTIVE ACTION UNDER DISCRETIONARY AUTHORITIES UNIVERSE: **NO**
NON TSDFs WHERE RCRA CORRECTIVE ACTION HAS BEEN IMPOSED UNIVERSE: **NO**
CORRECTIVE ACTION WORKLOAD UNIVERSE: **NO**

IMPORTER: **NO**
MIXED WASTE GENERATOR: **NO**
RECYCLER: **NO**
TRANSPORTER: **NO**
ONSITE BURNER EXEMPTION: **NO**
FURNACE EXEMPTION: **NO**
USED OIL REFINER: **NO**
USED OIL TRANSFER FACILITY: **NO**

UNDERGROUND INJECTION: **NO**
UNIVERSAL WASTE DESTINATION FACILITY: **NO**
TRANSFER FACILITY: **NO**
USED OIL FUEL BURNER: **NO**
USED OIL PROCESSOR: **NO**
USED OIL FUEL MARKETER TO BURNER: **NO**
SPECIFICATION USED OIL MARKETER: **NO**
USED OIL TRANSPORTER: **NO**

COMPLIANCE, MONITORING AND ENFORCEMENT INFORMATION

EVALUATIONS **- NO EVALUATIONS REPORTED -**
VIOLATIONS **- NO VIOLATIONS REPORTED -**
ENFORCEMENTS **- NO ENFORCEMENTS REPORTED -**

HAZARDOUS WASTE

D001 **IGNITABLE WASTE**
D018 **BENZENE**
D027 **1,4-DICHLOROBENZENE**
D039 **TETRACHLOROETHYLENE**

UNIVERSAL WASTE **- NO UNIVERSAL WASTE REPORTED -**
CORRECTIVE ACTION AREA **- NO CORRECTIVE ACTION AREA INFORMATION REPORTED -**
CORRECTIVE ACTION EVENT

Resource Conservation & Recovery Act - Non-Generator (RCRANGR06)

NO CORRECTIVE ACTION EVENT(S) REPORTED

Back to Report Summary

Petroleum Storage Tanks (PST)

MAP ID# 71

Distance from Property: 0.087 mi. (459 ft.) SW
Elevation: 656 ft.

FACILITY INFORMATION

ID#: **75460**
NAME: **CORNER STORE 1738**
ADDRESS: **4900 W SUBLETT RD**
ARLINGTON, TX 76001
COUNTY: **TARRANT**
REGION: **4**
TYPE: **RETAIL**
BEGIN DATE: **04/04/2002**
STATUS: **ACTIVE**
EXEMPT STATUS: **NO**
RECORDS OFF-SITE: **YES**
NUMBER OF ACTIVE UNDERGROUND TANKS: **2**
NUMBER OF ACTIVE ABOVEGROUND TANKS: **0**

CONTACT INFORMATION

NAME: **VERONICA RIVERA**
TITLE: **NOT REPORTED**
ORGANIZATION: **CORNER STORE 1738**
MAIL ADDRESS: **MAILING ADDRESS NOT REPORTED**
CITY NOT REPORTED
PHONE: **(602) 7288000 0**

APPLICATION INFORMATION:

RECEIVED DATE ON EARLIEST REGISTRATION FORM: **08/25/2017**
SIGNATURE DATE ON EARLIEST REGISTRATION FORM: **08/15/2017**
SIGNATURE NAME & TITLE: **GEORGE GALE, COMP SPC**
ENFORCEMENT ACTION DATE: **NOT REPORTED**

OWNER

OWNER NUMBER: **CN604312421**
NAME: **BIG DIAMOND LLC**
CONTACT ADDRESS: **PO BOX 690350**
SAN ANTONIO TX 78269
TYPE: **CORPORATION/COMPANY**
BEGIN DATE: **04/29/2013**
CONTACT ROLE: **OWNOPRCON**
CONTACT NAME: **KENT HAMEL**
CONTACT TITLE: **NOT REPORTED**
ORGANIZATION: **BIG DIAMOND LLC**
PHONE: **(210) 6922275 0**
FAX: **NOT REPORTED**
EMAIL: **NOT REPORTED**

OPERATOR

OPERATOR NUMBER: **CN604312421**
NAME: **BIG DIAMOND LLC**
CONTACT ADDRESS: **PO BOX 690350**
SAN ANTONIO TX 78269
TYPE: **CORPORATION/COMPANY**
BEGIN DATE: **04/29/2013**
CONTACT ROLE: **OWNOPRCON**
CONTACT NAME: **KENT HAMEL**
CONTACT TITLE: **NOT REPORTED**

ORGANIZATION: **BIG DIAMOND LLC**
PHONE: **(210) 6922275 0**
FAX: **NOT REPORTED**
EMAIL: **NOT REPORTED**

SELF-CERTIFICATION

SELF-CERTIFICATION ID: **311005**
SIGNATURE DATE: **10/01/2018**
SIGNATURE NAME & TITLE: **ANNETTE S TOALE, WC ENVIRO MGR**
FILING STATUS: **RENEWAL**
REGISTRATION FLAG: **YES**
SELF-CERTIFICATION ID: **291826**
SIGNATURE DATE: **08/15/2017**
SIGNATURE NAME & TITLE: **GEORGE GALE, COMP SPC**
FILING STATUS: **RENEWAL**
REGISTRATION FLAG: **YES**
SELF-CERTIFICATION ID: **275470**
SIGNATURE DATE: **08/25/2016**
SIGNATURE NAME & TITLE: **GEORGE GALE, COMPLIANCE SPECIALIST**
FILING STATUS: **RENEWAL**
REGISTRATION FLAG: **YES**
SELF-CERTIFICATION ID: **258351**
SIGNATURE DATE: **08/24/2015**
SIGNATURE NAME & TITLE: **GEORGE GALE, COMP**
FILING STATUS: **RENEWAL**
REGISTRATION FLAG: **YES**
SELF-CERTIFICATION ID: **243235**
SIGNATURE DATE: **08/15/2014**
SIGNATURE NAME & TITLE: **GEORGE GALE, COMP COORD**
FILING STATUS: **RENEWAL**
REGISTRATION FLAG: **YES**
SELF-CERTIFICATION ID: **226052**
SIGNATURE DATE: **08/15/2013**
SIGNATURE NAME & TITLE: **GEORGE GALE, COMP COORD**
FILING STATUS: **INITIAL**
REGISTRATION FLAG: **YES**
SELF-CERTIFICATION ID: **209331**
SIGNATURE DATE: **08/15/2012**
SIGNATURE NAME & TITLE: **GEORGE GALE, COMP COORDINATOR**
FILING STATUS: **RENEWAL**
REGISTRATION FLAG: **YES**
SELF-CERTIFICATION ID: **209330**
SIGNATURE DATE: **08/24/2011**
SIGNATURE NAME & TITLE: **GEORGE GALE, RETAIL COMP COORD**
FILING STATUS: **RENEWAL**
REGISTRATION FLAG: **YES**
SELF-CERTIFICATION ID: **209329**
SIGNATURE DATE: **08/25/2010**

SIGNATURE NAME & TITLE: **GEORGE GALE, RETAIL COMP COORD**
FILING STATUS: **RENEWAL**
REGISTRATION FLAG: **YES**
SELF-CERTIFICATION ID: **209328**
SIGNATURE DATE: **08/20/2009**
SIGNATURE NAME & TITLE: **GEORGE GALE, RETAIL COMP COORD**
FILING STATUS: **RENEWAL**
REGISTRATION FLAG: **YES**
SELF-CERTIFICATION ID: **209327**
SIGNATURE DATE: **08/20/2008**
SIGNATURE NAME & TITLE: **GEORGE GALE, RETAIL COMP COORD**
FILING STATUS: **RENEWAL**
REGISTRATION FLAG: **YES**
SELF-CERTIFICATION ID: **209326**
SIGNATURE DATE: **08/19/2008**
SIGNATURE NAME & TITLE: **GEORGE GALE, RETAIL COMP COORD**
FILING STATUS: **INITIAL**
REGISTRATION FLAG: **YES**
SELF-CERTIFICATION ID: **209325**
SIGNATURE DATE: **02/29/2008**
SIGNATURE NAME & TITLE: **BOB DENINNO, ENV MGR**
FILING STATUS: **RENEWAL**
REGISTRATION FLAG: **YES**
SELF-CERTIFICATION ID: **209324**
SIGNATURE DATE: **02/07/2007**
SIGNATURE NAME & TITLE: **PAUL G ROWAN, SR VP/GEN COUNSEL**
FILING STATUS: **RENEWAL**
REGISTRATION FLAG: **YES**
SELF-CERTIFICATION ID: **209323**
SIGNATURE DATE: **03/14/2006**
SIGNATURE NAME & TITLE: **DOUG KASEFANG, DIR ENV AFFAIRS**
FILING STATUS: **RENEWAL**
REGISTRATION FLAG: **YES**
SELF-CERTIFICATION ID: **209322**
SIGNATURE DATE: **02/22/2005**
SIGNATURE NAME & TITLE: **BARBARA RUSSELL, DIR OF AFFAIRS**
FILING STATUS: **RENEWAL**
REGISTRATION FLAG: **YES**
SELF-CERTIFICATION ID: **209321**
SIGNATURE DATE: **02/05/2004**
SIGNATURE NAME & TITLE: **BARBARA RUSSELL, NOT REPORTED**
FILING STATUS: **RENEWAL**
REGISTRATION FLAG: **YES**
SELF-CERTIFICATION ID: **209320**
SIGNATURE DATE: **02/25/2003**
SIGNATURE NAME & TITLE: **BARBARA RUSSELL, DIR ENV AFFAIRS**
FILING STATUS: **RENEWAL**

REGISTRATION FLAG: **YES**
SELF-CERTIFICATION ID: **209319**
SIGNATURE DATE: **10/21/2002**
SIGNATURE NAME & TITLE: **BARB RUSSELL, NOT REPORTED**
FILING STATUS: **INITIAL**
REGISTRATION FLAG: **YES**

CONSTRUCTION NOTIFICATION

NO CONSTRUCTION NOTIFICATION DATA REPORTED FOR THIS FACILITY

UNDERGROUND STORAGE TANK

TANK ID: **1**
NUMBER OF COMPARTMENTS: **1**
INSTALLATION DATE: **04/04/2002**
REGISTRATION DATE: **10/23/2002**
TANK CAPACITY (GAL): **15000**
EMPTY TANK: **NOT EMPTY**
STATUS: **IN USE**
STATUS BEGIN DATE: **04/04/2002**
INTERNAL PROTECTION DATE: **NOT REPORTED**
REGULATORY STATUS: **FULLY REGULATED**
TANK DESIGN SINGLE WALL: **NO**
TANK DESIGN DOUBLE WALL: **YES**
PIPE DESIGN SINGLE WALL: **NO**
PIPE DESIGN DOUBLE WALL: **YES**

TANK DETAILS

MATERIAL:
FRP
CORROSION PROTECTION:
FRP TANK OR PIPING (NONCORRODIBLE)
EXTERNAL CONTAINMENT:
NOT REPORTED
TANK COMPLIANCE FLAG
CORROSION PROTECTION COMPLIANCE FLAG: **YES**
CORROSION PROTECTION VARIANCE: **NO VARIANCE**

COMPARTMENT DETAILS

UST COMPARTMENT ID: **171968**
TANK ID: **1**
COMPARTMENT LETTER: **A**
SUBSTANCES: **GASOLINE**
OTHER SUBSTANCES: **NOT REPORTED**
CAPACITY (GAL): **15000**
COMPARTMENT RELEASE DETECTION: **SIR (STAT. INVENTORY RECONCILIATION) & INVENTORY CONTROL**
SPILL CONTAINMENT AND OVERFILL PREVENTION: **TIGHT-FILL FITTING CONTAINER/BUCKET/SUMP,FACTORY - BUILT SPILL CONTAINER/BUCKET/SUMP,FLOW RESTRICTOR VALUE**

PIPING SYSTEMS

MATERIAL: **NONMETALLIC FLEXIBLE PIPING**
CORROSION PROTECTION: **NONMETALLIC FLEXIBLE PIPING (NONCORRODIBLE),ISOLATED IN OPEN AREA/2ND CONTAINMENT**
EXTERNAL CONTAINMENT: **NOT REPORTED**
CONNECTORS & VALVES:
NOT REPORTED
PIPING RELEASE DETECTION:
AUTO. LINE LEAK DETECTOR (3.0 GPH FOR PRESSURE PIPING),SIR (STAT. INVENTORY RECONCILIATION) & INVENTORY CONTROL
PIPE COMPLIANCE FLAG

CORROSION PROTECTION COMPLIANCE FLAG: **YES**
CORROSION PROTECTION VARIANCE: **NO VARIANCE**

TANK ID: **2**
NUMBER OF COMPARTMENTS: **1**
INSTALLATION DATE: **04/04/2002**
REGISTRATION DATE: **10/23/2002**
TANK CAPACITY (GAL): **10000**
EMPTY TANK: **NOT EMPTY**
STATUS: **IN USE**
STATUS BEGIN DATE: **04/04/2002**
INTERNAL PROTECTION DATE: **NOT REPORTED**
REGULATORY STATUS: **FULLY REGULATED**
TANK DESIGN SINGLE WALL: **NO**
TANK DESIGN DOUBLE WALL: **YES**
PIPE DESIGN SINGLE WALL: **NO**
PIPE DESIGN DOUBLE WALL: **YES**

TANK DETAILS

MATERIAL:
FRP
CORROSION PROTECTION:
FRP TANK OR PIPING (NONCORRODIBLE)
EXTERNAL CONTAINMENT:
NOT REPORTED
TANK COMPLIANCE FLAG
CORROSION PROTECTION COMPLIANCE FLAG: **YES**
CORROSION PROTECTION VARIANCE: **NO VARIANCE**

COMPARTMENT DETAILS

UST COMPARTMENT ID: **171969**
TANK ID: **2**
COMPARTMENT LETTER: **A**
SUBSTANCES: **GASOLINE**
OTHER SUBSTANCES: **NOT REPORTED**
CAPACITY (GAL): **10000**
COMPARTMENT RELEASE DETECTION: **SIR (STAT. INVENTORY RECONCILIATION) & INVENTORY CONTROL**
SPILL CONTAINMENT AND OVERFILL PREVENTION: **TIGHT-FILL FITTING CONTAINER/BUCKET/SUMP,FACTORY - BUILT SPILL CONTAINER/BUCKET/SUMP,FLOW RESTRICTOR VALUE**

PIPING SYSTEMS

MATERIAL: **NONMETALLIC FLEXIBLE PIPING**
CORROSION PROTECTION: **NONMETALLIC FLEXIBLE PIPING (NONCORRODIBLE),ISOLATED IN OPEN AREA/2ND CONTAINMENT**
EXTERNAL CONTAINMENT: **NOT REPORTED**
CONNECTORS & VALVES:
NOT REPORTED
PIPING RELEASE DETECTION:
AUTO. LINE LEAK DETECTOR (3.0 GPH FOR PRESSURE PIPING),SIR (STAT. INVENTORY RECONCILIATION) & INVENTORY CONTROL
PIPE COMPLIANCE FLAG
CORROSION PROTECTION COMPLIANCE FLAG: **YES**
CORROSION PROTECTION VARIANCE: **NO VARIANCE**

ABOVEGROUND STORAGE TANK INFORMATION

NO ABOVEGROUND STORAGE TANK DATA REPORTED FOR THIS FACILITY

Back to Report Summary

Industrial and Hazardous Waste Sites (IHW)

MAP ID# 72

Distance from Property: 0.087 mi. (459 ft.) S
Elevation: 636 ft.

FACILITY INFORMATION

REGISTRATION#: **88210** EPA ID: **NOT REPORTED**
TNRCC ID #: **121412**
NAME: **LO-RICH TRUCKING**
ADDRESS: **6512 HARTMAN RD**
FORT WORTH, TX 76140
CONTACT: **DARYL J RICHARDSON**
PHONE: **817-4838689**
BUSINESS DESCRIPTION: **HAULING BY DUMP TRUCK**
INDUSTRIAL WASTE PERMIT #: **NOT REPORTED**
MUNICIPAL WASTE PERMIT #: **NOT REPORTED**
SIC CODE: **NOT REPORTED**
WASTE GENERATOR: **NO**
WASTE RECEIVER: **NO**
WASTE TRANSPORTER: **YES**
TRANSFER FACILITY: **NO**
MAQUILADORA (MEXICAN FACILITY): **NO**
STATUS: **INACTIVE**
AMOUNT OF WASTE GENERATED: **NOT REPORTED**
GENERATOR TYPE: **NOT REPORTED**
THIS FACILITY IS A NOTIFIER
THIS FACILITY IS NOT A STEERS REPORTER - (STATE OF TEXAS ENVIRONMENTAL ELECTRONIC REPORTING SYSTEM)
THIS FACILITY IS NOT REQUIRED TO SUBMIT AN ANNUAL WASTE SUMMARY REPORT
THIS FACILITY IS NOT INVOLVED IN RECYCLING ACTIVITIES
LAST UPDATE TO TRACS (TCEQ REGULATORY ACTIVITIES AND COMPLIANCE SYSTEM): **06/23/2017**

OWNER INFORMATION

NAME: **LO-RICH TRUCKING**
ADDRESS: **6512 HARTMAN RD**
FORT WORTH, TX 76140
PHONE: **1-817-4838689**

ACTIVITIES

ACTIVITY TYPE: **UNKNOWN**
ACTIVITY DESCRIPTION: **NOT REPORTED**

WASTE

NO RECORDS

Back to Report Summary

Industrial and Hazardous Waste Sites (IHW)

MAP ID# 73

Distance from Property: 0.088 mi. (465 ft.) SSE
Elevation: 628 ft.

FACILITY INFORMATION

REGISTRATION#: **66419** EPA ID: **NOT REPORTED**
TNRCC ID #: **21694**
NAME: **BELL PETROLEUM SYSTEMS**
ADDRESS: **5144 SE LOOP 820**
FORT WORTH, TX 76140
CONTACT: **GENE MAYES**
PHONE: **NOT REPORTED**

OWNER INFORMATION

NAME: **BELL PETROLEUM SYSTEMS**
ADDRESS: **5144 SE LOOP 820**
FORT WORTH, TX 76140
PHONE: **NOT REPORTED**

BUSINESS DESCRIPTION: **THIS REGISTRATION WAS INACTIVATED BECAUSE THIS FACILITY WAS REGISTERED PRIOR TO1994 AND NO WASTE ACTIVITY WAS REPORTED IN 1994, 1995 AND 1996.**
INDUSTRIAL WASTE PERMIT #: **NOT REPORTED**
MUNICIPAL WASTE PERMIT #: **NOT REPORTED**
SIC CODE: **NOT REPORTED**
WASTE GENERATOR: **YES**
WASTE RECEIVER: **NO**
WASTE TRANSPORTER: **NO**
TRANSFER FACILITY: **NO**
MAQUILADORA (MEXICAN FACILITY): **NO**
STATUS: **INACTIVE**
AMOUNT OF WASTE GENERATED: **CONDITIONALLY EXEMPT SMALL QUANTITY GENERATOR**
GENERATOR TYPE: **NON-INDUSTRIAL AND/OR MUNICIPAL**
THIS FACILITY IS A NOTIFIER
THIS FACILITY IS NOT A STEERS REPORTER - (STATE OF TEXAS ENVIRONMENTAL ELECTRONIC REPORTING SYSTEM)
THIS FACILITY IS NOT REQUIRED TO SUBMIT AN ANNUAL WASTE SUMMARY REPORT
THIS FACILITY IS NOT INVOLVED IN RECYCLING ACTIVITIES
LAST UPDATE TO TRACS (TCEQ REGULATORY ACTIVITIES AND COMPLIANCE SYSTEM): **09/23/2003**

ACTIVITIES

ACTIVITY TYPE: **UNKNOWN**
ACTIVITY DESCRIPTION: **NOT REPORTED**

WASTE

NO RECORDS

Back to Report Summary

Resource Conservation & Recovery Act - Generator (RCRAGR06)

MAP ID# 74

Distance from Property: 0.088 mi. (465 ft.) SW
Elevation: 697 ft.

FACILITY INFORMATION

EPA ID#: **TXR000080091**
NAME: **NTW, LLC NO 810**
ADDRESS: **5030 HWY 287**
ARLINGTON, TX 76017
CONTACT NAME: **DAVID ZOLNOWSKI**
CONTACT ADDRESS: **4300 TBC WAY**
PALM BEACH GARDENS FL 33410
CONTACT PHONE: **561-383-3100 4381**
NON-NOTIFIER: **NOT A NON-NOTIFIER**
DATE RECEIVED BY AGENCY: **05/10/2010**

OWNER TYPE: **PRIVATE**
OWNER NAME: **NTW, LLC**
OPERATOR TYPE: **PRIVATE**
OPERATOR NAME: **NTW, LLC**

CERTIFICATION

CERTIFICATION NAME:	CERTIFICATION TITLE:	CERTIFICATION SIGNED DATE:
KELLY VAN LEUVEN	**RISK ASSOCIATE**	**04/14/2010**

INDUSTRY CLASSIFICATION (NAICS)

811111 - GENERAL AUTOMOTIVE REPAIR

CURRENT ACTIVITY INFORMATION

GENERATOR STATUS: **CONDITIONALLY EXEMPT SMALL QUANTITY GENERATOR** LAST UPDATED DATE: **05/18/2010**
SUBJECT TO CORRECTIVE ACTION UNIVERSE: **NO**
TDSFs POTENTIALLY SUBJECT TO CORRECTIVE ACTION UNDER 3004 (u)/(v) UNIVERSE: **NO**
TDSFs ONLY SUBJECT TO CORRECTIVE ACTION UNDER DISCRETIONARY AUTHORITIES UNIVERSE: **NO**
NON TSDFs WHERE RCRA CORRECTIVE ACTION HAS BEEN IMPOSED UNIVERSE: **NO**
CORRECTIVE ACTION WORKLOAD UNIVERSE: **NO**

IMPORTER: **NO**
MIXED WASTE GENERATOR: **NO**
RECYCLER: **NO**
TRANSPORTER: **NO**
ONSITE BURNER EXEMPTION: **NO**
FURNACE EXEMPTION: **NO**
USED OIL REFINER: **NO**
USED OIL TRANSFER FACILITY: **NO**

UNDERGROUND INJECTION: **NO**
UNIVERSAL WASTE DESTINATION FACILITY: **NO**
TRANSFER FACILITY: **NO**
USED OIL FUEL BURNER: **NO**
USED OIL PROCESSOR: **NO**
USED OIL FUEL MARKETER TO BURNER: **NO**
SPECIFICATION USED OIL MARKETER: **NO**
USED OIL TRANSPORTER: **NO**

COMPLIANCE, MONITORING AND ENFORCEMENT INFORMATION

EVALUATIONS **- NO EVALUATIONS REPORTED -**
VIOLATIONS **- NO VIOLATIONS REPORTED -**
ENFORCEMENTS **- NO ENFORCEMENTS REPORTED -**

HAZARDOUS WASTE

D001	**IGNITABLE WASTE**
D008	**LEAD**
D039	**TETRACHLOROETHYLENE**
D040	**TRICHLORETHYLENE**

Resource Conservation & Recovery Act - Generator (RCRAGR06)

UNIVERSAL WASTE

WASTE TYPE:	ACCUMULATED WASTE ON-SITE:	GENERATED WASTE ON-SITE:	SOURCE TYPE:
BATTERIES	**NO**	**NOT REPORTED**	**NOTIFICATION**
LAMPS	**NO**	**NOT REPORTED**	**NOTIFICATION**
PESTICIDES	**NO**	**NOT REPORTED**	**NOTIFICATION**
NOT REPORTED	**NO**	**NO**	**NOTIFICATION**
MERCURY CONTAINING EQUIPMENT	**NO**	**NOT REPORTED**	**NOTIFICATION**

CORRECTIVE ACTION AREA **- NO CORRECTIVE ACTION AREA INFORMATION REPORTED -**

CORRECTIVE ACTION EVENT

NO CORRECTIVE ACTION EVENT(S) REPORTED

Back to Report Summary

Leaking Petroleum Storage Tanks (LPST)

MAP ID# 75

Distance from Property: 0.089 mi. (470 ft.) NW
Elevation: 647 ft.

FACILITY INFORMATION

GEOSEARCH ID: **113078**
LPST ID: **113078**
FACILITY ID: **0013506**
NAME: **AKRANIS CONOCO**
ADDRESS: **6509 BRENTWOOD STAIR RD**
FORT WORTH, TX

LEAKING TANK DETAILS

LPST ID: **113078**
NAME: **AKRANIS CONOCO**
FACILITY LOCATION: **NOT REPORTED**
PRIORITY CODE: **4.1 - GW IMPACTED NO APPARENT THREATS OR IMPACTS TO RECEPTORS**
CORRECTIVE ACTION STATUS CODE: **6A - FINAL CONCURRENCE ISSUED**
CORRECTIVE ACTION START DATE: **4/1/98**
REPORTED DATE: **3/31/1998**
ENTERED DATE: **4/1/1998**

PRP INFORMATION

NAME: **RIBANI, ABRAM**
ADDRESS: **ADDRESS NOT REPORTED**
FORT WORTH TX 76103
CONTACT: **NOT REPORTED**
PHONE: **NOT REPORTED**

UNDERGROUND STORAGE TANK

TANK ID: **1**
NUMBER OF COMPARTMENTS: **1**
INSTALLATION DATE: **01/01/1983**
REGISTRATION DATE: **05/08/1986**
TANK CAPACITY (GAL): **12000**
EMPTY TANK: **NOT EMPTY**
STATUS: **IN USE**
STATUS BEGIN DATE: **01/01/1983**
INTERNAL PROTECTION DATE: **NOT REPORTED**
REGULATORY STATUS: **FULLY REGULATED**
TANK DESIGN SINGLE WALL: **YES**
TANK DESIGN DOUBLE WALL: **NO**
PIPE DESIGN SINGLE WALL: **YES**
PIPE DESIGN DOUBLE WALL: **NO**

TANK DETAILS

MATERIAL:
FRP
CORROSION PROTECTION:
FRP TANK OR PIPING (NONCORRODIBLE)
EXTERNAL CONTAINMENT:
NOT REPORTED

TANK COMPLIANCE FLAG

CORROSION PROTECTION COMPLIANCE FLAG: **YES**
CORROSION PROTECTION VARIANCE: **NO VARIANCE**

COMPARTMENT DETAILS

UST COMPARTMENT ID: **147800**
TANK ID: **1**
COMPARTMENT LETTER: **A**
SUBSTANCES: **GASOLINE**
OTHER SUBSTANCES: **NOT REPORTED**
CAPACITY (GAL): **12000**
COMPARTMENT RELEASE DETECTION: **SIR (STAT. INVENTORY RECONCILIATION) & INVENTORY CONTROL**
SPILL CONTAINMENT AND OVERFILL PREVENTION: **TIGHT-FILL FITTING CONTAINER/BUCKET/SUMP,FACTORY - BUILT SPILL CONTAINER/BUCKET/SUMP,FLOW RESTRICTOR VALUE**

PIPING SYSTEMS

MATERIAL: **FRP**
CORROSION PROTECTION: **FRP TANK OR PIPING (NONCORRODIBLE)**
EXTERNAL CONTAINMENT: **NOT REPORTED**

CONNECTORS & VALVES:

NOT REPORTED
CORROSION PROTECTION: **FRP TANK OR PIPING (NONCORRODIBLE)**

PIPE COMPLIANCE FLAG

CORROSION PROTECTION COMPLIANCE FLAG: **YES**
CORROSION PROTECTION VARIANCE: **NO VARIANCE**

TANK ID: **2**
NUMBER OF COMPARTMENTS: **1**
INSTALLATION DATE: **01/01/1983**
REGISTRATION DATE: **05/08/1986**
TANK CAPACITY (GAL): **10000**
EMPTY TANK: **NOT EMPTY**
STATUS: **IN USE**
STATUS BEGIN DATE: **01/01/1983**
INTERNAL PROTECTION DATE: **NOT REPORTED**
REGULATORY STATUS: **FULLY REGULATED**
TANK DESIGN SINGLE WALL: **YES**
TANK DESIGN DOUBLE WALL: **NO**
PIPE DESIGN SINGLE WALL: **YES**
PIPE DESIGN DOUBLE WALL: **NO**

TANK DETAILS

MATERIAL:
FRP
CORROSION PROTECTION:
FRP TANK OR PIPING (NONCORRODIBLE)
EXTERNAL CONTAINMENT:
NOT REPORTED

TANK COMPLIANCE FLAG

CORROSION PROTECTION COMPLIANCE FLAG: **YES**
CORROSION PROTECTION VARIANCE: **NO VARIANCE**

COMPARTMENT DETAILS

UST COMPARTMENT ID: **147802**
TANK ID: **2**
COMPARTMENT LETTER: **A**
SUBSTANCES: **GASOLINE**
OTHER SUBSTANCES: **NOT REPORTED**
CAPACITY (GAL): **10000**
COMPARTMENT RELEASE DETECTION: **SIR (STAT. INVENTORY RECONCILIATION) & INVENTORY CONTROL**
SPILL CONTAINMENT AND OVERFILL PREVENTION: **TIGHT-FILL FITTING CONTAINER/BUCKET/SUMP,FACTORY - BUILT SPILL CONTAINER/BUCKET/SUMP,FLOW RESTRICTOR VALUE**

PIPING SYSTEMS

MATERIAL: **FRP**

CORROSION PROTECTION: **FRP TANK OR PIPING (NONCORRODIBLE)**

EXTERNAL CONTAINMENT: **NOT REPORTED**

CONNECTORS & VALVES:

NOT REPORTED

CORROSION PROTECTION: **FRP TANK OR PIPING (NONCORRODIBLE)**

PIPE COMPLIANCE FLAG

CORROSION PROTECTION COMPLIANCE FLAG: **YES**

CORROSION PROTECTION VARIANCE: **NO VARIANCE**

TANK ID: **3**

NUMBER OF COMPARTMENTS: **1**

INSTALLATION DATE: **01/01/1983**

REGISTRATION DATE: **05/08/1986**

TANK CAPACITY (GAL): **10000**

EMPTY TANK: **NOT EMPTY**

STATUS: **IN USE**

STATUS BEGIN DATE: **01/01/1983**

INTERNAL PROTECTION DATE: **NOT REPORTED**

REGULATORY STATUS: **FULLY REGULATED**

TANK DESIGN SINGLE WALL: **YES**

TANK DESIGN DOUBLE WALL: **NO**

PIPE DESIGN SINGLE WALL: **YES**

PIPE DESIGN DOUBLE WALL: **NO**

TANK DETAILS

MATERIAL:

FRP

CORROSION PROTECTION:

FRP TANK OR PIPING (NONCORRODIBLE)

EXTERNAL CONTAINMENT:

NOT REPORTED

TANK COMPLIANCE FLAG

CORROSION PROTECTION COMPLIANCE FLAG: **YES**

CORROSION PROTECTION VARIANCE: **NO VARIANCE**

COMPARTMENT DETAILS

UST COMPARTMENT ID: **147801**

TANK ID: **3**

COMPARTMENT LETTER: **A**

SUBSTANCES: **GASOLINE**

OTHER SUBSTANCES: **NOT REPORTED**

CAPACITY (GAL): **10000**

COMPARTMENT RELEASE DETECTION: **SIR (STAT. INVENTORY RECONCILIATION) & INVENTORY CONTROL**

SPILL CONTAINMENT AND OVERFILL PREVENTION: **TIGHT-FILL FITTING CONTAINER/BUCKET/SUMP,FACTORY - BUILT SPILL CONTAINER/BUCKET/SUMP,DELIVERY SHUT-OFF VALVE**

PIPING SYSTEMS

MATERIAL: **FRP**

CORROSION PROTECTION: **FRP TANK OR PIPING (NONCORRODIBLE)**

EXTERNAL CONTAINMENT: **NOT REPORTED**

CONNECTORS & VALVES:

NOT REPORTED

CORROSION PROTECTION: **FRP TANK OR PIPING (NONCORRODIBLE)**

PIPE COMPLIANCE FLAG

CORROSION PROTECTION COMPLIANCE FLAG: **YES**

CORROSION PROTECTION VARIANCE: **NO VARIANCE**

TANK ID: **4**
NUMBER OF COMPARTMENTS: **1**
INSTALLATION DATE: **01/01/1983**
REGISTRATION DATE: **05/08/1986**
TANK CAPACITY (GAL): **8000**
EMPTY TANK: **NOT EMPTY**
STATUS: **IN USE**
STATUS BEGIN DATE: **01/01/1983**
INTERNAL PROTECTION DATE: **NOT REPORTED**
REGULATORY STATUS: **FULLY REGULATED**
TANK DESIGN SINGLE WALL: **YES**
TANK DESIGN DOUBLE WALL: **NO**
PIPE DESIGN SINGLE WALL: **YES**
PIPE DESIGN DOUBLE WALL: **NO**

TANK DETAILS

MATERIAL:
FRP
CORROSION PROTECTION:
FRP TANK OR PIPING (NONCORRODIBLE)
EXTERNAL CONTAINMENT:
NOT REPORTED
TANK COMPLIANCE FLAG
CORROSION PROTECTION COMPLIANCE FLAG: **YES**
CORROSION PROTECTION VARIANCE: **NO VARIANCE**

COMPARTMENT DETAILS

UST COMPARTMENT ID: **147803**
TANK ID: **4**
COMPARTMENT LETTER: **A**
SUBSTANCES: **DIESEL**
OTHER SUBSTANCES: **NOT REPORTED**
CAPACITY (GAL): **8000**
COMPARTMENT RELEASE DETECTION: **SIR (STAT. INVENTORY RECONCILIATION) & INVENTORY CONTROL**
SPILL CONTAINMENT AND OVERFILL PREVENTION: **TIGHT-FILL FITTING CONTAINER/BUCKET/SUMP,FACTORY - BUILT SPILL CONTAINER/BUCKET/SUMP,FLOW RESTRICTOR VALUE**

PIPING SYSTEMS

MATERIAL: **FRP**
CORROSION PROTECTION: **FRP TANK OR PIPING (NONCORRODIBLE)**
EXTERNAL CONTAINMENT: **NOT REPORTED**
CONNECTORS & VALVES:
NOT REPORTED
CORROSION PROTECTION: **FRP TANK OR PIPING (NONCORRODIBLE)**
PIPE COMPLIANCE FLAG
CORROSION PROTECTION COMPLIANCE FLAG: **YES**
CORROSION PROTECTION VARIANCE: **NO VARIANCE**

ABOVEGROUND STORAGE TANK INFORMATION

NO ABOVEGROUND STORAGE TANK DATA REPORTED FOR THIS FACILITY

Back to Report Summary

Petroleum Storage Tanks (PST)

MAP ID# 75

Distance from Property: 0.089 mi. (470 ft.) NW
Elevation: 647 ft.

FACILITY INFORMATION

ID#: **13506**
NAME: **RZ FOOD MART**
ADDRESS: **6509 BRENTWOOD STAIR RD**
FORT WORTH, TX 76112
COUNTY: **TARRANT**
REGION: **4**
TYPE: **RETAIL**
BEGIN DATE: **08/31/1988**
STATUS: **ACTIVE**
EXEMPT STATUS: **NO**
RECORDS OFF-SITE: **NO**
NUMBER OF ACTIVE UNDERGROUND TANKS: **4**
NUMBER OF ACTIVE ABOVEGROUND TANKS: **0**

APPLICATION INFORMATION:

RECEIVED DATE ON EARLIEST REGISTRATION FORM: **05/29/2018**
SIGNATURE DATE ON EARLIEST REGISTRATION FORM: **05/17/2018**
SIGNATURE NAME & TITLE: **REHAN KAPADIA, OWNER**
ENFORCEMENT ACTION DATE: **NOT REPORTED**

CONTACT INFORMATION

NAME: **REHAN KAPADIA**
TITLE: **NOT REPORTED**
ORGANIZATION: **RZ FOOD MART**
MAIL ADDRESS: **MAILING ADDRESS NOT REPORTED**
CITY NOT REPORTED
PHONE: **(817) 4517426 0**

OWNER

OWNER NUMBER: **CN604587089**
NAME: **ZOHAIL INC**
CONTACT ADDRESS: **6509 BRENTWOOD STAIR RD**
FORT WORTH TX 76112
TYPE: **CORPORATION/COMPANY**
BEGIN DATE: **09/07/2017**
CONTACT ROLE: **OWNOPRCON**
CONTACT NAME: **REHAN KAPADIA**
CONTACT TITLE: **PRES**
ORGANIZATION: **ZOHAIL INC**
PHONE: **(817) 4517426 0**
FAX: **NOT REPORTED**
EMAIL: **NOT REPORTED**
OWNER NUMBER: **CN601260755**
NAME: **AKRAM F RIHANI INC**
CONTACT ADDRESS: **OWNER ADDRESS NOT REPORTED**
CITY NOT REPORTED
TYPE: **CORPORATION/COMPANY**
BEGIN DATE: **10/09/2003**
CONTACT ROLE: **NOT REPORTED**
CONTACT NAME: **NOT REPORTED**
CONTACT TITLE: **NOT REPORTED**
ORGANIZATION: **NOT REPORTED**
PHONE: **NOT REPORTED**

FAX: **NOT REPORTED**
EMAIL: **NOT REPORTED**

OPERATOR

OPERATOR NUMBER: **CN604587089**
NAME: **ZOHAIL INC**
CONTACT ADDRESS: **6509 BRENTWOOD STAIR RD**
FORT WORTH TX 76112
TYPE: **CORPORATION/COMPANY**
BEGIN DATE: **09/07/2017**
CONTACT ROLE: **OWNOPRCON**
CONTACT NAME: **REHAN KAPADIA**
CONTACT TITLE: **PRES**
ORGANIZATION: **ZOHAIL INC**
PHONE: **(817) 4517426 0**
FAX: **NOT REPORTED**
EMAIL: **NOT REPORTED**
OPERATOR NUMBER: **CN604587089**
NAME: **ZOHAIL INC**
CONTACT ADDRESS: **OPERATOR ADDRESS NOT REPORTED**
CITY NOT REPORTED
TYPE: **CORPORATION/COMPANY**
BEGIN DATE: **12/01/2013**
CONTACT ROLE: **NOT REPORTED**
CONTACT NAME: **NOT REPORTED**
CONTACT TITLE: **NOT REPORTED**
ORGANIZATION: **NOT REPORTED**
PHONE: **NOT REPORTED**
FAX: **NOT REPORTED**
EMAIL: **NOT REPORTED**
OPERATOR NUMBER: **CN603876699**
NAME: **MERCHANT**
CONTACT ADDRESS: **OPERATOR ADDRESS NOT REPORTED**
CITY NOT REPORTED
TYPE: **INDIVIDUAL**
BEGIN DATE: **05/15/11**
CONTACT ROLE: **NOT REPORTED**
CONTACT NAME: **NOT REPORTED**
CONTACT TITLE: **NOT REPORTED**
ORGANIZATION: **NOT REPORTED**
PHONE: **NOT REPORTED**
FAX: **NOT REPORTED**
EMAIL: **NOT REPORTED**

SELF-CERTIFICATION

SELF-CERTIFICATION ID: **304594**
SIGNATURE DATE: **05/17/2018**
SIGNATURE NAME & TITLE: **REHAN KAPADIA, OWNER**
FILING STATUS: **INITIAL**

REGISTRATION FLAG: **YES**
SELF-CERTIFICATION ID: **287922**
SIGNATURE DATE: **05/23/2017**
SIGNATURE NAME & TITLE: **REHAM KAPADIA, OPERATOR**
FILING STATUS: **RENEWAL**
REGISTRATION FLAG: **YES**
SELF-CERTIFICATION ID: **270622**
SIGNATURE DATE: **05/27/2016**
SIGNATURE NAME & TITLE: **REHAM KAPADIR, OPERATOR**
FILING STATUS: **RENEWAL**
REGISTRATION FLAG: **YES**
SELF-CERTIFICATION ID: **253562**
SIGNATURE DATE: **05/18/2015**
SIGNATURE NAME & TITLE: **REHAN KAPADIA, OPER**
FILING STATUS: **RENEWAL**
REGISTRATION FLAG: **YES**
SELF-CERTIFICATION ID: **237046**
SIGNATURE DATE: **05/21/2014**
SIGNATURE NAME & TITLE: **REHAN KAPADIA, OPER**
FILING STATUS: **RENEWAL**
REGISTRATION FLAG: **YES**
SELF-CERTIFICATION ID: **220406**
SIGNATURE DATE: **05/02/2013**
SIGNATURE NAME & TITLE: **REHAN MERCHANT, OPER**
FILING STATUS: **RENEWAL**
REGISTRATION FLAG: **YES**
SELF-CERTIFICATION ID: **143117**
SIGNATURE DATE: **04/27/2012**
SIGNATURE NAME & TITLE: **REHAN MERCHANT, NOT REPORTED**
FILING STATUS: **RENEWAL**
REGISTRATION FLAG: **YES**
SELF-CERTIFICATION ID: **143116**
SIGNATURE DATE: **06/11/2011**
SIGNATURE NAME & TITLE: **REHAN MERCHANT, OPERATOR**
FILING STATUS: **RENEWAL**
REGISTRATION FLAG: **YES**
SELF-CERTIFICATION ID: **143115**
SIGNATURE DATE: **08/19/2010**
SIGNATURE NAME & TITLE: **THONG VAN NGUYEN, OPERATOR**
FILING STATUS: **RENEWAL**
REGISTRATION FLAG: **YES**
SELF-CERTIFICATION ID: **143114**
SIGNATURE DATE: **04/24/2009**
SIGNATURE NAME & TITLE: **THONG VAN NGUYEN, OPERATOR**
FILING STATUS: **RENEWAL**
REGISTRATION FLAG: **YES**
SELF-CERTIFICATION ID: **143113**

SIGNATURE DATE: **05/10/2008**
SIGNATURE NAME & TITLE: **THONG NGUYEN, OPERATOR**
FILING STATUS: **RENEWAL**
REGISTRATION FLAG: **YES**
SELF-CERTIFICATION ID: **143112**
SIGNATURE DATE: **06/02/2007**
SIGNATURE NAME & TITLE: **THONG NGUYEN, OPERATOR**
FILING STATUS: **RENEWAL**
REGISTRATION FLAG: **YES**
SELF-CERTIFICATION ID: **143111**
SIGNATURE DATE: **08/23/2006**
SIGNATURE NAME & TITLE: **THONG VAN NGUYEN, OPERATOR**
FILING STATUS: **RENEWAL**
REGISTRATION FLAG: **YES**
SELF-CERTIFICATION ID: **143110**
SIGNATURE DATE: **05/04/2005**
SIGNATURE NAME & TITLE: **UYEN PHAM, OPERATOR**
FILING STATUS: **RENEWAL**
REGISTRATION FLAG: **YES**
SELF-CERTIFICATION ID: **143109**
SIGNATURE DATE: **01/14/2004**
SIGNATURE NAME & TITLE: **UYEN PHAM, OPERATOR**
FILING STATUS: **RENEWAL**
REGISTRATION FLAG: **YES**
SELF-CERTIFICATION ID: **143108**
SIGNATURE DATE: **05/11/2003**
SIGNATURE NAME & TITLE: **ANN PHAM, OPERATOR**
FILING STATUS: **RENEWAL**
REGISTRATION FLAG: **YES**
SELF-CERTIFICATION ID: **143107**
SIGNATURE DATE: **08/21/2002**
SIGNATURE NAME & TITLE: **ANN PHAM, OPERATOR**
FILING STATUS: **AMENDMENT**
REGISTRATION FLAG: **YES**
SELF-CERTIFICATION ID: **143106**
SIGNATURE DATE: **05/11/2002**
SIGNATURE NAME & TITLE: **JOE V QUACH, PRES**
FILING STATUS: **RENEWAL**
REGISTRATION FLAG: **YES**
SELF-CERTIFICATION ID: **143105**
SIGNATURE DATE: **05/10/2002**
SIGNATURE NAME & TITLE: **JOE V QUACH, PRES**
FILING STATUS: **AMENDMENT**
REGISTRATION FLAG: **YES**
SELF-CERTIFICATION ID: **143104**
SIGNATURE DATE: **01/10/2002**
SIGNATURE NAME & TITLE: **JOE V QUACH, PRES**

Petroleum Storage Tanks (PST)

FILING STATUS: **INITIAL**
REGISTRATION FLAG: **YES**
SELF-CERTIFICATION ID: **143103**
SIGNATURE DATE: **05/01/2001**
SIGNATURE NAME & TITLE: **JOE V QUACH, OWNER**
FILING STATUS: **INITIAL**
REGISTRATION FLAG: **YES**

CONSTRUCTION NOTIFICATION

NO CONSTRUCTION NOTIFICATION DATA REPORTED FOR THIS FACILITY

UNDERGROUND STORAGE TANK

TANK ID: **1**
NUMBER OF COMPARTMENTS: **1**
INSTALLATION DATE: **01/01/1983**
REGISTRATION DATE: **05/08/1986**
TANK CAPACITY (GAL): **12000**
EMPTY TANK: **NOT EMPTY**
STATUS: **IN USE**
STATUS BEGIN DATE: **01/01/1983**
INTERNAL PROTECTION DATE: **NOT REPORTED**
REGULATORY STATUS: **FULLY REGULATED**
TANK DESIGN SINGLE WALL: **YES**
TANK DESIGN DOUBLE WALL: **NO**
PIPE DESIGN SINGLE WALL: **YES**
PIPE DESIGN DOUBLE WALL: **NO**

TANK DETAILS

MATERIAL:
FRP
CORROSION PROTECTION:
FRP TANK OR PIPING (NONCORRODIBLE)
EXTERNAL CONTAINMENT:
NOT REPORTED
TANK COMPLIANCE FLAG
CORROSION PROTECTION COMPLIANCE FLAG: **YES**
CORROSION PROTECTION VARIANCE: **NO VARIANCE**

COMPARTMENT DETAILS

UST COMPARTMENT ID: **147800**
TANK ID: **1**
COMPARTMENT LETTER: **A**
SUBSTANCES: **GASOLINE**
OTHER SUBSTANCES: **NOT REPORTED**
CAPACITY (GAL): **12000**
COMPARTMENT RELEASE DETECTION: **SIR (STAT. INVENTORY RECONCILIATION) & INVENTORY CONTROL**
SPILL CONTAINMENT AND OVERFILL PREVENTION: **TIGHT-FILL FITTING CONTAINER/BUCKET/SUMP,FACTORY - BUILT SPILL CONTAINER/BUCKET/SUMP,FLOW RESTRICTOR VALUE**

PIPING SYSTEMS

MATERIAL: **FRP**
CORROSION PROTECTION: **FRP TANK OR PIPING (NONCORRODIBLE)**
EXTERNAL CONTAINMENT: **NOT REPORTED**
CONNECTORS & VALVES:
NOT REPORTED
PIPING RELEASE DETECTION:
ANNUAL PIPING TIGHTNESS TEST / ANNUAL ELECTRONIC MONITORING (@ 0.1 GPH),AUTO. LINE LEAK DETECTOR (3.0 GPH FOR PRESSURE PIPING),SIR (STAT. INVENTORY RECONCILIATION) & INVENTORY CONTROL
PIPE COMPLIANCE FLAG

CORROSION PROTECTION COMPLIANCE FLAG: **YES**
CORROSION PROTECTION VARIANCE: **NO VARIANCE**

TANK ID: **2**
NUMBER OF COMPARTMENTS: **1**
INSTALLATION DATE: **01/01/1983**
REGISTRATION DATE: **05/08/1986**
TANK CAPACITY (GAL): **10000**
EMPTY TANK: **NOT EMPTY**
STATUS: **IN USE**
STATUS BEGIN DATE: **01/01/1983**
INTERNAL PROTECTION DATE: **NOT REPORTED**
REGULATORY STATUS: **FULLY REGULATED**
TANK DESIGN SINGLE WALL: **YES**
TANK DESIGN DOUBLE WALL: **NO**
PIPE DESIGN SINGLE WALL: **YES**
PIPE DESIGN DOUBLE WALL: **NO**

TANK DETAILS

MATERIAL:
FRP
CORROSION PROTECTION:
FRP TANK OR PIPING (NONCORRODIBLE)
EXTERNAL CONTAINMENT:
NOT REPORTED

TANK COMPLIANCE FLAG

CORROSION PROTECTION COMPLIANCE FLAG: **YES**
CORROSION PROTECTION VARIANCE: **NO VARIANCE**

COMPARTMENT DETAILS

UST COMPARTMENT ID: **147802**
TANK ID: **2**
COMPARTMENT LETTER: **A**
SUBSTANCES: **GASOLINE**
OTHER SUBSTANCES: **NOT REPORTED**
CAPACITY (GAL): **10000**
COMPARTMENT RELEASE DETECTION: **SIR (STAT. INVENTORY RECONCILIATION) & INVENTORY CONTROL**
SPILL CONTAINMENT AND OVERFILL PREVENTION: **TIGHT-FILL FITTING CONTAINER/BUCKET/SUMP,FACTORY - BUILT SPILL CONTAINER/BUCKET/SUMP,FLOW RESTRICTOR VALUE**

PIPING SYSTEMS

MATERIAL: **FRP**
CORROSION PROTECTION: **FRP TANK OR PIPING (NONCORRODIBLE)**
EXTERNAL CONTAINMENT: **NOT REPORTED**

CONNECTORS & VALVES:

NOT REPORTED
PIPING RELEASE DETECTION:
ANNUAL PIPING TIGHTNESS TEST / ANNUAL ELECTRONIC MONITORING (@ 0.1 GPH),AUTO. LINE LEAK DETECTOR (3.0 GPH FOR PRESSURE PIPING),SIR (STAT. INVENTORY RECONCILIATION) & INVENTORY CONTROL

PIPE COMPLIANCE FLAG

CORROSION PROTECTION COMPLIANCE FLAG: **YES**
CORROSION PROTECTION VARIANCE: **NO VARIANCE**

TANK ID: **3**
NUMBER OF COMPARTMENTS: **1**
INSTALLATION DATE: **01/01/1983**
REGISTRATION DATE: **05/08/1986**
TANK CAPACITY (GAL): **10000**
EMPTY TANK: **NOT EMPTY**
STATUS: **IN USE**
STATUS BEGIN DATE: **01/01/1983**
INTERNAL PROTECTION DATE: **NOT REPORTED**
REGULATORY STATUS: **FULLY REGULATED**

TANK DESIGN SINGLE WALL: **YES**
TANK DESIGN DOUBLE WALL: **NO**
PIPE DESIGN SINGLE WALL: **YES**
PIPE DESIGN DOUBLE WALL: **NO**

TANK DETAILS

MATERIAL:
FRP
CORROSION PROTECTION:
FRP TANK OR PIPING (NONCORRODIBLE)
EXTERNAL CONTAINMENT:
NOT REPORTED
TANK COMPLIANCE FLAG
CORROSION PROTECTION COMPLIANCE FLAG: **YES**
CORROSION PROTECTION VARIANCE: **NO VARIANCE**

COMPARTMENT DETAILS

UST COMPARTMENT ID: **147801**
TANK ID: **3**
COMPARTMENT LETTER: **A**
SUBSTANCES: **GASOLINE**
OTHER SUBSTANCES: **NOT REPORTED**
CAPACITY (GAL): **10000**
COMPARTMENT RELEASE DETECTION: **SIR (STAT. INVENTORY RECONCILIATION) & INVENTORY CONTROL**
SPILL CONTAINMENT AND OVERFILL PREVENTION: **TIGHT-FILL FITTING CONTAINER/BUCKET/SUMP,FACTORY - BUILT SPILL CONTAINER/BUCKET/SUMP,DELIVERY SHUT-OFF VALVE**

PIPING SYSTEMS

MATERIAL: **FRP**
CORROSION PROTECTION: **FRP TANK OR PIPING (NONCORRODIBLE)**
EXTERNAL CONTAINMENT: **NOT REPORTED**
CONNECTORS & VALVES:
NOT REPORTED
PIPING RELEASE DETECTION:
ANNUAL PIPING TIGHTNESS TEST / ANNUAL ELECTRONIC MONITORING (@ 0.1 GPH),AUTO. LINE LEAK DETECTOR (3.0 GPH FOR PRESSURE PIPING),SIR (STAT. INVENTORY RECONCILIATION) & INVENTORY CONTROL
PIPE COMPLIANCE FLAG
CORROSION PROTECTION COMPLIANCE FLAG: **YES**
CORROSION PROTECTION VARIANCE: **NO VARIANCE**

TANK ID: **4**
NUMBER OF COMPARTMENTS: **1**
INSTALLATION DATE: **01/01/1983**
REGISTRATION DATE: **05/08/1986**
TANK CAPACITY (GAL): **8000**
EMPTY TANK: **NOT EMPTY**
STATUS: **IN USE**
STATUS BEGIN DATE: **01/01/1983**
INTERNAL PROTECTION DATE: **NOT REPORTED**
REGULATORY STATUS: **FULLY REGULATED**
TANK DESIGN SINGLE WALL: **YES**
TANK DESIGN DOUBLE WALL: **NO**
PIPE DESIGN SINGLE WALL: **YES**
PIPE DESIGN DOUBLE WALL: **NO**

TANK DETAILS

MATERIAL:
FRP
CORROSION PROTECTION:

FRP TANK OR PIPING (NONCORRODIBLE)

EXTERNAL CONTAINMENT:

NOT REPORTED

TANK COMPLIANCE FLAG

CORROSION PROTECTION COMPLIANCE FLAG: **YES**

CORROSION PROTECTION VARIANCE: **NO VARIANCE**

COMPARTMENT DETAILS

UST COMPARTMENT ID: **147803**

TANK ID: **4**

COMPARTMENT LETTER: **A**

SUBSTANCES: **DIESEL**

OTHER SUBSTANCES: **NOT REPORTED**

CAPACITY (GAL): **8000**

COMPARTMENT RELEASE DETECTION: **SIR (STAT. INVENTORY RECONCILIATION) & INVENTORY CONTROL**

SPILL CONTAINMENT AND OVERFILL PREVENTION: **TIGHT-FILL FITTING CONTAINER/BUCKET/SUMP,FACTORY - BUILT SPILL CONTAINER/BUCKET/SUMP,FLOW RESTRICTOR VALUE**

PIPING SYSTEMS

MATERIAL: **FRP**

CORROSION PROTECTION: **FRP TANK OR PIPING (NONCORRODIBLE)**

EXTERNAL CONTAINMENT: **NOT REPORTED**

CONNECTORS & VALVES:

NOT REPORTED

PIPING RELEASE DETECTION:

ANNUAL PIPING TIGHTNESS TEST / ANNUAL ELECTRONIC MONITORING (@ 0.1 GPH),AUTO. LINE LEAK DETECTOR (3.0 GPH FOR PRESSURE PIPING),SIR (STAT. INVENTORY RECONCILIATION) & INVENTORY CONTROL

PIPE COMPLIANCE FLAG

CORROSION PROTECTION COMPLIANCE FLAG: **YES**

CORROSION PROTECTION VARIANCE: **NO VARIANCE**

ABOVEGROUND STORAGE TANK INFORMATION

NO ABOVEGROUND STORAGE TANK DATA REPORTED FOR THIS FACILITY

Back to Report Summary

Petroleum Storage Tanks (PST)

MAP ID# 76

Distance from Property: 0.092 mi. (486 ft.) S
Elevation: 618 ft.

FACILITY INFORMATION

ID#: **70122**
NAME: **TIGER MART 77**
ADDRESS: **4401 KELLY ELLIOTT RD**
ARLINGTON, TX 76017
COUNTY: **TARRANT**
REGION: **4**
TYPE: **RETAIL**
BEGIN DATE: **06/10/1997**
STATUS: **ACTIVE**
EXEMPT STATUS: **NO**
RECORDS OFF-SITE: **YES**
NUMBER OF ACTIVE UNDERGROUND TANKS: **3**
NUMBER OF ACTIVE ABOVEGROUND TANKS: **0**

APPLICATION INFORMATION:

RECEIVED DATE ON EARLIEST REGISTRATION FORM: **12/04/2017**
SIGNATURE DATE ON EARLIEST REGISTRATION FORM: **12/01/2017**
SIGNATURE NAME & TITLE: **GINGER KELLEY, COMP SPECIALIST**
ENFORCEMENT ACTION DATE: **NOT REPORTED**

CONTACT INFORMATION

NAME: **MAAN ASALI**
TITLE: **NOT REPORTED**
ORGANIZATION: **TIGER MART 77**
MAIL ADDRESS: **MAILING ADDRESS NOT REPORTED**
CITY NOT REPORTED
PHONE: **(817) 5610265 0**

OWNER

OWNER NUMBER: **CN601616188**
NAME: **RASHWAN INC**
CONTACT ADDRESS: **OWNER ADDRESS NOT REPORTED**
CITY NOT REPORTED
TYPE: **CORPORATION/COMPANY**
BEGIN DATE: **06/11/2009**
CONTACT ROLE: **NOT REPORTED**
CONTACT NAME: **NOT REPORTED**
CONTACT TITLE: **NOT REPORTED**
ORGANIZATION: **NOT REPORTED**
PHONE: **NOT REPORTED**
FAX: **NOT REPORTED**
EMAIL: **NOT REPORTED**

OPERATOR

OPERATOR NUMBER: **CN604258178**
NAME: **ASALI INC**
CONTACT ADDRESS: **OPERATOR ADDRESS NOT REPORTED**
CITY NOT REPORTED
TYPE: **CORPORATION/COMPANY**
BEGIN DATE: **01/18/2013**
CONTACT ROLE: **NOT REPORTED**
CONTACT NAME: **NOT REPORTED**
CONTACT TITLE: **NOT REPORTED**

ORGANIZATION: **NOT REPORTED**
PHONE: **NOT REPORTED**
FAX: **NOT REPORTED**
EMAIL: **NOT REPORTED**

SELF-CERTIFICATION

SELF-CERTIFICATION ID: **295488**
SIGNATURE DATE: **12/01/2017**
SIGNATURE NAME & TITLE: **GINGER KELLEY, COMP SPECIALIST**
FILING STATUS: **RENEWAL**
REGISTRATION FLAG: **YES**
SELF-CERTIFICATION ID: **280681**
SIGNATURE DATE: **01/11/2017**
SIGNATURE NAME & TITLE: **GINGER KELLEY, COMP SPECIALIST**
FILING STATUS: **RENEWAL**
REGISTRATION FLAG: **YES**
SELF-CERTIFICATION ID: **262348**
SIGNATURE DATE: **12/09/2015**
SIGNATURE NAME & TITLE: **GINGER KELLEY, COMP SPECIALIST**
FILING STATUS: **RENEWAL**
REGISTRATION FLAG: **YES**
SELF-CERTIFICATION ID: **245820**
SIGNATURE DATE: **12/09/2014**
SIGNATURE NAME & TITLE: **GINGER KELLEY, COMP SPECIALIST**
FILING STATUS: **RENEWAL**
REGISTRATION FLAG: **YES**
SELF-CERTIFICATION ID: **230494**
SIGNATURE DATE: **01/15/2014**
SIGNATURE NAME & TITLE: **GINGER KELLEY, COMPL SPEC**
FILING STATUS: **RENEWAL**
REGISTRATION FLAG: **YES**
SELF-CERTIFICATION ID: **183708**
SIGNATURE DATE: **01/22/2013**
SIGNATURE NAME & TITLE: **GINGER KELLEY, COMP SPECIALIST**
FILING STATUS: **RENEWAL**
REGISTRATION FLAG: **YES**
SELF-CERTIFICATION ID: **183707**
SIGNATURE DATE: **01/17/2012**
SIGNATURE NAME & TITLE: **GINGER KELLEY, COMP SPEC**
FILING STATUS: **RENEWAL**
REGISTRATION FLAG: **YES**
SELF-CERTIFICATION ID: **183706**
SIGNATURE DATE: **01/12/2011**
SIGNATURE NAME & TITLE: **GINGER KELLEY, COMP SPEC**
FILING STATUS: **RENEWAL**
REGISTRATION FLAG: **YES**
SELF-CERTIFICATION ID: **183705**
SIGNATURE DATE: **12/29/2009**

SIGNATURE NAME & TITLE: **GINGER KELLEY, COMP SPEC**
FILING STATUS: **RENEWAL**
REGISTRATION FLAG: **YES**
SELF-CERTIFICATION ID: **183704**
SIGNATURE DATE: **06/11/2009**
SIGNATURE NAME & TITLE: **GINGER KELLEY, COMP SPEC**
FILING STATUS: **INITIAL**
REGISTRATION FLAG: **YES**
SELF-CERTIFICATION ID: **183703**
SIGNATURE DATE: **03/27/2009**
SIGNATURE NAME & TITLE: **TARONZA L GRAVES, AUTHORIZED AGENT**
FILING STATUS: **RENEWAL**
REGISTRATION FLAG: **YES**
SELF-CERTIFICATION ID: **183702**
SIGNATURE DATE: **03/26/2008**
SIGNATURE NAME & TITLE: **ADRIANNE RUTHERFORD, OWNERS AUTH AGENT**
FILING STATUS: **RENEWAL**
REGISTRATION FLAG: **YES**
SELF-CERTIFICATION ID: **183701**
SIGNATURE DATE: **04/04/2007**
SIGNATURE NAME & TITLE: **HEATHER GILMORE, AGENT**
FILING STATUS: **RENEWAL**
REGISTRATION FLAG: **YES**
SELF-CERTIFICATION ID: **183700**
SIGNATURE DATE: **03/06/2006**
SIGNATURE NAME & TITLE: **ERIC M MCPHEE, PERMITTING MANAGER**
FILING STATUS: **RENEWAL**
REGISTRATION FLAG: **YES**
SELF-CERTIFICATION ID: **183699**
SIGNATURE DATE: **03/15/2005**
SIGNATURE NAME & TITLE: **ERIC M MCPHEE, PERMITTING MANAGER**
FILING STATUS: **RENEWAL**
REGISTRATION FLAG: **YES**
SELF-CERTIFICATION ID: **183698**
SIGNATURE DATE: **03/12/2004**
SIGNATURE NAME & TITLE: **ERIC M. MCPHEE, CMS PERMITTING MGR**
FILING STATUS: **RENEWAL**
REGISTRATION FLAG: **YES**
SELF-CERTIFICATION ID: **183697**
SIGNATURE DATE: **03/05/2003**
SIGNATURE NAME & TITLE: **ERIC M. MCPHEE, PERMIT TEAM LEAD**
FILING STATUS: **RENEWAL**
REGISTRATION FLAG: **YES**
SELF-CERTIFICATION ID: **183696**
SIGNATURE DATE: **03/13/2002**
SIGNATURE NAME & TITLE: **WENDY SALAS, PERMIT TEAM LEAD**
FILING STATUS: **RENEWAL**

REGISTRATION FLAG: **YES**
SELF-CERTIFICATION ID: **183695**
SIGNATURE DATE: **01/15/2001**
SIGNATURE NAME & TITLE: **DAPHYNE JENKINS, PROG MGR**
FILING STATUS: **INITIAL**
REGISTRATION FLAG: **YES**

CONSTRUCTION NOTIFICATION

NOTIFICATION CONSTRUCTION ID: **18250**
APPLICATION RECEIVED DATE: **04/12/2005**
SCHEDULE CONSTRUCTION DATE: **06/27/2005**
GENERAL DESCRIPTION OF PROPOSED CONSTRUCTION:
NOT REPORTED

UNDERGROUND STORAGE TANK

TANK ID: **1**
NUMBER OF COMPARTMENTS: **1**
INSTALLATION DATE: **06/10/1997**
REGISTRATION DATE: **11/04/1997**
TANK CAPACITY (GAL): **12000**
EMPTY TANK: **NOT EMPTY**
STATUS: **IN USE**
STATUS BEGIN DATE: **06/10/1997**
INTERNAL PROTECTION DATE: **NOT REPORTED**
REGULATORY STATUS: **FULLY REGULATED**
TANK DESIGN SINGLE WALL: **NO**
TANK DESIGN DOUBLE WALL: **YES**
PIPE DESIGN SINGLE WALL: **NO**
PIPE DESIGN DOUBLE WALL: **YES**

TANK DETAILS

MATERIAL:
FRP
CORROSION PROTECTION:
FRP TANK OR PIPING (NONCORRODIBLE)
EXTERNAL CONTAINMENT:
NOT REPORTED

TANK COMPLIANCE FLAG

CORROSION PROTECTION COMPLIANCE FLAG: **YES**
CORROSION PROTECTION VARIANCE: **NO VARIANCE**

COMPARTMENT DETAILS

UST COMPARTMENT ID: **178154**
TANK ID: **1**
COMPARTMENT LETTER: **A**
SUBSTANCES: **GASOLINE**
OTHER SUBSTANCES: **NOT REPORTED**
CAPACITY (GAL): **12000**
COMPARTMENT RELEASE DETECTION: **AUTOMATIC TANK GAUGE TEST & INVENTORY CONTROL,INTERSTITIAL MONITORING WITHIN SECONDARY WALL/JACKET**
SPILL CONTAINMENT AND OVERFILL PREVENTION: **TIGHT-FILL FITTING CONTAINER/BUCKET/SUMP,FACTORY - BUILT SPILL CONTAINER/BUCKET/SUMP,FLOW RESTRICTOR VALUE**

PIPING SYSTEMS

MATERIAL: **NONMETALLIC FLEXIBLE PIPING**
CORROSION PROTECTION: **FRP TANK OR PIPING (NONCORRODIBLE),NONMETALLIC FLEXIBLE PIPING (NONCORRODIBLE)**
EXTERNAL CONTAINMENT: **NOT REPORTED**

CONNECTORS & VALVES:

NOT REPORTED

PIPING RELEASE DETECTION:
INTERSTITIAL MONITORING WITHIN SECONDARY WALL/JACKET,ANNUAL PIPING TIGHTNESS TEST / ANNUAL ELECTRONIC MONITORING (@ 0.1 GPH),AUTO. LINE LEAK DETECTOR (3.0 GPH FOR PRESSURE PIPING)
PIPE COMPLIANCE FLAG
CORROSION PROTECTION COMPLIANCE FLAG: **YES**
CORROSION PROTECTION VARIANCE: **NO VARIANCE**

TANK ID: **2**
NUMBER OF COMPARTMENTS: **1**
INSTALLATION DATE: **06/10/1997**
REGISTRATION DATE: **11/04/1997**
TANK CAPACITY (GAL): **12000**
EMPTY TANK: **NOT EMPTY**
STATUS: **IN USE**
STATUS BEGIN DATE: **06/10/1997**
INTERNAL PROTECTION DATE: **NOT REPORTED**
REGULATORY STATUS: **FULLY REGULATED**
TANK DESIGN SINGLE WALL: **NO**
TANK DESIGN DOUBLE WALL: **YES**
PIPE DESIGN SINGLE WALL: **NO**
PIPE DESIGN DOUBLE WALL: **YES**

TANK DETAILS
MATERIAL:
FRP
CORROSION PROTECTION:
FRP TANK OR PIPING (NONCORRODIBLE)
EXTERNAL CONTAINMENT:
NOT REPORTED
TANK COMPLIANCE FLAG
CORROSION PROTECTION COMPLIANCE FLAG: **YES**
CORROSION PROTECTION VARIANCE: **NO VARIANCE**
COMPARTMENT DETAILS
UST COMPARTMENT ID: **178155**
TANK ID: **2**
COMPARTMENT LETTER: **A**
SUBSTANCES: **GASOLINE**
OTHER SUBSTANCES: **NOT REPORTED**
CAPACITY (GAL): **12000**
COMPARTMENT RELEASE DETECTION: **AUTOMATIC TANK GAUGE TEST & INVENTORY CONTROL,INTERSTITIAL MONITORING WITHIN SECONDARY WALL/JACKET**
SPILL CONTAINMENT AND OVERFILL PREVENTION: **TIGHT-FILL FITTING CONTAINER/BUCKET/SUMP,FACTORY - BUILT SPILL CONTAINER/BUCKET/SUMP,FLOW RESTRICTOR VALUE**
PIPING SYSTEMS
MATERIAL: **NONMETALLIC FLEXIBLE PIPING**
CORROSION PROTECTION: **FRP TANK OR PIPING (NONCORRODIBLE),NONMETALLIC FLEXIBLE PIPING (NONCORRODIBLE)**
EXTERNAL CONTAINMENT: **NOT REPORTED**
CONNECTORS & VALVES:
NOT REPORTED
PIPING RELEASE DETECTION:
INTERSTITIAL MONITORING WITHIN SECONDARY WALL/JACKET,ANNUAL PIPING TIGHTNESS TEST / ANNUAL ELECTRONIC MONITORING (@ 0.1 GPH),AUTO. LINE LEAK DETECTOR (3.0 GPH FOR PRESSURE PIPING)
PIPE COMPLIANCE FLAG
CORROSION PROTECTION COMPLIANCE FLAG: **YES**
CORROSION PROTECTION VARIANCE: **NO VARIANCE**

Petroleum Storage Tanks (PST)

TANK ID: **3**
NUMBER OF COMPARTMENTS: **1**
INSTALLATION DATE: **06/10/1997**
REGISTRATION DATE: **11/04/1997**
TANK CAPACITY (GAL): **12000**
EMPTY TANK: **NOT EMPTY**
STATUS: **IN USE**
STATUS BEGIN DATE: **06/10/1997**
INTERNAL PROTECTION DATE: **NOT REPORTED**
REGULATORY STATUS: **FULLY REGULATED**
TANK DESIGN SINGLE WALL: **NO**
TANK DESIGN DOUBLE WALL: **YES**
PIPE DESIGN SINGLE WALL: **NO**
PIPE DESIGN DOUBLE WALL: **YES**

TANK DETAILS

MATERIAL:
FRP
CORROSION PROTECTION:
FRP TANK OR PIPING (NONCORRODIBLE)
EXTERNAL CONTAINMENT:
NOT REPORTED

TANK COMPLIANCE FLAG

CORROSION PROTECTION COMPLIANCE FLAG: **YES**
CORROSION PROTECTION VARIANCE: **NO VARIANCE**

COMPARTMENT DETAILS

UST COMPARTMENT ID: **178156**
TANK ID: **3**
COMPARTMENT LETTER: **A**
SUBSTANCES: **GASOLINE**
OTHER SUBSTANCES: **NOT REPORTED**
CAPACITY (GAL): **12000**
COMPARTMENT RELEASE DETECTION: **AUTOMATIC TANK GAUGE TEST & INVENTORY CONTROL,INTERSTITIAL MONITORING WITHIN SECONDARY WALL/JACKET**
SPILL CONTAINMENT AND OVERFILL PREVENTION: **TIGHT-FILL FITTING CONTAINER/BUCKET/SUMP,FACTORY - BUILT SPILL CONTAINER/BUCKET/SUMP,FLOW RESTRICTOR VALUE**

PIPING SYSTEMS

MATERIAL: **NONMETALLIC FLEXIBLE PIPING**
CORROSION PROTECTION: **FRP TANK OR PIPING (NONCORRODIBLE),NONMETALLIC FLEXIBLE PIPING (NONCORRODIBLE)**
EXTERNAL CONTAINMENT: **NOT REPORTED**

CONNECTORS & VALVES:

NOT REPORTED
PIPING RELEASE DETECTION:
INTERSTITIAL MONITORING WITHIN SECONDARY WALL/JACKET,ANNUAL PIPING TIGHTNESS TEST / ANNUAL ELECTRONIC MONITORING (@ 0.1 GPH),AUTO. LINE LEAK DETECTOR (3.0 GPH FOR PRESSURE PIPING)

PIPE COMPLIANCE FLAG

CORROSION PROTECTION COMPLIANCE FLAG: **YES**
CORROSION PROTECTION VARIANCE: **NO VARIANCE**

ABOVEGROUND STORAGE TANK INFORMATION

NO ABOVEGROUND STORAGE TANK DATA REPORTED FOR THIS FACILITY

Back to Report Summary

Resource Conservation & Recovery Act - Generator (RCRAGR06)

MAP ID# 76

Distance from Property: 0.094 mi. (496 ft.) S
Elevation: 618 ft.

FACILITY INFORMATION

EPA ID#: **TXR000034785**
NAME: **EXXON RAS NO 60364**
ADDRESS: **4401 KELLY ELLIOT ROAD**
ARLINGTON, TX 76017
CONTACT NAME: **ALDA S POOL**
CONTACT ADDRESS: **1200 TIMBERLOCH PLACE**
THE WOODLANDS TX 77380
CONTACT PHONE: **281-296-3579**
NON-NOTIFIER: **NOT A NON-NOTIFIER**
DATE RECEIVED BY AGENCY: **02/15/2000**

OWNER TYPE: **PRIVATE**
OWNER NAME: **EXXON MOBIL**
OPERATOR TYPE: **NOT REPORTED**
OPERATOR NAME: **NOT REPORTED**

CERTIFICATION **- NO CERTIFICATION REPORTED -**

INDUSTRY CLASSIFICATION (NAICS) **- NO NAICS INFORMATION REPORTED -**

CURRENT ACTIVITY INFORMATION

GENERATOR STATUS: **CONDITIONALLY EXEMPT SMALL QUANTITY GENERATOR** LAST UPDATED DATE: **09/02/2000**
SUBJECT TO CORRECTIVE ACTION UNIVERSE: **NO**
TDSFs POTENTIALLY SUBJECT TO CORRECTIVE ACTION UNDER 3004 (u)/(v) UNIVERSE: **NO**
TDSFs ONLY SUBJECT TO CORRECTIVE ACTION UNDER DISCRETIONARY AUTHORITIES UNIVERSE: **NO**
NON TSDFs WHERE RCRA CORRECTIVE ACTION HAS BEEN IMPOSED UNIVERSE: **NO**
CORRECTIVE ACTION WORKLOAD UNIVERSE: **NO**

IMPORTER: **NO**
MIXED WASTE GENERATOR: **NO**
RECYCLER: **NO**
TRANSPORTER: **NO**
ONSITE BURNER EXEMPTION: **NO**
FURNACE EXEMPTION: **NO**
USED OIL REFINER: **NO**
USED OIL TRANSFER FACILITY: **NO**

UNDERGROUND INJECTION: **NO**
UNIVERSAL WASTE DESTINATION FACILITY: **NO**
TRANSFER FACILITY: **NO**
USED OIL FUEL BURNER: **NO**
USED OIL PROCESSOR: **NO**
USED OIL FUEL MARKETER TO BURNER: **NO**
SPECIFICATION USED OIL MARKETER: **NO**
USED OIL TRANSPORTER: **NO**

COMPLIANCE, MONITORING AND ENFORCEMENT INFORMATION

EVALUATIONS **- NO EVALUATIONS REPORTED -**

VIOLATIONS **- NO VIOLATIONS REPORTED -**

ENFORCEMENTS **- NO ENFORCEMENTS REPORTED -**

HAZARDOUS WASTE

D001 **IGNITABLE WASTE**
D018 **BENZENE**

UNIVERSAL WASTE **- NO UNIVERSAL WASTE REPORTED -**

CORRECTIVE ACTION AREA **- NO CORRECTIVE ACTION AREA INFORMATION REPORTED -**

CORRECTIVE ACTION EVENT

NO CORRECTIVE ACTION EVENT(S) REPORTED

Back to Report Summary

Dry Cleaner Registration Database (DCR)

MAP ID# 77

Distance from Property: 0.093 mi. (491 ft.) SSE
Elevation: 642 ft.

FACILITY INFORMATION

REGISTRATION #: **RN103962072**
CUSTOMER #: **CN602699670**
NAME: **COMET CLEANERS**
ADDRESS: **5712 SW GREEN OAKS BLVD**
ARLINGTON, TX 76017
ACCOUNT NUMBER: **24,002,671**
PRINCIPAL NAME: **HYUNSUK PARK**
PHONE NUMBER: **469-9390156**
SITE TYPE: **FACILITY REGISTRATION**
FISCAL YEAR: **FY2018**
SOLVENT: **PETROLEUM**
QUANTITY: **120 GALLONS**

FISCAL YEAR: **FY2017**
SOLVENT: **PETROLEUM**
QUANTITY: **100 GALLONS**

FISCAL YEAR: **FY2017**
SOLVENT: **PETROLEUM**
QUANTITY: **100 GALLONS**

FISCAL YEAR: **FY2016**
SOLVENT: **NOT REPORTED**
QUANTITY: **NOT REPORTED**

FISCAL YEAR: **FY2016**
SOLVENT: **NOT REPORTED**
QUANTITY: **NOT REPORTED**

FISCAL YEAR: **FY2015**
SOLVENT: **PETROLEUM**
QUANTITY: **180 GALLONS**

FISCAL YEAR: **FY2014**
SOLVENT: **NOT REPORTED**
QUANTITY: **NOT REPORTED**

FISCAL YEAR: **FY2013**
SOLVENT: **PETROLEUM**
QUANTITY: **180 GALLONS**

FISCAL YEAR: **FY2012**
SOLVENT: **PETROLEUM**

QUANTITY: **180 GALLONS**

FISCAL YEAR: **FY2011**
SOLVENT: **PETROLEUM**
QUANTITY: **150 GALLONS**

FISCAL YEAR: **FY2010**
SOLVENT: **PETROLEUM**
QUANTITY: **200 GALLONS**

FISCAL YEAR: **FY2009**
SOLVENT: **PETROLEUM**
QUANTITY: **0 GALLONS**

FISCAL YEAR: **FY2008**
SOLVENT: **NOT REPORTED**
QUANTITY: **NOT REPORTED**

FISCAL YEAR: **FY2007**
SOLVENT: **NOT REPORTED**
QUANTITY: **NOT REPORTED**

FISCAL YEAR: **FY2006**
SOLVENT: **NOT REPORTED**
QUANTITY: **NOT REPORTED**

FISCAL YEAR: **FY2005**
SOLVENT: **NOT REPORTED**
QUANTITY: **NOT REPORTED**

FISCAL YEAR: **FY2004**
SOLVENT: **NOT REPORTED**
QUANTITY: **NOT REPORTED**

Back to Report Summary

Industrial and Hazardous Waste Sites (IHW)

MAP ID# 77

Distance from Property: 0.103 mi. (544 ft.) SSE
Elevation: 642 ft.

FACILITY INFORMATION

REGISTRATION#: **55345** EPA ID: **TXD981605926**
TNRCC ID #: **19307**
NAME: **COMET ONE-HOUR CLEANERS**
ADDRESS: **5708 SW GREEN OAKS BLVD**
ARLINGTON, TX 76017
CONTACT: **JIM GODFREY**
PHONE: **817-4671212**
BUSINESS DESCRIPTION: **NOT REPORTED**
INDUSTRIAL WASTE PERMIT #: **NOT REPORTED**
MUNICIPAL WASTE PERMIT #: **NOT REPORTED**
SIC CODE: **NOT REPORTED**
WASTE GENERATOR: **YES**
WASTE RECEIVER: **NO**
WASTE TRANSPORTER: **NO**
TRANSFER FACILITY: **NO**
MAQUILADORA (MEXICAN FACILITY): **NO**
STATUS: **INACTIVE**
AMOUNT OF WASTE GENERATED: **SMALL QUANTITY GENERATOR**
GENERATOR TYPE: **NON-INDUSTRIAL AND/OR MUNICIPAL**
THIS FACILITY IS A NOTIFIER
THIS FACILITY IS NOT A STEERS REPORTER - (STATE OF TEXAS ENVIRONMENTAL ELECTRONIC REPORTING SYSTEM)
THIS FACILITY IS NOT REQUIRED TO SUBMIT AN ANNUAL WASTE SUMMARY REPORT
THIS FACILITY IS NOT INVOLVED IN RECYCLING ACTIVITIES
LAST UPDATE TO TRACS (TCEQ REGULATORY ACTIVITIES AND COMPLIANCE SYSTEM): **09/18/2007**

OWNER INFORMATION

NAME: **COMET CLEANERS**
ADDRESS: **NOT REPORTED**
PHONE: **NOT REPORTED**

ACTIVITIES

ACTIVITY TYPE: **UNKNOWN**
ACTIVITY DESCRIPTION: **NOT REPORTED**

WASTE

WASTE ID: **44128**
WASTE CODE STATUS: **INACTIVE**
WASTE IS RADIOACTIVE: **NO**
WASTE IS TREATED OFF SITE: **YES**
GENERATOR'S DESCRIPTION OF WASTE: **NOT REPORTED**

Back to Report Summary

Resource Conservation & Recovery Act - Non-Generator (RCRANGR06)

MAP ID# 77

Distance from Property: 0.103 mi. (544 ft.) SSE
Elevation: 642 ft.

FACILITY INFORMATION

EPA ID#: **TXD981605926**
NAME: **COMET ONE-HOUR CLEANERS**
ADDRESS: **5708 SW GREEN OAKS BLVD**
ARLINGTON, TX 76017
CONTACT NAME: **JIM GODFREY**
CONTACT ADDRESS: **PO BOX 13937**
ARLINGTON TX 76013
CONTACT PHONE: **817-467-1212**
NON-NOTIFIER: **NOT A NON-NOTIFIER**
DATE RECEIVED BY AGENCY: **09/18/2007**

OWNER TYPE: **PRIVATE**
OWNER NAME: **COMET ONE-HOUR CLEANERS**
OPERATOR TYPE: **PRIVATE**
OPERATOR NAME: **COMET ONE-HOUR CLEANERS**

CERTIFICATION

CERTIFICATION NAME:	CERTIFICATION TITLE:	CERTIFICATION SIGNED DATE:
JIM GODFREY	**UNKNOWN**	**09/18/2007**

INDUSTRY CLASSIFICATION (NAICS)

81232 - DRYCLEANING AND LAUNDRY SERVICES (EXCEPT COIN-OPERATED)

CURRENT ACTIVITY INFORMATION

GENERATOR STATUS: **NON-GENERATOR** LAST UPDATED DATE: **09/28/2007**
SUBJECT TO CORRECTIVE ACTION UNIVERSE: **NO**
TDSFs POTENTIALLY SUBJECT TO CORRECTIVE ACTION UNDER 3004 (u)/(v) UNIVERSE: **NO**
TDSFs ONLY SUBJECT TO CORRECTIVE ACTION UNDER DISCRETIONARY AUTHORITIES UNIVERSE: **NO**
NON TSDFs WHERE RCRA CORRECTIVE ACTION HAS BEEN IMPOSED UNIVERSE: **NO**
CORRECTIVE ACTION WORKLOAD UNIVERSE: **NO**

IMPORTER: **NO**
MIXED WASTE GENERATOR: **NO**
RECYCLER: **NO**
TRANSPORTER: **NO**
ONSITE BURNER EXEMPTION: **NO**
FURNACE EXEMPTION: **NO**
USED OIL REFINER: **NO**
USED OIL TRANSFER FACILITY: **NO**

UNDERGROUND INJECTION: **NO**
UNIVERSAL WASTE DESTINATION FACILITY: **NO**
TRANSFER FACILITY: **NO**
USED OIL FUEL BURNER: **NO**
USED OIL PROCESSOR: **NO**
USED OIL FUEL MARKETER TO BURNER: **NO**
SPECIFICATION USED OIL MARKETER: **NO**
USED OIL TRANSPORTER: **NO**

COMPLIANCE, MONITORING AND ENFORCEMENT INFORMATION

EVALUATIONS **- NO EVALUATIONS REPORTED -**
VIOLATIONS **- NO VIOLATIONS REPORTED -**
ENFORCEMENTS **- NO ENFORCEMENTS REPORTED -**

HAZARDOUS WASTE

F002 **THE FOLLOWING SPENT HALOGENATED SOLVENTS: TETRACHLOROETHYLENE, METHYLENE CHLORIDE,TRICHLOROETHYLENE, 1,1,1-TRICHLOROETHANE,CHLOROBENZENE, 1,1,2-TRICHLORO-1,2,2-TRIFLUOROETHANE, ORTHO-DICHLOROBENZENE, TRICHLOROFLUOROMETHANE, AND 1,1,2, TRICHLOROETHANE; ALL SPENT SOLVENT MIXTURES/BLENDS CONTAINING, BEFORE USE, A TOTAL OF TEN PERCENT OR MORE (BY VOLUME) OF ONE OR MORE OF THE ABOVE HALOGENATED SOLVENTS OR THOSE SOLVENTS LISTED IN F001,F004, AND F005; AND STILL BOTTOMS FROM THE RECOVERY OF THESE SPENT SOLVENTS AND SPENT SOLVENT MIXTURES.**

UNIVERSAL WASTE **- NO UNIVERSAL WASTE REPORTED -**

CORRECTIVE ACTION AREA **- NO CORRECTIVE ACTION AREA INFORMATION REPORTED -**

CORRECTIVE ACTION EVENT

NO CORRECTIVE ACTION EVENT(S) REPORTED

Back to Report Summary

Resource Conservation & Recovery Act - Non-Generator (RCRANGR06)

MAP ID# 78

Distance from Property: 0.093 mi. (491 ft.) W
Elevation: 600 ft.

FACILITY INFORMATION

EPA ID#: **TXD980796353**
NAME: **ROBERTSON MANAGEMENT**
ADDRESS: **FORT WORTH, TX**
FORT WORTH, TX 76179

OWNER TYPE: **PRIVATE**
OWNER NAME: **ROBERTSON MANAGEMENT CORPORATION**
OPERATOR TYPE: **PRIVATE**
OPERATOR NAME: **ROBERTSON MANAGEMENT CORPORATION**

CONTACT NAME: **ENV MANAGER**
CONTACT ADDRESS: **RR 9 BOX 151A**
FORT WORTH TX 76179-9809
CONTACT PHONE: **817-870-9140**
NON-NOTIFIER: **NOT A NON-NOTIFIER**
DATE RECEIVED BY AGENCY: **04/13/2018**

CERTIFICATION

CERTIFICATION NAME:	CERTIFICATION TITLE:	CERTIFICATION SIGNED DATE:
ENV MANAGER	**ENVIRONMENTAL MANAGER**	**04/13/2018**
ENVIRONMENTAL MANAGER	**ENVIRONMENTAL M**	**11/02/2006**

INDUSTRY CLASSIFICATION (NAICS)
48411 - GENERAL FREIGHT TRUCKING, LOCAL

CURRENT ACTIVITY INFORMATION

GENERATOR STATUS: **NON-GENERATOR** LAST UPDATED DATE: **05/10/2018**
SUBJECT TO CORRECTIVE ACTION UNIVERSE: **NO**
TDSFs POTENTIALLY SUBJECT TO CORRECTIVE ACTION UNDER 3004 (u)/(v) UNIVERSE: **NO**
TDSFs ONLY SUBJECT TO CORRECTIVE ACTION UNDER DISCRETIONARY AUTHORITIES UNIVERSE: **NO**
NON TSDFs WHERE RCRA CORRECTIVE ACTION HAS BEEN IMPOSED UNIVERSE: **NO**
CORRECTIVE ACTION WORKLOAD UNIVERSE: **NO**

IMPORTER: **NO**
MIXED WASTE GENERATOR: **NO**
RECYCLER: **NO**
TRANSPORTER: **NO**
ONSITE BURNER EXEMPTION: **NO**
FURNACE EXEMPTION: **NO**
USED OIL REFINER: **NO**
USED OIL TRANSFER FACILITY: **NO**

UNDERGROUND INJECTION: **NO**
UNIVERSAL WASTE DESTINATION FACILITY: **NO**
TRANSFER FACILITY: **NO**
USED OIL FUEL BURNER: **NO**
USED OIL PROCESSOR: **NO**
USED OIL FUEL MARKETER TO BURNER: **NO**
SPECIFICATION USED OIL MARKETER: **NO**
USED OIL TRANSPORTER: **NO**

COMPLIANCE, MONITORING AND ENFORCEMENT INFORMATION

EVALUATIONS **- NO EVALUATIONS REPORTED -**
VIOLATIONS **- NO VIOLATIONS REPORTED -**
ENFORCEMENTS **- NO ENFORCEMENTS REPORTED -**

HAZARDOUS WASTE

- NO HAZARDOUS WASTE INFORMATION REPORTED -
UNIVERSAL WASTE **- NO UNIVERSAL WASTE REPORTED -**

CORRECTIVE ACTION AREA **- NO CORRECTIVE ACTION AREA INFORMATION REPORTED -**

CORRECTIVE ACTION EVENT

NO CORRECTIVE ACTION EVENT(S) REPORTED

Back to Report Summary

Leaking Petroleum Storage Tanks (LPST)

MAP ID# 79

Distance from Property: 0.094 mi. (496 ft.) NNW
Elevation: 613 ft.

FACILITY INFORMATION

GEOSEARCH ID: **118162**
LPST ID: **118162**
FACILITY ID: **0073292**
NAME: **MINYARD ON THE GO 4072**
ADDRESS: **4420 W GREEN OAKS BLVD**
ARLINGTON, TX

LEAKING TANK DETAILS

LPST ID: **118162**
NAME: **MINYARD ON THE GO 4072**
FACILITY LOCATION: **NOT REPORTED**
PRIORITY CODE: **3.5 - A DESIGNATED MAJOR OR MINOR AQUIFER IS IMPACTED**
CORRECTIVE ACTION STATUS CODE: **6A - FINAL CONCURRENCE ISSUED**
CORRECTIVE ACTION START DATE: **10/14/09**
REPORTED DATE: **9/17/2009**
ENTERED DATE: **10/14/2009**

PRP INFORMATION

NAME: **MINYARD FOOD STORES INC**
ADDRESS: **ADDRESS NOT REPORTED**
COPPELL TX 75019
CONTACT: **NOT REPORTED**
PHONE: **NOT REPORTED**

UNDERGROUND STORAGE TANK

TANK ID: **1**
NUMBER OF COMPARTMENTS: **1**
INSTALLATION DATE: **09/22/1999**
REGISTRATION DATE: **06/28/2000**
TANK CAPACITY (GAL): **20000**
EMPTY TANK: **NOT EMPTY**
STATUS: **REMOVED FROM GROUND**
STATUS BEGIN DATE: **08/27/2009**
INTERNAL PROTECTION DATE: **NOT REPORTED**
REGULATORY STATUS: **FULLY REGULATED**
TANK DESIGN SINGLE WALL: **NO**
TANK DESIGN DOUBLE WALL: **YES**
PIPE DESIGN SINGLE WALL: **NO**
PIPE DESIGN DOUBLE WALL: **YES**

TANK DETAILS

MATERIAL:
FRP
CORROSION PROTECTION:
EXTERNAL DIELECTRIC COATING/LAMINATE/TAPE/WRAP,FRP TANK OR PIPING (NONCORRODIBLE)
EXTERNAL CONTAINMENT:
NOT REPORTED

TANK COMPLIANCE FLAG

CORROSION PROTECTION COMPLIANCE FLAG: **YES**
CORROSION PROTECTION VARIANCE: **NO VARIANCE**

COMPARTMENT DETAILS

UST COMPARTMENT ID: **170928**
TANK ID: **1**
COMPARTMENT LETTER: **A**
SUBSTANCES: **NOT REPORTED**
OTHER SUBSTANCES: **NOT REPORTED**
CAPACITY (GAL): **NOT REPORTED**
COMPARTMENT RELEASE DETECTION: **AUTOMATIC TANK GAUGE TEST & INVENTORY CONTROL,INTERSTITIAL MONITORING WITHIN SECONDARY WALL/JACKET,WEEKLY MANUAL TANK GAUGING (TANKS <= 1000 GAL)**
SPILL CONTAINMENT AND OVERFILL PREVENTION: **TIGHT-FILL FITTING CONTAINER/BUCKET/SUMP,FACTORY - BUILT SPILL CONTAINER/BUCKET/SUMP,DELIVERY SHUT-OFF VALVE**

PIPING SYSTEMS

MATERIAL: **FRP**
CORROSION PROTECTION: **FRP TANK OR PIPING (NONCORRODIBLE)**
EXTERNAL CONTAINMENT: **NOT REPORTED**

CONNECTORS & VALVES:

NOT REPORTED
CORROSION PROTECTION: **FRP TANK OR PIPING (NONCORRODIBLE)**

PIPE COMPLIANCE FLAG

CORROSION PROTECTION COMPLIANCE FLAG: **YES**
CORROSION PROTECTION VARIANCE: **NO VARIANCE**

TANK ID: **1**
NUMBER OF COMPARTMENTS: **1**
INSTALLATION DATE: **09/22/1999**
REGISTRATION DATE: **06/28/2000**
TANK CAPACITY (GAL): **20000**
EMPTY TANK: **EMPTY**
STATUS: **TEMP OUT OF SERVICE**
STATUS BEGIN DATE: **03/01/2009**
INTERNAL PROTECTION DATE: **NOT REPORTED**
REGULATORY STATUS: **FULLY REGULATED**
TANK DESIGN SINGLE WALL: **NO**
TANK DESIGN DOUBLE WALL: **YES**
PIPE DESIGN SINGLE WALL: **NO**
PIPE DESIGN DOUBLE WALL: **YES**

TANK DETAILS

MATERIAL:
FRP
CORROSION PROTECTION:
EXTERNAL DIELECTRIC COATING/LAMINATE/TAPE/WRAP,FRP TANK OR PIPING (NONCORRODIBLE)
EXTERNAL CONTAINMENT:
NOT REPORTED

TANK COMPLIANCE FLAG

CORROSION PROTECTION COMPLIANCE FLAG: **YES**
CORROSION PROTECTION VARIANCE: **NO VARIANCE**

COMPARTMENT DETAILS

UST COMPARTMENT ID: **170928**
TANK ID: **1**
COMPARTMENT LETTER: **A**
SUBSTANCES: **EMPTY**
OTHER SUBSTANCES: **NOT REPORTED**
CAPACITY (GAL): **NOT REPORTED**
COMPARTMENT RELEASE DETECTION: **AUTOMATIC TANK GAUGE TEST & INVENTORY CONTROL,INTERSTITIAL MONITORING WITHIN SECONDARY WALL/JACKET,WEEKLY MANUAL TANK GAUGING (TANKS <= 1000 GAL)**

SPILL CONTAINMENT AND OVERFILL PREVENTION: **TIGHT-FILL FITTING CONTAINER/BUCKET/SUMP,FACTORY - BUILT SPILL CONTAINER/BUCKET/SUMP,DELIVERY SHUT-OFF VALVE**

PIPING SYSTEMS

MATERIAL: **FRP**

CORROSION PROTECTION: **FRP TANK OR PIPING (NONCORRODIBLE)**

EXTERNAL CONTAINMENT: **NOT REPORTED**

CONNECTORS & VALVES:

NOT REPORTED

CORROSION PROTECTION: **FRP TANK OR PIPING (NONCORRODIBLE)**

PIPE COMPLIANCE FLAG

CORROSION PROTECTION COMPLIANCE FLAG: **YES**

CORROSION PROTECTION VARIANCE: **NO VARIANCE**

TANK ID: **2**

NUMBER OF COMPARTMENTS: **1**

INSTALLATION DATE: **09/22/1999**

REGISTRATION DATE: **06/28/2000**

TANK CAPACITY (GAL): **12000**

EMPTY TANK: **NOT EMPTY**

STATUS: **REMOVED FROM GROUND**

STATUS BEGIN DATE: **08/27/2009**

INTERNAL PROTECTION DATE: **NOT REPORTED**

REGULATORY STATUS: **FULLY REGULATED**

TANK DESIGN SINGLE WALL: **NO**

TANK DESIGN DOUBLE WALL: **YES**

PIPE DESIGN SINGLE WALL: **NO**

PIPE DESIGN DOUBLE WALL: **YES**

TANK DETAILS

MATERIAL:

FRP

CORROSION PROTECTION:

EXTERNAL DIELECTRIC COATING/LAMINATE/TAPE/WRAP,FRP TANK OR PIPING (NONCORRODIBLE)

EXTERNAL CONTAINMENT:

NOT REPORTED

TANK COMPLIANCE FLAG

CORROSION PROTECTION COMPLIANCE FLAG: **YES**

CORROSION PROTECTION VARIANCE: **NO VARIANCE**

COMPARTMENT DETAILS

UST COMPARTMENT ID: **170929**

TANK ID: **2**

COMPARTMENT LETTER: **A**

SUBSTANCES: **NOT REPORTED**

OTHER SUBSTANCES: **NOT REPORTED**

CAPACITY (GAL): **NOT REPORTED**

COMPARTMENT RELEASE DETECTION: **AUTOMATIC TANK GAUGE TEST & INVENTORY CONTROL,INTERSTITIAL MONITORING WITHIN SECONDARY WALL/JACKET**

SPILL CONTAINMENT AND OVERFILL PREVENTION: **TIGHT-FILL FITTING CONTAINER/BUCKET/SUMP,FACTORY - BUILT SPILL CONTAINER/BUCKET/SUMP,DELIVERY SHUT-OFF VALVE**

PIPING SYSTEMS

MATERIAL: **FRP**

CORROSION PROTECTION: **FRP TANK OR PIPING (NONCORRODIBLE)**

EXTERNAL CONTAINMENT: **NOT REPORTED**

CONNECTORS & VALVES:

NOT REPORTED

CORROSION PROTECTION: **FRP TANK OR PIPING (NONCORRODIBLE)**

PIPE COMPLIANCE FLAG

CORROSION PROTECTION COMPLIANCE FLAG: **YES**

CORROSION PROTECTION VARIANCE: **NO VARIANCE**

TANK ID: **2**

NUMBER OF COMPARTMENTS: **1**

INSTALLATION DATE: **09/22/1999**

REGISTRATION DATE: **06/28/2000**

TANK CAPACITY (GAL): **12000**

EMPTY TANK: **EMPTY**

STATUS: **TEMP OUT OF SERVICE**

STATUS BEGIN DATE: **03/01/2009**

INTERNAL PROTECTION DATE: **NOT REPORTED**

REGULATORY STATUS: **FULLY REGULATED**

TANK DESIGN SINGLE WALL: **NO**

TANK DESIGN DOUBLE WALL: **YES**

PIPE DESIGN SINGLE WALL: **NO**

PIPE DESIGN DOUBLE WALL: **YES**

TANK DETAILS

MATERIAL:

FRP

CORROSION PROTECTION:

EXTERNAL DIELECTRIC COATING/LAMINATE/TAPE/WRAP,FRP TANK OR PIPING (NONCORRODIBLE)

EXTERNAL CONTAINMENT:

NOT REPORTED

TANK COMPLIANCE FLAG

CORROSION PROTECTION COMPLIANCE FLAG: **YES**

CORROSION PROTECTION VARIANCE: **NO VARIANCE**

COMPARTMENT DETAILS

UST COMPARTMENT ID: **170929**

TANK ID: **2**

COMPARTMENT LETTER: **A**

SUBSTANCES: **EMPTY**

OTHER SUBSTANCES: **NOT REPORTED**

CAPACITY (GAL): **NOT REPORTED**

COMPARTMENT RELEASE DETECTION: **AUTOMATIC TANK GAUGE TEST & INVENTORY CONTROL,INTERSTITIAL MONITORING WITHIN SECONDARY WALL/JACKET**

SPILL CONTAINMENT AND OVERFILL PREVENTION: **TIGHT-FILL FITTING CONTAINER/BUCKET/SUMP,FACTORY - BUILT SPILL CONTAINER/BUCKET/SUMP,DELIVERY SHUT-OFF VALVE**

PIPING SYSTEMS

MATERIAL: **FRP**

CORROSION PROTECTION: **FRP TANK OR PIPING (NONCORRODIBLE)**

EXTERNAL CONTAINMENT: **NOT REPORTED**

CONNECTORS & VALVES:

NOT REPORTED

CORROSION PROTECTION: **FRP TANK OR PIPING (NONCORRODIBLE)**

PIPE COMPLIANCE FLAG

CORROSION PROTECTION COMPLIANCE FLAG: **YES**

CORROSION PROTECTION VARIANCE: **NO VARIANCE**

ABOVEGROUND STORAGE TANK INFORMATION

NO ABOVEGROUND STORAGE TANK DATA REPORTED FOR THIS FACILITY

Back to Report Summary

Petroleum Storage Tanks (PST)

MAP ID# 79

Distance from Property: 0.094 mi. (496 ft.) NNW
Elevation: 613 ft.

FACILITY INFORMATION

ID#: **73292**
NAME: **MINYARD ON THE GO FUEL CENTER 4072**
ADDRESS: **4420 W GREEN OAKS BLVD**
ARLINGTON, TX 76016
COUNTY: **TARRANT**
REGION: **4**
TYPE: **RETAIL**
BEGIN DATE: **09/22/1999**
STATUS: **INACTIVE**
EXEMPT STATUS: **NO**
RECORDS OFF-SITE: **NO**
NUMBER OF ACTIVE UNDERGROUND TANKS: **0**
NUMBER OF ACTIVE ABOVEGROUND TANKS: **0**

APPLICATION INFORMATION:

RECEIVED DATE ON EARLIEST REGISTRATION FORM: **06/28/2000**
SIGNATURE DATE ON EARLIEST REGISTRATION FORM: **06/28/2000**
SIGNATURE NAME & TITLE: **RON MCDEARMON, SR VP**
ENFORCEMENT ACTION DATE: **NOT REPORTED**

CONTACT INFORMATION

NAME: **DALE SIMONEAUX**
TITLE: **STORE MANAGER**
ORGANIZATION: **MINYARD ON THE GO FUEL CENTER 4072**
MAIL ADDRESS: **MAILING ADDRESS NOT REPORTED**
CITY NOT REPORTED
PHONE: **(972) 3938451 0**

OWNER

OWNER NUMBER: **CN604109900**
NAME: **AVT GROCERY INC**
CONTACT ADDRESS: **301 COMMERCE ST STE 3232**
FORT WORTH TX 76102
TYPE: **CORPORATION/COMPANY**
BEGIN DATE: **09/22/1999**
CONTACT ROLE: **OWNCON**
CONTACT NAME: **ALAN VAUGHAN**
CONTACT TITLE: **PRESIDENT**
ORGANIZATION: **AVT GROCERY INC**
PHONE: **(214) 5633944 0**
FAX: **NOT REPORTED**
EMAIL: **NOT REPORTED**

OPERATOR

OPERATOR NUMBER: **CN604109900**
NAME: **AVT GROCERY INC**
CONTACT ADDRESS: **4420 W GREEN OAKS BLVD**
ARLINGTON TX 76016
TYPE: **CORPORATION/COMPANY**
BEGIN DATE: **09/22/1999**
CONTACT ROLE: **OPRCON**
CONTACT NAME: **DALE SIMONEAUX**
CONTACT TITLE: **STORE MGR**

ORGANIZATION: **AVT GROCERY INC**
PHONE: **(972) 3938451 0**
FAX: **NOT REPORTED**
EMAIL: **NOT REPORTED**

SELF-CERTIFICATION

SELF-CERTIFICATION ID: **192039**
SIGNATURE DATE: **05/29/2009**
SIGNATURE NAME & TITLE: **RONALD L MCDEARMON, PRES CEO**
FILING STATUS: **RENEWAL**
REGISTRATION FLAG: **YES**
SELF-CERTIFICATION ID: **192038**
SIGNATURE DATE: **06/26/2008**
SIGNATURE NAME & TITLE: **MICHAEL D BYARS, PRESIDENT**
FILING STATUS: **RENEWAL**
REGISTRATION FLAG: **YES**
SELF-CERTIFICATION ID: **192037**
SIGNATURE DATE: **06/26/2007**
SIGNATURE NAME & TITLE: **MIKE BYARS, PRESIDENT**
FILING STATUS: **RENEWAL**
REGISTRATION FLAG: **YES**
SELF-CERTIFICATION ID: **192036**
SIGNATURE DATE: **06/26/2006**
SIGNATURE NAME & TITLE: **MIKE BYARS, PRES**
FILING STATUS: **RENEWAL**
REGISTRATION FLAG: **YES**
SELF-CERTIFICATION ID: **192035**
SIGNATURE DATE: **07/14/2005**
SIGNATURE NAME & TITLE: **LYLE HALE, DIRECTOR FUEL MKTG**
FILING STATUS: **RENEWAL**
REGISTRATION FLAG: **YES**
SELF-CERTIFICATION ID: **192034**
SIGNATURE DATE: **07/27/2004**
SIGNATURE NAME & TITLE: **TED FULLERTON, V PRES**
FILING STATUS: **RENEWAL**
REGISTRATION FLAG: **YES**
SELF-CERTIFICATION ID: **192033**
SIGNATURE DATE: **10/09/2003**
SIGNATURE NAME & TITLE: **GEORGE SPEARS, VP**
FILING STATUS: **RENEWAL**
REGISTRATION FLAG: **YES**
SELF-CERTIFICATION ID: **192032**
SIGNATURE DATE: **02/26/2002**
SIGNATURE NAME & TITLE: **TED FULLERTON, VP**
FILING STATUS: **RENEWAL**
REGISTRATION FLAG: **YES**
SELF-CERTIFICATION ID: **192031**
SIGNATURE DATE: **01/11/2001**

SIGNATURE NAME & TITLE: **RONALD L MCDEARMON, SR VP**
FILING STATUS: **INITIAL**
REGISTRATION FLAG: **YES**

CONSTRUCTION NOTIFICATION

NOTIFICATION CONSTRUCTION ID: **18315**
APPLICATION RECEIVED DATE: **05/22/2009**
SCHEDULE CONSTRUCTION DATE: **06/21/2009**
GENERAL DESCRIPTION OF PROPOSED CONSTRUCTION:
NOT REPORTED

UNDERGROUND STORAGE TANK

TANK ID: **1**
NUMBER OF COMPARTMENTS: **1**
INSTALLATION DATE: **09/22/1999**
REGISTRATION DATE: **06/28/2000**
TANK CAPACITY (GAL): **20000**
EMPTY TANK: **NOT EMPTY**
STATUS: **REMOVED FROM GROUND**
STATUS BEGIN DATE: **08/27/2009**
INTERNAL PROTECTION DATE: **NOT REPORTED**
REGULATORY STATUS: **FULLY REGULATED**
TANK DESIGN SINGLE WALL: **NO**
TANK DESIGN DOUBLE WALL: **YES**
PIPE DESIGN SINGLE WALL: **NO**
PIPE DESIGN DOUBLE WALL: **YES**

TANK DETAILS

MATERIAL:
FRP
CORROSION PROTECTION:
EXTERNAL DIELECTRIC COATING/LAMINATE/TAPE/WRAP,FRP TANK OR PIPING (NONCORRODIBLE)
EXTERNAL CONTAINMENT:
NOT REPORTED

TANK COMPLIANCE FLAG

CORROSION PROTECTION COMPLIANCE FLAG: **YES**
CORROSION PROTECTION VARIANCE: **NO VARIANCE**

COMPARTMENT DETAILS

UST COMPARTMENT ID: **170928**
TANK ID: **1**
COMPARTMENT LETTER: **A**
SUBSTANCES: **NOT REPORTED**
OTHER SUBSTANCES: **NOT REPORTED**
CAPACITY (GAL): **NOT REPORTED**
COMPARTMENT RELEASE DETECTION: **AUTOMATIC TANK GAUGE TEST & INVENTORY CONTROL,INTERSTITIAL MONITORING WITHIN SECONDARY WALL/JACKET,WEEKLY MANUAL TANK GAUGING (TANKS <= 1000 GAL)**
SPILL CONTAINMENT AND OVERFILL PREVENTION: **TIGHT-FILL FITTING CONTAINER/BUCKET/SUMP,FACTORY - BUILT SPILL CONTAINER/BUCKET/SUMP,DELIVERY SHUT-OFF VALVE**

PIPING SYSTEMS

MATERIAL: **FRP**
CORROSION PROTECTION: **FRP TANK OR PIPING (NONCORRODIBLE)**
EXTERNAL CONTAINMENT: **NOT REPORTED**

CONNECTORS & VALVES:

NOT REPORTED
PIPING RELEASE DETECTION:
MONTHLY PIPING TIGHTNESS TEST (@ 0.2 GPH),ANNUAL PIPING TIGHTNESS TEST / ANNUAL ELECTRONIC MONITORING (@ 0.1 GPH),TRIENNIAL TIGHTNESS TEST (FOR SUCTION/GRAVITY PIPING),AUTO. LINE LEAK DETECTOR (3.0 GPH FOR

PRESSURE PIPING)

PIPE COMPLIANCE FLAG

CORROSION PROTECTION COMPLIANCE FLAG: **YES**

CORROSION PROTECTION VARIANCE: **NO VARIANCE**

TANK ID: **1**

NUMBER OF COMPARTMENTS: **1**

INSTALLATION DATE: **09/22/1999**

REGISTRATION DATE: **06/28/2000**

TANK CAPACITY (GAL): **20000**

EMPTY TANK: **EMPTY**

STATUS: **TEMP OUT OF SERVICE**

STATUS BEGIN DATE: **03/01/2009**

INTERNAL PROTECTION DATE: **NOT REPORTED**

REGULATORY STATUS: **FULLY REGULATED**

TANK DESIGN SINGLE WALL: **NO**

TANK DESIGN DOUBLE WALL: **YES**

PIPE DESIGN SINGLE WALL: **NO**

PIPE DESIGN DOUBLE WALL: **YES**

TANK DETAILS

MATERIAL:

FRP

CORROSION PROTECTION:

EXTERNAL DIELECTRIC COATING/LAMINATE/TAPE/WRAP,FRP TANK OR PIPING (NONCORRODIBLE)

EXTERNAL CONTAINMENT:

NOT REPORTED

TANK COMPLIANCE FLAG

CORROSION PROTECTION COMPLIANCE FLAG: **YES**

CORROSION PROTECTION VARIANCE: **NO VARIANCE**

COMPARTMENT DETAILS

UST COMPARTMENT ID: **170928**

TANK ID: **1**

COMPARTMENT LETTER: **A**

SUBSTANCES: **EMPTY**

OTHER SUBSTANCES: **NOT REPORTED**

CAPACITY (GAL): **NOT REPORTED**

COMPARTMENT RELEASE DETECTION: **AUTOMATIC TANK GAUGE TEST & INVENTORY CONTROL,INTERSTITIAL MONITORING WITHIN SECONDARY WALL/JACKET,WEEKLY MANUAL TANK GAUGING (TANKS <= 1000 GAL)**

SPILL CONTAINMENT AND OVERFILL PREVENTION: **TIGHT-FILL FITTING CONTAINER/BUCKET/SUMP,FACTORY - BUILT SPILL CONTAINER/BUCKET/SUMP,DELIVERY SHUT-OFF VALVE**

PIPING SYSTEMS

MATERIAL: **FRP**

CORROSION PROTECTION: **FRP TANK OR PIPING (NONCORRODIBLE)**

EXTERNAL CONTAINMENT: **NOT REPORTED**

CONNECTORS & VALVES:

NOT REPORTED

PIPING RELEASE DETECTION:

MONTHLY PIPING TIGHTNESS TEST (@ 0.2 GPH),ANNUAL PIPING TIGHTNESS TEST / ANNUAL ELECTRONIC MONITORING (@ 0.1 GPH),TRIENNIAL TIGHTNESS TEST (FOR SUCTION/GRAVITY PIPING),AUTO. LINE LEAK DETECTOR (3.0 GPH FOR PRESSURE PIPING)

PIPE COMPLIANCE FLAG

CORROSION PROTECTION COMPLIANCE FLAG: **YES**

CORROSION PROTECTION VARIANCE: **NO VARIANCE**

TANK ID: **2**

NUMBER OF COMPARTMENTS: **1**

Petroleum Storage Tanks (PST)

INSTALLATION DATE: **09/22/1999**
REGISTRATION DATE: **06/28/2000**
TANK CAPACITY (GAL): **12000**
EMPTY TANK: **NOT EMPTY**
STATUS: **REMOVED FROM GROUND**
STATUS BEGIN DATE: **08/27/2009**
INTERNAL PROTECTION DATE: **NOT REPORTED**
REGULATORY STATUS: **FULLY REGULATED**
TANK DESIGN SINGLE WALL: **NO**
TANK DESIGN DOUBLE WALL: **YES**
PIPE DESIGN SINGLE WALL: **NO**
PIPE DESIGN DOUBLE WALL: **YES**

TANK DETAILS

MATERIAL:
FRP
CORROSION PROTECTION:
EXTERNAL DIELECTRIC COATING/LAMINATE/TAPE/WRAP,FRP TANK OR PIPING (NONCORRODIBLE)
EXTERNAL CONTAINMENT:
NOT REPORTED
TANK COMPLIANCE FLAG
CORROSION PROTECTION COMPLIANCE FLAG: **YES**
CORROSION PROTECTION VARIANCE: **NO VARIANCE**

COMPARTMENT DETAILS

UST COMPARTMENT ID: **170929**
TANK ID: **2**
COMPARTMENT LETTER: **A**
SUBSTANCES: **NOT REPORTED**
OTHER SUBSTANCES: **NOT REPORTED**
CAPACITY (GAL): **NOT REPORTED**
COMPARTMENT RELEASE DETECTION: **AUTOMATIC TANK GAUGE TEST & INVENTORY CONTROL,INTERSTITIAL MONITORING WITHIN SECONDARY WALL/JACKET**
SPILL CONTAINMENT AND OVERFILL PREVENTION: **TIGHT-FILL FITTING CONTAINER/BUCKET/SUMP,FACTORY - BUILT SPILL CONTAINER/BUCKET/SUMP,DELIVERY SHUT-OFF VALVE**

PIPING SYSTEMS

MATERIAL: **FRP**
CORROSION PROTECTION: **FRP TANK OR PIPING (NONCORRODIBLE)**
EXTERNAL CONTAINMENT: **NOT REPORTED**
CONNECTORS & VALVES:
NOT REPORTED
PIPING RELEASE DETECTION:
MONTHLY PIPING TIGHTNESS TEST (@ 0.2 GPH),ANNUAL PIPING TIGHTNESS TEST / ANNUAL ELECTRONIC MONITORING (@ 0.1 GPH),TRIENNIAL TIGHTNESS TEST (FOR SUCTION/GRAVITY PIPING),AUTO. LINE LEAK DETECTOR (3.0 GPH FOR PRESSURE PIPING)
PIPE COMPLIANCE FLAG
CORROSION PROTECTION COMPLIANCE FLAG: **YES**
CORROSION PROTECTION VARIANCE: **NO VARIANCE**

TANK ID: **2**
NUMBER OF COMPARTMENTS: **1**
INSTALLATION DATE: **09/22/1999**
REGISTRATION DATE: **06/28/2000**
TANK CAPACITY (GAL): **12000**
EMPTY TANK: **EMPTY**
STATUS: **TEMP OUT OF SERVICE**
STATUS BEGIN DATE: **03/01/2009**
INTERNAL PROTECTION DATE: **NOT REPORTED**
REGULATORY STATUS: **FULLY REGULATED**

TANK DESIGN SINGLE WALL: **NO**
TANK DESIGN DOUBLE WALL: **YES**
PIPE DESIGN SINGLE WALL: **NO**
PIPE DESIGN DOUBLE WALL: **YES**

TANK DETAILS

MATERIAL:

FRP

CORROSION PROTECTION:

EXTERNAL DIELECTRIC COATING/LAMINATE/TAPE/WRAP,FRP TANK OR PIPING (NONCORRODIBLE)

EXTERNAL CONTAINMENT:

NOT REPORTED

TANK COMPLIANCE FLAG

CORROSION PROTECTION COMPLIANCE FLAG: **YES**

CORROSION PROTECTION VARIANCE: **NO VARIANCE**

COMPARTMENT DETAILS

UST COMPARTMENT ID: **170929**

TANK ID: **2**

COMPARTMENT LETTER: **A**

SUBSTANCES: **EMPTY**

OTHER SUBSTANCES: **NOT REPORTED**

CAPACITY (GAL): **NOT REPORTED**

COMPARTMENT RELEASE DETECTION: **AUTOMATIC TANK GAUGE TEST & INVENTORY CONTROL,INTERSTITIAL MONITORING WITHIN SECONDARY WALL/JACKET**

SPILL CONTAINMENT AND OVERFILL PREVENTION: **TIGHT-FILL FITTING CONTAINER/BUCKET/SUMP,FACTORY - BUILT SPILL CONTAINER/BUCKET/SUMP,DELIVERY SHUT-OFF VALVE**

PIPING SYSTEMS

MATERIAL: **FRP**

CORROSION PROTECTION: **FRP TANK OR PIPING (NONCORRODIBLE)**

EXTERNAL CONTAINMENT: **NOT REPORTED**

CONNECTORS & VALVES:

NOT REPORTED

PIPING RELEASE DETECTION:

MONTHLY PIPING TIGHTNESS TEST (@ 0.2 GPH),ANNUAL PIPING TIGHTNESS TEST / ANNUAL ELECTRONIC MONITORING (@ 0.1 GPH),TRIENNIAL TIGHTNESS TEST (FOR SUCTION/GRAVITY PIPING),AUTO. LINE LEAK DETECTOR (3.0 GPH FOR PRESSURE PIPING)

PIPE COMPLIANCE FLAG

CORROSION PROTECTION COMPLIANCE FLAG: **YES**

CORROSION PROTECTION VARIANCE: **NO VARIANCE**

ABOVEGROUND STORAGE TANK INFORMATION

NO ABOVEGROUND STORAGE TANK DATA REPORTED FOR THIS FACILITY

Back to Report Summary

Petroleum Storage Tanks (PST)

MAP ID# 80

Distance from Property: 0.094 mi. (496 ft.) ESE
Elevation: 610 ft.

FACILITY INFORMATION

ID#: **85001**
NAME: **QUIKTRIP 874**
ADDRESS: **1225 W KENNEDALE PKWY**
FORT WORTH, TX 76140
COUNTY: **TARRANT**
REGION: **4**
TYPE: **RETAIL**
BEGIN DATE: **07/18/2012**
STATUS: **ACTIVE**
EXEMPT STATUS: **NO**
RECORDS OFF-SITE: **NO**
NUMBER OF ACTIVE UNDERGROUND TANKS: **4**
NUMBER OF ACTIVE ABOVEGROUND TANKS: **0**

CONTACT INFORMATION

NAME: **MISTY PRIMERA**
TITLE: **STORE SUPVR**
ORGANIZATION: **QUIKTRIP 874**
MAIL ADDRESS: **MAILING ADDRESS NOT REPORTED**
CITY NOT REPORTED
PHONE: **(817) 5634858 0**

APPLICATION INFORMATION:

RECEIVED DATE ON EARLIEST REGISTRATION FORM: **03/21/2014**
SIGNATURE DATE ON EARLIEST REGISTRATION FORM: **03/17/2014**
SIGNATURE NAME & TITLE: **LAURA THOMPSON, SIGNATURE TITLE NOT REPORTED**
ENFORCEMENT ACTION DATE: **NOT REPORTED**

OWNER

OWNER NUMBER: **CN600241673**
NAME: **QUIKTRIP CORPORATION**
CONTACT ADDRESS: **4705 S 129TH EAST AVE**
TULSA OK 74134
TYPE: **CORPORATION/COMPANY**
BEGIN DATE: **07/18/2012**
CONTACT ROLE: **OWNCON**
CONTACT NAME: **LAURA THOMPSON**
CONTACT TITLE: **ENV ENGINEER**
ORGANIZATION: **QUIKTRIP CORPORATION**
PHONE: **(918) 6157990 0**
FAX: **NOT REPORTED**
EMAIL: **NOT REPORTED**

OPERATOR

OPERATOR NUMBER: **CN600241673**
NAME: **QUIKTRIP CORPORATION**
CONTACT ADDRESS: **14450 TRINITY BLVD**
FORT WORTH TX 76155
TYPE: **CORPORATION/COMPANY**
BEGIN DATE: **07/18/2012**
CONTACT ROLE: **OPRCON**
CONTACT NAME: **BILL D ARKISON**
CONTACT TITLE: **NOT REPORTED**

ORGANIZATION: **QUIKTRIP CORPORATION**
PHONE: **(817) 3587694 0**
FAX: **(817) 8580213**
EMAIL: **WMCMENNA@QUICKTRIP.COM**

SELF-CERTIFICATION

SELF-CERTIFICATION ID: **300516**
SIGNATURE DATE: **03/05/2018**
SIGNATURE NAME & TITLE: **LAURA A THOMPSON, ENV COMPLIANCE MGR**
FILING STATUS: **RENEWAL**
REGISTRATION FLAG: **YES**
SELF-CERTIFICATION ID: **284014**
SIGNATURE DATE: **03/21/2017**
SIGNATURE NAME & TITLE: **LAURA A THOMPSON, ENV. COMPLIANCE MGR**
FILING STATUS: **RENEWAL**
REGISTRATION FLAG: **YES**
SELF-CERTIFICATION ID: **268202**
SIGNATURE DATE: **04/15/2016**
SIGNATURE NAME & TITLE: **LAURA A THOMPSON, ENV. COMPLI. MANAGER**
FILING STATUS: **RENEWAL**
REGISTRATION FLAG: **YES**
SELF-CERTIFICATION ID: **250665**
SIGNATURE DATE: **03/18/2015**
SIGNATURE NAME & TITLE: **LAURA A THOMPSON, ENV COMPL ADMIN**
FILING STATUS: **RENEWAL**
REGISTRATION FLAG: **YES**
SELF-CERTIFICATION ID: **234531**
SIGNATURE DATE: **03/17/2014**
SIGNATURE NAME & TITLE: **LAURA THOMPSON, ENV COMP ADM**
FILING STATUS: **RENEWAL**
REGISTRATION FLAG: **YES**
SELF-CERTIFICATION ID: **217888**
SIGNATURE DATE: **03/18/2013**
SIGNATURE NAME & TITLE: **LAURA THOMPSON, ENVIRO COMP ADMIN**
FILING STATUS: **RENEWAL**
REGISTRATION FLAG: **YES**
SELF-CERTIFICATION ID: **217887**
SIGNATURE DATE: **11/02/2012**
SIGNATURE NAME & TITLE: **MOLLY WRATZ, ENV ENG**
FILING STATUS: **RENEWAL**
REGISTRATION FLAG: **YES**

CONSTRUCTION NOTIFICATION

NOTIFICATION CONSTRUCTION ID: **22627**
APPLICATION RECEIVED DATE: **03/28/2012**
SCHEDULE CONSTRUCTION DATE: **04/26/2012**
GENERAL DESCRIPTION OF PROPOSED CONSTRUCTION:
INSTALLATION OF FOUR (4) FIBERGLASS UNDERGROUND STORAGE TANKS AND TWELVE (12) GA SOLINE DISPENSERS WITH DOUBLE-WALL FIBERGLASS PIPING.

UNDERGROUND STORAGE TANK

TANK ID: **1**
NUMBER OF COMPARTMENTS: **1**
INSTALLATION DATE: **07/18/2012**
REGISTRATION DATE: **11/09/2012**
TANK CAPACITY (GAL): **20000**
EMPTY TANK: **NOT EMPTY**
STATUS: **IN USE**
STATUS BEGIN DATE: **07/18/2012**
INTERNAL PROTECTION DATE: **NOT REPORTED**
REGULATORY STATUS: **FULLY REGULATED**
TANK DESIGN SINGLE WALL: **NO**
TANK DESIGN DOUBLE WALL: **YES**
PIPE DESIGN SINGLE WALL: **NO**
PIPE DESIGN DOUBLE WALL: **YES**

TANK DETAILS

MATERIAL:
FRP
CORROSION PROTECTION:
FRP TANK OR PIPING (NONCORRODIBLE)
EXTERNAL CONTAINMENT:
NOT REPORTED
TANK COMPLIANCE FLAG
CORROSION PROTECTION COMPLIANCE FLAG: **YES**
CORROSION PROTECTION VARIANCE: **NO VARIANCE**

COMPARTMENT DETAILS

UST COMPARTMENT ID: **181837**
TANK ID: **1**
COMPARTMENT LETTER: **A**
SUBSTANCES: **GASOLINE**
OTHER SUBSTANCES: **NOT REPORTED**
CAPACITY (GAL): **20000**
COMPARTMENT RELEASE DETECTION: **AUTOMATIC TANK GAUGE TEST & INVENTORY CONTROL,INTERSTITIAL MONITORING WITHIN SECONDARY WALL/JACKET,SIR (STAT. INVENTORY RECONCILIATION) & INVENTORY CONTROL**
SPILL CONTAINMENT AND OVERFILL PREVENTION: **TIGHT-FILL FITTING CONTAINER/BUCKET/SUMP,FACTORY - BUILT SPILL CONTAINER/BUCKET/SUMP,DELIVERY SHUT-OFF VALVE**

PIPING SYSTEMS

MATERIAL: **FRP**
CORROSION PROTECTION: **FRP TANK OR PIPING (NONCORRODIBLE),ISOLATED IN OPEN AREA/2ND CONTAINMENT**
EXTERNAL CONTAINMENT: **NOT REPORTED**
CONNECTORS & VALVES:
NOT REPORTED
PIPING RELEASE DETECTION:
INTERSTITIAL MONITORING WITHIN SECONDARY WALL/JACKET,MONTHLY PIPING TIGHTNESS TEST (@ 0.2 GPH),ANNUAL PIPING TIGHTNESS TEST / ANNUAL ELECTRONIC MONITORING (@ 0.1 GPH),AUTO. LINE LEAK DETECTOR (3.0 GPH FOR PRESSURE PIPING),SIR (STAT. INVENTORY RECONCILIATION) & INVENTORY CONTROL
PIPE COMPLIANCE FLAG
CORROSION PROTECTION COMPLIANCE FLAG: **YES**
CORROSION PROTECTION VARIANCE: **NO VARIANCE**

TANK ID: **2**
NUMBER OF COMPARTMENTS: **1**
INSTALLATION DATE: **07/18/2012**
REGISTRATION DATE: **11/09/2012**
TANK CAPACITY (GAL): **20000**
EMPTY TANK: **NOT EMPTY**
STATUS: **IN USE**
STATUS BEGIN DATE: **07/18/2012**

INTERNAL PROTECTION DATE: **NOT REPORTED** REGULATORY STATUS: **FULLY REGULATED**
TANK DESIGN SINGLE WALL: **NO** TANK DESIGN DOUBLE WALL: **YES**
PIPE DESIGN SINGLE WALL: **NO** PIPE DESIGN DOUBLE WALL: **YES**

TANK DETAILS

MATERIAL:
FRP
CORROSION PROTECTION:
FRP TANK OR PIPING (NONCORRODIBLE)
EXTERNAL CONTAINMENT:
NOT REPORTED
TANK COMPLIANCE FLAG
CORROSION PROTECTION COMPLIANCE FLAG: **YES**
CORROSION PROTECTION VARIANCE: **NO VARIANCE**

COMPARTMENT DETAILS

UST COMPARTMENT ID: **181838**
TANK ID: **2**
COMPARTMENT LETTER: **A**
SUBSTANCES: **GASOLINE**
OTHER SUBSTANCES: **NOT REPORTED**
CAPACITY (GAL): **20000**
COMPARTMENT RELEASE DETECTION: **AUTOMATIC TANK GAUGE TEST & INVENTORY CONTROL,INTERSTITIAL MONITORING WITHIN SECONDARY WALL/JACKET,SIR (STAT. INVENTORY RECONCILIATION) & INVENTORY CONTROL**
SPILL CONTAINMENT AND OVERFILL PREVENTION: **TIGHT-FILL FITTING CONTAINER/BUCKET/SUMP,FACTORY - BUILT SPILL CONTAINER/BUCKET/SUMP,DELIVERY SHUT-OFF VALVE**

PIPING SYSTEMS

MATERIAL: **FRP**
CORROSION PROTECTION: **FRP TANK OR PIPING (NONCORRODIBLE),ISOLATED IN OPEN AREA/2ND CONTAINMENT**
EXTERNAL CONTAINMENT: **NOT REPORTED**
CONNECTORS & VALVES:
NOT REPORTED
PIPING RELEASE DETECTION:
INTERSTITIAL MONITORING WITHIN SECONDARY WALL/JACKET,MONTHLY PIPING TIGHTNESS TEST (@ 0.2 GPH),ANNUAL PIPING TIGHTNESS TEST / ANNUAL ELECTRONIC MONITORING (@ 0.1 GPH),AUTO. LINE LEAK DETECTOR (3.0 GPH FOR PRESSURE PIPING),SIR (STAT. INVENTORY RECONCILIATION) & INVENTORY CONTROL
PIPE COMPLIANCE FLAG
CORROSION PROTECTION COMPLIANCE FLAG: **YES**
CORROSION PROTECTION VARIANCE: **NO VARIANCE**

TANK ID: **3** NUMBER OF COMPARTMENTS: **1**
INSTALLATION DATE: **07/18/2012** REGISTRATION DATE: **11/09/2012**
TANK CAPACITY (GAL): **12000** EMPTY TANK: **NOT EMPTY**
STATUS: **IN USE** STATUS BEGIN DATE: **07/18/2012**
INTERNAL PROTECTION DATE: **NOT REPORTED** REGULATORY STATUS: **FULLY REGULATED**
TANK DESIGN SINGLE WALL: **NO** TANK DESIGN DOUBLE WALL: **YES**
PIPE DESIGN SINGLE WALL: **NO** PIPE DESIGN DOUBLE WALL: **YES**

TANK DETAILS

MATERIAL:
FRP
CORROSION PROTECTION:
FRP TANK OR PIPING (NONCORRODIBLE)
EXTERNAL CONTAINMENT:
NOT REPORTED
TANK COMPLIANCE FLAG
CORROSION PROTECTION COMPLIANCE FLAG: **YES**
CORROSION PROTECTION VARIANCE: **NO VARIANCE**
COMPARTMENT DETAILS
UST COMPARTMENT ID: **181839**
TANK ID: **3**
COMPARTMENT LETTER: **A**
SUBSTANCES: **GASOLINE**
OTHER SUBSTANCES: **NOT REPORTED**
CAPACITY (GAL): **12000**
COMPARTMENT RELEASE DETECTION: **AUTOMATIC TANK GAUGE TEST & INVENTORY CONTROL,INTERSTITIAL MONITORING WITHIN SECONDARY WALL/JACKET,SIR (STAT. INVENTORY RECONCILIATION) & INVENTORY CONTROL**
SPILL CONTAINMENT AND OVERFILL PREVENTION: **TIGHT-FILL FITTING CONTAINER/BUCKET/SUMP,FACTORY - BUILT SPILL CONTAINER/BUCKET/SUMP,DELIVERY SHUT-OFF VALVE**
PIPING SYSTEMS
MATERIAL: **FRP**
CORROSION PROTECTION: **FRP TANK OR PIPING (NONCORRODIBLE),ISOLATED IN OPEN AREA/2ND CONTAINMENT**
EXTERNAL CONTAINMENT: **NOT REPORTED**
CONNECTORS & VALVES:
NOT REPORTED
PIPING RELEASE DETECTION:
INTERSTITIAL MONITORING WITHIN SECONDARY WALL/JACKET,MONTHLY PIPING TIGHTNESS TEST (@ 0.2 GPH),ANNUAL PIPING TIGHTNESS TEST / ANNUAL ELECTRONIC MONITORING (@ 0.1 GPH),AUTO. LINE LEAK DETECTOR (3.0 GPH FOR PRESSURE PIPING),SIR (STAT. INVENTORY RECONCILIATION) & INVENTORY CONTROL
PIPE COMPLIANCE FLAG
CORROSION PROTECTION COMPLIANCE FLAG: **YES**
CORROSION PROTECTION VARIANCE: **NO VARIANCE**

TANK ID: **4**
NUMBER OF COMPARTMENTS: **1**
INSTALLATION DATE: **07/18/2012**
REGISTRATION DATE: **11/09/2012**
TANK CAPACITY (GAL): **12000**
EMPTY TANK: **NOT EMPTY**
STATUS: **IN USE**
STATUS BEGIN DATE: **07/18/2012**
INTERNAL PROTECTION DATE: **NOT REPORTED**
REGULATORY STATUS: **FULLY REGULATED**
TANK DESIGN SINGLE WALL: **NO**
TANK DESIGN DOUBLE WALL: **YES**
PIPE DESIGN SINGLE WALL: **NO**
PIPE DESIGN DOUBLE WALL: **YES**

TANK DETAILS
MATERIAL:
FRP
CORROSION PROTECTION:
FRP TANK OR PIPING (NONCORRODIBLE)
EXTERNAL CONTAINMENT:

NOT REPORTED

TANK COMPLIANCE FLAG

CORROSION PROTECTION COMPLIANCE FLAG: **YES**

CORROSION PROTECTION VARIANCE: **NO VARIANCE**

COMPARTMENT DETAILS

UST COMPARTMENT ID: **181840**

TANK ID: **4**

COMPARTMENT LETTER: **A**

SUBSTANCES: **DIESEL**

OTHER SUBSTANCES: **NOT REPORTED**

CAPACITY (GAL): **12000**

COMPARTMENT RELEASE DETECTION: **AUTOMATIC TANK GAUGE TEST & INVENTORY CONTROL,INTERSTITIAL MONITORING WITHIN SECONDARY WALL/JACKET,SIR (STAT. INVENTORY RECONCILIATION) & INVENTORY CONTROL**

SPILL CONTAINMENT AND OVERFILL PREVENTION: **TIGHT-FILL FITTING CONTAINER/BUCKET/SUMP,FACTORY - BUILT SPILL CONTAINER/BUCKET/SUMP,DELIVERY SHUT-OFF VALVE**

PIPING SYSTEMS

MATERIAL: **FRP**

CORROSION PROTECTION: **FRP TANK OR PIPING (NONCORRODIBLE),ISOLATED IN OPEN AREA/2ND CONTAINMENT**

EXTERNAL CONTAINMENT: **NOT REPORTED**

CONNECTORS & VALVES:

NOT REPORTED

PIPING RELEASE DETECTION:

INTERSTITIAL MONITORING WITHIN SECONDARY WALL/JACKET,MONTHLY PIPING TIGHTNESS TEST (@ 0.2 GPH),ANNUAL PIPING TIGHTNESS TEST / ANNUAL ELECTRONIC MONITORING (@ 0.1 GPH),AUTO. LINE LEAK DETECTOR (3.0 GPH FOR PRESSURE PIPING),SIR (STAT. INVENTORY RECONCILIATION) & INVENTORY CONTROL

PIPE COMPLIANCE FLAG

CORROSION PROTECTION COMPLIANCE FLAG: **YES**

CORROSION PROTECTION VARIANCE: **NO VARIANCE**

ABOVEGROUND STORAGE TANK INFORMATION

NO ABOVEGROUND STORAGE TANK DATA REPORTED FOR THIS FACILITY

Back to Report Summary

Petroleum Storage Tanks (PST)

MAP ID# 81

Distance from Property: 0.095 mi. (502 ft.) E
Elevation: 578 ft.

FACILITY INFORMATION

ID#: **60843**
NAME: **BILL PATTERSTON MOTORS**
ADDRESS: **6200 E ROSEDALE ST**
FORT WORTH, TX 76112
COUNTY: **TARRANT**
REGION: **4**
TYPE: **RETAIL**
BEGIN DATE: **10/23/1991**
STATUS: **INACTIVE**
EXEMPT STATUS: **NO**
RECORDS OFF-SITE: **NO**
NUMBER OF ACTIVE UNDERGROUND TANKS: **0**
NUMBER OF ACTIVE ABOVEGROUND TANKS: **0**

APPLICATION INFORMATION:

RECEIVED DATE ON EARLIEST REGISTRATION FORM: **10/16/1991**
SIGNATURE DATE ON EARLIEST REGISTRATION FORM: **10/10/1991**
SIGNATURE NAME & TITLE: **CLIFTON DOUGLAS, OWNER**
ENFORCEMENT ACTION DATE: **NOT REPORTED**

CONTACT INFORMATION

NAME: **NOT REPORTED**
TITLE: **NOT REPORTED**
ORGANIZATION: **BILL PATTERSTON MOTORS**
MAIL ADDRESS: **MAILING ADDRESS NOT REPORTED**
CITY NOT REPORTED
PHONE: **(817) 4511696 0**

OWNER

OWNER NUMBER: **CN600833412**
NAME: **DOUGLAS CLIFTON**
CONTACT ADDRESS: **OWNER ADDRESS NOT REPORTED**
CITY NOT REPORTED
TYPE: **ORGANIZATION**
BEGIN DATE: **10/23/1991**
CONTACT ROLE: **NOT REPORTED**
CONTACT NAME: **NOT REPORTED**
CONTACT TITLE: **NOT REPORTED**
ORGANIZATION: **NOT REPORTED**
PHONE: **NOT REPORTED**
FAX: **NOT REPORTED**
EMAIL: **NOT REPORTED**

OPERATOR

NO OPERATOR INFORMATION REPORTED

SELF-CERTIFICATION

-NO SELF-CERTIFICATION INFORMATION REPORTED-

CONSTRUCTION NOTIFICATION

NO CONSTRUCTION NOTIFICATION DATA REPORTED FOR THIS FACILITY

UNDERGROUND STORAGE TANK

TANK ID: **1**
INSTALLATION DATE: **08/31/1987**
TANK CAPACITY (GAL): **NOT REPORTED**
NUMBER OF COMPARTMENTS: **1**
REGISTRATION DATE: **10/16/1991**
EMPTY TANK: **NOT EMPTY**

STATUS: **REMOVED FROM GROUND**
STATUS BEGIN DATE: **07/01/1992**
INTERNAL PROTECTION DATE: **NOT REPORTED**
REGULATORY STATUS: **FULLY REGULATED**
TANK DESIGN SINGLE WALL: **NO**
TANK DESIGN DOUBLE WALL: **NO**
PIPE DESIGN SINGLE WALL: **NO**
PIPE DESIGN DOUBLE WALL: **NO**

TANK DETAILS

MATERIAL:
NOT REPORTED
CORROSION PROTECTION:
NOT REPORTED
EXTERNAL CONTAINMENT:
NOT REPORTED

TANK COMPLIANCE FLAG

CORROSION PROTECTION COMPLIANCE FLAG: **NO**
CORROSION PROTECTION VARIANCE: **NO VARIANCE**

COMPARTMENT DETAILS

UST COMPARTMENT ID: **141256**
TANK ID: **1**
COMPARTMENT LETTER: **A**
SUBSTANCES: **UNKNOWN**
OTHER SUBSTANCES: **NOT REPORTED**
CAPACITY (GAL): **0**
COMPARTMENT RELEASE DETECTION: **NOT REPORTED**
SPILL CONTAINMENT AND OVERFILL PREVENTION: **NOT REPORTED**

PIPING SYSTEMS

MATERIAL: **NOT REPORTED**
CORROSION PROTECTION: **NOT REPORTED**
EXTERNAL CONTAINMENT: **NOT REPORTED**

CONNECTORS & VALVES:

NOT REPORTED
PIPING RELEASE DETECTION:
NOT REPORTED

PIPE COMPLIANCE FLAG

CORROSION PROTECTION COMPLIANCE FLAG: **NO**
CORROSION PROTECTION VARIANCE: **NO VARIANCE**

TANK ID: **2**
NUMBER OF COMPARTMENTS: **1**
INSTALLATION DATE: **08/31/1987**
REGISTRATION DATE: **10/16/1991**
TANK CAPACITY (GAL): **NOT REPORTED**
EMPTY TANK: **NOT EMPTY**
STATUS: **REMOVED FROM GROUND**
STATUS BEGIN DATE: **07/01/1992**
INTERNAL PROTECTION DATE: **NOT REPORTED**
REGULATORY STATUS: **FULLY REGULATED**
TANK DESIGN SINGLE WALL: **NO**
TANK DESIGN DOUBLE WALL: **NO**
PIPE DESIGN SINGLE WALL: **NO**
PIPE DESIGN DOUBLE WALL: **NO**

TANK DETAILS

MATERIAL:
NOT REPORTED
CORROSION PROTECTION:

NOT REPORTED

EXTERNAL CONTAINMENT:

NOT REPORTED

TANK COMPLIANCE FLAG

CORROSION PROTECTION COMPLIANCE FLAG: **NO**

CORROSION PROTECTION VARIANCE: **NO VARIANCE**

COMPARTMENT DETAILS

UST COMPARTMENT ID: **141255**

TANK ID: **2**

COMPARTMENT LETTER: **A**

SUBSTANCES: **UNKNOWN**

OTHER SUBSTANCES: **NOT REPORTED**

CAPACITY (GAL): **0**

COMPARTMENT RELEASE DETECTION: **NOT REPORTED**

SPILL CONTAINMENT AND OVERFILL PREVENTION: **NOT REPORTED**

PIPING SYSTEMS

MATERIAL: **NOT REPORTED**

CORROSION PROTECTION: **NOT REPORTED**

EXTERNAL CONTAINMENT: **NOT REPORTED**

CONNECTORS & VALVES:

NOT REPORTED

PIPING RELEASE DETECTION:

NOT REPORTED

PIPE COMPLIANCE FLAG

CORROSION PROTECTION COMPLIANCE FLAG: **NO**

CORROSION PROTECTION VARIANCE: **NO VARIANCE**

ABOVEGROUND STORAGE TANK INFORMATION

NO ABOVEGROUND STORAGE TANK DATA REPORTED FOR THIS FACILITY

Back to Report Summary

Closed & Abandoned Landfill Inventory (CALF)

MAP ID# 82

Distance from Property: 0.095 mi. (502 ft.) NNW
Elevation: 617 ft.

SITE INFORMATION

SITE NUMBER: **1383**
SITE NAME: **NO NAME**
LOCATION:
ARLINGTON: N. OF 20 BETWEEN TATE SPRINGS & LITTLE RD.
COUNTY: **TARRANT**
COMMENTS:
TYPE IV BUILDING MATERIAL, BRICK, CONCRETE. NOT CLEANED UP.
INSPECTION:
???
OWNER NAME: **NOT REPORTED**
DATE OPEN: **0**
DATE CLOSE: **0**
SIZE (ACRES): **1.00**
SIZE (CUBIC YARDS): **0.00**
PARTIES: **NOT REPORTED**

LANDFILL CONTENTS

HOUSEHOLD: **NO**
INDUSTRIAL: **NO**
AGRICULTURE: **NO**
OTHER: **NO**
UNAUTHORIZED: **NO**
HAZARD PROBABLY: **NO**
DEPTH CD: **NR**
MAXIMUM DEPTH: **0.00**
OTHER DESCRIPTION: **NOT REPORTED**
REVIEWER: **CITY HAS NO RECORD OF THIS SITE**

CONSTRUCTION DEMOLITION: **YES**
TIRES: **NO**
BRUSH: **NO**
LEGAL: **YES**
HAZARD UNLIKELY: **YES**
HAZARD CERTAINLY: **NO**
MINIMUM THICKNESS: **NR**
USE: **UK**

Back to Report Summary

Industrial and Hazardous Waste Sites (IHW)

MAP ID# 83

Distance from Property: 0.096 mi. (507 ft.) ESE
Elevation: 586 ft.

FACILITY INFORMATION

REGISTRATION#: **38935** EPA ID: **TXD139220560**
TNRCC ID #: **15545**
NAME: **OAK CREEK HOMES**
ADDRESS: **4805 E LOOP 820 S**
FORT WORTH, TX 76119
CONTACT: **GARY LUHDVALL**
PHONE: **817-4785551**

OWNER INFORMATION

NAME: **OAK CREEK HOMES INC**
ADDRESS: **NOT REPORTED**
PHONE: **NOT REPORTED**

BUSINESS DESCRIPTION: **THIS REGISTRATION WAS INACTIVATED BECAUSE THERE WERE ONLY 6-DIGIT WASTE CODES ONTHE NOR AND NO WASTE ACTIVITY WAS REPORTED IN 1994, 1995 AND 1996.**
INDUSTRIAL WASTE PERMIT #: **NOT REPORTED**
MUNICIPAL WASTE PERMIT #: **NOT REPORTED**
SIC CODE: **NOT REPORTED**
WASTE GENERATOR: **YES**
WASTE RECEIVER: **NO**
WASTE TRANSPORTER: **NO**
TRANSFER FACILITY: **NO**
MAQUILADORA (MEXICAN FACILITY): **NO**
STATUS: **INACTIVE**
AMOUNT OF WASTE GENERATED: **NOT REPORTED**
GENERATOR TYPE: **NOT REPORTED**
THIS FACILITY IS A NOTIFIER
THIS FACILITY IS NOT A STEERS REPORTER - (STATE OF TEXAS ENVIRONMENTAL ELECTRONIC REPORTING SYSTEM)
THIS FACILITY IS NOT REQUIRED TO SUBMIT AN ANNUAL WASTE SUMMARY REPORT
THIS FACILITY IS NOT INVOLVED IN RECYCLING ACTIVITIES
LAST UPDATE TO TRACS (TCEQ REGULATORY ACTIVITIES AND COMPLIANCE SYSTEM): **03/12/2004**

ACTIVITIES

ACTIVITY TYPE: **UNKNOWN**
ACTIVITY DESCRIPTION: **NOT REPORTED**

WASTE

WASTE ID: **41474**
WASTE CODE STATUS: **INACTIVE**
WASTE IS RADIOACTIVE: **NO**
WASTE IS TREATED OFF SITE: **NO**
GENERATOR'S DESCRIPTION OF WASTE: **NOT REPORTED**

WASTE ID: **41475**
WASTE CODE STATUS: **INACTIVE**
WASTE IS RADIOACTIVE: **NO**
WASTE IS TREATED OFF SITE: **NO**
GENERATOR'S DESCRIPTION OF WASTE: **NOT REPORTED**

Back to Report Summary

Resource Conservation & Recovery Act - Non-Generator (RCRANGR06)

MAP ID# 83

Distance from Property: 0.096 mi. (507 ft.) ESE
Elevation: 586 ft.

FACILITY INFORMATION

EPA ID#: **TXD139220560**
NAME: **OAK CREEK HOMES INC**
ADDRESS: **4805 E LOOP 820 S**
FORT WORTH, TX 76119

OWNER TYPE: **PRIVATE**
OWNER NAME: **OAK CREEK HOMES INC**
OPERATOR TYPE: **PRIVATE**
OPERATOR NAME: **OAK CREEK HOMES INC**

CONTACT NAME: **GARY LUHDVALL**
CONTACT ADDRESS: **4805 E LOOP 820 S**
FORT WORTH TX 76119
CONTACT PHONE: **817-478-5551**
NON-NOTIFIER: **NOT A NON-NOTIFIER**
DATE RECEIVED BY AGENCY: **08/23/2001**

CERTIFICATION **- NO CERTIFICATION REPORTED -**

INDUSTRY CLASSIFICATION (NAICS) **- NO NAICS INFORMATION REPORTED -**

CURRENT ACTIVITY INFORMATION

GENERATOR STATUS: **NON-GENERATOR** LAST UPDATED DATE: **03/25/2004**
SUBJECT TO CORRECTIVE ACTION UNIVERSE: **NO**
TDSFs POTENTIALLY SUBJECT TO CORRECTIVE ACTION UNDER 3004 (u)/(v) UNIVERSE: **NO**
TDSFs ONLY SUBJECT TO CORRECTIVE ACTION UNDER DISCRETIONARY AUTHORITIES UNIVERSE: **NO**
NON TSDFs WHERE RCRA CORRECTIVE ACTION HAS BEEN IMPOSED UNIVERSE: **NO**
CORRECTIVE ACTION WORKLOAD UNIVERSE: **NO**

IMPORTER: **NO**
MIXED WASTE GENERATOR: **NO**
RECYCLER: **NO**
TRANSPORTER: **NO**
ONSITE BURNER EXEMPTION: **NO**
FURNACE EXEMPTION: **NO**
USED OIL REFINER: **NO**
USED OIL TRANSFER FACILITY: **NO**

UNDERGROUND INJECTION: **NO**
UNIVERSAL WASTE DESTINATION FACILITY: **NO**
TRANSFER FACILITY: **NO**
USED OIL FUEL BURNER: **NO**
USED OIL PROCESSOR: **NO**
USED OIL FUEL MARKETER TO BURNER: **NO**
SPECIFICATION USED OIL MARKETER: **NO**
USED OIL TRANSPORTER: **NO**

COMPLIANCE, MONITORING AND ENFORCEMENT INFORMATION

EVALUATIONS
10/18/2007 **FCI FOCUSED COMPLIANCE INSPECTION**

VIOLATIONS **- NO VIOLATIONS REPORTED -**

ENFORCEMENTS **- NO ENFORCEMENTS REPORTED -**

HAZARDOUS WASTE

F005 **THE FOLLOWING SPENT NONHALOGENATED SOLVENTS: TOLUENE, METHYL ETHYL KETONE,CARBON DISULFIDE, ISOBUTANOL, PYRIDINE,BENZENE, 2-ETHOXYETHANOL, AND 2-NITROPROPANE; ALL SPENT SOLVENT MIXTURES/BLENDS CONTAINING, BEFORE USE, A TOTAL OF TEN PERCENT OR MORE (BY VOLUME) OF ONE OR MORE OF THE ABOVE NONHALOGENATED SOLVENTS OR THOSE SOLVENTS LISTED IN F001,F002, OR F004; AND STILL BOTTOMS FROM THE RECOVERY OF THESE SPENT SOLVENTS AND SPENT SOLVENT MIXTURES.**

UNIVERSAL WASTE **- NO UNIVERSAL WASTE REPORTED -**

CORRECTIVE ACTION AREA **- NO CORRECTIVE ACTION AREA INFORMATION REPORTED -**

CORRECTIVE ACTION EVENT

Resource Conservation & Recovery Act - Non-Generator (RCRANGR06)

NO CORRECTIVE ACTION EVENT(S) REPORTED

Back to Report Summary

Industrial and Hazardous Waste Sites (IHW)

MAP ID# 84

Distance from Property: 0.096 mi. (507 ft.) W
Elevation: 595 ft.

FACILITY INFORMATION

REGISTRATION#: **37477** EPA ID: **NOT REPORTED**
TNRCC ID #: **14146**
NAME: **FUTURE MARBLE**
ADDRESS: **5300 VESTA FARLEY RD**
FORT WORTH, TX 76119
CONTACT: **KEITH AMASON**
PHONE: **817-4830089**
BUSINESS DESCRIPTION: **NOT REPORTED**
INDUSTRIAL WASTE PERMIT #: **NOT REPORTED**
MUNICIPAL WASTE PERMIT #: **NOT REPORTED**
SIC CODE: **NOT REPORTED**
WASTE GENERATOR: **YES**
WASTE RECEIVER: **NO**
WASTE TRANSPORTER: **NO**
TRANSFER FACILITY: **NO**
MAQUILADORA (MEXICAN FACILITY): **NO**
STATUS: **INACTIVE**
AMOUNT OF WASTE GENERATED: **SMALL QUANTITY GENERATOR**
GENERATOR TYPE: **NOT REPORTED**
THIS FACILITY IS A NOTIFIER
THIS FACILITY IS NOT A STEERS REPORTER - (STATE OF TEXAS ENVIRONMENTAL ELECTRONIC REPORTING SYSTEM)
THIS FACILITY IS NOT REQUIRED TO SUBMIT AN ANNUAL WASTE SUMMARY REPORT
THIS FACILITY IS NOT INVOLVED IN RECYCLING ACTIVITIES
LAST UPDATE TO TRACS (TCEQ REGULATORY ACTIVITIES AND COMPLIANCE SYSTEM): **09/23/2003**

OWNER INFORMATION

NAME: **FUTURE MARBLE INC**
ADDRESS: **5300 VESTA FARLEY RD**
FORT WORTH, TX 76119
PHONE: **1-817-4830089**

ACTIVITIES

ACTIVITY TYPE: **UNKNOWN**
ACTIVITY DESCRIPTION: **NOT REPORTED**

WASTE

WASTE ID: **36830**
WASTE CODE STATUS: **INACTIVE**
WASTE IS RADIOACTIVE: **NO**
WASTE IS TREATED OFF SITE: **NO**
GENERATOR'S DESCRIPTION OF WASTE: **NOT REPORTED**

WASTE ID: **36831**
WASTE CODE STATUS: **INACTIVE**
WASTE IS RADIOACTIVE: **NO**
WASTE IS TREATED OFF SITE: **YES**
GENERATOR'S DESCRIPTION OF WASTE: **NOT REPORTED**

Back to Report Summary

Leaking Petroleum Storage Tanks (LPST)

MAP ID# 85

Distance from Property: 0.098 mi. (517 ft.) ESE
Elevation: 610 ft.

FACILITY INFORMATION

GEOSEARCH ID: **103857**
LPST ID: **103857**
FACILITY ID: **0034412**
NAME: **MAJESTIC LIQUOR**
ADDRESS: **5400 KENNEDALE PKWY**
FORT WORTH, TX

LEAKING TANK DETAILS

LPST ID: **103857**
NAME: **MAJESTIC LIQUOR**
FACILITY LOCATION: **NOT REPORTED**
PRIORITY CODE: **4A - SOIL CONTAMINATION ONLY REQUIRES FULL SITE ASSESSMENT RAP**
CORRECTIVE ACTION STATUS CODE: **6A - FINAL CONCURRENCE ISSUED**
CORRECTIVE ACTION START DATE: **9/1/92**
REPORTED DATE: **7/14/1992**
ENTERED DATE: **9/1/1992**

PRP INFORMATION

NAME: **J V LEGGETT INC**
ADDRESS: **ADDRESS NOT REPORTED**
FORT WORTH TX 76147
CONTACT: **NOT REPORTED**
PHONE: **NOT REPORTED**

UNDERGROUND STORAGE TANK

TANK ID: **1**
NUMBER OF COMPARTMENTS: **1**
INSTALLATION DATE: **01/01/1976**
REGISTRATION DATE: **04/15/1986**
TANK CAPACITY (GAL): **10000**
EMPTY TANK: **NOT EMPTY**
STATUS: **REMOVED FROM GROUND**
STATUS BEGIN DATE: **07/08/1992**
INTERNAL PROTECTION DATE: **NOT REPORTED**
REGULATORY STATUS: **FULLY REGULATED**
TANK DESIGN SINGLE WALL: **YES**
TANK DESIGN DOUBLE WALL: **NO**
PIPE DESIGN SINGLE WALL: **YES**
PIPE DESIGN DOUBLE WALL: **NO**

TANK DETAILS

MATERIAL:
STEEL
CORROSION PROTECTION:
NOT REPORTED
EXTERNAL CONTAINMENT:
NOT REPORTED

TANK COMPLIANCE FLAG

CORROSION PROTECTION COMPLIANCE FLAG: **NO**
CORROSION PROTECTION VARIANCE: **NO VARIANCE**

COMPARTMENT DETAILS

UST COMPARTMENT ID: **99668**
TANK ID: **1**
COMPARTMENT LETTER: **A**
SUBSTANCES: **GASOLINE**
OTHER SUBSTANCES: **NOT REPORTED**
CAPACITY (GAL): **10000**
COMPARTMENT RELEASE DETECTION: **NOT REPORTED**
SPILL CONTAINMENT AND OVERFILL PREVENTION: **NOT REPORTED**

PIPING SYSTEMS

MATERIAL: **STEEL**
CORROSION PROTECTION: **NOT REPORTED**
EXTERNAL CONTAINMENT: **NOT REPORTED**
CONNECTORS & VALVES:
NOT REPORTED
CORROSION PROTECTION: **NOT REPORTED**
PIPE COMPLIANCE FLAG
CORROSION PROTECTION COMPLIANCE FLAG: **NO**
CORROSION PROTECTION VARIANCE: **NO VARIANCE**

TANK ID: **2**
NUMBER OF COMPARTMENTS: **1**
INSTALLATION DATE: **01/01/1976**
REGISTRATION DATE: **04/15/1986**
TANK CAPACITY (GAL): **10000**
EMPTY TANK: **NOT EMPTY**
STATUS: **REMOVED FROM GROUND**
STATUS BEGIN DATE: **07/08/1992**
INTERNAL PROTECTION DATE: **NOT REPORTED**
REGULATORY STATUS: **FULLY REGULATED**
TANK DESIGN SINGLE WALL: **YES**
TANK DESIGN DOUBLE WALL: **NO**
PIPE DESIGN SINGLE WALL: **YES**
PIPE DESIGN DOUBLE WALL: **NO**

TANK DETAILS

MATERIAL:
STEEL
CORROSION PROTECTION:
NOT REPORTED
EXTERNAL CONTAINMENT:
NOT REPORTED
TANK COMPLIANCE FLAG
CORROSION PROTECTION COMPLIANCE FLAG: **NO**
CORROSION PROTECTION VARIANCE: **NO VARIANCE**

COMPARTMENT DETAILS

UST COMPARTMENT ID: **99667**
TANK ID: **2**
COMPARTMENT LETTER: **A**
SUBSTANCES: **GASOLINE**
OTHER SUBSTANCES: **NOT REPORTED**
CAPACITY (GAL): **10000**
COMPARTMENT RELEASE DETECTION: **NOT REPORTED**
SPILL CONTAINMENT AND OVERFILL PREVENTION: **NOT REPORTED**

PIPING SYSTEMS

MATERIAL: **STEEL**

CORROSION PROTECTION: **NOT REPORTED**
EXTERNAL CONTAINMENT: **NOT REPORTED**
CONNECTORS & VALVES:
NOT REPORTED
CORROSION PROTECTION: **NOT REPORTED**
PIPE COMPLIANCE FLAG
CORROSION PROTECTION COMPLIANCE FLAG: **NO**
CORROSION PROTECTION VARIANCE: **NO VARIANCE**

TANK ID: **3**
NUMBER OF COMPARTMENTS: **1**
INSTALLATION DATE: **01/01/1976**
REGISTRATION DATE: **04/15/1986**
TANK CAPACITY (GAL): **4000**
EMPTY TANK: **NOT EMPTY**
STATUS: **REMOVED FROM GROUND**
STATUS BEGIN DATE: **07/08/1992**
INTERNAL PROTECTION DATE: **NOT REPORTED**
REGULATORY STATUS: **FULLY REGULATED**
TANK DESIGN SINGLE WALL: **YES**
TANK DESIGN DOUBLE WALL: **NO**
PIPE DESIGN SINGLE WALL: **YES**
PIPE DESIGN DOUBLE WALL: **NO**

TANK DETAILS
MATERIAL:
STEEL
CORROSION PROTECTION:
NOT REPORTED
EXTERNAL CONTAINMENT:
NOT REPORTED
TANK COMPLIANCE FLAG
CORROSION PROTECTION COMPLIANCE FLAG: **NO**
CORROSION PROTECTION VARIANCE: **NO VARIANCE**
COMPARTMENT DETAILS
UST COMPARTMENT ID: **99666**
TANK ID: **3**
COMPARTMENT LETTER: **A**
SUBSTANCES: **GASOLINE**
OTHER SUBSTANCES: **NOT REPORTED**
CAPACITY (GAL): **4000**
COMPARTMENT RELEASE DETECTION: **NOT REPORTED**
SPILL CONTAINMENT AND OVERFILL PREVENTION: **NOT REPORTED**
PIPING SYSTEMS
MATERIAL: **STEEL**
CORROSION PROTECTION: **NOT REPORTED**
EXTERNAL CONTAINMENT: **NOT REPORTED**
CONNECTORS & VALVES:
NOT REPORTED
CORROSION PROTECTION: **NOT REPORTED**
PIPE COMPLIANCE FLAG
CORROSION PROTECTION COMPLIANCE FLAG: **NO**
CORROSION PROTECTION VARIANCE: **NO VARIANCE**

ABOVEGROUND STORAGE TANK INFORMATION

NO ABOVEGROUND STORAGE TANK DATA REPORTED FOR THIS FACILITY

Back to Report Summary

Petroleum Storage Tanks (PST)

MAP ID# 85

Distance from Property: 0.098 mi. (517 ft.) ESE
Elevation: 610 ft.

FACILITY INFORMATION

ID#: **34412**
NAME: **MAJESTIC LIQUOR**
ADDRESS: **5400 KENNEDALE PKWY**
FORT WORTH, TX 76140
COUNTY: **TARRANT**
REGION: **4**
TYPE: **RETAIL**
BEGIN DATE: **12/08/1986**
STATUS: **INACTIVE**
EXEMPT STATUS: **NO**
RECORDS OFF-SITE: **NO**
NUMBER OF ACTIVE UNDERGROUND TANKS: **0**
NUMBER OF ACTIVE ABOVEGROUND TANKS: **0**

APPLICATION INFORMATION:

RECEIVED DATE ON EARLIEST REGISTRATION FORM: **04/15/1986**
SIGNATURE DATE ON EARLIEST REGISTRATION FORM: **04/15/1986**
SIGNATURE NAME & TITLE: **CAROLYN STEVENS, SEC**
ENFORCEMENT ACTION DATE: **NOT REPORTED**

CONTACT INFORMATION

NAME: **NOT REPORTED**
TITLE: **NOT REPORTED**
ORGANIZATION: **MAJESTIC LIQUOR**
MAIL ADDRESS: **MAILING ADDRESS NOT REPORTED**
CITY NOT REPORTED
PHONE: **(817) 3355252 0**

OWNER

OWNER NUMBER: **CN603396839**
NAME: **MAJESTIC LIQUOR STORES INC**
CONTACT ADDRESS: **OWNER ADDRESS NOT REPORTED**
CITY NOT REPORTED
TYPE: **CORPORATION/COMPANY**
BEGIN DATE: **12/08/1986**
CONTACT ROLE: **NOT REPORTED**
CONTACT NAME: **NOT REPORTED**
CONTACT TITLE: **NOT REPORTED**
ORGANIZATION: **NOT REPORTED**
PHONE: **NOT REPORTED**
FAX: **NOT REPORTED**
EMAIL: **NOT REPORTED**

OPERATOR

NO OPERATOR INFORMATION REPORTED

SELF-CERTIFICATION

-NO SELF-CERTIFICATION INFORMATION REPORTED-

CONSTRUCTION NOTIFICATION

NO CONSTRUCTION NOTIFICATION DATA REPORTED FOR THIS FACILITY

UNDERGROUND STORAGE TANK

TANK ID: **1**
INSTALLATION DATE: **01/01/1976**
TANK CAPACITY (GAL): **10000**
NUMBER OF COMPARTMENTS: **1**
REGISTRATION DATE: **04/15/1986**
EMPTY TANK: **NOT EMPTY**

STATUS: **REMOVED FROM GROUND**
STATUS BEGIN DATE: **07/08/1992**
INTERNAL PROTECTION DATE: **NOT REPORTED**
REGULATORY STATUS: **FULLY REGULATED**
TANK DESIGN SINGLE WALL: **YES**
TANK DESIGN DOUBLE WALL: **NO**
PIPE DESIGN SINGLE WALL: **YES**
PIPE DESIGN DOUBLE WALL: **NO**

TANK DETAILS

MATERIAL:
STEEL
CORROSION PROTECTION:
NOT REPORTED
EXTERNAL CONTAINMENT:
NOT REPORTED
TANK COMPLIANCE FLAG
CORROSION PROTECTION COMPLIANCE FLAG: **NO**
CORROSION PROTECTION VARIANCE: **NO VARIANCE**

COMPARTMENT DETAILS

UST COMPARTMENT ID: **99668**
TANK ID: **1**
COMPARTMENT LETTER: **A**
SUBSTANCES: **GASOLINE**
OTHER SUBSTANCES: **NOT REPORTED**
CAPACITY (GAL): **10000**
COMPARTMENT RELEASE DETECTION: **NOT REPORTED**
SPILL CONTAINMENT AND OVERFILL PREVENTION: **NOT REPORTED**

PIPING SYSTEMS

MATERIAL: **STEEL**
CORROSION PROTECTION: **NOT REPORTED**
EXTERNAL CONTAINMENT: **NOT REPORTED**
CONNECTORS & VALVES:
NOT REPORTED
PIPING RELEASE DETECTION:
NOT REPORTED
PIPE COMPLIANCE FLAG
CORROSION PROTECTION COMPLIANCE FLAG: **NO**
CORROSION PROTECTION VARIANCE: **NO VARIANCE**

TANK ID: **2**
NUMBER OF COMPARTMENTS: **1**
INSTALLATION DATE: **01/01/1976**
REGISTRATION DATE: **04/15/1986**
TANK CAPACITY (GAL): **10000**
EMPTY TANK: **NOT EMPTY**
STATUS: **REMOVED FROM GROUND**
STATUS BEGIN DATE: **07/08/1992**
INTERNAL PROTECTION DATE: **NOT REPORTED**
REGULATORY STATUS: **FULLY REGULATED**
TANK DESIGN SINGLE WALL: **YES**
TANK DESIGN DOUBLE WALL: **NO**
PIPE DESIGN SINGLE WALL: **YES**
PIPE DESIGN DOUBLE WALL: **NO**

TANK DETAILS

MATERIAL:
STEEL
CORROSION PROTECTION:

NOT REPORTED
EXTERNAL CONTAINMENT:
NOT REPORTED
TANK COMPLIANCE FLAG
CORROSION PROTECTION COMPLIANCE FLAG: **NO**
CORROSION PROTECTION VARIANCE: **NO VARIANCE**
COMPARTMENT DETAILS
UST COMPARTMENT ID: **99667**
TANK ID: **2**
COMPARTMENT LETTER: **A**
SUBSTANCES: **GASOLINE**
OTHER SUBSTANCES: **NOT REPORTED**
CAPACITY (GAL): **10000**
COMPARTMENT RELEASE DETECTION: **NOT REPORTED**
SPILL CONTAINMENT AND OVERFILL PREVENTION: **NOT REPORTED**
PIPING SYSTEMS
MATERIAL: **STEEL**
CORROSION PROTECTION: **NOT REPORTED**
EXTERNAL CONTAINMENT: **NOT REPORTED**
CONNECTORS & VALVES:
NOT REPORTED
PIPING RELEASE DETECTION:
NOT REPORTED
PIPE COMPLIANCE FLAG
CORROSION PROTECTION COMPLIANCE FLAG: **NO**
CORROSION PROTECTION VARIANCE: **NO VARIANCE**

TANK ID: **3**
NUMBER OF COMPARTMENTS: **1**
INSTALLATION DATE: **01/01/1976**
REGISTRATION DATE: **04/15/1986**
TANK CAPACITY (GAL): **4000**
EMPTY TANK: **NOT EMPTY**
STATUS: **REMOVED FROM GROUND**
STATUS BEGIN DATE: **07/08/1992**
INTERNAL PROTECTION DATE: **NOT REPORTED**
REGULATORY STATUS: **FULLY REGULATED**
TANK DESIGN SINGLE WALL: **YES**
TANK DESIGN DOUBLE WALL: **NO**
PIPE DESIGN SINGLE WALL: **YES**
PIPE DESIGN DOUBLE WALL: **NO**

TANK DETAILS
MATERIAL:
STEEL
CORROSION PROTECTION:
NOT REPORTED
EXTERNAL CONTAINMENT:
NOT REPORTED
TANK COMPLIANCE FLAG
CORROSION PROTECTION COMPLIANCE FLAG: **NO**
CORROSION PROTECTION VARIANCE: **NO VARIANCE**
COMPARTMENT DETAILS
UST COMPARTMENT ID: **99666**
TANK ID: **3**

COMPARTMENT LETTER: **A**
SUBSTANCES: **GASOLINE**
OTHER SUBSTANCES: **NOT REPORTED**
CAPACITY (GAL): **4000**
COMPARTMENT RELEASE DETECTION: **NOT REPORTED**
SPILL CONTAINMENT AND OVERFILL PREVENTION: **NOT REPORTED**
PIPING SYSTEMS
MATERIAL: **STEEL**
CORROSION PROTECTION: **NOT REPORTED**
EXTERNAL CONTAINMENT: **NOT REPORTED**
CONNECTORS & VALVES:
NOT REPORTED
PIPING RELEASE DETECTION:
NOT REPORTED
PIPE COMPLIANCE FLAG
CORROSION PROTECTION COMPLIANCE FLAG: **NO**
CORROSION PROTECTION VARIANCE: **NO VARIANCE**

ABOVEGROUND STORAGE TANK INFORMATION
NO ABOVEGROUND STORAGE TANK DATA REPORTED FOR THIS FACILITY

Back to Report Summary

Petroleum Storage Tanks (PST)

MAP ID# 85

Distance from Property: 0.098 mi. (517 ft.) ESE
Elevation: 610 ft.

FACILITY INFORMATION

ID#: **34413**
NAME: **MAJESTIC LIQUOR 16**
ADDRESS: **HWY 199 & FM 730**
AZLE, TX 76020
COUNTY: **TARRANT**
REGION: **4**
TYPE: **RETAIL**
BEGIN DATE: **09/01/1988**
STATUS: **INACTIVE**
EXEMPT STATUS: **NO**
RECORDS OFF-SITE: **NO**
NUMBER OF ACTIVE UNDERGROUND TANKS: **0**
NUMBER OF ACTIVE ABOVEGROUND TANKS: **0**

CONTACT INFORMATION

NAME: **TOM LEGGETT**
TITLE: **OWNER**
ORGANIZATION: **MAJESTIC LIQUOR 16**
MAIL ADDRESS: **MAILING ADDRESS NOT REPORTED**
CITY NOT REPORTED
PHONE: **(817) 4443521 0**

APPLICATION INFORMATION:

RECEIVED DATE ON EARLIEST REGISTRATION FORM: **04/15/1986**
SIGNATURE DATE ON EARLIEST REGISTRATION FORM: **04/15/1986**
SIGNATURE NAME & TITLE: **CAROLYN STEVENS, SEC.**
ENFORCEMENT ACTION DATE: **NOT REPORTED**

OWNER

OWNER NUMBER: **CN600461990**
NAME: **ADVANCE PETROLEUM DISTRIBUTING COMPANY INC**
CONTACT ADDRESS: **OWNER ADDRESS NOT REPORTED**
CITY NOT REPORTED
TYPE: **CORPORATION/COMPANY**
BEGIN DATE: **09/01/1988**
CONTACT ROLE: **NOT REPORTED**
CONTACT NAME: **NOT REPORTED**
CONTACT TITLE: **NOT REPORTED**
ORGANIZATION: **NOT REPORTED**
PHONE: **NOT REPORTED**
FAX: **NOT REPORTED**
EMAIL: **NOT REPORTED**

OPERATOR

NO OPERATOR INFORMATION REPORTED

SELF-CERTIFICATION

-NO SELF-CERTIFICATION INFORMATION REPORTED-

CONSTRUCTION NOTIFICATION

NO CONSTRUCTION NOTIFICATION DATA REPORTED FOR THIS FACILITY

UNDERGROUND STORAGE TANK

TANK ID: **1**
INSTALLATION DATE: **01/01/1978**
TANK CAPACITY (GAL): **8000**
NUMBER OF COMPARTMENTS: **1**
REGISTRATION DATE: **04/15/1986**
EMPTY TANK: **NOT EMPTY**

STATUS: **REMOVED FROM GROUND**
STATUS BEGIN DATE: **08/01/1990**
INTERNAL PROTECTION DATE: **NOT REPORTED**
REGULATORY STATUS: **FULLY REGULATED**
TANK DESIGN SINGLE WALL: **NO**
TANK DESIGN DOUBLE WALL: **NO**
PIPE DESIGN SINGLE WALL: **NO**
PIPE DESIGN DOUBLE WALL: **NO**

TANK DETAILS

MATERIAL:
STEEL
CORROSION PROTECTION:
NOT REPORTED
EXTERNAL CONTAINMENT:
NOT REPORTED
TANK COMPLIANCE FLAG
CORROSION PROTECTION COMPLIANCE FLAG: **NO**
CORROSION PROTECTION VARIANCE: **NO VARIANCE**

COMPARTMENT DETAILS

UST COMPARTMENT ID: **46056**
TANK ID: **1**
COMPARTMENT LETTER: **A**
SUBSTANCES: **GASOLINE**
OTHER SUBSTANCES: **NOT REPORTED**
CAPACITY (GAL): **8000**
COMPARTMENT RELEASE DETECTION: **NOT REPORTED**
SPILL CONTAINMENT AND OVERFILL PREVENTION: **NOT REPORTED**

PIPING SYSTEMS

MATERIAL: **STEEL**
CORROSION PROTECTION: **NOT REPORTED**
EXTERNAL CONTAINMENT: **NOT REPORTED**
CONNECTORS & VALVES:
NOT REPORTED
PIPING RELEASE DETECTION:
NOT REPORTED
PIPE COMPLIANCE FLAG
CORROSION PROTECTION COMPLIANCE FLAG: **NO**
CORROSION PROTECTION VARIANCE: **NO VARIANCE**

TANK ID: **2**
NUMBER OF COMPARTMENTS: **1**
INSTALLATION DATE: **01/01/1978**
REGISTRATION DATE: **04/15/1986**
TANK CAPACITY (GAL): **8000**
EMPTY TANK: **NOT EMPTY**
STATUS: **REMOVED FROM GROUND**
STATUS BEGIN DATE: **08/01/1990**
INTERNAL PROTECTION DATE: **NOT REPORTED**
REGULATORY STATUS: **FULLY REGULATED**
TANK DESIGN SINGLE WALL: **NO**
TANK DESIGN DOUBLE WALL: **NO**
PIPE DESIGN SINGLE WALL: **NO**
PIPE DESIGN DOUBLE WALL: **NO**

TANK DETAILS

MATERIAL:
STEEL
CORROSION PROTECTION:

NOT REPORTED
EXTERNAL CONTAINMENT:
NOT REPORTED
TANK COMPLIANCE FLAG
CORROSION PROTECTION COMPLIANCE FLAG: **NO**
CORROSION PROTECTION VARIANCE: **NO VARIANCE**
COMPARTMENT DETAILS
UST COMPARTMENT ID: **46057**
TANK ID: **2**
COMPARTMENT LETTER: **A**
SUBSTANCES: **GASOLINE**
OTHER SUBSTANCES: **NOT REPORTED**
CAPACITY (GAL): **8000**
COMPARTMENT RELEASE DETECTION: **NOT REPORTED**
SPILL CONTAINMENT AND OVERFILL PREVENTION: **NOT REPORTED**
PIPING SYSTEMS
MATERIAL: **STEEL**
CORROSION PROTECTION: **NOT REPORTED**
EXTERNAL CONTAINMENT: **NOT REPORTED**
CONNECTORS & VALVES:
NOT REPORTED
PIPING RELEASE DETECTION:
NOT REPORTED
PIPE COMPLIANCE FLAG
CORROSION PROTECTION COMPLIANCE FLAG: **NO**
CORROSION PROTECTION VARIANCE: **NO VARIANCE**

TANK ID: **3**
NUMBER OF COMPARTMENTS: **1**
INSTALLATION DATE: **01/01/1978**
REGISTRATION DATE: **04/15/1986**
TANK CAPACITY (GAL): **8000**
EMPTY TANK: **NOT EMPTY**
STATUS: **REMOVED FROM GROUND**
STATUS BEGIN DATE: **08/01/1990**
INTERNAL PROTECTION DATE: **NOT REPORTED**
REGULATORY STATUS: **FULLY REGULATED**
TANK DESIGN SINGLE WALL: **NO**
TANK DESIGN DOUBLE WALL: **NO**
PIPE DESIGN SINGLE WALL: **NO**
PIPE DESIGN DOUBLE WALL: **NO**

TANK DETAILS
MATERIAL:
STEEL
CORROSION PROTECTION:
NOT REPORTED
EXTERNAL CONTAINMENT:
NOT REPORTED
TANK COMPLIANCE FLAG
CORROSION PROTECTION COMPLIANCE FLAG: **NO**
CORROSION PROTECTION VARIANCE: **NO VARIANCE**
COMPARTMENT DETAILS
UST COMPARTMENT ID: **46058**
TANK ID: **3**

COMPARTMENT LETTER: **A**
SUBSTANCES: **GASOLINE**
OTHER SUBSTANCES: **NOT REPORTED**
CAPACITY (GAL): **8000**
COMPARTMENT RELEASE DETECTION: **NOT REPORTED**
SPILL CONTAINMENT AND OVERFILL PREVENTION: **NOT REPORTED**
PIPING SYSTEMS
MATERIAL: **STEEL**
CORROSION PROTECTION: **NOT REPORTED**
EXTERNAL CONTAINMENT: **NOT REPORTED**
CONNECTORS & VALVES:
NOT REPORTED
PIPING RELEASE DETECTION:
NOT REPORTED
PIPE COMPLIANCE FLAG
CORROSION PROTECTION COMPLIANCE FLAG: **NO**
CORROSION PROTECTION VARIANCE: **NO VARIANCE**

ABOVEGROUND STORAGE TANK INFORMATION
NO ABOVEGROUND STORAGE TANK DATA REPORTED FOR THIS FACILITY

Back to Report Summary

Dry Cleaner Registration Database (DCR)

MAP ID# 86

Distance from Property: 0.101 mi. (533 ft.) NE
Elevation: 647 ft.

FACILITY INFORMATION

REGISTRATION #: **RN104095807**
CUSTOMER #: **CN603101841**
NAME: **STANTON II CLEANERS**
ADDRESS: **4801 LITTLE RD STE 135**
ARLINGTON, TX 76017-1079
ACCOUNT NUMBER: **24004221**
PRINCIPAL NAME: **JOHN HUN CHUNG**
PHONE NUMBER: **NOT REPORTED**
SITE TYPE: **DROP STATION REGISTRATION**
FISCAL YEAR: **FY2009**
SOLVENT: **NOT REPORTED**
QUANTITY: **NOT REPORTED**

FISCAL YEAR: **FY2008**
SOLVENT: **NOT REPORTED**
QUANTITY: **NOT REPORTED**

FISCAL YEAR: **FY2007**
SOLVENT: **NOT REPORTED**
QUANTITY: **NOT REPORTED**

FISCAL YEAR: **FY2006**
SOLVENT: **NOT REPORTED**
QUANTITY: **NOT REPORTED**

FISCAL YEAR: **FY2005**
SOLVENT: **NOT REPORTED**
QUANTITY: **NOT REPORTED**

FISCAL YEAR: **FY2004**
SOLVENT: **NOT REPORTED**
QUANTITY: **NOT REPORTED**

Back to Report Summary

Leaking Petroleum Storage Tanks (LPST)

MAP ID# 87

Distance from Property: 0.118 mi. (623 ft.) SSE
Elevation: 642 ft.

FACILITY INFORMATION

GEOSEARCH ID: **091255**
LPST ID: **091255**
FACILITY ID: **0007309**
NAME: **7 ELEVEN 163123056**
ADDRESS: **5704 SW GREEN OAKS BLVD**
ARLINGTON, TX

LEAKING TANK DETAILS

LPST ID: **091255**
NAME: **7 ELEVEN 163123056**
FACILITY LOCATION: **NOT REPORTED**
PRIORITY CODE: **4A - SOIL CONTAMINATION ONLY REQUIRES FULL SITE ASSESSMENT RAP**
CORRECTIVE ACTION STATUS CODE: **6A - FINAL CONCURRENCE ISSUED**
CORRECTIVE ACTION START DATE: **3/20/87**
REPORTED DATE: **3/20/1987**
ENTERED DATE: **3/20/1987**

PRP INFORMATION

NAME: **SOUTHLAND CORP**
ADDRESS: **ADDRESS NOT REPORTED**
DALLAS TX 75221
CONTACT: **NOT REPORTED**
PHONE: **NOT REPORTED**

UNDERGROUND STORAGE TANK

NO UNDERGROUND STORAGE TANK DATA REPORTED FOR THIS FACILITY

ABOVEGROUND STORAGE TANK INFORMATION

NO ABOVEGROUND STORAGE TANK DATA REPORTED FOR THIS FACILITY

Back to Report Summary

Leaking Petroleum Storage Tanks (LPST)

MAP ID# 87

Distance from Property: 0.118 mi. (623 ft.) SSE
Elevation: 642 ft.

FACILITY INFORMATION

GEOSEARCH ID: **115942**
LPST ID: **115942**
FACILITY ID: **0007309**
NAME: **FORMER 7 ELEVEN 23056**
ADDRESS: **5704 SW GREEN OAKS BLVD**
ARLINGTON, TX

LEAKING TANK DETAILS

LPST ID: **115942**
NAME: **FORMER 7 ELEVEN 23056**
FACILITY LOCATION: **NOT REPORTED**
PRIORITY CODE: **4.1 - GW IMPACTED NO APPARENT THREATS OR IMPACTS TO RECEPTORS**
CORRECTIVE ACTION STATUS CODE: **6A - FINAL CONCURRENCE ISSUED**
CORRECTIVE ACTION START DATE: **4/20/04**
REPORTED DATE: **5/13/2002**
ENTERED DATE: **4/20/2004**

PRP INFORMATION

NAME: **7-ELEVEN INC**
ADDRESS: **ADDRESS NOT REPORTED**
DALLAS TX 75204
CONTACT: **NOT REPORTED**
PHONE: **NOT REPORTED**

UNDERGROUND STORAGE TANK

TANK ID: **1**
NUMBER OF COMPARTMENTS: **1**
INSTALLATION DATE: **04/01/1987**
REGISTRATION DATE: **05/08/1986**
TANK CAPACITY (GAL): **12000**
EMPTY TANK: **NOT EMPTY**
STATUS: **REMOVED FROM GROUND**
STATUS BEGIN DATE: **04/12/2002**
INTERNAL PROTECTION DATE: **NOT REPORTED**
REGULATORY STATUS: **FULLY REGULATED**
TANK DESIGN SINGLE WALL: **YES**
TANK DESIGN DOUBLE WALL: **NO**
PIPE DESIGN SINGLE WALL: **YES**
PIPE DESIGN DOUBLE WALL: **NO**

TANK DETAILS

MATERIAL:
FRP
CORROSION PROTECTION:
FRP TANK OR PIPING (NONCORRODIBLE)
EXTERNAL CONTAINMENT:
NOT REPORTED

TANK COMPLIANCE FLAG

CORROSION PROTECTION COMPLIANCE FLAG: **YES**
CORROSION PROTECTION VARIANCE: **NO VARIANCE**

COMPARTMENT DETAILS

UST COMPARTMENT ID: **24963**
TANK ID: **1**
COMPARTMENT LETTER: **A**
SUBSTANCES: **GASOLINE**
OTHER SUBSTANCES: **NOT REPORTED**
CAPACITY (GAL): **12000**
COMPARTMENT RELEASE DETECTION: **AUTOMATIC TANK GAUGE TEST & INVENTORY CONTROL**
SPILL CONTAINMENT AND OVERFILL PREVENTION: **TIGHT-FILL FITTING CONTAINER/BUCKET/SUMP,FACTORY - BUILT SPILL CONTAINER/BUCKET/SUMP,DELIVERY SHUT-OFF VALVE,FLOW RESTRICTOR VALUE,ALARM (SET@<=90%) W3A OR 3B**

PIPING SYSTEMS

MATERIAL: **FRP**
CORROSION PROTECTION: **FRP TANK OR PIPING (NONCORRODIBLE)**
EXTERNAL CONTAINMENT: **NOT REPORTED**

CONNECTORS & VALVES:

NOT REPORTED
CORROSION PROTECTION: **FRP TANK OR PIPING (NONCORRODIBLE)**

PIPE COMPLIANCE FLAG

CORROSION PROTECTION COMPLIANCE FLAG: **YES**
CORROSION PROTECTION VARIANCE: **NO VARIANCE**

TANK ID: **2**
NUMBER OF COMPARTMENTS: **1**
INSTALLATION DATE: **04/01/1987**
REGISTRATION DATE: **05/08/1986**
TANK CAPACITY (GAL): **12000**
EMPTY TANK: **NOT EMPTY**
STATUS: **REMOVED FROM GROUND**
STATUS BEGIN DATE: **04/12/2002**
INTERNAL PROTECTION DATE: **NOT REPORTED**
REGULATORY STATUS: **FULLY REGULATED**
TANK DESIGN SINGLE WALL: **YES**
TANK DESIGN DOUBLE WALL: **NO**
PIPE DESIGN SINGLE WALL: **YES**
PIPE DESIGN DOUBLE WALL: **NO**

TANK DETAILS

MATERIAL:
FRP
CORROSION PROTECTION:
FRP TANK OR PIPING (NONCORRODIBLE)
EXTERNAL CONTAINMENT:
NOT REPORTED

TANK COMPLIANCE FLAG

CORROSION PROTECTION COMPLIANCE FLAG: **YES**
CORROSION PROTECTION VARIANCE: **NO VARIANCE**

COMPARTMENT DETAILS

UST COMPARTMENT ID: **24962**
TANK ID: **2**
COMPARTMENT LETTER: **A**
SUBSTANCES: **GASOLINE**
OTHER SUBSTANCES: **NOT REPORTED**
CAPACITY (GAL): **12000**
COMPARTMENT RELEASE DETECTION: **AUTOMATIC TANK GAUGE TEST & INVENTORY CONTROL**
SPILL CONTAINMENT AND OVERFILL PREVENTION: **TIGHT-FILL FITTING CONTAINER/BUCKET/SUMP,FACTORY - BUILT SPILL CONTAINER/BUCKET/SUMP,DELIVERY SHUT-OFF VALVE,FLOW RESTRICTOR VALUE,ALARM (SET@<=90%) W3A OR 3B**

PIPING SYSTEMS

MATERIAL: **FRP**

CORROSION PROTECTION: **FRP TANK OR PIPING (NONCORRODIBLE)**

EXTERNAL CONTAINMENT: **NOT REPORTED**

CONNECTORS & VALVES:

NOT REPORTED

CORROSION PROTECTION: **FRP TANK OR PIPING (NONCORRODIBLE)**

PIPE COMPLIANCE FLAG

CORROSION PROTECTION COMPLIANCE FLAG: **YES**

CORROSION PROTECTION VARIANCE: **NO VARIANCE**

TANK ID: **3**

NUMBER OF COMPARTMENTS: **1**

INSTALLATION DATE: **04/01/1987**

REGISTRATION DATE: **05/08/1986**

TANK CAPACITY (GAL): **12000**

EMPTY TANK: **NOT EMPTY**

STATUS: **REMOVED FROM GROUND**

STATUS BEGIN DATE: **04/11/2002**

INTERNAL PROTECTION DATE: **NOT REPORTED**

REGULATORY STATUS: **FULLY REGULATED**

TANK DESIGN SINGLE WALL: **YES**

TANK DESIGN DOUBLE WALL: **NO**

PIPE DESIGN SINGLE WALL: **YES**

PIPE DESIGN DOUBLE WALL: **NO**

TANK DETAILS

MATERIAL:

FRP

CORROSION PROTECTION:

FRP TANK OR PIPING (NONCORRODIBLE)

EXTERNAL CONTAINMENT:

NOT REPORTED

TANK COMPLIANCE FLAG

CORROSION PROTECTION COMPLIANCE FLAG: **YES**

CORROSION PROTECTION VARIANCE: **NO VARIANCE**

COMPARTMENT DETAILS

UST COMPARTMENT ID: **24961**

TANK ID: **3**

COMPARTMENT LETTER: **A**

SUBSTANCES: **GASOLINE**

OTHER SUBSTANCES: **NOT REPORTED**

CAPACITY (GAL): **12000**

COMPARTMENT RELEASE DETECTION: **AUTOMATIC TANK GAUGE TEST & INVENTORY CONTROL**

SPILL CONTAINMENT AND OVERFILL PREVENTION: **TIGHT-FILL FITTING CONTAINER/BUCKET/SUMP,FACTORY - BUILT SPILL CONTAINER/BUCKET/SUMP,DELIVERY SHUT-OFF VALVE,FLOW RESTRICTOR VALUE,ALARM (SET@<=90%) W3A OR 3B**

PIPING SYSTEMS

MATERIAL: **FRP**

CORROSION PROTECTION: **FRP TANK OR PIPING (NONCORRODIBLE)**

EXTERNAL CONTAINMENT: **NOT REPORTED**

CONNECTORS & VALVES:

NOT REPORTED

CORROSION PROTECTION: **FRP TANK OR PIPING (NONCORRODIBLE)**

PIPE COMPLIANCE FLAG

CORROSION PROTECTION COMPLIANCE FLAG: **YES**

CORROSION PROTECTION VARIANCE: **NO VARIANCE**

ABOVEGROUND STORAGE TANK INFORMATION

NO ABOVEGROUND STORAGE TANK DATA REPORTED FOR THIS FACILITY

Back to Report Summary

Petroleum Storage Tanks (PST)

MAP ID# 87

Distance from Property: 0.118 mi. (623 ft.) SSE
Elevation: 642 ft.

FACILITY INFORMATION

ID#: **7309**
NAME: **7-ELEVEN 23056**
ADDRESS: **5704 SW GREEN OAKS BLVD**
ARLINGTON, TX 76017
COUNTY: **TARRANT**
REGION: **4**
TYPE: **RETAIL**
BEGIN DATE: **04/01/1987**
STATUS: **INACTIVE**
EXEMPT STATUS: **NO**
RECORDS OFF-SITE: **YES**
NUMBER OF ACTIVE UNDERGROUND TANKS: **0**
NUMBER OF ACTIVE ABOVEGROUND TANKS: **0**

APPLICATION INFORMATION:

RECEIVED DATE ON EARLIEST REGISTRATION FORM: **05/08/1986**
SIGNATURE DATE ON EARLIEST REGISTRATION FORM: **04/25/1986**
SIGNATURE NAME & TITLE: **B VALENTINE, ENVIRON MGR**
ENFORCEMENT ACTION DATE: **NOT REPORTED**

CONTACT INFORMATION

NAME: **WILLO SMITH**
TITLE: **ENVIR MGR**
ORGANIZATION: **7-ELEVEN 23056**
MAIL ADDRESS: **MAILING ADDRESS NOT REPORTED**
CITY NOT REPORTED
PHONE: **(407) 5322039 0**

OWNER

OWNER NUMBER: **CN600240329**
NAME: **7-ELEVEN INC**
CONTACT ADDRESS: **1500 CORSICANA HWY**
HILLSBORO TX 76645
TYPE: **CORPORATION/COMPANY**
BEGIN DATE: **09/01/1989**
CONTACT ROLE: **OWNOPRCON**
CONTACT NAME: **NOT REPORTED**
CONTACT TITLE: **NOT REPORTED**
ORGANIZATION: **7-ELEVEN INC**
PHONE: **NOT REPORTED**
FAX: **NOT REPORTED**
EMAIL: **NOT REPORTED**

OPERATOR

OPERATOR NUMBER: **CN600240329**
NAME: **7-ELEVEN INC**
CONTACT ADDRESS: **1202 RICHARDSON DR**
RICHARDSON TX 75080
TYPE: **CORPORATION/COMPANY**
BEGIN DATE: **09/01/1989**
CONTACT ROLE: **OPRCON**
CONTACT NAME: **CRAIG ZIMMER**
CONTACT TITLE: **NOT REPORTED**

ORGANIZATION: **7-ELEVEN INC**
PHONE: **(214) 8611274 0**
FAX: **(214) 8611270**
EMAIL: **NOT REPORTED**

SELF-CERTIFICATION

SELF-CERTIFICATION ID: **28991**
SIGNATURE DATE: **11/28/2001**
SIGNATURE NAME & TITLE: **WILLO A SMITH, ENVIR MGR**
FILING STATUS: **RENEWAL**
REGISTRATION FLAG: **YES**
SELF-CERTIFICATION ID: **28990**
SIGNATURE DATE: **01/17/2001**
SIGNATURE NAME & TITLE: **WILLO A SMITH, ENVIR MGR**
FILING STATUS: **INITIAL**
REGISTRATION FLAG: **YES**

CONSTRUCTION NOTIFICATION

NOTIFICATION CONSTRUCTION ID: **2549**
APPLICATION RECEIVED DATE: **02/15/2002**
SCHEDULE CONSTRUCTION DATE: **03/11/2002**
GENERAL DESCRIPTION OF PROPOSED CONSTRUCTION:
NOT REPORTED

UNDERGROUND STORAGE TANK

TANK ID: **1**
NUMBER OF COMPARTMENTS: **1**
INSTALLATION DATE: **04/01/1987**
REGISTRATION DATE: **05/08/1986**
TANK CAPACITY (GAL): **12000**
EMPTY TANK: **NOT EMPTY**
STATUS: **REMOVED FROM GROUND**
STATUS BEGIN DATE: **04/12/2002**
INTERNAL PROTECTION DATE: **NOT REPORTED**
REGULATORY STATUS: **FULLY REGULATED**
TANK DESIGN SINGLE WALL: **YES**
TANK DESIGN DOUBLE WALL: **NO**
PIPE DESIGN SINGLE WALL: **YES**
PIPE DESIGN DOUBLE WALL: **NO**

TANK DETAILS

MATERIAL:
FRP
CORROSION PROTECTION:
FRP TANK OR PIPING (NONCORRODIBLE)
EXTERNAL CONTAINMENT:
NOT REPORTED

TANK COMPLIANCE FLAG

CORROSION PROTECTION COMPLIANCE FLAG: **YES**
CORROSION PROTECTION VARIANCE: **NO VARIANCE**

COMPARTMENT DETAILS

UST COMPARTMENT ID: **24963**
TANK ID: **1**
COMPARTMENT LETTER: **A**
SUBSTANCES: **GASOLINE**
OTHER SUBSTANCES: **NOT REPORTED**
CAPACITY (GAL): **12000**
COMPARTMENT RELEASE DETECTION: **AUTOMATIC TANK GAUGE TEST & INVENTORY CONTROL**

SPILL CONTAINMENT AND OVERFILL PREVENTION: **TIGHT-FILL FITTING CONTAINER/BUCKET/SUMP,FACTORY - BUILT SPILL CONTAINER/BUCKET/SUMP,DELIVERY SHUT-OFF VALVE,FLOW RESTRICTOR VALUE,ALARM (SET@<=90%) W3A OR 3B**

PIPING SYSTEMS

MATERIAL: **FRP**

CORROSION PROTECTION: **FRP TANK OR PIPING (NONCORRODIBLE)**

EXTERNAL CONTAINMENT: **NOT REPORTED**

CONNECTORS & VALVES:

NOT REPORTED

PIPING RELEASE DETECTION:

ANNUAL PIPING TIGHTNESS TEST / ANNUAL ELECTRONIC MONITORING (@ 0.1 GPH),AUTO. LINE LEAK DETECTOR (3.0 GPH FOR PRESSURE PIPING)

PIPE COMPLIANCE FLAG

CORROSION PROTECTION COMPLIANCE FLAG: **YES**

CORROSION PROTECTION VARIANCE: **NO VARIANCE**

TANK ID: **2**

NUMBER OF COMPARTMENTS: **1**

INSTALLATION DATE: **04/01/1987**

REGISTRATION DATE: **05/08/1986**

TANK CAPACITY (GAL): **12000**

EMPTY TANK: **NOT EMPTY**

STATUS: **REMOVED FROM GROUND**

STATUS BEGIN DATE: **04/12/2002**

INTERNAL PROTECTION DATE: **NOT REPORTED**

REGULATORY STATUS: **FULLY REGULATED**

TANK DESIGN SINGLE WALL: **YES**

TANK DESIGN DOUBLE WALL: **NO**

PIPE DESIGN SINGLE WALL: **YES**

PIPE DESIGN DOUBLE WALL: **NO**

TANK DETAILS

MATERIAL:

FRP

CORROSION PROTECTION:

FRP TANK OR PIPING (NONCORRODIBLE)

EXTERNAL CONTAINMENT:

NOT REPORTED

TANK COMPLIANCE FLAG

CORROSION PROTECTION COMPLIANCE FLAG: **YES**

CORROSION PROTECTION VARIANCE: **NO VARIANCE**

COMPARTMENT DETAILS

UST COMPARTMENT ID: **24962**

TANK ID: **2**

COMPARTMENT LETTER: **A**

SUBSTANCES: **GASOLINE**

OTHER SUBSTANCES: **NOT REPORTED**

CAPACITY (GAL): **12000**

COMPARTMENT RELEASE DETECTION: **AUTOMATIC TANK GAUGE TEST & INVENTORY CONTROL**

SPILL CONTAINMENT AND OVERFILL PREVENTION: **TIGHT-FILL FITTING CONTAINER/BUCKET/SUMP,FACTORY - BUILT SPILL CONTAINER/BUCKET/SUMP,DELIVERY SHUT-OFF VALVE,FLOW RESTRICTOR VALUE,ALARM (SET@<=90%) W3A OR 3B**

PIPING SYSTEMS

MATERIAL: **FRP**

CORROSION PROTECTION: **FRP TANK OR PIPING (NONCORRODIBLE)**

EXTERNAL CONTAINMENT: **NOT REPORTED**

CONNECTORS & VALVES:

NOT REPORTED

PIPING RELEASE DETECTION:

ANNUAL PIPING TIGHTNESS TEST / ANNUAL ELECTRONIC MONITORING (@ 0.1 GPH),AUTO. LINE LEAK DETECTOR (3.0 GPH FOR PRESSURE PIPING)

PIPE COMPLIANCE FLAG

CORROSION PROTECTION COMPLIANCE FLAG: **YES**

CORROSION PROTECTION VARIANCE: **NO VARIANCE**

TANK ID: **3**

NUMBER OF COMPARTMENTS: **1**

INSTALLATION DATE: **04/01/1987**

REGISTRATION DATE: **05/08/1986**

TANK CAPACITY (GAL): **12000**

EMPTY TANK: **NOT EMPTY**

STATUS: **REMOVED FROM GROUND**

STATUS BEGIN DATE: **04/11/2002**

INTERNAL PROTECTION DATE: **NOT REPORTED**

REGULATORY STATUS: **FULLY REGULATED**

TANK DESIGN SINGLE WALL: **YES**

TANK DESIGN DOUBLE WALL: **NO**

PIPE DESIGN SINGLE WALL: **YES**

PIPE DESIGN DOUBLE WALL: **NO**

TANK DETAILS

MATERIAL:

FRP

CORROSION PROTECTION:

FRP TANK OR PIPING (NONCORRODIBLE)

EXTERNAL CONTAINMENT:

NOT REPORTED

TANK COMPLIANCE FLAG

CORROSION PROTECTION COMPLIANCE FLAG: **YES**

CORROSION PROTECTION VARIANCE: **NO VARIANCE**

COMPARTMENT DETAILS

UST COMPARTMENT ID: **24961**

TANK ID: **3**

COMPARTMENT LETTER: **A**

SUBSTANCES: **GASOLINE**

OTHER SUBSTANCES: **NOT REPORTED**

CAPACITY (GAL): **12000**

COMPARTMENT RELEASE DETECTION: **AUTOMATIC TANK GAUGE TEST & INVENTORY CONTROL**

SPILL CONTAINMENT AND OVERFILL PREVENTION: **TIGHT-FILL FITTING CONTAINER/BUCKET/SUMP,FACTORY - BUILT SPILL CONTAINER/BUCKET/SUMP,DELIVERY SHUT-OFF VALVE,FLOW RESTRICTOR VALUE,ALARM (SET@<=90%) W3A OR 3B**

PIPING SYSTEMS

MATERIAL: **FRP**

CORROSION PROTECTION: **FRP TANK OR PIPING (NONCORRODIBLE)**

EXTERNAL CONTAINMENT: **NOT REPORTED**

CONNECTORS & VALVES:

NOT REPORTED

PIPING RELEASE DETECTION:

ANNUAL PIPING TIGHTNESS TEST / ANNUAL ELECTRONIC MONITORING (@ 0.1 GPH),AUTO. LINE LEAK DETECTOR (3.0 GPH FOR PRESSURE PIPING)

PIPE COMPLIANCE FLAG

CORROSION PROTECTION COMPLIANCE FLAG: **YES**

CORROSION PROTECTION VARIANCE: **NO VARIANCE**

ABOVEGROUND STORAGE TANK INFORMATION

NO ABOVEGROUND STORAGE TANK DATA REPORTED FOR THIS FACILITY

Back to Report Summary

Petroleum Storage Tanks (PST)

MAP ID# 88

Distance from Property: 0.103 mi. (544 ft.) S
Elevation: 650 ft.

FACILITY INFORMATION

ID#: **54616**
NAME: **SMOKERS PARADISE**
ADDRESS: **6601 FOREST HILL DR**
FOREST HILL, TX 76140
COUNTY: **TARRANT**
REGION: **4**
TYPE: **RETAIL**
BEGIN DATE: **07/12/1990**
STATUS: **ACTIVE**
EXEMPT STATUS: **NO**
RECORDS OFF-SITE: **NO**
NUMBER OF ACTIVE UNDERGROUND TANKS: **3**
NUMBER OF ACTIVE ABOVEGROUND TANKS: **0**

APPLICATION INFORMATION:

RECEIVED DATE ON EARLIEST REGISTRATION FORM: **06/26/2018**
SIGNATURE DATE ON EARLIEST REGISTRATION FORM: **05/28/2018**
SIGNATURE NAME & TITLE: **AZIZ TESANT, OWNER**
ENFORCEMENT ACTION DATE: **NOT REPORTED**

CONTACT INFORMATION

NAME: **AZIZ NAUSHAD**
TITLE: **MANAGER**
ORGANIZATION: **SMOKERS PARADISE**
MAIL ADDRESS: **MAILING ADDRESS NOT REPORTED**
CITY NOT REPORTED
PHONE: **(817) 4787431 0**

OWNER

OWNER NUMBER: **CN603075896**
NAME: **ALNOOR INC**
CONTACT ADDRESS: **6601 FOREST HILL DR**
FOREST HILL TX 76140
TYPE: **CORPORATION/COMPANY**
BEGIN DATE: **05/26/2004**
CONTACT ROLE: **OWNCON**
CONTACT NAME: **AZIZ TEJANI**
CONTACT TITLE: **SEC**
ORGANIZATION: **ALNOOR INC**
PHONE: **(817) 4787431 0**
FAX: **NOT REPORTED**
EMAIL: **NOT REPORTED**

OPERATOR

OPERATOR NUMBER: **CN603075896**
NAME: **ALNOOR INC**
CONTACT ADDRESS: **6601 FOREST HILL DR**
FOREST HILL TX 76140
TYPE: **CORPORATION/COMPANY**
BEGIN DATE: **05/26/2004**
CONTACT ROLE: **OPRCON**
CONTACT NAME: **AZIZ TEJANI**
CONTACT TITLE: **SEC**

ORGANIZATION: **ALNOOR INC**
PHONE: **(817) 4787431 0**
FAX: **NOT REPORTED**
EMAIL: **NOT REPORTED**

SELF-CERTIFICATION

SELF-CERTIFICATION ID: **305947**
SIGNATURE DATE: **05/28/2018**
SIGNATURE NAME & TITLE: **AZIZ TESANT, OWNER**
FILING STATUS: **RENEWAL**
REGISTRATION FLAG: **YES**
SELF-CERTIFICATION ID: **288515**
SIGNATURE DATE: **06/10/2017**
SIGNATURE NAME & TITLE: **AZIZ TEJANI, OWNER**
FILING STATUS: **RENEWAL**
REGISTRATION FLAG: **YES**
SELF-CERTIFICATION ID: **272205**
SIGNATURE DATE: **07/12/2016**
SIGNATURE NAME & TITLE: **AZIZ TEJAM, OWNER**
FILING STATUS: **RENEWAL**
REGISTRATION FLAG: **YES**
SELF-CERTIFICATION ID: **254202**
SIGNATURE DATE: **06/01/2015**
SIGNATURE NAME & TITLE: **AZIZ TEJANI, OWNER**
FILING STATUS: **RENEWAL**
REGISTRATION FLAG: **YES**
SELF-CERTIFICATION ID: **237139**
SIGNATURE DATE: **05/19/2014**
SIGNATURE NAME & TITLE: **AZIZ TESANI, OWNER**
FILING STATUS: **RENEWAL**
REGISTRATION FLAG: **YES**
SELF-CERTIFICATION ID: **221759**
SIGNATURE DATE: **06/01/2013**
SIGNATURE NAME & TITLE: **AZIZ TESANI, OWNER**
FILING STATUS: **RENEWAL**
REGISTRATION FLAG: **YES**
SELF-CERTIFICATION ID: **41453**
SIGNATURE DATE: **06/04/2012**
SIGNATURE NAME & TITLE: **AZIZ TEJANI, OWNER**
FILING STATUS: **RENEWAL**
REGISTRATION FLAG: **YES**
SELF-CERTIFICATION ID: **41452**
SIGNATURE DATE: **06/08/2011**
SIGNATURE NAME & TITLE: **AZIZ TEJANI, OWNER**
FILING STATUS: **RENEWAL**
REGISTRATION FLAG: **YES**
SELF-CERTIFICATION ID: **41451**
SIGNATURE DATE: **05/11/2010**

SIGNATURE NAME & TITLE: **AZIZ TEJANI, OWNER**
FILING STATUS: **RENEWAL**
REGISTRATION FLAG: **YES**
SELF-CERTIFICATION ID: **41450**
SIGNATURE DATE: **05/11/2009**
SIGNATURE NAME & TITLE: **AZIZ TEJANI, OWNER**
FILING STATUS: **RENEWAL**
REGISTRATION FLAG: **YES**
SELF-CERTIFICATION ID: **41449**
SIGNATURE DATE: **06/10/2008**
SIGNATURE NAME & TITLE: **TEJANI AZIZ, OWNER**
FILING STATUS: **RENEWAL**
REGISTRATION FLAG: **YES**
SELF-CERTIFICATION ID: **41448**
SIGNATURE DATE: **05/14/2007**
SIGNATURE NAME & TITLE: **TEJANI AZIZ, SEC**
FILING STATUS: **RENEWAL**
REGISTRATION FLAG: **YES**
SELF-CERTIFICATION ID: **41447**
SIGNATURE DATE: **05/29/2006**
SIGNATURE NAME & TITLE: **TEJANI AZIZ, SECRETARY**
FILING STATUS: **RENEWAL**
REGISTRATION FLAG: **YES**
SELF-CERTIFICATION ID: **41446**
SIGNATURE DATE: **05/20/2005**
SIGNATURE NAME & TITLE: **TEJANI AZIZ, NOT REPORTED**
FILING STATUS: **RENEWAL**
REGISTRATION FLAG: **YES**
SELF-CERTIFICATION ID: **41445**
SIGNATURE DATE: **05/30/2004**
SIGNATURE NAME & TITLE: **TEJANI AZIZ, SEC**
FILING STATUS: **RENEWAL**
REGISTRATION FLAG: **YES**
SELF-CERTIFICATION ID: **41444**
SIGNATURE DATE: **05/29/2004**
SIGNATURE NAME & TITLE: **TEJANI AZIZ, SEC**
FILING STATUS: **INITIAL**
REGISTRATION FLAG: **YES**
SELF-CERTIFICATION ID: **41443**
SIGNATURE DATE: **08/18/2003**
SIGNATURE NAME & TITLE: **DAVID W MCKAMIE, ENVIRON. DIRECTOR**
FILING STATUS: **RENEWAL**
REGISTRATION FLAG: **YES**
SELF-CERTIFICATION ID: **41442**
SIGNATURE DATE: **08/01/2002**
SIGNATURE NAME & TITLE: **DAVID MCKAMIE, ENVIRO DIR**
FILING STATUS: **RENEWAL**

REGISTRATION FLAG: **YES**
SELF-CERTIFICATION ID: **41441**
SIGNATURE DATE: **01/22/2001**
SIGNATURE NAME & TITLE: **DAVID MCKAMIE, ENV DIR**
FILING STATUS: **INITIAL**
REGISTRATION FLAG: **YES**

CONSTRUCTION NOTIFICATION

NOTIFICATION CONSTRUCTION ID: **4486**
APPLICATION RECEIVED DATE: **11/15/2006**
SCHEDULE CONSTRUCTION DATE: **11/10/2006**
GENERAL DESCRIPTION OF PROPOSED CONSTRUCTION:
NOT REPORTED

UNDERGROUND STORAGE TANK

TANK ID: **1**
NUMBER OF COMPARTMENTS: **1**
INSTALLATION DATE: **06/01/1990**
REGISTRATION DATE: **07/09/1990**
TANK CAPACITY (GAL): **9816**
EMPTY TANK: **NOT EMPTY**
STATUS: **IN USE**
STATUS BEGIN DATE: **06/01/1990**
INTERNAL PROTECTION DATE: **NOT REPORTED**
REGULATORY STATUS: **FULLY REGULATED**
TANK DESIGN SINGLE WALL: **YES**
TANK DESIGN DOUBLE WALL: **NO**
PIPE DESIGN SINGLE WALL: **YES**
PIPE DESIGN DOUBLE WALL: **NO**

TANK DETAILS

MATERIAL:
FRP
CORROSION PROTECTION:
CATHODIC PROTECTION - FIELD INSTALLATION,FRP TANK OR PIPING (NONCORRODIBLE)
EXTERNAL CONTAINMENT:
NOT REPORTED

TANK COMPLIANCE FLAG

CORROSION PROTECTION COMPLIANCE FLAG: **YES**
CORROSION PROTECTION VARIANCE: **NO VARIANCE**

COMPARTMENT DETAILS

UST COMPARTMENT ID: **34545**
TANK ID: **1**
COMPARTMENT LETTER: **A**
SUBSTANCES: **GASOLINE**
OTHER SUBSTANCES: **NOT REPORTED**
CAPACITY (GAL): **9816**
COMPARTMENT RELEASE DETECTION: **SIR (STAT. INVENTORY RECONCILIATION) & INVENTORY CONTROL**
SPILL CONTAINMENT AND OVERFILL PREVENTION: **TIGHT-FILL FITTING CONTAINER/BUCKET/SUMP,FACTORY - BUILT SPILL CONTAINER/BUCKET/SUMP,DELIVERY SHUT-OFF VALVE**

PIPING SYSTEMS

MATERIAL: **FRP**
CORROSION PROTECTION: **CATHODIC PROTECTION - FIELD INSTALLATION,FRP TANK OR PIPING (NONCORRODIBLE)**
EXTERNAL CONTAINMENT: **NOT REPORTED**

CONNECTORS & VALVES:

NOT REPORTED
PIPING RELEASE DETECTION:

AUTO. LINE LEAK DETECTOR (3.0 GPH FOR PRESSURE PIPING),SIR (STAT. INVENTORY RECONCILIATION) & INVENTORY CONTROL

PIPE COMPLIANCE FLAG

CORROSION PROTECTION COMPLIANCE FLAG: **YES**

CORROSION PROTECTION VARIANCE: **NO VARIANCE**

TANK ID: **2**

NUMBER OF COMPARTMENTS: **1**

INSTALLATION DATE: **06/01/1990**

REGISTRATION DATE: **07/09/1990**

TANK CAPACITY (GAL): **9816**

EMPTY TANK: **NOT EMPTY**

STATUS: **IN USE**

STATUS BEGIN DATE: **06/01/1990**

INTERNAL PROTECTION DATE: **NOT REPORTED**

REGULATORY STATUS: **FULLY REGULATED**

TANK DESIGN SINGLE WALL: **YES**

TANK DESIGN DOUBLE WALL: **NO**

PIPE DESIGN SINGLE WALL: **YES**

PIPE DESIGN DOUBLE WALL: **NO**

TANK DETAILS

MATERIAL:

FRP

CORROSION PROTECTION:

CATHODIC PROTECTION - FIELD INSTALLATION,FRP TANK OR PIPING (NONCORRODIBLE)

EXTERNAL CONTAINMENT:

NOT REPORTED

TANK COMPLIANCE FLAG

CORROSION PROTECTION COMPLIANCE FLAG: **YES**

CORROSION PROTECTION VARIANCE: **NO VARIANCE**

COMPARTMENT DETAILS

UST COMPARTMENT ID: **34546**

TANK ID: **2**

COMPARTMENT LETTER: **A**

SUBSTANCES: **GASOLINE**

OTHER SUBSTANCES: **NOT REPORTED**

CAPACITY (GAL): **9816**

COMPARTMENT RELEASE DETECTION: **SIR (STAT. INVENTORY RECONCILIATION) & INVENTORY CONTROL**

SPILL CONTAINMENT AND OVERFILL PREVENTION: **TIGHT-FILL FITTING CONTAINER/BUCKET/SUMP,FACTORY - BUILT SPILL CONTAINER/BUCKET/SUMP,DELIVERY SHUT-OFF VALVE**

PIPING SYSTEMS

MATERIAL: **FRP**

CORROSION PROTECTION: **CATHODIC PROTECTION - FIELD INSTALLATION,FRP TANK OR PIPING (NONCORRODIBLE)**

EXTERNAL CONTAINMENT: **NOT REPORTED**

CONNECTORS & VALVES:

NOT REPORTED

PIPING RELEASE DETECTION:

AUTO. LINE LEAK DETECTOR (3.0 GPH FOR PRESSURE PIPING),SIR (STAT. INVENTORY RECONCILIATION) & INVENTORY CONTROL

PIPE COMPLIANCE FLAG

CORROSION PROTECTION COMPLIANCE FLAG: **YES**

CORROSION PROTECTION VARIANCE: **NO VARIANCE**

TANK ID: **3**

NUMBER OF COMPARTMENTS: **1**

INSTALLATION DATE: **06/01/1990**

REGISTRATION DATE: **07/09/1990**

Petroleum Storage Tanks (PST)

TANK CAPACITY (GAL): **9816**
EMPTY TANK: **NOT EMPTY**
STATUS: **IN USE**
STATUS BEGIN DATE: **06/01/1990**
INTERNAL PROTECTION DATE: **NOT REPORTED**
REGULATORY STATUS: **FULLY REGULATED**
TANK DESIGN SINGLE WALL: **YES**
TANK DESIGN DOUBLE WALL: **NO**
PIPE DESIGN SINGLE WALL: **YES**
PIPE DESIGN DOUBLE WALL: **NO**

TANK DETAILS

MATERIAL:
FRP
CORROSION PROTECTION:
CATHODIC PROTECTION - FIELD INSTALLATION,FRP TANK OR PIPING (NONCORRODIBLE)
EXTERNAL CONTAINMENT:
NOT REPORTED
TANK COMPLIANCE FLAG
CORROSION PROTECTION COMPLIANCE FLAG: **YES**
CORROSION PROTECTION VARIANCE: **NO VARIANCE**

COMPARTMENT DETAILS

UST COMPARTMENT ID: **34547**
TANK ID: **3**
COMPARTMENT LETTER: **A**
SUBSTANCES: **GASOLINE**
OTHER SUBSTANCES: **NOT REPORTED**
CAPACITY (GAL): **9816**
COMPARTMENT RELEASE DETECTION: **SIR (STAT. INVENTORY RECONCILIATION) & INVENTORY CONTROL**
SPILL CONTAINMENT AND OVERFILL PREVENTION: **TIGHT-FILL FITTING CONTAINER/BUCKET/SUMP,FACTORY - BUILT SPILL CONTAINER/BUCKET/SUMP,DELIVERY SHUT-OFF VALVE**

PIPING SYSTEMS

MATERIAL: **FRP**
CORROSION PROTECTION: **CATHODIC PROTECTION - FIELD INSTALLATION,FRP TANK OR PIPING (NONCORRODIBLE)**
EXTERNAL CONTAINMENT: **NOT REPORTED**
CONNECTORS & VALVES:
NOT REPORTED
PIPING RELEASE DETECTION:
AUTO. LINE LEAK DETECTOR (3.0 GPH FOR PRESSURE PIPING),SIR (STAT. INVENTORY RECONCILIATION) & INVENTORY CONTROL
PIPE COMPLIANCE FLAG
CORROSION PROTECTION COMPLIANCE FLAG: **YES**
CORROSION PROTECTION VARIANCE: **NO VARIANCE**

ABOVEGROUND STORAGE TANK INFORMATION

NO ABOVEGROUND STORAGE TANK DATA REPORTED FOR THIS FACILITY

Back to Report Summary

Dry Cleaner Registration Database (DCR)

MAP ID# 89

Distance from Property: 0.132 mi. (697 ft.) S
Elevation: 639 ft.

FACILITY INFORMATION

REGISTRATION #: **RN103950846**
CUSTOMER #: **NOT REPORTED**
NAME: **ANNS CLEANERS**
ADDRESS: **6611 FOREST HILL DR**
FOREST HILL, TX 76140-1207
ACCOUNT NUMBER: **NOT REPORTED**
PRINCIPAL NAME: **NOT REPORTED**
PHONE NUMBER: **NOT REPORTED**
SITE TYPE: **DROP STATION REGISTRATION**
FISCAL YEAR: **FY2013**
SOLVENT: **NOT REPORTED**
QUANTITY: **NOT REPORTED**

FISCAL YEAR: **FY2012**
SOLVENT: **NOT REPORTED**
QUANTITY: **NOT REPORTED**

FISCAL YEAR: **FY2011**
SOLVENT: **NOT REPORTED**
QUANTITY: **NOT REPORTED**

FISCAL YEAR: **FY2010**
SOLVENT: **NOT REPORTED**
QUANTITY: **NOT REPORTED**

FISCAL YEAR: **FY2009**
SOLVENT: **NOT REPORTED**
QUANTITY: **NOT REPORTED**

FISCAL YEAR: **FY2008**
SOLVENT: **NOT REPORTED**
QUANTITY: **NOT REPORTED**

FISCAL YEAR: **FY2007**
SOLVENT: **NOT REPORTED**
QUANTITY: **NOT REPORTED**

FISCAL YEAR: **FY2006**
SOLVENT: **NOT REPORTED**
QUANTITY: **NOT REPORTED**

FISCAL YEAR: **FY2005**
SOLVENT: **NOT REPORTED**

Dry Cleaner Registration Database (DCR)

QUANTITY: **NOT REPORTED**

FISCAL YEAR: **FY2004**
SOLVENT: **NOT REPORTED**
QUANTITY: **NOT REPORTED**

Back to Report Summary

Petroleum Storage Tanks (PST)

MAP ID# 90

Distance from Property: 0.104 mi. (549 ft.) NNW
Elevation: 644 ft.

FACILITY INFORMATION

ID#: **72268**
NAME: **BERRY STREET FOOD MART**
ADDRESS: **3300 E BERRY ST**
FORT WORTH, TX 76105
COUNTY: **TARRANT**
REGION: **4**
TYPE: **RETAIL**
BEGIN DATE: **04/30/1999**
STATUS: **ACTIVE**
EXEMPT STATUS: **NO**
RECORDS OFF-SITE: **NO**
NUMBER OF ACTIVE UNDERGROUND TANKS: **2**
NUMBER OF ACTIVE ABOVEGROUND TANKS: **0**

APPLICATION INFORMATION:

RECEIVED DATE ON EARLIEST REGISTRATION FORM: **06/27/2018**
SIGNATURE DATE ON EARLIEST REGISTRATION FORM: **06/27/2018**
SIGNATURE NAME & TITLE: **ANWAR DOSSANI, PRES**
ENFORCEMENT ACTION DATE: **NOT REPORTED**

CONTACT INFORMATION

NAME: **RAHIM THARANI**
TITLE: **OWNER**
ORGANIZATION: **BERRY STREET FOOD MART**
MAIL ADDRESS: **MAILING ADDRESS NOT REPORTED**
CITY NOT REPORTED
PHONE: **(817) 7917860 0**

OWNER

OWNER NUMBER: **CN604583229**
NAME: **SIMRAN & ZOYA INC**
CONTACT ADDRESS: **3300 E BERRY ST**
FORT WORTH TX 76105
TYPE: **CORPORATION/COMPANY**
BEGIN DATE: **05/01/2014**
CONTACT ROLE: **OWNOPRCON**
CONTACT NAME: **RAHIM THARANI**
CONTACT TITLE: **NOT REPORTED**
ORGANIZATION: **SIMRAN & ZOYA INC**
PHONE: **(817) 7917860 0**
FAX: **NOT REPORTED**
EMAIL: **NOT REPORTED**
OWNER NUMBER: **CN602446486**
NAME: **SAMS CONVENIENT STORE INC**
CONTACT ADDRESS: **3300 E BERRY ST**
FORT WORTH TX 76105
TYPE: **CORPORATION/COMPANY**
BEGIN DATE: **09/17/2003**
CONTACT ROLE: **OWNCON**
CONTACT NAME: **MANSOOR SHAH**
CONTACT TITLE: **OWNER**
ORGANIZATION: **SAMS CONVENIENT STORE INC**
PHONE: **(214) 2077374**

FAX: **NOT REPORTED**
EMAIL: **NOT REPORTED**

OPERATOR

OPERATOR NUMBER: **CN604583229**
NAME: **SIMRAN & ZOYA INC**
CONTACT ADDRESS: **3300 E BERRY ST**
FORT WORTH TX 76105
TYPE: **CORPORATION/COMPANY**
BEGIN DATE: **05/01/2014**
CONTACT ROLE: **OWNOPRCON**
CONTACT NAME: **RAHIM THARANI**
CONTACT TITLE: **NOT REPORTED**
ORGANIZATION: **SIMRAN & ZOYA INC**
PHONE: **(817) 7917860 0**
FAX: **NOT REPORTED**
EMAIL: **NOT REPORTED**
OPERATOR NUMBER: **CN602446486**
NAME: **SAMS CONVENIENT STORE INC**
CONTACT ADDRESS: **3300 E BERRY ST**
FORT WORTH TX 76105
TYPE: **CORPORATION/COMPANY**
BEGIN DATE: **09/17/03**
CONTACT ROLE: **OPRCON**
CONTACT NAME: **MANSOOR SHAH**
CONTACT TITLE: **PRES**
ORGANIZATION: **SAMS CONVENIENT STORE INC**
PHONE: **(214) 2077374**
FAX: **NOT REPORTED**
EMAIL: **NOT REPORTED**

SELF-CERTIFICATION

SELF-CERTIFICATION ID: **305997**
SIGNATURE DATE: **06/27/2018**
SIGNATURE NAME & TITLE: **ANWAR DOSSANI, PRES**
FILING STATUS: **RENEWAL**
REGISTRATION FLAG: **YES**
SELF-CERTIFICATION ID: **285671**
SIGNATURE DATE: **03/30/2017**
SIGNATURE NAME & TITLE: **ANWAR DOSSANI, PRESIDENT**
FILING STATUS: **RENEWAL**
REGISTRATION FLAG: **YES**
SELF-CERTIFICATION ID: **269040**
SIGNATURE DATE: **03/29/2016**
SIGNATURE NAME & TITLE: **ANWAS DOSSANI, PRES**
FILING STATUS: **RENEWAL**
REGISTRATION FLAG: **YES**
SELF-CERTIFICATION ID: **253930**
SIGNATURE DATE: **06/01/2015**

SIGNATURE NAME & TITLE: **RAHIM THARANI, OWNER**
FILING STATUS: **RENEWAL**
REGISTRATION FLAG: **YES**
SELF-CERTIFICATION ID: **236766**
SIGNATURE DATE: **05/20/2014**
SIGNATURE NAME & TITLE: **RAHIM THARANI, OWNER**
FILING STATUS: **INITIAL**
REGISTRATION FLAG: **YES**
SELF-CERTIFICATION ID: **232986**
SIGNATURE DATE: **02/26/2014**
SIGNATURE NAME & TITLE: **BURJEES F SHAH, ADM SJR**
FILING STATUS: **RENEWAL**
REGISTRATION FLAG: **YES**
SELF-CERTIFICATION ID: **186580**
SIGNATURE DATE: **02/26/2013**
SIGNATURE NAME & TITLE: **BURJEES SHAH, ADMINISTRATOR**
FILING STATUS: **RENEWAL**
REGISTRATION FLAG: **YES**
SELF-CERTIFICATION ID: **186579**
SIGNATURE DATE: **02/21/2012**
SIGNATURE NAME & TITLE: **MANSOOR SHAH, PRES**
FILING STATUS: **RENEWAL**
REGISTRATION FLAG: **YES**
SELF-CERTIFICATION ID: **186578**
SIGNATURE DATE: **02/18/2011**
SIGNATURE NAME & TITLE: **MANSOOR SHAH, PRES**
FILING STATUS: **RENEWAL**
REGISTRATION FLAG: **YES**
SELF-CERTIFICATION ID: **186577**
SIGNATURE DATE: **02/20/2010**
SIGNATURE NAME & TITLE: **MANSOOR SHAH, PRESIDENT**
FILING STATUS: **RENEWAL**
REGISTRATION FLAG: **YES**
SELF-CERTIFICATION ID: **186576**
SIGNATURE DATE: **02/24/2009**
SIGNATURE NAME & TITLE: **MANSOOR SHAH, PRES**
FILING STATUS: **RENEWAL**
REGISTRATION FLAG: **YES**
SELF-CERTIFICATION ID: **186575**
SIGNATURE DATE: **02/25/2008**
SIGNATURE NAME & TITLE: **MANSOOR SHAH, PRES**
FILING STATUS: **AMENDMENT**
REGISTRATION FLAG: **YES**
SELF-CERTIFICATION ID: **186574**
SIGNATURE DATE: **02/12/2008**
SIGNATURE NAME & TITLE: **MANSOOR SHAH, PRES**
FILING STATUS: **RENEWAL**

REGISTRATION FLAG: **YES**
SELF-CERTIFICATION ID: **186573**
SIGNATURE DATE: **02/22/2007**
SIGNATURE NAME & TITLE: **MANSOOR SHAH, PRESIDENT**
FILING STATUS: **RENEWAL**
REGISTRATION FLAG: **YES**
SELF-CERTIFICATION ID: **186572**
SIGNATURE DATE: **02/15/2006**
SIGNATURE NAME & TITLE: **MANSOOR SHAH, PRESIDENT**
FILING STATUS: **RENEWAL**
REGISTRATION FLAG: **YES**
SELF-CERTIFICATION ID: **186571**
SIGNATURE DATE: **01/13/2005**
SIGNATURE NAME & TITLE: **MANSOOR SHAH, PRESIDENT**
FILING STATUS: **RENEWAL**
REGISTRATION FLAG: **YES**
SELF-CERTIFICATION ID: **186570**
SIGNATURE DATE: **02/17/2004**
SIGNATURE NAME & TITLE: **MANSOOR SHAH, PRES**
FILING STATUS: **RENEWAL**
REGISTRATION FLAG: **YES**
SELF-CERTIFICATION ID: **186569**
SIGNATURE DATE: **11/17/2003**
SIGNATURE NAME & TITLE: **MANSOOR SHAH, PRES**
FILING STATUS: **INITIAL**
REGISTRATION FLAG: **YES**
SELF-CERTIFICATION ID: **186568**
SIGNATURE DATE: **05/23/2003**
SIGNATURE NAME & TITLE: **JAMES H LYNCH, OWNER**
FILING STATUS: **RENEWAL**
REGISTRATION FLAG: **YES**
SELF-CERTIFICATION ID: **186567**
SIGNATURE DATE: **05/13/2002**
SIGNATURE NAME & TITLE: **JAMES H LYNCH, OWNER**
FILING STATUS: **RENEWAL**
REGISTRATION FLAG: **YES**
SELF-CERTIFICATION ID: **186566**
SIGNATURE DATE: **05/03/2001**
SIGNATURE NAME & TITLE: **CLIFFORD FIELDS, MANAGER**
FILING STATUS: **INITIAL**
REGISTRATION FLAG: **YES**

CONSTRUCTION NOTIFICATION

NO CONSTRUCTION NOTIFICATION DATA REPORTED FOR THIS FACILITY

UNDERGROUND STORAGE TANK

TANK ID: **1**
NUMBER OF COMPARTMENTS: **2**
INSTALLATION DATE: **04/30/1999**
REGISTRATION DATE: **07/28/1999**
TANK CAPACITY (GAL): **15000**
EMPTY TANK: **NOT EMPTY**

STATUS: **IN USE**
STATUS BEGIN DATE: **04/30/1999**
INTERNAL PROTECTION DATE: **NOT REPORTED**
REGULATORY STATUS: **FULLY REGULATED**
TANK DESIGN SINGLE WALL: **YES**
TANK DESIGN DOUBLE WALL: **NO**
PIPE DESIGN SINGLE WALL: **YES**
PIPE DESIGN DOUBLE WALL: **NO**

TANK DETAILS

MATERIAL:
FRP
CORROSION PROTECTION:
COMPOSITE TANK (STEEL W/FRP EXTERNAL LAMINATE)
EXTERNAL CONTAINMENT:
NOT REPORTED
TANK COMPLIANCE FLAG
CORROSION PROTECTION COMPLIANCE FLAG: **YES**
CORROSION PROTECTION VARIANCE: **NO VARIANCE**

COMPARTMENT DETAILS

UST COMPARTMENT ID: **170622**
TANK ID: **1**
COMPARTMENT LETTER: **A**
SUBSTANCES: **GASOLINE**
OTHER SUBSTANCES: **NOT REPORTED**
CAPACITY (GAL): **10000**
COMPARTMENT RELEASE DETECTION: **AUTOMATIC TANK GAUGE TEST & INVENTORY CONTROL**
SPILL CONTAINMENT AND OVERFILL PREVENTION: **TIGHT-FILL FITTING CONTAINER/BUCKET/SUMP,FACTORY - BUILT SPILL CONTAINER/BUCKET/SUMP,FLOW RESTRICTOR VALUE**

PIPING SYSTEMS

MATERIAL: **FRP**
CORROSION PROTECTION: **EXTERNAL DIELECTRIC COATING/LAMINATE/TAPE/WRAP,NONMETALLIC FLEXIBLE PIPING (NONCORRODIBLE),ISOLATED IN OPEN AREA/2ND CONTAINMENT**
EXTERNAL CONTAINMENT: **NOT REPORTED**
CONNECTORS & VALVES:
NOT REPORTED
PIPING RELEASE DETECTION:
ANNUAL PIPING TIGHTNESS TEST / ANNUAL ELECTRONIC MONITORING (@ 0.1 GPH),AUTO. LINE LEAK DETECTOR (3.0 GPH FOR PRESSURE PIPING)
PIPE COMPLIANCE FLAG
CORROSION PROTECTION COMPLIANCE FLAG: **YES**
CORROSION PROTECTION VARIANCE: **NO VARIANCE**

TANK ID: **1**
NUMBER OF COMPARTMENTS: **2**
INSTALLATION DATE: **04/30/1999**
REGISTRATION DATE: **07/28/1999**
TANK CAPACITY (GAL): **15000**
EMPTY TANK: **NOT EMPTY**
STATUS: **IN USE**
STATUS BEGIN DATE: **04/30/1999**
INTERNAL PROTECTION DATE: **NOT REPORTED**
REGULATORY STATUS: **FULLY REGULATED**
TANK DESIGN SINGLE WALL: **YES**
TANK DESIGN DOUBLE WALL: **NO**
PIPE DESIGN SINGLE WALL: **YES**
PIPE DESIGN DOUBLE WALL: **NO**

TANK DETAILS

MATERIAL:
FRP
CORROSION PROTECTION:
COMPOSITE TANK (STEEL W/FRP EXTERNAL LAMINATE)
EXTERNAL CONTAINMENT:
NOT REPORTED
TANK COMPLIANCE FLAG
CORROSION PROTECTION COMPLIANCE FLAG: **YES**
CORROSION PROTECTION VARIANCE: **NO VARIANCE**

COMPARTMENT DETAILS

UST COMPARTMENT ID: **170623**
TANK ID: **1**
COMPARTMENT LETTER: **B**
SUBSTANCES: **DIESEL**
OTHER SUBSTANCES: **NOT REPORTED**
CAPACITY (GAL): **5000**
COMPARTMENT RELEASE DETECTION: **AUTOMATIC TANK GAUGE TEST & INVENTORY CONTROL**
SPILL CONTAINMENT AND OVERFILL PREVENTION: **TIGHT-FILL FITTING CONTAINER/BUCKET/SUMP,FACTORY - BUILT SPILL CONTAINER/BUCKET/SUMP,FLOW RESTRICTOR VALUE**

PIPING SYSTEMS

MATERIAL: **FRP**
CORROSION PROTECTION: **EXTERNAL DIELECTRIC COATING/LAMINATE/TAPE/WRAP,NONMETALLIC FLEXIBLE PIPING (NONCORRODIBLE),ISOLATED IN OPEN AREA/2ND CONTAINMENT**
EXTERNAL CONTAINMENT: **NOT REPORTED**
CONNECTORS & VALVES:
NOT REPORTED
PIPING RELEASE DETECTION:
ANNUAL PIPING TIGHTNESS TEST / ANNUAL ELECTRONIC MONITORING (@ 0.1 GPH),AUTO. LINE LEAK DETECTOR (3.0 GPH FOR PRESSURE PIPING)
PIPE COMPLIANCE FLAG
CORROSION PROTECTION COMPLIANCE FLAG: **YES**
CORROSION PROTECTION VARIANCE: **NO VARIANCE**

TANK ID: **2**
NUMBER OF COMPARTMENTS: **1**
INSTALLATION DATE: **04/30/1999**
REGISTRATION DATE: **07/28/1999**
TANK CAPACITY (GAL): **10000**
EMPTY TANK: **NOT EMPTY**
STATUS: **IN USE**
STATUS BEGIN DATE: **04/30/1999**
INTERNAL PROTECTION DATE: **NOT REPORTED**
REGULATORY STATUS: **FULLY REGULATED**
TANK DESIGN SINGLE WALL: **YES**
TANK DESIGN DOUBLE WALL: **NO**
PIPE DESIGN SINGLE WALL: **YES**
PIPE DESIGN DOUBLE WALL: **NO**

TANK DETAILS

MATERIAL:
FRP
CORROSION PROTECTION:
COMPOSITE TANK (STEEL W/FRP EXTERNAL LAMINATE)
EXTERNAL CONTAINMENT:
NOT REPORTED

TANK COMPLIANCE FLAG

CORROSION PROTECTION COMPLIANCE FLAG: **YES**

CORROSION PROTECTION VARIANCE: **NO VARIANCE**

COMPARTMENT DETAILS

UST COMPARTMENT ID: **170624**

TANK ID: **2**

COMPARTMENT LETTER: **A**

SUBSTANCES: **GASOLINE**

OTHER SUBSTANCES: **NOT REPORTED**

CAPACITY (GAL): **10000**

COMPARTMENT RELEASE DETECTION: **AUTOMATIC TANK GAUGE TEST & INVENTORY CONTROL**

SPILL CONTAINMENT AND OVERFILL PREVENTION: **TIGHT-FILL FITTING CONTAINER/BUCKET/SUMP,FACTORY - BUILT SPILL CONTAINER/BUCKET/SUMP,FLOW RESTRICTOR VALUE**

PIPING SYSTEMS

MATERIAL: **FRP**

CORROSION PROTECTION: **EXTERNAL DIELECTRIC COATING/LAMINATE/TAPE/WRAP,NONMETALLIC FLEXIBLE PIPING (NONCORRODIBLE),ISOLATED IN OPEN AREA/2ND CONTAINMENT**

EXTERNAL CONTAINMENT: **NOT REPORTED**

CONNECTORS & VALVES:

NOT REPORTED

PIPING RELEASE DETECTION:

ANNUAL PIPING TIGHTNESS TEST / ANNUAL ELECTRONIC MONITORING (@ 0.1 GPH),AUTO. LINE LEAK DETECTOR (3.0 GPH FOR PRESSURE PIPING)

PIPE COMPLIANCE FLAG

CORROSION PROTECTION COMPLIANCE FLAG: **YES**

CORROSION PROTECTION VARIANCE: **NO VARIANCE**

ABOVEGROUND STORAGE TANK INFORMATION

NO ABOVEGROUND STORAGE TANK DATA REPORTED FOR THIS FACILITY

Back to Report Summary

Petroleum Storage Tanks (PST)

MAP ID# 91

Distance from Property: 0.135 mi. (713 ft.) SW
Elevation: 671 ft.

FACILITY INFORMATION

ID#: **60856**
NAME: **POLY RENTAL**
ADDRESS: **3600 VAUGHN BLVD**
FORT WORTH, TX 76119
COUNTY: **TARRANT**
REGION: **4**
TYPE: **OTHER**
BEGIN DATE: **10/29/1991**
STATUS: **INACTIVE**
EXEMPT STATUS: **NO**
RECORDS OFF-SITE: **NO**
NUMBER OF ACTIVE UNDERGROUND TANKS: **0**
NUMBER OF ACTIVE ABOVEGROUND TANKS: **0**

APPLICATION INFORMATION:

RECEIVED DATE ON EARLIEST REGISTRATION FORM: **10/16/1991**
SIGNATURE DATE ON EARLIEST REGISTRATION FORM: **10/13/1991**
SIGNATURE NAME & TITLE: **CHARLES T BEAVERS, OWNER**
ENFORCEMENT ACTION DATE: **NOT REPORTED**

CONTACT INFORMATION

NAME: **NOT REPORTED**
TITLE: **NOT REPORTED**
ORGANIZATION: **POLY RENTAL**
MAIL ADDRESS: **MAILING ADDRESS NOT REPORTED**
CITY NOT REPORTED
PHONE: **(817) 5362663 0**

OWNER

OWNER NUMBER: **CN600830335**
NAME: **BEAVERS CHARLES T**
CONTACT ADDRESS: **OWNER ADDRESS NOT REPORTED**
CITY NOT REPORTED
TYPE: **ORGANIZATION**
BEGIN DATE: **10/29/1991**
CONTACT ROLE: **NOT REPORTED**
CONTACT NAME: **NOT REPORTED**
CONTACT TITLE: **NOT REPORTED**
ORGANIZATION: **NOT REPORTED**
PHONE: **NOT REPORTED**
FAX: **NOT REPORTED**
EMAIL: **NOT REPORTED**

OPERATOR

NO OPERATOR INFORMATION REPORTED

SELF-CERTIFICATION

-NO SELF-CERTIFICATION INFORMATION REPORTED-

CONSTRUCTION NOTIFICATION

NO CONSTRUCTION NOTIFICATION DATA REPORTED FOR THIS FACILITY

UNDERGROUND STORAGE TANK

TANK ID: **1**
INSTALLATION DATE: **08/31/1987**
TANK CAPACITY (GAL): **5000**
NUMBER OF COMPARTMENTS: **1**
REGISTRATION DATE: **10/16/1991**
EMPTY TANK: **NOT EMPTY**

STATUS: **REMOVED FROM GROUND**
STATUS BEGIN DATE: **05/28/1999**
INTERNAL PROTECTION DATE: **NOT REPORTED**
REGULATORY STATUS: **FULLY REGULATED**
TANK DESIGN SINGLE WALL: **NO**
TANK DESIGN DOUBLE WALL: **NO**
PIPE DESIGN SINGLE WALL: **NO**
PIPE DESIGN DOUBLE WALL: **NO**

TANK DETAILS

MATERIAL:
NOT REPORTED
CORROSION PROTECTION:
NOT REPORTED
EXTERNAL CONTAINMENT:
NOT REPORTED
TANK COMPLIANCE FLAG
CORROSION PROTECTION COMPLIANCE FLAG: **NO**
CORROSION PROTECTION VARIANCE: **NO VARIANCE**

COMPARTMENT DETAILS

UST COMPARTMENT ID: **141222**
TANK ID: **1**
COMPARTMENT LETTER: **A**
SUBSTANCES: **GASOLINE**
OTHER SUBSTANCES: **NOT REPORTED**
CAPACITY (GAL): **5000**
COMPARTMENT RELEASE DETECTION: **NOT REPORTED**
SPILL CONTAINMENT AND OVERFILL PREVENTION: **NOT REPORTED**

PIPING SYSTEMS

MATERIAL: **NOT REPORTED**
CORROSION PROTECTION: **NOT REPORTED**
EXTERNAL CONTAINMENT: **NOT REPORTED**
CONNECTORS & VALVES:
NOT REPORTED
PIPING RELEASE DETECTION:
NOT REPORTED
PIPE COMPLIANCE FLAG
CORROSION PROTECTION COMPLIANCE FLAG: **NO**
CORROSION PROTECTION VARIANCE: **NO VARIANCE**

TANK ID: **2**
NUMBER OF COMPARTMENTS: **1**
INSTALLATION DATE: **08/31/1987**
REGISTRATION DATE: **10/16/1991**
TANK CAPACITY (GAL): **5000**
EMPTY TANK: **NOT EMPTY**
STATUS: **REMOVED FROM GROUND**
STATUS BEGIN DATE: **05/28/1999**
INTERNAL PROTECTION DATE: **NOT REPORTED**
REGULATORY STATUS: **FULLY REGULATED**
TANK DESIGN SINGLE WALL: **NO**
TANK DESIGN DOUBLE WALL: **NO**
PIPE DESIGN SINGLE WALL: **NO**
PIPE DESIGN DOUBLE WALL: **NO**

TANK DETAILS

MATERIAL:
NOT REPORTED
CORROSION PROTECTION:

NOT REPORTED

EXTERNAL CONTAINMENT:

NOT REPORTED

TANK COMPLIANCE FLAG

CORROSION PROTECTION COMPLIANCE FLAG: **NO**

CORROSION PROTECTION VARIANCE: **NO VARIANCE**

COMPARTMENT DETAILS

UST COMPARTMENT ID: **141221**

TANK ID: **2**

COMPARTMENT LETTER: **A**

SUBSTANCES: **GASOLINE**

OTHER SUBSTANCES: **NOT REPORTED**

CAPACITY (GAL): **5000**

COMPARTMENT RELEASE DETECTION: **NOT REPORTED**

SPILL CONTAINMENT AND OVERFILL PREVENTION: **NOT REPORTED**

PIPING SYSTEMS

MATERIAL: **NOT REPORTED**

CORROSION PROTECTION: **NOT REPORTED**

EXTERNAL CONTAINMENT: **NOT REPORTED**

CONNECTORS & VALVES:

NOT REPORTED

PIPING RELEASE DETECTION:

NOT REPORTED

PIPE COMPLIANCE FLAG

CORROSION PROTECTION COMPLIANCE FLAG: **NO**

CORROSION PROTECTION VARIANCE: **NO VARIANCE**

ABOVEGROUND STORAGE TANK INFORMATION

NO ABOVEGROUND STORAGE TANK DATA REPORTED FOR THIS FACILITY

Back to Report Summary

Petroleum Storage Tanks (PST)

MAP ID# 91

Distance from Property: 0.107 mi. (565 ft.) SW
Elevation: 671 ft.

FACILITY INFORMATION

ID#: **9032**
NAME: **MI TIERRA FOOD STORE**
ADDRESS: **3521 VAUGHN BLVD**
FORT WORTH, TX 76119
COUNTY: **TARRANT**
REGION: **4**
TYPE: **RETAIL**
BEGIN DATE: **01/01/1980**
STATUS: **ACTIVE**
EXEMPT STATUS: **NO**
RECORDS OFF-SITE: **NO**
NUMBER OF ACTIVE UNDERGROUND TANKS: **3**
NUMBER OF ACTIVE ABOVEGROUND TANKS: **0**

APPLICATION INFORMATION:

RECEIVED DATE ON EARLIEST REGISTRATION FORM: **05/08/1986**
SIGNATURE DATE ON EARLIEST REGISTRATION FORM: **05/08/1986**
SIGNATURE NAME & TITLE: **NOEL HARRIS, GEN MGR**
ENFORCEMENT ACTION DATE: **NOT REPORTED**

CONTACT INFORMATION

NAME: **RUTN BECK**
TITLE: **NOT REPORTED**
ORGANIZATION: **MI TIERRA FOOD STORE**
MAIL ADDRESS: **MAILING ADDRESS NOT REPORTED**
CITY NOT REPORTED
PHONE: **(817) 2231476 0**

OWNER

OWNER NUMBER: **CN601411317**
NAME: **BECK**
CONTACT ADDRESS: **1525 E BERRY ST**
FORT WORTH TX 76119
TYPE: **INDIVIDUAL**
BEGIN DATE: **03/12/1996**
CONTACT ROLE: **OWNCON**
CONTACT NAME: **RUTN BECK**
CONTACT TITLE: **NOT REPORTED**
ORGANIZATION: **BECK RUTN PEREZ**
PHONE: **(817) 2231476 0**
FAX: **NOT REPORTED**
EMAIL: **NOT REPORTED**

OPERATOR

OPERATOR NUMBER: **CN601411317**
NAME: **BECK**
CONTACT ADDRESS: **OPERATOR ADDRESS NOT REPORTED**
CITY NOT REPORTED
TYPE: **INDIVIDUAL**
BEGIN DATE: **03/12/1996**
CONTACT ROLE: **NOT REPORTED**
CONTACT NAME: **NOT REPORTED**
CONTACT TITLE: **NOT REPORTED**

ORGANIZATION: **NOT REPORTED**
PHONE: **NOT REPORTED**
FAX: **NOT REPORTED**
EMAIL: **NOT REPORTED**

SELF-CERTIFICATION

-NO SELF-CERTIFICATION INFORMATION REPORTED-

CONSTRUCTION NOTIFICATION

NO CONSTRUCTION NOTIFICATION DATA REPORTED FOR THIS FACILITY

UNDERGROUND STORAGE TANK

TANK ID: **1**
NUMBER OF COMPARTMENTS: **1**
INSTALLATION DATE: **01/01/1980**
REGISTRATION DATE: **05/08/1986**
TANK CAPACITY (GAL): **8000**
EMPTY TANK: **NOT EMPTY**
STATUS: **TEMP OUT OF SERVICE**
STATUS BEGIN DATE: **12/31/2001**
INTERNAL PROTECTION DATE: **NOT REPORTED**
REGULATORY STATUS: **FULLY REGULATED**
TANK DESIGN SINGLE WALL: **NO**
TANK DESIGN DOUBLE WALL: **NO**
PIPE DESIGN SINGLE WALL: **NO**
PIPE DESIGN DOUBLE WALL: **NO**

TANK DETAILS

MATERIAL:
STEEL
CORROSION PROTECTION:
NOT REPORTED
EXTERNAL CONTAINMENT:
NOT REPORTED
TANK COMPLIANCE FLAG
CORROSION PROTECTION COMPLIANCE FLAG: **NO**
CORROSION PROTECTION VARIANCE: **NO VARIANCE**

COMPARTMENT DETAILS

UST COMPARTMENT ID: **119847**
TANK ID: **1**
COMPARTMENT LETTER: **A**
SUBSTANCES: **GASOLINE**
OTHER SUBSTANCES: **NOT REPORTED**
CAPACITY (GAL): **NOT REPORTED**
COMPARTMENT RELEASE DETECTION: **NOT REPORTED**
SPILL CONTAINMENT AND OVERFILL PREVENTION: **NOT REPORTED**

PIPING SYSTEMS

MATERIAL: **NOT REPORTED**
CORROSION PROTECTION: **NOT REPORTED**
EXTERNAL CONTAINMENT: **NOT REPORTED**
CONNECTORS & VALVES:
NOT REPORTED
PIPING RELEASE DETECTION:
NOT REPORTED
PIPE COMPLIANCE FLAG
CORROSION PROTECTION COMPLIANCE FLAG: **NO**
CORROSION PROTECTION VARIANCE: **NO VARIANCE**

TANK ID: **2**
NUMBER OF COMPARTMENTS: **1**
INSTALLATION DATE: **01/01/1976**
REGISTRATION DATE: **05/08/1986**
TANK CAPACITY (GAL): **5000**
EMPTY TANK: **NOT EMPTY**
STATUS: **TEMP OUT OF SERVICE**
STATUS BEGIN DATE: **12/31/2001**
INTERNAL PROTECTION DATE: **NOT REPORTED**
REGULATORY STATUS: **FULLY REGULATED**
TANK DESIGN SINGLE WALL: **NO**
TANK DESIGN DOUBLE WALL: **NO**
PIPE DESIGN SINGLE WALL: **NO**
PIPE DESIGN DOUBLE WALL: **NO**

TANK DETAILS

MATERIAL:
STEEL
CORROSION PROTECTION:
NOT REPORTED
EXTERNAL CONTAINMENT:
NOT REPORTED
TANK COMPLIANCE FLAG
CORROSION PROTECTION COMPLIANCE FLAG: **NO**
CORROSION PROTECTION VARIANCE: **NO VARIANCE**

COMPARTMENT DETAILS

UST COMPARTMENT ID: **119846**
TANK ID: **2**
COMPARTMENT LETTER: **A**
SUBSTANCES: **GASOLINE**
OTHER SUBSTANCES: **NOT REPORTED**
CAPACITY (GAL): **NOT REPORTED**
COMPARTMENT RELEASE DETECTION: **NOT REPORTED**
SPILL CONTAINMENT AND OVERFILL PREVENTION: **NOT REPORTED**

PIPING SYSTEMS

MATERIAL: **NOT REPORTED**
CORROSION PROTECTION: **NOT REPORTED**
EXTERNAL CONTAINMENT: **NOT REPORTED**
CONNECTORS & VALVES:
NOT REPORTED
PIPING RELEASE DETECTION:
NOT REPORTED
PIPE COMPLIANCE FLAG
CORROSION PROTECTION COMPLIANCE FLAG: **NO**
CORROSION PROTECTION VARIANCE: **NO VARIANCE**

TANK ID: **3**
NUMBER OF COMPARTMENTS: **1**
INSTALLATION DATE: **01/01/1976**
REGISTRATION DATE: **05/08/1986**
TANK CAPACITY (GAL): **3000**
EMPTY TANK: **NOT EMPTY**
STATUS: **TEMP OUT OF SERVICE**
STATUS BEGIN DATE: **12/31/2001**
INTERNAL PROTECTION DATE: **NOT REPORTED**
REGULATORY STATUS: **FULLY REGULATED**
TANK DESIGN SINGLE WALL: **NO**
TANK DESIGN DOUBLE WALL: **NO**
PIPE DESIGN SINGLE WALL: **NO**
PIPE DESIGN DOUBLE WALL: **NO**

TANK DETAILS

MATERIAL:
STEEL
CORROSION PROTECTION:
NOT REPORTED
EXTERNAL CONTAINMENT:
NOT REPORTED
TANK COMPLIANCE FLAG
CORROSION PROTECTION COMPLIANCE FLAG: **NO**
CORROSION PROTECTION VARIANCE: **NO VARIANCE**

COMPARTMENT DETAILS

UST COMPARTMENT ID: **119848**
TANK ID: **3**
COMPARTMENT LETTER: **A**
SUBSTANCES: **GASOLINE**
OTHER SUBSTANCES: **NOT REPORTED**
CAPACITY (GAL): **NOT REPORTED**
COMPARTMENT RELEASE DETECTION: **NOT REPORTED**
SPILL CONTAINMENT AND OVERFILL PREVENTION: **NOT REPORTED**

PIPING SYSTEMS

MATERIAL: **NOT REPORTED**
CORROSION PROTECTION: **NOT REPORTED**
EXTERNAL CONTAINMENT: **NOT REPORTED**
CONNECTORS & VALVES:
NOT REPORTED
PIPING RELEASE DETECTION:
NOT REPORTED
PIPE COMPLIANCE FLAG
CORROSION PROTECTION COMPLIANCE FLAG: **NO**
CORROSION PROTECTION VARIANCE: **NO VARIANCE**

ABOVEGROUND STORAGE TANK INFORMATION

NO ABOVEGROUND STORAGE TANK DATA REPORTED FOR THIS FACILITY

Back to Report Summary

Petroleum Storage Tanks (PST)

MAP ID# 92

Distance from Property: 0.109 mi. (576 ft.) W
Elevation: 595 ft.

FACILITY INFORMATION

ID#: **78854**
NAME: **EMPIRE ROOFING**
ADDRESS: **5301 SUN VALLEY DR**
FORT WORTH, TX 76119
COUNTY: **TARRANT**
REGION: **4**
TYPE: **FLEET REFUELING**
BEGIN DATE: **10/25/2007**
STATUS: **ACTIVE**
EXEMPT STATUS: **NO**
RECORDS OFF-SITE: **NO**
NUMBER OF ACTIVE UNDERGROUND TANKS: **0**
NUMBER OF ACTIVE ABOVEGROUND TANKS: **1**

APPLICATION INFORMATION:

RECEIVED DATE ON EARLIEST REGISTRATION FORM: **11/06/2007**
SIGNATURE DATE ON EARLIEST REGISTRATION FORM: **11/01/2007**
SIGNATURE NAME & TITLE: **R J PARROTT, PRES**
ENFORCEMENT ACTION DATE: **NOT REPORTED**

CONTACT INFORMATION

NAME: **NOT REPORTED**
TITLE: **NOT REPORTED**
ORGANIZATION: **NOT REPORTED**
MAIL ADDRESS: **MAILING ADDRESS NOT REPORTED**
CITY NOT REPORTED
PHONE: **NOT REPORTED**

OWNER

OWNER NUMBER: **CN600345193**
NAME: **RANPARR INC**
CONTACT ADDRESS: **OWNER ADDRESS NOT REPORTED**
CITY NOT REPORTED
TYPE: **CORPORATION/COMPANY**
BEGIN DATE: **10/25/2007**
CONTACT ROLE: **NOT REPORTED**
CONTACT NAME: **NOT REPORTED**
CONTACT TITLE: **NOT REPORTED**
ORGANIZATION: **NOT REPORTED**
PHONE: **NOT REPORTED**
FAX: **NOT REPORTED**
EMAIL: **NOT REPORTED**

OPERATOR

OPERATOR NUMBER: **CN603610478**
NAME: **EMPIRE ROOFING INC**
CONTACT ADDRESS: **OPERATOR ADDRESS NOT REPORTED**
CITY NOT REPORTED
TYPE: **CORPORATION/COMPANY**
BEGIN DATE: **10/25/2007**
CONTACT ROLE: **NOT REPORTED**
CONTACT NAME: **NOT REPORTED**
CONTACT TITLE: **NOT REPORTED**

ORGANIZATION: **NOT REPORTED**
PHONE: **NOT REPORTED**
FAX: **NOT REPORTED**
EMAIL: **NOT REPORTED**

SELF-CERTIFICATION

-NO SELF-CERTIFICATION INFORMATION REPORTED-

CONSTRUCTION NOTIFICATION

NOTIFICATION CONSTRUCTION ID: **20348**
APPLICATION RECEIVED DATE: **05/14/2007**
SCHEDULE CONSTRUCTION DATE: **06/13/2007**
GENERAL DESCRIPTION OF PROPOSED CONSTRUCTION:
NOT REPORTED

UNDERGROUND STORAGE TANK

NO UNDERGROUND STORAGE TANK DATA REPORTED FOR THIS FACILITY

ABOVEGROUND STORAGE TANK INFORMATION

AST ID #: **209047** MULTIPLE COMPARTMENT FLAG: **YES**
TANK ID: **21816** REGISTRATION DATE: **11/06/2007**
INSTALLATION DATE: **10/25/2007** STATUS BEGIN DATE: **10/25/2007**
TANK CAPACITY (GAL): **3000** REGULATORY STATUS: **FULLY REGULATED**
STATUS: **IN USE** SUBSTANCES: **DIESEL, GASOLINE**

MATERIAL OF CONSTRUCTION

STEEL: **YES** CORRUGATED METAL: **NO**
FIBERGLASS: **NO** CONCRETE: **NO**
ALUMINIUM: **NO**

CONTAINMENT

EARTHEN DIKE: **NO** CONCRETE: **YES**
CONTAINMENT LINER: **NO** NONE: **NO**
STAGE I VAPOR RECOVERY: **NOT REPORTED**
STAGE I INSTALLATION DATE: **NOT REPORTED**

Back to Report Summary

Industrial and Hazardous Waste Sites (IHW)

MAP ID# 93

Distance from Property: 0.114 mi. (602 ft.) W
Elevation: 618 ft.

FACILITY INFORMATION

REGISTRATION#: **65523** EPA ID: **TXD054641618**
TNRCC ID #: **20996**
NAME: **CITY PRINTING**
ADDRESS: **6025 E LANCASTER AVE**
FORT WORTH, TX 76112
CONTACT: **NOT REPORTED**
PHONE: **NOT REPORTED**
BUSINESS DESCRIPTION: **THIS REGISTRATION WAS INACTIVATED BECAUSE THIS FACILITY WAS REGISTERED PRIOR TO1994 AND NO WASTE ACTIVITY WAS REPORTED IN 1994, 1995 AND 1996.**
INDUSTRIAL WASTE PERMIT #: **NOT REPORTED**
MUNICIPAL WASTE PERMIT #: **NOT REPORTED**
SIC CODE: **NOT REPORTED**
WASTE GENERATOR: **YES**
WASTE RECEIVER: **NO**
WASTE TRANSPORTER: **NO**
TRANSFER FACILITY: **NO**
MAQUILADORA (MEXICAN FACILITY): **NO**
STATUS: **INACTIVE**
AMOUNT OF WASTE GENERATED: **CONDITIONALLY EXEMPT SMALL QUANTITY GENERATOR**
GENERATOR TYPE: **NON-INDUSTRIAL AND/OR MUNICIPAL**
THIS FACILITY IS A NOTIFIER
THIS FACILITY IS NOT A STEERS REPORTER - (STATE OF TEXAS ENVIRONMENTAL ELECTRONIC REPORTING SYSTEM)
THIS FACILITY IS NOT REQUIRED TO SUBMIT AN ANNUAL WASTE SUMMARY REPORT
THIS FACILITY IS NOT INVOLVED IN RECYCLING ACTIVITIES
LAST UPDATE TO TRACS (TCEQ REGULATORY ACTIVITIES AND COMPLIANCE SYSTEM): **09/23/2003**

OWNER INFORMATION

NAME: **CITY PRINTING CO INC**
ADDRESS: **6025 E LANCASTER AVE**
FORT WORTH, TX 76112
PHONE: **NOT REPORTED**

ACTIVITIES

ACTIVITY TYPE: **UNKNOWN**
ACTIVITY DESCRIPTION: **NOT REPORTED**

WASTE

NO RECORDS

Back to Report Summary

Resource Conservation & Recovery Act - Non-Generator (RCRANGR06)

MAP ID# 93

Distance from Property: 0.11 mi. (581 ft.) W
Elevation: 618 ft.

FACILITY INFORMATION

EPA ID#: **TXD054641618**
NAME: **CITY PRINTING CO INC**
ADDRESS: **6025 E LANCASTER AVE**
FORT WORTH, TX 76103
CONTACT NAME: **ENVIRONMENTAL MANAGER**
CONTACT ADDRESS: **6025 E LANCASTER AVE**
FORT WORTH TX 76103
CONTACT PHONE: **NOT REPORTED**
NON-NOTIFIER: **NOT A NON-NOTIFIER**
DATE RECEIVED BY AGENCY: **08/23/2001**

OWNER TYPE: **NOT REPORTED**
OWNER NAME: **CITY PRINTING CO INC**
OPERATOR TYPE: **NOT REPORTED**
OPERATOR NAME: **CITY PRINTING CO INC**

CERTIFICATION **- NO CERTIFICATION REPORTED -**

INDUSTRY CLASSIFICATION (NAICS) **- NO NAICS INFORMATION REPORTED -**

CURRENT ACTIVITY INFORMATION

GENERATOR STATUS: **NON-GENERATOR** LAST UPDATED DATE: **03/25/2004**
SUBJECT TO CORRECTIVE ACTION UNIVERSE: **NO**
TDSFs POTENTIALLY SUBJECT TO CORRECTIVE ACTION UNDER 3004 (u)/(v) UNIVERSE: **NO**
TDSFs ONLY SUBJECT TO CORRECTIVE ACTION UNDER DISCRETIONARY AUTHORITIES UNIVERSE: **NO**
NON TSDFs WHERE RCRA CORRECTIVE ACTION HAS BEEN IMPOSED UNIVERSE: **NO**
CORRECTIVE ACTION WORKLOAD UNIVERSE: **NO**

IMPORTER: **NO**
MIXED WASTE GENERATOR: **NO**
RECYCLER: **NO**
TRANSPORTER: **NO**
ONSITE BURNER EXEMPTION: **NO**
FURNACE EXEMPTION: **NO**
USED OIL REFINER: **NO**
USED OIL TRANSFER FACILITY: **NO**

UNDERGROUND INJECTION: **NO**
UNIVERSAL WASTE DESTINATION FACILITY: **NO**
TRANSFER FACILITY: **NO**
USED OIL FUEL BURNER: **NO**
USED OIL PROCESSOR: **NO**
USED OIL FUEL MARKETER TO BURNER: **NO**
SPECIFICATION USED OIL MARKETER: **NO**
USED OIL TRANSPORTER: **NO**

COMPLIANCE, MONITORING AND ENFORCEMENT INFORMATION

EVALUATIONS **- NO EVALUATIONS REPORTED -**
VIOLATIONS **- NO VIOLATIONS REPORTED -**
ENFORCEMENTS **- NO ENFORCEMENTS REPORTED -**

HAZARDOUS WASTE

- NO HAZARDOUS WASTE INFORMATION REPORTED -

UNIVERSAL WASTE **- NO UNIVERSAL WASTE REPORTED -**

CORRECTIVE ACTION AREA **- NO CORRECTIVE ACTION AREA INFORMATION REPORTED -**

CORRECTIVE ACTION EVENT

NO CORRECTIVE ACTION EVENT(S) REPORTED

Back to Report Summary

Petroleum Storage Tanks (PST)

MAP ID# 94

Distance from Property: 0.111 mi. (586 ft.) ESE
Elevation: 665 ft.

FACILITY INFORMATION

ID#: **65856**
NAME: **SUBLETT SHELL**
ADDRESS: **4810 W SUBLETT RD**
ARLINGTON, TX 76017
COUNTY: **TARRANT**
REGION: **4**
TYPE: **RETAIL**
BEGIN DATE: **07/01/1994**
STATUS: **ACTIVE**
EXEMPT STATUS: **NO**
RECORDS OFF-SITE: **NO**
NUMBER OF ACTIVE UNDERGROUND TANKS: **3**
NUMBER OF ACTIVE ABOVEGROUND TANKS: **0**

APPLICATION INFORMATION:

RECEIVED DATE ON EARLIEST REGISTRATION FORM: **02/16/2018**
SIGNATURE DATE ON EARLIEST REGISTRATION FORM: **02/16/2018**
SIGNATURE NAME & TITLE: **GINGER KELLEY, COMP SPECIALIST**
ENFORCEMENT ACTION DATE: **NOT REPORTED**

CONTACT INFORMATION

NAME: **GABRIEL SAID**
TITLE: **NOT REPORTED**
ORGANIZATION: **SUBLETT SHELL**
MAIL ADDRESS: **MAILING ADDRESS NOT REPORTED**
CITY NOT REPORTED
PHONE: **(817) 4786668 0**

OWNER

OWNER NUMBER: **CN601264328**
NAME: **WALEEDO INC**
CONTACT ADDRESS: **OWNER ADDRESS NOT REPORTED**
CITY NOT REPORTED
TYPE: **CORPORATION/COMPANY**
BEGIN DATE: **01/31/2009**
CONTACT ROLE: **NOT REPORTED**
CONTACT NAME: **NOT REPORTED**
CONTACT TITLE: **NOT REPORTED**
ORGANIZATION: **NOT REPORTED**
PHONE: **NOT REPORTED**
FAX: **NOT REPORTED**
EMAIL: **NOT REPORTED**

OPERATOR

OPERATOR NUMBER: **CN605469113**
NAME: **YOLLA PETROLEUM INC**
CONTACT ADDRESS: **OPERATOR ADDRESS NOT REPORTED**
CITY NOT REPORTED
TYPE: **CORPORATION/COMPANY**
BEGIN DATE: **01/01/2018**
CONTACT ROLE: **NOT REPORTED**
CONTACT NAME: **NOT REPORTED**
CONTACT TITLE: **NOT REPORTED**

ORGANIZATION: **NOT REPORTED**
PHONE: **NOT REPORTED**
FAX: **NOT REPORTED**
EMAIL: **NOT REPORTED**
OPERATOR NUMBER: **CN604270405**
NAME: **BARAKA INTERNATIONAL INC**
CONTACT ADDRESS: **OPERATOR ADDRESS NOT REPORTED**
CITY NOT REPORTED
TYPE: **CORPORATION/COMPANY**
BEGIN DATE: **01/01/2016**
CONTACT ROLE: **NOT REPORTED**
CONTACT NAME: **NOT REPORTED**
CONTACT TITLE: **NOT REPORTED**
ORGANIZATION: **NOT REPORTED**
PHONE: **NOT REPORTED**
FAX: **NOT REPORTED**
EMAIL: **NOT REPORTED**
OPERATOR NUMBER: **CN602619090**
NAME: **MIKES TRADING COMPANY INC**
CONTACT ADDRESS: **OPERATOR ADDRESS NOT REPORTED**
CITY NOT REPORTED
TYPE: **CORPORATION/COMPANY**
BEGIN DATE: **02/20/2014**
CONTACT ROLE: **NOT REPORTED**
CONTACT NAME: **NOT REPORTED**
CONTACT TITLE: **NOT REPORTED**
ORGANIZATION: **NOT REPORTED**
PHONE: **NOT REPORTED**
FAX: **NOT REPORTED**
EMAIL: **NOT REPORTED**
OPERATOR NUMBER: **CN601264328**
NAME: **WALEEDO INC**
CONTACT ADDRESS: **OPERATOR ADDRESS NOT REPORTED**
CITY NOT REPORTED
TYPE: **CORPORATION/COMPANY**
BEGIN DATE: **01/31/2009**
CONTACT ROLE: **NOT REPORTED**
CONTACT NAME: **NOT REPORTED**
CONTACT TITLE: **NOT REPORTED**
ORGANIZATION: **NOT REPORTED**
PHONE: **NOT REPORTED**
FAX: **NOT REPORTED**
EMAIL: **NOT REPORTED**

SELF-CERTIFICATION

SELF-CERTIFICATION ID: **299380**
SIGNATURE DATE: **02/16/2018**
SIGNATURE NAME & TITLE: **GINGER KELLEY, COMP SPECIALIST**

FILING STATUS: **RENEWAL**
REGISTRATION FLAG: **YES**
SELF-CERTIFICATION ID: **281908**
SIGNATURE DATE: **01/16/2017**
SIGNATURE NAME & TITLE: **WALID ALCHAHROUR, OWNER**
FILING STATUS: **RENEWAL**
REGISTRATION FLAG: **YES**
SELF-CERTIFICATION ID: **265014**
SIGNATURE DATE: **01/08/2016**
SIGNATURE NAME & TITLE: **WALID ALCHAHROUR, OWNER**
FILING STATUS: **RENEWAL**
REGISTRATION FLAG: **YES**
SELF-CERTIFICATION ID: **248086**
SIGNATURE DATE: **01/28/2015**
SIGNATURE NAME & TITLE: **GINGER KELLEY, COMP SPECIALIST**
FILING STATUS: **RENEWAL**
REGISTRATION FLAG: **YES**
SELF-CERTIFICATION ID: **232645**
SIGNATURE DATE: **02/20/2014**
SIGNATURE NAME & TITLE: **GINGER KELLEY, COMP SPEC**
FILING STATUS: **RENEWAL**
REGISTRATION FLAG: **YES**
SELF-CERTIFICATION ID: **163818**
SIGNATURE DATE: **02/14/2013**
SIGNATURE NAME & TITLE: **WALID ALCHAHROUR, OWNER**
FILING STATUS: **RENEWAL**
REGISTRATION FLAG: **YES**
SELF-CERTIFICATION ID: **163817**
SIGNATURE DATE: **02/16/2012**
SIGNATURE NAME & TITLE: **GINGER KELLEY, COMP SPEC**
FILING STATUS: **RENEWAL**
REGISTRATION FLAG: **YES**
SELF-CERTIFICATION ID: **163816**
SIGNATURE DATE: **02/28/2011**
SIGNATURE NAME & TITLE: **GINGER KELLEY, COMP SPEC**
FILING STATUS: **RENEWAL**
REGISTRATION FLAG: **YES**
SELF-CERTIFICATION ID: **163815**
SIGNATURE DATE: **02/15/2010**
SIGNATURE NAME & TITLE: **GINGER KELLEY, COMP SPEC**
FILING STATUS: **RENEWAL**
REGISTRATION FLAG: **YES**
SELF-CERTIFICATION ID: **163814**
SIGNATURE DATE: **02/20/2009**
SIGNATURE NAME & TITLE: **GINGER KELLEY, COMP SPEC**
FILING STATUS: **RENEWAL**
REGISTRATION FLAG: **YES**

SELF-CERTIFICATION ID: **163813**
SIGNATURE DATE: **02/01/2008**
SIGNATURE NAME & TITLE: **WALID ALCHAROUR, PRES**
FILING STATUS: **RENEWAL**
REGISTRATION FLAG: **YES**
SELF-CERTIFICATION ID: **163812**
SIGNATURE DATE: **01/09/2007**
SIGNATURE NAME & TITLE: **WALID ALCHAHOUR, PRESIDENT**
FILING STATUS: **RENEWAL**
REGISTRATION FLAG: **YES**
SELF-CERTIFICATION ID: **163811**
SIGNATURE DATE: **01/26/2006**
SIGNATURE NAME & TITLE: **WALID ALCHAHROUR, OWNER**
FILING STATUS: **AMENDMENT**
REGISTRATION FLAG: **YES**
SELF-CERTIFICATION ID: **163810**
SIGNATURE DATE: **01/25/2006**
SIGNATURE NAME & TITLE: **WALID ALCHAHROUR, OWNER**
FILING STATUS: **RENEWAL**
REGISTRATION FLAG: **YES**
SELF-CERTIFICATION ID: **163809**
SIGNATURE DATE: **01/31/2005**
SIGNATURE NAME & TITLE: **WALID ALCHAHRAR, PRESIDENT/OWNER**
FILING STATUS: **RENEWAL**
REGISTRATION FLAG: **YES**
SELF-CERTIFICATION ID: **163808**
SIGNATURE DATE: **01/30/2004**
SIGNATURE NAME & TITLE: **WALID ALCHAHROUR, OWNER**
FILING STATUS: **RENEWAL**
REGISTRATION FLAG: **YES**
SELF-CERTIFICATION ID: **163807**
SIGNATURE DATE: **12/30/2002**
SIGNATURE NAME & TITLE: **WALID ALCHAHROUR, NOT REPORTED**
FILING STATUS: **RENEWAL**
REGISTRATION FLAG: **YES**
SELF-CERTIFICATION ID: **163806**
SIGNATURE DATE: **03/27/2001**
SIGNATURE NAME & TITLE: **WALID ALCHAHROUR, OWNER**
FILING STATUS: **RENEWAL**
REGISTRATION FLAG: **YES**
SELF-CERTIFICATION ID: **163805**
SIGNATURE DATE: **03/07/2001**
SIGNATURE NAME & TITLE: **WALID ALCHAHROUR, OWNER**
FILING STATUS: **INITIAL**
REGISTRATION FLAG: **YES**

CONSTRUCTION NOTIFICATION

NOTIFICATION CONSTRUCTION ID: **16651**

APPLICATION RECEIVED DATE: **12/07/2000**
SCHEDULE CONSTRUCTION DATE: **01/06/2001**
GENERAL DESCRIPTION OF PROPOSED CONSTRUCTION:
NOT REPORTED
NOTIFICATION CONSTRUCTION ID: **16650**
APPLICATION RECEIVED DATE: **05/22/2001**
SCHEDULE CONSTRUCTION DATE: **06/21/2001**
GENERAL DESCRIPTION OF PROPOSED CONSTRUCTION:
NOT REPORTED
NOTIFICATION CONSTRUCTION ID: **16649**
APPLICATION RECEIVED DATE: **10/16/2006**
SCHEDULE CONSTRUCTION DATE: **11/13/2006**
GENERAL DESCRIPTION OF PROPOSED CONSTRUCTION:
NOT REPORTED

UNDERGROUND STORAGE TANK

TANK ID: **1**
NUMBER OF COMPARTMENTS: **1**
INSTALLATION DATE: **07/01/1994**
REGISTRATION DATE: **07/01/1994**
TANK CAPACITY (GAL): **12000**
EMPTY TANK: **NOT EMPTY**
STATUS: **IN USE**
STATUS BEGIN DATE: **07/01/1994**
INTERNAL PROTECTION DATE: **NOT REPORTED**
REGULATORY STATUS: **FULLY REGULATED**
TANK DESIGN SINGLE WALL: **NO**
TANK DESIGN DOUBLE WALL: **YES**
PIPE DESIGN SINGLE WALL: **YES**
PIPE DESIGN DOUBLE WALL: **NO**

TANK DETAILS

MATERIAL:
COMPOSITE
CORROSION PROTECTION:
FRP TANK OR PIPING (NONCORRODIBLE)
EXTERNAL CONTAINMENT:
NOT REPORTED

TANK COMPLIANCE FLAG

CORROSION PROTECTION COMPLIANCE FLAG: **YES**
CORROSION PROTECTION VARIANCE: **NO VARIANCE**

COMPARTMENT DETAILS

UST COMPARTMENT ID: **163481**
TANK ID: **1**
COMPARTMENT LETTER: **A**
SUBSTANCES: **GASOLINE**
OTHER SUBSTANCES: **NOT REPORTED**
CAPACITY (GAL): **12000**
COMPARTMENT RELEASE DETECTION: **AUTOMATIC TANK GAUGE TEST & INVENTORY CONTROL,SIR (STAT. INVENTORY RECONCILIATION) & INVENTORY CONTROL**
SPILL CONTAINMENT AND OVERFILL PREVENTION: **TIGHT-FILL FITTING CONTAINER/BUCKET/SUMP,FACTORY - BUILT SPILL CONTAINER/BUCKET/SUMP,FLOW RESTRICTOR VALUE**

PIPING SYSTEMS

MATERIAL: **FRP**
CORROSION PROTECTION: **FRP TANK OR PIPING (NONCORRODIBLE)**
EXTERNAL CONTAINMENT: **NOT REPORTED**

CONNECTORS & VALVES:
NOT REPORTED
PIPING RELEASE DETECTION:
ANNUAL PIPING TIGHTNESS TEST / ANNUAL ELECTRONIC MONITORING (@ 0.1 GPH),AUTO. LINE LEAK DETECTOR (3.0 GPH FOR PRESSURE PIPING)
PIPE COMPLIANCE FLAG
CORROSION PROTECTION COMPLIANCE FLAG: **YES**
CORROSION PROTECTION VARIANCE: **NO VARIANCE**

TANK ID: **2**
NUMBER OF COMPARTMENTS: **2**
INSTALLATION DATE: **07/01/1994**
REGISTRATION DATE: **07/01/1994**
TANK CAPACITY (GAL): **12000**
EMPTY TANK: **NOT EMPTY**
STATUS: **IN USE**
STATUS BEGIN DATE: **07/01/1994**
INTERNAL PROTECTION DATE: **NOT REPORTED**
REGULATORY STATUS: **FULLY REGULATED**
TANK DESIGN SINGLE WALL: **NO**
TANK DESIGN DOUBLE WALL: **YES**
PIPE DESIGN SINGLE WALL: **YES**
PIPE DESIGN DOUBLE WALL: **NO**

TANK DETAILS
MATERIAL:
COMPOSITE
CORROSION PROTECTION:
FRP TANK OR PIPING (NONCORRODIBLE)
EXTERNAL CONTAINMENT:
NOT REPORTED
TANK COMPLIANCE FLAG
CORROSION PROTECTION COMPLIANCE FLAG: **YES**
CORROSION PROTECTION VARIANCE: **NO VARIANCE**
COMPARTMENT DETAILS
UST COMPARTMENT ID: **163482**
TANK ID: **2**
COMPARTMENT LETTER: **A**
SUBSTANCES: **GASOLINE**
OTHER SUBSTANCES: **NOT REPORTED**
CAPACITY (GAL): **6000**
COMPARTMENT RELEASE DETECTION: **AUTOMATIC TANK GAUGE TEST & INVENTORY CONTROL,SIR (STAT. INVENTORY RECONCILIATION) & INVENTORY CONTROL**
SPILL CONTAINMENT AND OVERFILL PREVENTION: **TIGHT-FILL FITTING CONTAINER/BUCKET/SUMP,FACTORY - BUILT SPILL CONTAINER/BUCKET/SUMP,FLOW RESTRICTOR VALUE**
PIPING SYSTEMS
MATERIAL: **FRP**
CORROSION PROTECTION: **FRP TANK OR PIPING (NONCORRODIBLE)**
EXTERNAL CONTAINMENT: **NOT REPORTED**
CONNECTORS & VALVES:
NOT REPORTED
PIPING RELEASE DETECTION:
ANNUAL PIPING TIGHTNESS TEST / ANNUAL ELECTRONIC MONITORING (@ 0.1 GPH),AUTO. LINE LEAK DETECTOR (3.0 GPH FOR PRESSURE PIPING)
PIPE COMPLIANCE FLAG

CORROSION PROTECTION COMPLIANCE FLAG: **YES**
CORROSION PROTECTION VARIANCE: **NO VARIANCE**

TANK ID: **2**
NUMBER OF COMPARTMENTS: **2**
INSTALLATION DATE: **07/01/1994**
REGISTRATION DATE: **07/01/1994**
TANK CAPACITY (GAL): **12000**
EMPTY TANK: **NOT EMPTY**
STATUS: **IN USE**
STATUS BEGIN DATE: **07/01/1994**
INTERNAL PROTECTION DATE: **NOT REPORTED**
REGULATORY STATUS: **FULLY REGULATED**
TANK DESIGN SINGLE WALL: **NO**
TANK DESIGN DOUBLE WALL: **YES**
PIPE DESIGN SINGLE WALL: **YES**
PIPE DESIGN DOUBLE WALL: **NO**

TANK DETAILS

MATERIAL:
COMPOSITE
CORROSION PROTECTION:
FRP TANK OR PIPING (NONCORRODIBLE)
EXTERNAL CONTAINMENT:
NOT REPORTED

TANK COMPLIANCE FLAG

CORROSION PROTECTION COMPLIANCE FLAG: **YES**
CORROSION PROTECTION VARIANCE: **NO VARIANCE**

COMPARTMENT DETAILS

UST COMPARTMENT ID: **163483**
TANK ID: **2**
COMPARTMENT LETTER: **B**
SUBSTANCES: **DIESEL**
OTHER SUBSTANCES: **NOT REPORTED**
CAPACITY (GAL): **6000**
COMPARTMENT RELEASE DETECTION: **AUTOMATIC TANK GAUGE TEST & INVENTORY CONTROL,SIR (STAT. INVENTORY RECONCILIATION) & INVENTORY CONTROL**
SPILL CONTAINMENT AND OVERFILL PREVENTION: **TIGHT-FILL FITTING CONTAINER/BUCKET/SUMP,FACTORY - BUILT SPILL CONTAINER/BUCKET/SUMP,FLOW RESTRICTOR VALUE**

PIPING SYSTEMS

MATERIAL: **FRP**
CORROSION PROTECTION: **FRP TANK OR PIPING (NONCORRODIBLE)**
EXTERNAL CONTAINMENT: **NOT REPORTED**

CONNECTORS & VALVES:

NOT REPORTED
PIPING RELEASE DETECTION:
ANNUAL PIPING TIGHTNESS TEST / ANNUAL ELECTRONIC MONITORING (@ 0.1 GPH),AUTO. LINE LEAK DETECTOR (3.0 GPH FOR PRESSURE PIPING)

PIPE COMPLIANCE FLAG

CORROSION PROTECTION COMPLIANCE FLAG: **YES**
CORROSION PROTECTION VARIANCE: **NO VARIANCE**

TANK ID: **3**
NUMBER OF COMPARTMENTS: **1**
INSTALLATION DATE: **05/10/2007**
REGISTRATION DATE: **02/20/2009**
TANK CAPACITY (GAL): **10000**
EMPTY TANK: **NOT EMPTY**
STATUS: **IN USE**
STATUS BEGIN DATE: **05/10/2007**

INTERNAL PROTECTION DATE: **NOT REPORTED** REGULATORY STATUS: **FULLY REGULATED**
TANK DESIGN SINGLE WALL: **NO** TANK DESIGN DOUBLE WALL: **YES**
PIPE DESIGN SINGLE WALL: **YES** PIPE DESIGN DOUBLE WALL: **NO**

TANK DETAILS

MATERIAL:
COMPOSITE
CORROSION PROTECTION:
EXTERNAL DIELECTRIC COATING/LAMINATE/TAPE/WRAP
EXTERNAL CONTAINMENT:
NOT REPORTED
TANK COMPLIANCE FLAG
CORROSION PROTECTION COMPLIANCE FLAG: **NO**
CORROSION PROTECTION VARIANCE: **NO VARIANCE**

COMPARTMENT DETAILS

UST COMPARTMENT ID: **163484**
TANK ID: **3**
COMPARTMENT LETTER: **A**
SUBSTANCES: **GASOLINE**
OTHER SUBSTANCES: **NOT REPORTED**
CAPACITY (GAL): **10000**
COMPARTMENT RELEASE DETECTION: **AUTOMATIC TANK GAUGE TEST & INVENTORY CONTROL**
SPILL CONTAINMENT AND OVERFILL PREVENTION: **TIGHT-FILL FITTING CONTAINER/BUCKET/SUMP,FACTORY - BUILT SPILL CONTAINER/BUCKET/SUMP,FLOW RESTRICTOR VALUE**

PIPING SYSTEMS

MATERIAL: **FRP**
CORROSION PROTECTION: **EXTERNAL DIELECTRIC COATING/LAMINATE/TAPE/WRAP,FRP TANK OR PIPING (NONCORRODIBLE)**
EXTERNAL CONTAINMENT: **NOT REPORTED**
CONNECTORS & VALVES:
NOT REPORTED
PIPING RELEASE DETECTION:
AUTO. LINE LEAK DETECTOR (3.0 GPH FOR PRESSURE PIPING)
PIPE COMPLIANCE FLAG
CORROSION PROTECTION COMPLIANCE FLAG: **YES**
CORROSION PROTECTION VARIANCE: **NO VARIANCE**

ABOVEGROUND STORAGE TANK INFORMATION

NO ABOVEGROUND STORAGE TANK DATA REPORTED FOR THIS FACILITY

Back to Report Summary

Brownfields Management System (BF)

MAP ID# 95

Distance from Property: 0.111 mi. (586 ft.) ESE
Elevation: 619 ft.

SITE INFORMATION

ID#: **174723**

NAME: **5412 HIGH RIDGE ROAD**

ADDRESS: **5412, 5414, 5420, AND 5424 HIGH RIDGE ROAD**
KENNEDALE, TX 76140

TYPE FUNDING: **N/A**

PREDOMINANT PAST USE (ACREAGE):

GREENSPACE:	RESIDENTIAL:	COMMERCIAL:	INDUSTRIAL:
NOT REPORTED	**NOT REPORTED**	**NOT REPORTED**	**NOT REPORTED**

FUTURE USE (ACREAGE):

GREENSPACE:	RESIDENTIAL:	COMMERCIAL:	INDUSTRIAL:
NOT REPORTED	**NOT REPORTED**	**NOT REPORTED**	**NOT REPORTED**

PROPERTY HIGHLIGHT:

NOT REPORTED

PROPERTY SIZE (Acres): **0.92**

CURRENT OWNER: **NOT REPORTED**

PROPERTY DESCRIPTION/ FORMER USE:

THE SITE CURRENTLY CONSISTS OF UNDEVELOPED LOTS ADJACENT TO HIGH RIDGE ROAD. THE SITE IS ALSO ADJACENT TO OCCUPIED, RESIDENTIAL LOTS. ROAD CONSTRUCTION WAS OCCURRING ACROSS THE SOUTHEASTERN PART OF THE SITE (AT 5424 HIGH RIDGE ROAD) AT THE TIME OF THE SITE VISIT. NO BUILDINGS ARE PRESENT ON THE SITE. RESIDENCES THAT ONCE OCCUPIED THE SITE HAVE BEEN REMOVED. A LARGE CONCRETE SLAB IS PRESENT AT 5424 HIGH RIDGE ROAD AT THE SOUTHEAST PORTION OF THE SITE. AN ABRUPT BREAK IN SLOPE UP TO ABOUT 10 FEET HIGH IS PRESENT ALONG THE SOUTHWEST BOUNDARY. TRASH AND LITTER WAS OBSERVED ON THE GROUND SURFACE. THIS LITTER CONSISTED OF SMALL PIECES OF PAPER, PLASTIC BAGS, FOAM CUPS, METALLIC DEBRIS, BROKEN GLASS, AND A SHORT SECTION OF CORRUGATED FIBERGLASS ROOFING MATERIAL. THE REMNANT OF A UTILITY POLE WAS IDENTIFIED AT 5420 HIGH RIDGE ROAD AT THE SOUTHEAST PORTION OF THE SITE. SMALL PILES OF CONCRETE AND ASPHALT, AND WHAT APPEARED TO BE REMNANTS OF DRIVEWAYS OR BUILDING FOUNDATIONS WERE OBSERVED AT THE SITE. THE PILES OF CONCRETE AND ASPHALT APPEARED TO BE RELATED TO CLEARING OF THE RESIDENCES FROM THE SITE. IN ADDITION, PILES OF SAND AND GRAVEL THAT WERE OBSERVED ALSO APPEARED TO BE RELATED TO CLEARING OF THE SITE AND ROAD CONSTRUCTION THROUGH THE SITE. A LARGE CONCRETE PAD WAS OBSERVED AT THE SOUTHEAST PORTION OF THE SITE AT 5424 HIGH RIDGE ROAD. THIS PAD MAY HAVE ORIGINALLY BEEN USED AS A BUILDING FOUNDATION.THE PHASE I ESA PERFORMED FOR THIS SITE DID NOT REVEAL RECS IN CONNECTION WITH THE PROPERTY. ONE HREC WAS IDENTIFIED (ROYAL MARKET) RELATED TO GROUNDWATER CONTAMINATION FROM AN LPST.

CONTAMINATE(S): **NOT REPORTED**

CONTAMINATE(S) CLEANED UP: **NOT REPORTED**

MEDIA(S) AFFECTED: **GROUND WATER**

MEDIA(S) CLEANED UP: **NOT REPORTED**

TYPE OF BROWNFIELD GRANT: **TBA**

ENVIRONMENTAL ASSESSMENT ACTIVITY: **PHASE I ENVIRONMENTAL ASSESSMENT**

ASSESSMENT START DATE: **3/28/2014 0:00**

ASSESSMENT COMPLETION DATE: **6/10/2014 0:00**

CLEANUP REQUIRED: **UNKNOWN**

STATE & TRIBAL ENROLLMENT ID: **NOT REPORTED**

STATE & TRIBAL ENROLLMENT DATE: **NOT REPORTED**

Brownfields Management System (BF)

PROPERTY ENROLLED IN A STATE & TRIBAL PROGRAM?: **NOT REPORTED**

ARE INSTITUTIONAL CONTROLS REQUIRED?: **UNKNOWN**

Back to Report Summary

Petroleum Storage Tanks (PST)

MAP ID# 96

Distance from Property: 0.111 mi. (586 ft.) ESE
Elevation: 650 ft.

FACILITY INFORMATION

ID#: **64001**
NAME: **VACANT GOODYEAR TIRE CENTER**
ADDRESS: **1800 HANDLEY DR**
FORT WORTH, TX 76112
COUNTY: **TARRANT**
REGION: **4**
TYPE: **RETAIL**
BEGIN DATE: **12/31/1992**
STATUS: **INACTIVE**
EXEMPT STATUS: **NO**
RECORDS OFF-SITE: **NO**
NUMBER OF ACTIVE UNDERGROUND TANKS: **0**
NUMBER OF ACTIVE ABOVEGROUND TANKS: **0**

APPLICATION INFORMATION:

RECEIVED DATE ON EARLIEST REGISTRATION FORM: **12/11/1992**
SIGNATURE DATE ON EARLIEST REGISTRATION FORM: **12/09/1992**
SIGNATURE NAME & TITLE: **SOL TAYLOR, GENERAL MANAGER**
ENFORCEMENT ACTION DATE: **NOT REPORTED**

CONTACT INFORMATION

NAME: **NOT REPORTED**
TITLE: **NOT REPORTED**
ORGANIZATION: **NOT REPORTED**
MAIL ADDRESS: **MAILING ADDRESS NOT REPORTED**
CITY NOT REPORTED
PHONE: **NOT REPORTED**

OWNER

OWNER NUMBER: **CN600813109**
NAME: **PARAGON ENTERPRISE INC**
CONTACT ADDRESS: **OWNER ADDRESS NOT REPORTED**
CITY NOT REPORTED
TYPE: **ORGANIZATION**
BEGIN DATE: **12/31/1992**
CONTACT ROLE: **NOT REPORTED**
CONTACT NAME: **NOT REPORTED**
CONTACT TITLE: **NOT REPORTED**
ORGANIZATION: **NOT REPORTED**
PHONE: **NOT REPORTED**
FAX: **NOT REPORTED**
EMAIL: **NOT REPORTED**

OPERATOR

NO OPERATOR INFORMATION REPORTED

SELF-CERTIFICATION

-NO SELF-CERTIFICATION INFORMATION REPORTED-

CONSTRUCTION NOTIFICATION

NO CONSTRUCTION NOTIFICATION DATA REPORTED FOR THIS FACILITY

UNDERGROUND STORAGE TANK

TANK ID: **1**
INSTALLATION DATE: **01/01/1985**
TANK CAPACITY (GAL): **550**
NUMBER OF COMPARTMENTS: **1**
REGISTRATION DATE: **12/11/1992**
EMPTY TANK: **NOT EMPTY**

Petroleum Storage Tanks (PST)

STATUS: **REMOVED FROM GROUND**
STATUS BEGIN DATE: **12/28/1993**
INTERNAL PROTECTION DATE: **NOT REPORTED**
REGULATORY STATUS: **FULLY REGULATED**
TANK DESIGN SINGLE WALL: **YES**
TANK DESIGN DOUBLE WALL: **NO**
PIPE DESIGN SINGLE WALL: **NO**
PIPE DESIGN DOUBLE WALL: **NO**

TANK DETAILS

MATERIAL:
STEEL
CORROSION PROTECTION:
NOT REPORTED
EXTERNAL CONTAINMENT:
NOT REPORTED
TANK COMPLIANCE FLAG
CORROSION PROTECTION COMPLIANCE FLAG: **NO**
CORROSION PROTECTION VARIANCE: **NO VARIANCE**

COMPARTMENT DETAILS

UST COMPARTMENT ID: **156042**
TANK ID: **1**
COMPARTMENT LETTER: **A**
SUBSTANCES: **USED OIL**
OTHER SUBSTANCES: **NOT REPORTED**
CAPACITY (GAL): **550**
COMPARTMENT RELEASE DETECTION: **WEEKLY MANUAL TANK GAUGING (TANKS <= 1000 GAL)**
SPILL CONTAINMENT AND OVERFILL PREVENTION: **NOT REPORTED**

PIPING SYSTEMS

MATERIAL: **NOT REPORTED**
CORROSION PROTECTION: **NOT REPORTED**
EXTERNAL CONTAINMENT: **NOT REPORTED**
CONNECTORS & VALVES:
NOT REPORTED
PIPING RELEASE DETECTION:
NOT REPORTED
PIPE COMPLIANCE FLAG
CORROSION PROTECTION COMPLIANCE FLAG: **NO**
CORROSION PROTECTION VARIANCE: **NO VARIANCE**

ABOVEGROUND STORAGE TANK INFORMATION

NO ABOVEGROUND STORAGE TANK DATA REPORTED FOR THIS FACILITY

Back to Report Summary

Industrial and Hazardous Waste Sites (IHW)

MAP ID# 97

Distance from Property: 0.113 mi. (597 ft.) SW
Elevation: 638 ft.

FACILITY INFORMATION

REGISTRATION#: **91374** EPA ID: **TXR000081000**
TNRCC ID #: **130341**
NAME: **CVS PHARMACY 6903**
ADDRESS: **3350 FOREST HILL CIR**
FOREST HILL, TX 76140
CONTACT: **WENDY BRANT**
PHONE: **401-7651500**
BUSINESS DESCRIPTION: **NOT REPORTED**
INDUSTRIAL WASTE PERMIT #: **NOT REPORTED**
MUNICIPAL WASTE PERMIT #: **NOT REPORTED**
SIC CODE: **NOT REPORTED**
WASTE GENERATOR: **YES**
WASTE RECEIVER: **NO**
WASTE TRANSPORTER: **NO**
TRANSFER FACILITY: **NO**
MAQUILADORA (MEXICAN FACILITY): **NO**
STATUS: **ACTIVE**
AMOUNT OF WASTE GENERATED: **LARGE QUANTITY GENERATOR**
GENERATOR TYPE: **NON-INDUSTRIAL AND/OR MUNICIPAL**
THIS FACILITY IS A NOTIFIER
THIS FACILITY IS A STEERS REPORTER - (STATE OF TEXAS ENVIRONMENTAL ELECTRONIC REPORTING SYSTEM)
THIS FACILITY IS REQUIRED TO SUBMIT AN ANNUAL WASTE REPORT
THIS FACILITY IS NOT INVOLVED IN RECYCLING ACTIVITIES
LAST UPDATE TO TRACS (TCEQ REGULATORY ACTIVITIES AND COMPLIANCE SYSTEM): **12/06/2018**

OWNER INFORMATION

NAME: **CVS PHARMACY INC**
ADDRESS: **1 CVS DR**
WOONSOCKET, RI 02895
PHONE: **1-401-7651500**

ACTIVITIES

ACTIVITY TYPE: **UNKNOWN**
ACTIVITY DESCRIPTION: **NOT REPORTED**

WASTE

WASTE ID: **350851**
WASTE CODE STATUS: **INACTIVE**
WASTE IS RADIOACTIVE: **NO**
WASTE IS TREATED OFF SITE: **NO**
GENERATOR'S DESCRIPTION OF WASTE: **NA3082 HAZARDOUS WASTE, LIQUID, N.O.S. (SILVER, AMMONIUM THIOSULFATE) 9 PGIII**

WASTE ID: **359221**
WASTE CODE STATUS: **ACTIVE**
WASTE IS RADIOACTIVE: **NO**
WASTE IS TREATED OFF SITE: **YES**
GENERATOR'S DESCRIPTION OF WASTE: **UN1760 WASTE CORROSIVE LIQUIDS, N.O.S. (SULFURIC ACID, POTASSIUM HYDROXIDE) 8 PG**

WASTE ID: **389254**
WASTE CODE STATUS: **ACTIVE**

WASTE IS RADIOACTIVE: **NO**
WASTE IS TREATED OFF SITE: **NO**
GENERATOR'S DESCRIPTION OF WASTE: **COMPRESSED GAS, FLAMMABLE, N.O.S.,LIGHTERS, PETROLEUM GASES, LIQUEFIED, BUTANE,**

WASTE ID: **350846**
WASTE CODE STATUS: **INACTIVE**
WASTE IS RADIOACTIVE: **NO**
WASTE IS TREATED OFF SITE: **NO**
GENERATOR'S DESCRIPTION OF WASTE: **UN1950 AEROSOLS, [FLAMMABLE, (EACH NOT EXCEEDING 1 L CAPACITY)] 2.1, PG , ERG-1**

WASTE ID: **359219**
WASTE CODE STATUS: **INACTIVE**
WASTE IS RADIOACTIVE: **NO**
WASTE IS TREATED OFF SITE: **NO**
GENERATOR'S DESCRIPTION OF WASTE: **CORROSIVE LIQUIDS, BASIC, N.O.S.**

WASTE ID: **350848**
WASTE CODE STATUS: **INACTIVE**
WASTE IS RADIOACTIVE: **NO**
WASTE IS TREATED OFF SITE: **NO**
GENERATOR'S DESCRIPTION OF WASTE: **UN1993 FLAMMABLE LIQUIDS, N.O.S. (ACETONE, ALCOHOLS) 3, PG II, ERG-128**

WASTE ID: **359220**
WASTE CODE STATUS: **INACTIVE**
WASTE IS RADIOACTIVE: **NO**
WASTE IS TREATED OFF SITE: **YES**
GENERATOR'S DESCRIPTION OF WASTE: **OXIDIZING LIQUID, N.O.S.**

WASTE ID: **337456**
WASTE CODE STATUS: **INACTIVE**
WASTE IS RADIOACTIVE: **NO**
WASTE IS TREATED OFF SITE: **NO**
GENERATOR'S DESCRIPTION OF WASTE: **SPENT PHOTO PROCESSING SOLUTIONS CONTAINING SILVER FROM PHOTO LAB PROCESSING**

WASTE ID: **350849**
WASTE CODE STATUS: **INACTIVE**
WASTE IS RADIOACTIVE: **NO**
WASTE IS TREATED OFF SITE: **NO**
GENERATOR'S DESCRIPTION OF WASTE: **UN2811 TOXIC SOLIDS, ORGANIC, N.O.S. (PYRETHOIDS, SELENIUM) 6.1, PG II, ERG-154**

WASTE ID: **359218**
WASTE CODE STATUS: **INACTIVE**
WASTE IS RADIOACTIVE: **NO**
WASTE IS TREATED OFF SITE: **NO**
GENERATOR'S DESCRIPTION OF WASTE: **TOXIC SOLIDS, ORGANIC, N.O.S. (ACUTE TOXIC SOLID)**

WASTE ID: **350847**
WASTE CODE STATUS: **INACTIVE**
WASTE IS RADIOACTIVE: **NO**

WASTE IS TREATED OFF SITE: **NO**

GENERATOR'S DESCRIPTION OF WASTE: **UN3077 ENVIRONMENTALLY HAZARDOUS SUBSTANCES, SOLID, N.O.S. (MERCURY, SILVER) 9,**

WASTE ID: **369542**

WASTE CODE STATUS: **ACTIVE**

WASTE IS RADIOACTIVE: **NO**

WASTE IS TREATED OFF SITE: **NO**

GENERATOR'S DESCRIPTION OF WASTE: **TOXIC, LIQUIDS, ORGANIC, N.O.S.**

Back to Report Summary

Resource Conservation & Recovery Act - Generator (RCRAGR06)

MAP ID# 97

Distance from Property: 0.113 mi. (597 ft.) SW
Elevation: 638 ft.

FACILITY INFORMATION

EPA ID#: **TXR000081000**
NAME: **CVS PHARMACY 6903**
ADDRESS: **3350 FOREST HILL CIR**
FOREST HILL, TX 76140-1105
CONTACT NAME: **WENDY BRANT**
CONTACT ADDRESS: **1 CVS DR**
WOONSOCKET RI 02895-6146
CONTACT PHONE: **401-765-1500**
NON-NOTIFIER: **NOT A NON-NOTIFIER**
DATE RECEIVED BY AGENCY: **12/06/2018**

OWNER TYPE: **PRIVATE**
OWNER NAME: **CVS PHARMACY INC**
OPERATOR TYPE: **PRIVATE**
OPERATOR NAME: **CVS PHARMACY INC**

CERTIFICATION

CERTIFICATION NAME:	CERTIFICATION TITLE:	CERTIFICATION SIGNED DATE:
WENDY BRANT	**CORPORATE ENVIRONMENTAL MANAGER**	**12/06/2018**
WENDY BRANT	**CORPORATE ENVIRONMENTAL MANAGER**	**04/12/2018**
WENDY BRANT	**CORPORATE ENVIRONMENTAL MANAGER**	**02/07/2017**
WENDY BRANT	**CORPORATE ENVIRONMENTAL MANAGER**	**02/17/2015**
WENDY BRANT	**CORPORATE ENVIRONMENTAL MANAGER**	**10/23/2014**
WENDY BRANT	**AUTHORIZED COMPANY AGENT**	**03/01/2014**
WENDY BRANT	**CORPORATE ENVIRONMENTAL MANAGER**	**05/13/2013**
WENDY BRANT	**CORPORATE ENVIRONMENTAL MANAGER**	**02/26/2013**
WENDY BRANT	**ENV MGR**	**07/16/2012**

INDUSTRY CLASSIFICATION (NAICS)

812922 - ONE-HOUR PHOTOFINISHING

CURRENT ACTIVITY INFORMATION

GENERATOR STATUS: **LARGE QUANTITY GENERATOR** LAST UPDATED DATE: **12/10/2018**
SUBJECT TO CORRECTIVE ACTION UNIVERSE: **NO**
TDSFs POTENTIALLY SUBJECT TO CORRECTIVE ACTION UNDER 3004 (u)/(v) UNIVERSE: **NO**
TDSFs ONLY SUBJECT TO CORRECTIVE ACTION UNDER DISCRETIONARY AUTHORITIES UNIVERSE: **NO**
NON TSDFs WHERE RCRA CORRECTIVE ACTION HAS BEEN IMPOSED UNIVERSE: **NO**
CORRECTIVE ACTION WORKLOAD UNIVERSE: **NO**

IMPORTER: **NO**
MIXED WASTE GENERATOR: **NO**
RECYCLER: **NO**
TRANSPORTER: **NO**
ONSITE BURNER EXEMPTION: **NO**
FURNACE EXEMPTION: **NO**
USED OIL REFINER: **NO**
USED OIL TRANSFER FACILITY: **NO**

UNDERGROUND INJECTION: **NO**
UNIVERSAL WASTE DESTINATION FACILITY: **NO**
TRANSFER FACILITY: **NO**
USED OIL FUEL BURNER: **NO**
USED OIL PROCESSOR: **NO**
USED OIL FUEL MARKETER TO BURNER: **NO**
SPECIFICATION USED OIL MARKETER: **NO**
USED OIL TRANSPORTER: **NO**

COMPLIANCE, MONITORING AND ENFORCEMENT INFORMATION

EVALUATIONS **- NO EVALUATIONS REPORTED -**
VIOLATIONS **- NO VIOLATIONS REPORTED -**

ENFORCEMENTS **- NO ENFORCEMENTS REPORTED -**

HAZARDOUS WASTE

D001	**IGNITABLE WASTE**
D002	**CORROSIVE WASTE**
D009	**MERCURY**
D010	**SELENIUM**
D011	**SILVER**
D024	**M-CRESOL**
P001	**2H-1-BENZOPYRAN-2-ONE, 4-HYDROXY-3-(3-OXO-1-PHENYLBUTYL)-, & SALTS, WHEN PRESENT AT CONCENTRATIONS GREATER THAN 0.3%**
P001	**WARFARIN, & SALTS, WHEN PRESENT AT CONCENTRATIONS GREATER THAN 0.3%**
P075	**NICOTINE, & SALTS**
P075	**PYRIDINE, 3-(1-METHYL-2-PYRROLIDINYL)-,(S)-, & SALTS**
P081	**1,2,3-PROPANETRIOL, TRINITRATE (R)**
P081	**NITROGLYCERINE (R)**
P188	**BENZOIC ACID, 2-HYDROXY-,COMPD. WITH (3AS-CIS)-1,2,3,3A,8,8A-HEXAHYDRO-1,3A,8-TRIMETHYLPYRROLO [2,3-B]INDOL-5-YL METHYLCARBAMATE ESTER (1:1)**
P188	**PHYSOSTIGMINE SALICYLATE**
U188	**PHENOL**

UNIVERSAL WASTE **- NO UNIVERSAL WASTE REPORTED -**

CORRECTIVE ACTION AREA **- NO CORRECTIVE ACTION AREA INFORMATION REPORTED -**

CORRECTIVE ACTION EVENT

NO CORRECTIVE ACTION EVENT(S) REPORTED

Back to Report Summary

Industrial and Hazardous Waste Sites (IHW)

MAP ID# 98

Distance from Property: 0.116 mi. (612 ft.) W
Elevation: 583 ft.

FACILITY INFORMATION

REGISTRATION#: **41335** EPA ID: **TXD982558363**
TNRCC ID #: **17726**
NAME: **LEAK-TEC**
ADDRESS: **5228 KALTENBRUN RD**
FORT WORTH, TX 76119
CONTACT: **TOM TAYLOR**
PHONE: **817-5720347**
BUSINESS DESCRIPTION: **NOT REPORTED**
INDUSTRIAL WASTE PERMIT #: **NOT REPORTED**
MUNICIPAL WASTE PERMIT #: **NOT REPORTED**
SIC CODE: **NOT REPORTED**
WASTE GENERATOR: **NO**
WASTE RECEIVER: **NO**
WASTE TRANSPORTER: **YES**
TRANSFER FACILITY: **NO**
MAQUILADORA (MEXICAN FACILITY): **NO**
STATUS: **ACTIVE**
AMOUNT OF WASTE GENERATED: **NOT REPORTED**
GENERATOR TYPE: **NOT REPORTED**
THIS FACILITY IS A NOTIFIER
THIS FACILITY IS NOT A STEERS REPORTER - (STATE OF TEXAS ENVIRONMENTAL ELECTRONIC REPORTING SYSTEM)
THIS FACILITY IS NOT REQUIRED TO SUBMIT AN ANNUAL WASTE SUMMARY REPORT
THIS FACILITY IS NOT INVOLVED IN RECYCLING ACTIVITIES
LAST UPDATE TO TRACS (TCEQ REGULATORY ACTIVITIES AND COMPLIANCE SYSTEM): **09/15/2003**

OWNER INFORMATION

NAME: **LEAK-TEC CORP**
ADDRESS: **PO BOX 170968**
ARLINGTON, TX 76003
PHONE: **1-817-5720347**

ACTIVITIES

ACTIVITY TYPE: **UNKNOWN**
ACTIVITY DESCRIPTION: **NOT REPORTED**

WASTE

NO RECORDS

Back to Report Summary

Resource Conservation & Recovery Act - Non-Generator (RCRANGR06)

MAP ID# 98

Distance from Property: 0.116 mi. (612 ft.) W
Elevation: 583 ft.

FACILITY INFORMATION

EPA ID#: **TXD982558363**
NAME: **LEAK-TEC CORP**
ADDRESS: **5228 KALTENBRUN**
FORT WORTH, TX 76119
CONTACT NAME: **TOM TAYLOR**
CONTACT ADDRESS: **PO BOX 170968**
ARLINGTON TX 76003
CONTACT PHONE: **817-572-0347**
NON-NOTIFIER: **NOT A NON-NOTIFIER**
DATE RECEIVED BY AGENCY: **03/15/2002**

OWNER TYPE: **NOT REPORTED**
OWNER NAME: **LEAK-TEC CORP**
OPERATOR TYPE: **NOT REPORTED**
OPERATOR NAME: **LEAK-TEC CORP**

CERTIFICATION **- NO CERTIFICATION REPORTED -**

INDUSTRY CLASSIFICATION (NAICS)

48411 - GENERAL FREIGHT TRUCKING, LOCAL

CURRENT ACTIVITY INFORMATION

GENERATOR STATUS: **NON-GENERATOR** LAST UPDATED DATE: **03/25/2004**
SUBJECT TO CORRECTIVE ACTION UNIVERSE: **NO**
TDSFs POTENTIALLY SUBJECT TO CORRECTIVE ACTION UNDER 3004 (u)/(v) UNIVERSE: **NO**
TDSFs ONLY SUBJECT TO CORRECTIVE ACTION UNDER DISCRETIONARY AUTHORITIES UNIVERSE: **NO**
NON TSDFs WHERE RCRA CORRECTIVE ACTION HAS BEEN IMPOSED UNIVERSE: **NO**
CORRECTIVE ACTION WORKLOAD UNIVERSE: **NO**

IMPORTER: **NO**
MIXED WASTE GENERATOR: **NO**
RECYCLER: **NO**
TRANSPORTER: **YES**
ONSITE BURNER EXEMPTION: **NO**
FURNACE EXEMPTION: **NO**
USED OIL REFINER: **NO**
USED OIL TRANSFER FACILITY: **NO**

UNDERGROUND INJECTION: **NO**
UNIVERSAL WASTE DESTINATION FACILITY: **NO**
TRANSFER FACILITY: **NO**
USED OIL FUEL BURNER: **NO**
USED OIL PROCESSOR: **NO**
USED OIL FUEL MARKETER TO BURNER: **NO**
SPECIFICATION USED OIL MARKETER: **NO**
USED OIL TRANSPORTER: **NO**

COMPLIANCE, MONITORING AND ENFORCEMENT INFORMATION

EVALUATIONS **- NO EVALUATIONS REPORTED -**
VIOLATIONS **- NO VIOLATIONS REPORTED -**
ENFORCEMENTS **- NO ENFORCEMENTS REPORTED -**

HAZARDOUS WASTE

- NO HAZARDOUS WASTE INFORMATION REPORTED -
UNIVERSAL WASTE **- NO UNIVERSAL WASTE REPORTED -**
CORRECTIVE ACTION AREA **- NO CORRECTIVE ACTION AREA INFORMATION REPORTED -**

CORRECTIVE ACTION EVENT

NO CORRECTIVE ACTION EVENT(S) REPORTED

Back to Report Summary

Industrial and Hazardous Waste Sites (IHW)

MAP ID# 99

Distance from Property: 0.119 mi. (628 ft.) W
Elevation: 600 ft.

FACILITY INFORMATION

REGISTRATION#: **31818** EPA ID: **TXD980624704**
TNRCC ID #: **9367**
NAME: **ALCON LABORATORIES**
ADDRESS: **5927 E ROSEDALE ST**
FORT WORTH, TX 76112
CONTACT: **MICHAEL DAVIS**
PHONE: **817-4516391**
BUSINESS DESCRIPTION: **NOT REPORTED**
INDUSTRIAL WASTE PERMIT #: **NOT REPORTED**
MUNICIPAL WASTE PERMIT #: **NOT REPORTED**
SIC CODE: **NOT REPORTED**
WASTE GENERATOR: **YES**
WASTE RECEIVER: **NO**
WASTE TRANSPORTER: **NO**
TRANSFER FACILITY: **NO**
MAQUILADORA (MEXICAN FACILITY): **NO**
STATUS: **INACTIVE**
AMOUNT OF WASTE GENERATED: **LARGE QUANTITY GENERATOR**
GENERATOR TYPE: **NON-INDUSTRIAL AND/OR MUNICIPAL**
THIS FACILITY IS A NOTIFIER
THIS FACILITY IS NOT A STEERS REPORTER - (STATE OF TEXAS ENVIRONMENTAL ELECTRONIC REPORTING SYSTEM)
THIS FACILITY IS NOT REQUIRED TO SUBMIT AN ANNUAL WASTE SUMMARY REPORT
THIS FACILITY IS NOT INVOLVED IN RECYCLING ACTIVITIES
LAST UPDATE TO TRACS (TCEQ REGULATORY ACTIVITIES AND COMPLIANCE SYSTEM): **09/23/2003**

OWNER INFORMATION

NAME: **ALCON LABORATORIES INC**
ADDRESS: **PO BOX 1959**
FORT WORTH, TX 76101
PHONE: **1-817-4516391**

ACTIVITIES

ACTIVITY TYPE: **UNKNOWN**
ACTIVITY DESCRIPTION: **NOT REPORTED**

WASTE

WASTE ID: **21320**
WASTE CODE STATUS: **INACTIVE**
WASTE IS RADIOACTIVE: **NO**
WASTE IS TREATED OFF SITE: **NO**
GENERATOR'S DESCRIPTION OF WASTE: **NOT REPORTED**

Back to Report Summary

Industrial and Hazardous Waste Sites (IHW)

MAP ID# 99

Distance from Property: 0.119 mi. (628 ft.) W
Elevation: 600 ft.

FACILITY INFORMATION

REGISTRATION#: **65503** EPA ID: **NOT REPORTED**
TNRCC ID #: **20985**
NAME: **ALCON LABORATORIES**
ADDRESS: **5927 E ROSEDALE ST**
FORT WORTH, TX 76112
CONTACT: **WAYNE WELBORN**
PHONE: **817-2930450**
BUSINESS DESCRIPTION: **NOT REPORTED**
INDUSTRIAL WASTE PERMIT #: **NOT REPORTED**
MUNICIPAL WASTE PERMIT #: **NOT REPORTED**
SIC CODE: **NOT REPORTED**
WASTE GENERATOR: **YES**
WASTE RECEIVER: **NO**
WASTE TRANSPORTER: **NO**
TRANSFER FACILITY: **NO**
MAQUILADORA (MEXICAN FACILITY): **NO**
STATUS: **MERGED**
AMOUNT OF WASTE GENERATED: **LARGE QUANTITY GENERATOR**
GENERATOR TYPE: **NON-INDUSTRIAL AND/OR MUNICIPAL**
THIS FACILITY IS A NOTIFIER
THIS FACILITY IS NOT A STEERS REPORTER - (STATE OF TEXAS ENVIRONMENTAL ELECTRONIC REPORTING SYSTEM)
THIS FACILITY IS NOT REQUIRED TO SUBMIT AN ANNUAL WASTE SUMMARY REPORT
THIS FACILITY IS NOT INVOLVED IN RECYCLING ACTIVITIES
LAST UPDATE TO TRACS (TCEQ REGULATORY ACTIVITIES AND COMPLIANCE SYSTEM): **06/04/2010**

OWNER INFORMATION

NAME: **ALCON LABORATORIES INC**
ADDRESS: **NOT REPORTED**
PHONE: **NOT REPORTED**

ACTIVITIES

ACTIVITY TYPE: **UNKNOWN**
ACTIVITY DESCRIPTION: **NOT REPORTED**

WASTE

NO RECORDS

Back to Report Summary

Resource Conservation & Recovery Act - Non-Generator (RCRANGR06)

MAP ID# 99

Distance from Property: 0.119 mi. (628 ft.) W
Elevation: 600 ft.

FACILITY INFORMATION

EPA ID#: **TXD980624704**
NAME: **ALCON LABORATORIES INC**
ADDRESS: **5927 E ROSEDALE ST**
FORT WORTH, TX 76112
CONTACT NAME: **MICHAEL DAVIS**
CONTACT ADDRESS: **PO BOX 1959**
FORT WORTH TX 76101
CONTACT PHONE: **817-451-6391**
NON-NOTIFIER: **NOT A NON-NOTIFIER**
DATE RECEIVED BY AGENCY: **08/23/2001**

OWNER TYPE: **PRIVATE**
OWNER NAME: **ALCON LABORATORIES INC**
OPERATOR TYPE: **PRIVATE**
OPERATOR NAME: **ALCON LABORATORIES INC**

CERTIFICATION **- NO CERTIFICATION REPORTED -**

INDUSTRY CLASSIFICATION (NAICS) **- NO NAICS INFORMATION REPORTED -**

CURRENT ACTIVITY INFORMATION

GENERATOR STATUS: **NON-GENERATOR** LAST UPDATED DATE: **03/25/2004**
SUBJECT TO CORRECTIVE ACTION UNIVERSE: **NO**
TDSFs POTENTIALLY SUBJECT TO CORRECTIVE ACTION UNDER 3004 (u)/(v) UNIVERSE: **NO**
TDSFs ONLY SUBJECT TO CORRECTIVE ACTION UNDER DISCRETIONARY AUTHORITIES UNIVERSE: **NO**
NON TSDFs WHERE RCRA CORRECTIVE ACTION HAS BEEN IMPOSED UNIVERSE: **NO**
CORRECTIVE ACTION WORKLOAD UNIVERSE: **NO**

IMPORTER: **NO**
MIXED WASTE GENERATOR: **NO**
RECYCLER: **NO**
TRANSPORTER: **NO**
ONSITE BURNER EXEMPTION: **NO**
FURNACE EXEMPTION: **NO**
USED OIL REFINER: **NO**
USED OIL TRANSFER FACILITY: **NO**

UNDERGROUND INJECTION: **NO**
UNIVERSAL WASTE DESTINATION FACILITY: **NO**
TRANSFER FACILITY: **NO**
USED OIL FUEL BURNER: **NO**
USED OIL PROCESSOR: **NO**
USED OIL FUEL MARKETER TO BURNER: **NO**
SPECIFICATION USED OIL MARKETER: **NO**
USED OIL TRANSPORTER: **NO**

COMPLIANCE, MONITORING AND ENFORCEMENT INFORMATION

EVALUATIONS **- NO EVALUATIONS REPORTED -**

VIOLATIONS **- NO VIOLATIONS REPORTED -**

ENFORCEMENTS **- NO ENFORCEMENTS REPORTED -**

HAZARDOUS WASTE

U002 **2-PROPANONE (I)**
U002 **ACETONE (I)**

UNIVERSAL WASTE **- NO UNIVERSAL WASTE REPORTED -**

CORRECTIVE ACTION AREA **- NO CORRECTIVE ACTION AREA INFORMATION REPORTED -**

CORRECTIVE ACTION EVENT

NO CORRECTIVE ACTION EVENT(S) REPORTED

Back to Report Summary

Petroleum Storage Tanks (PST)

MAP ID# 100 **Distance from Property: 0.123 mi. (649 ft.) NNE**
Elevation: 600 ft.

FACILITY INFORMATION

ID#: **75637**
NAME: **7-ELEVEN 33125**
ADDRESS: **4225 PARK SPRINGS BLVD**
ARLINGTON, TX 76016
COUNTY: **TARRANT**
REGION: **4**
TYPE: **RETAIL**
BEGIN DATE: **08/31/1987**
STATUS: **ACTIVE**
EXEMPT STATUS: **NO**
RECORDS OFF-SITE: **YES**
NUMBER OF ACTIVE UNDERGROUND TANKS: **2**
NUMBER OF ACTIVE ABOVEGROUND TANKS: **0**

APPLICATION INFORMATION:

RECEIVED DATE ON EARLIEST REGISTRATION FORM: **01/29/2003**
SIGNATURE DATE ON EARLIEST REGISTRATION FORM: **01/23/2003**
SIGNATURE NAME & TITLE: **WILLO A SMITH, ENV MGR**
ENFORCEMENT ACTION DATE: **NOT REPORTED**

CONTACT INFORMATION

NAME: **SHANE PARTRIDGE**
TITLE: **NOT REPORTED**
ORGANIZATION: **7-ELEVEN 33125**
MAIL ADDRESS: **MAILING ADDRESS NOT REPORTED**
CITY NOT REPORTED
PHONE: **(214) 8611277 0**

OWNER

OWNER NUMBER: **CN600240329**
NAME: **7-ELEVEN INC**
CONTACT ADDRESS: **1500 CORSICANA HWY**
HILLSBORO TX 76645
TYPE: **CORPORATION/COMPANY**
BEGIN DATE: **01/23/2003**
CONTACT ROLE: **OWNOPRCON**
CONTACT NAME: **NOT REPORTED**
CONTACT TITLE: **NOT REPORTED**
ORGANIZATION: **7-ELEVEN INC**
PHONE: **NOT REPORTED**
FAX: **NOT REPORTED**
EMAIL: **NOT REPORTED**

OPERATOR

OPERATOR NUMBER: **CN600240329**
NAME: **7-ELEVEN INC**
CONTACT ADDRESS: **1202 RICHARDSON DR**
RICHARDSON TX 75080
TYPE: **CORPORATION/COMPANY**
BEGIN DATE: **01/23/2003**
CONTACT ROLE: **OPRCON**
CONTACT NAME: **CRAIG ZIMMER**
CONTACT TITLE: **NOT REPORTED**

ORGANIZATION: **7-ELEVEN INC**
PHONE: **(214) 8611274 0**
FAX: **(214) 8611270**
EMAIL: **NOT REPORTED**

SELF-CERTIFICATION

SELF-CERTIFICATION ID: **296009**
SIGNATURE DATE: **12/20/2017**
SIGNATURE NAME & TITLE: **RAYMOND MCNIECE, ENV.MGR**
FILING STATUS: **RENEWAL**
REGISTRATION FLAG: **YES**
SELF-CERTIFICATION ID: **280565**
SIGNATURE DATE: **01/18/2017**
SIGNATURE NAME & TITLE: **RAYMOND MCNIECE, ENIRONMENTAL MANAGER**
FILING STATUS: **RENEWAL**
REGISTRATION FLAG: **YES**
SELF-CERTIFICATION ID: **263364**
SIGNATURE DATE: **01/15/2016**
SIGNATURE NAME & TITLE: **RAYMOND MCNIECE, ENVIRONMENTAL MGR**
FILING STATUS: **RENEWAL**
REGISTRATION FLAG: **YES**
SELF-CERTIFICATION ID: **246877**
SIGNATURE DATE: **01/15/2015**
SIGNATURE NAME & TITLE: **RAYMOND MCNIECE, ENVIRONMENTAL MGR**
FILING STATUS: **RENEWAL**
REGISTRATION FLAG: **YES**
SELF-CERTIFICATION ID: **229686**
SIGNATURE DATE: **01/06/2014**
SIGNATURE NAME & TITLE: **RAYMOND MCNIECE, ENVIRONMENTAL MGR**
FILING STATUS: **RENEWAL**
REGISTRATION FLAG: **YES**
SELF-CERTIFICATION ID: **206514**
SIGNATURE DATE: **12/19/2012**
SIGNATURE NAME & TITLE: **SCOTT T JOHNSON, REGION GAS MGR**
FILING STATUS: **RENEWAL**
REGISTRATION FLAG: **YES**
SELF-CERTIFICATION ID: **206513**
SIGNATURE DATE: **12/16/2011**
SIGNATURE NAME & TITLE: **SCOTT T JOHNSON, REGION GAS MGR**
FILING STATUS: **RENEWAL**
REGISTRATION FLAG: **YES**
SELF-CERTIFICATION ID: **206512**
SIGNATURE DATE: **01/05/2011**
SIGNATURE NAME & TITLE: **SCOTT T JOHNSON, REGION GAS MGR**
FILING STATUS: **RENEWAL**
REGISTRATION FLAG: **YES**
SELF-CERTIFICATION ID: **206511**
SIGNATURE DATE: **01/07/2010**

SIGNATURE NAME & TITLE: **SCOTT T JOHNSON, REGION GAS MGR**
FILING STATUS: **RENEWAL**
REGISTRATION FLAG: **YES**
SELF-CERTIFICATION ID: **206510**
SIGNATURE DATE: **01/05/2009**
SIGNATURE NAME & TITLE: **SHANE PARTRIDGE, GAS COMPLIANCE MGR.**
FILING STATUS: **RENEWAL**
REGISTRATION FLAG: **YES**
SELF-CERTIFICATION ID: **206509**
SIGNATURE DATE: **12/18/2007**
SIGNATURE NAME & TITLE: **SHANE PARTRIDGE, GAS COMPLIANCE MGR.**
FILING STATUS: **RENEWAL**
REGISTRATION FLAG: **YES**
SELF-CERTIFICATION ID: **206508**
SIGNATURE DATE: **11/21/2006**
SIGNATURE NAME & TITLE: **SHANE PARTRIDGE, GAS & ENV COMP MGR**
FILING STATUS: **RENEWAL**
REGISTRATION FLAG: **YES**
SELF-CERTIFICATION ID: **206507**
SIGNATURE DATE: **12/12/2005**
SIGNATURE NAME & TITLE: **RON FULENCHEK, GAS &ENV COMP MGR**
FILING STATUS: **RENEWAL**
REGISTRATION FLAG: **YES**
SELF-CERTIFICATION ID: **206506**
SIGNATURE DATE: **12/10/2004**
SIGNATURE NAME & TITLE: **RON FULENCHEK, ENV COMP MGR**
FILING STATUS: **RENEWAL**
REGISTRATION FLAG: **YES**
SELF-CERTIFICATION ID: **206505**
SIGNATURE DATE: **11/03/2003**
SIGNATURE NAME & TITLE: **WILLO A SMITH, NOT REPORTED**
FILING STATUS: **RENEWAL**
REGISTRATION FLAG: **YES**
SELF-CERTIFICATION ID: **206504**
SIGNATURE DATE: **01/23/2003**
SIGNATURE NAME & TITLE: **WILLO A SMITH, NOT REPORTED**
FILING STATUS: **INITIAL**
REGISTRATION FLAG: **YES**

CONSTRUCTION NOTIFICATION

NOTIFICATION CONSTRUCTION ID: **22101**
APPLICATION RECEIVED DATE: **03/14/2001**
SCHEDULE CONSTRUCTION DATE: **04/13/2001**
GENERAL DESCRIPTION OF PROPOSED CONSTRUCTION:
NOT REPORTED

UNDERGROUND STORAGE TANK

TANK ID: **1**
NUMBER OF COMPARTMENTS: **1**
INSTALLATION DATE: **10/01/2001**
REGISTRATION DATE: **01/29/2003**

TANK CAPACITY (GAL): **15000**
EMPTY TANK: **NOT EMPTY**
STATUS: **IN USE**
STATUS BEGIN DATE: **10/01/2001**
INTERNAL PROTECTION DATE: **NOT REPORTED**
REGULATORY STATUS: **FULLY REGULATED**
TANK DESIGN SINGLE WALL: **NO**
TANK DESIGN DOUBLE WALL: **YES**
PIPE DESIGN SINGLE WALL: **NO**
PIPE DESIGN DOUBLE WALL: **YES**

TANK DETAILS

MATERIAL:
FRP
CORROSION PROTECTION:
FRP TANK OR PIPING (NONCORRODIBLE)
EXTERNAL CONTAINMENT:
NOT REPORTED
TANK COMPLIANCE FLAG
CORROSION PROTECTION COMPLIANCE FLAG: **YES**
CORROSION PROTECTION VARIANCE: **NO VARIANCE**

COMPARTMENT DETAILS

UST COMPARTMENT ID: **170241**
TANK ID: **1**
COMPARTMENT LETTER: **A**
SUBSTANCES: **GASOLINE**
OTHER SUBSTANCES: **NOT REPORTED**
CAPACITY (GAL): **15000**
COMPARTMENT RELEASE DETECTION: **INTERSTITIAL MONITORING WITHIN SECONDARY WALL/JACKET**
SPILL CONTAINMENT AND OVERFILL PREVENTION: **TIGHT-FILL FITTING CONTAINER/BUCKET/SUMP,FACTORY - BUILT SPILL CONTAINER/BUCKET/SUMP,DELIVERY SHUT-OFF VALVE,ALARM (SET@<=90%) W3A OR 3B**

PIPING SYSTEMS

MATERIAL: **NONMETALLIC FLEXIBLE PIPING**
CORROSION PROTECTION: **NONMETALLIC FLEXIBLE PIPING (NONCORRODIBLE)**
EXTERNAL CONTAINMENT: **NOT REPORTED**
CONNECTORS & VALVES:
NOT REPORTED
PIPING RELEASE DETECTION:
INTERSTITIAL MONITORING WITHIN SECONDARY WALL/JACKET,AUTO. LINE LEAK DETECTOR (3.0 GPH FOR PRESSURE PIPING)
PIPE COMPLIANCE FLAG
CORROSION PROTECTION COMPLIANCE FLAG: **YES**
CORROSION PROTECTION VARIANCE: **NO VARIANCE**

TANK ID: **2**
NUMBER OF COMPARTMENTS: **1**
INSTALLATION DATE: **10/01/2001**
REGISTRATION DATE: **01/29/2003**
TANK CAPACITY (GAL): **10000**
EMPTY TANK: **NOT EMPTY**
STATUS: **IN USE**
STATUS BEGIN DATE: **10/01/2001**
INTERNAL PROTECTION DATE: **NOT REPORTED**
REGULATORY STATUS: **FULLY REGULATED**
TANK DESIGN SINGLE WALL: **NO**
TANK DESIGN DOUBLE WALL: **YES**
PIPE DESIGN SINGLE WALL: **NO**
PIPE DESIGN DOUBLE WALL: **YES**

TANK DETAILS

MATERIAL:
FRP
CORROSION PROTECTION:
FRP TANK OR PIPING (NONCORRODIBLE)
EXTERNAL CONTAINMENT:
NOT REPORTED
TANK COMPLIANCE FLAG
CORROSION PROTECTION COMPLIANCE FLAG: **YES**
CORROSION PROTECTION VARIANCE: **NO VARIANCE**
COMPARTMENT DETAILS
UST COMPARTMENT ID: **170242**
TANK ID: **2**
COMPARTMENT LETTER: **A**
SUBSTANCES: **GASOLINE**
OTHER SUBSTANCES: **NOT REPORTED**
CAPACITY (GAL): **10000**
COMPARTMENT RELEASE DETECTION: **INTERSTITIAL MONITORING WITHIN SECONDARY WALL/JACKET**
SPILL CONTAINMENT AND OVERFILL PREVENTION: **TIGHT-FILL FITTING CONTAINER/BUCKET/SUMP,FACTORY - BUILT SPILL CONTAINER/BUCKET/SUMP,DELIVERY SHUT-OFF VALVE,ALARM (SET@<=90%) W3A OR 3B**
PIPING SYSTEMS
MATERIAL: **NONMETALLIC FLEXIBLE PIPING**
CORROSION PROTECTION: **NONMETALLIC FLEXIBLE PIPING (NONCORRODIBLE)**
EXTERNAL CONTAINMENT: **NOT REPORTED**
CONNECTORS & VALVES:
NOT REPORTED
PIPING RELEASE DETECTION:
INTERSTITIAL MONITORING WITHIN SECONDARY WALL/JACKET,AUTO. LINE LEAK DETECTOR (3.0 GPH FOR PRESSURE PIPING)
PIPE COMPLIANCE FLAG
CORROSION PROTECTION COMPLIANCE FLAG: **YES**
CORROSION PROTECTION VARIANCE: **NO VARIANCE**

ABOVEGROUND STORAGE TANK INFORMATION

NO ABOVEGROUND STORAGE TANK DATA REPORTED FOR THIS FACILITY

Back to Report Summary

Resource Conservation & Recovery Act - Generator (RCRAGR06)

MAP ID# 101 **Distance from Property: 0.125 mi. (660 ft.) ESE**
Elevation: 623 ft.

FACILITY INFORMATION

EPA ID#: **TXD988089058**
NAME: **WAL-MART STORE #1455**
ADDRESS: **6750 MANDY LN/E LOOP 820**
FORT WORTH, TX 76112
CONTACT NAME: **ANDY SALLEE**
CONTACT ADDRESS: **702 SW 8TH ST**
BENTONVILLE AR 72712
CONTACT PHONE: **817-496-9199**
NON-NOTIFIER: **NOT A NON-NOTIFIER**
DATE RECEIVED BY AGENCY: **07/20/1993**

OWNER TYPE: **PRIVATE**
OWNER NAME: **WAL-MART STORES INC**
OPERATOR TYPE: **NOT REPORTED**
OPERATOR NAME: **NOT REPORTED**

CERTIFICATION **- NO CERTIFICATION REPORTED -**
INDUSTRY CLASSIFICATION (NAICS) **- NO NAICS INFORMATION REPORTED -**

CURRENT ACTIVITY INFORMATION

GENERATOR STATUS: **CONDITIONALLY EXEMPT SMALL QUANTITY GENERATOR** LAST UPDATED DATE: **09/02/2000**
SUBJECT TO CORRECTIVE ACTION UNIVERSE: **NO**
TDSFs POTENTIALLY SUBJECT TO CORRECTIVE ACTION UNDER 3004 (u)/(v) UNIVERSE: **NO**
TDSFs ONLY SUBJECT TO CORRECTIVE ACTION UNDER DISCRETIONARY AUTHORITIES UNIVERSE: **NO**
NON TSDFs WHERE RCRA CORRECTIVE ACTION HAS BEEN IMPOSED UNIVERSE: **NO**
CORRECTIVE ACTION WORKLOAD UNIVERSE: **NO**

IMPORTER: **NO**
MIXED WASTE GENERATOR: **NO**
RECYCLER: **NO**
TRANSPORTER: **NO**
ONSITE BURNER EXEMPTION: **NO**
FURNACE EXEMPTION: **NO**
USED OIL REFINER: **NO**
USED OIL TRANSFER FACILITY: **NO**

UNDERGROUND INJECTION: **NO**
UNIVERSAL WASTE DESTINATION FACILITY: **NO**
TRANSFER FACILITY: **NO**
USED OIL FUEL BURNER: **NO**
USED OIL PROCESSOR: **NO**
USED OIL FUEL MARKETER TO BURNER: **NO**
SPECIFICATION USED OIL MARKETER: **NO**
USED OIL TRANSPORTER: **NO**

COMPLIANCE, MONITORING AND ENFORCEMENT INFORMATION

EVALUATIONS **- NO EVALUATIONS REPORTED -**
VIOLATIONS **- NO VIOLATIONS REPORTED -**
ENFORCEMENTS **- NO ENFORCEMENTS REPORTED -**

HAZARDOUS WASTE

D001 **IGNITABLE WASTE**

UNIVERSAL WASTE **- NO UNIVERSAL WASTE REPORTED -**
CORRECTIVE ACTION AREA **- NO CORRECTIVE ACTION AREA INFORMATION REPORTED -**

CORRECTIVE ACTION EVENT

NO CORRECTIVE ACTION EVENT(S) REPORTED

Back to Report Summary

Municipal Solid Waste Landfill Sites (MSWLF)

MAP ID# 102

Distance from Property: 0.126 mi. (665 ft.) NNE
Elevation: 619 ft.

FACILITY INFORMATION

PERMIT#: **100449**
NAME: **COMMODITY RECYCLING SOLUTIONS**
ADDRESS: **5043 MARTIN LUTHER KING FWY**
FORT WORTH, TX 76119-4169
COUNTY: **TARRANT**

FACILITY DETAILS

FACILITY TYPE #: **NOTICE OF INTENT TO OPERATE A RECYCLING FACILITY**
PHYSICAL FACILITY STATUS: **ACTIVE**
LEGAL STATUS: **ACKNOWLEDGED**
REFERENCE NUMBER(RN): **RN109238949**
REGION: **REGION 04 - DFW METROPLEX**

Back to Report Summary

Industrial and Hazardous Waste Sites (IHW)

MAP ID# 103 **Distance from Property: 0.128 mi. (676 ft.) W**
Elevation: 591 ft.

FACILITY INFORMATION

REGISTRATION#: **41483** EPA ID: **TXD987982964**
TNRCC ID #: **17872**
NAME: **HAZ TANK**
ADDRESS: **5224 MOSSON RD STE B**
FORT WORTH, TX 76119
CONTACT: **JACK SMITH**
PHONE: **NOT REPORTED**
BUSINESS DESCRIPTION: **NOT REPORTED**
INDUSTRIAL WASTE PERMIT #: **NOT REPORTED**
MUNICIPAL WASTE PERMIT #: **NOT REPORTED**
SIC CODE: **NOT REPORTED**
WASTE GENERATOR: **NO**
WASTE RECEIVER: **NO**
WASTE TRANSPORTER: **YES**
TRANSFER FACILITY: **NO**
MAQUILADORA (MEXICAN FACILITY): **NO**
STATUS: **INACTIVE**
AMOUNT OF WASTE GENERATED: **NOT REPORTED**
GENERATOR TYPE: **NOT REPORTED**
THIS FACILITY IS A NOTIFIER
THIS FACILITY IS NOT A STEERS REPORTER - (STATE OF TEXAS ENVIRONMENTAL ELECTRONIC REPORTING SYSTEM)
THIS FACILITY IS NOT REQUIRED TO SUBMIT AN ANNUAL WASTE SUMMARY REPORT
THIS FACILITY IS NOT INVOLVED IN RECYCLING ACTIVITIES
LAST UPDATE TO TRACS (TCEQ REGULATORY ACTIVITIES AND COMPLIANCE SYSTEM): **06/24/2010**

OWNER INFORMATION

NAME: **HAZ-TANK INC**
ADDRESS: **5224 MOSSON RD STE B**
FORT WORTH, TX 76119
PHONE: **NOT REPORTED**

ACTIVITIES

ACTIVITY TYPE: **UNKNOWN**
ACTIVITY DESCRIPTION: **NOT REPORTED**

WASTE

NO RECORDS

Back to Report Summary

Industrial and Hazardous Waste Sites (IHW)

MAP ID# 103

Distance from Property: 0.156 mi. (824 ft.) W
Elevation: 591 ft.

FACILITY INFORMATION

REGISTRATION#: **70327** EPA ID: **TXD131019390**
TNRCC ID #: **25155**
NAME: **R & R CONCRETE PUMPING SERVICE**
ADDRESS: **5212 MOSSON RD STE B**
FORT WORTH, TX 76119
CONTACT: **ROLAND SCHINKOWSKY**
PHONE: **817-5723135**
BUSINESS DESCRIPTION: **MAILING ADDRESS INCORRECT**
INDUSTRIAL WASTE PERMIT #: **NOT REPORTED**
MUNICIPAL WASTE PERMIT #: **NOT REPORTED**
SIC CODE: **NOT REPORTED**
WASTE GENERATOR: **YES**
WASTE RECEIVER: **NO**
WASTE TRANSPORTER: **NO**
TRANSFER FACILITY: **NO**
MAQUILADORA (MEXICAN FACILITY): **NO**
STATUS: **INACTIVE**
AMOUNT OF WASTE GENERATED: **CONDITIONALLY EXEMPT SMALL QUANTITY GENERATOR**
GENERATOR TYPE: **NON-INDUSTRIAL AND/OR MUNICIPAL**
THIS FACILITY IS A NOTIFIER
THIS FACILITY IS NOT A STEERS REPORTER - (STATE OF TEXAS ENVIRONMENTAL ELECTRONIC REPORTING SYSTEM)
THIS FACILITY IS NOT REQUIRED TO SUBMIT AN ANNUAL WASTE SUMMARY REPORT
THIS FACILITY IS NOT INVOLVED IN RECYCLING ACTIVITIES
LAST UPDATE TO TRACS (TCEQ REGULATORY ACTIVITIES AND COMPLIANCE SYSTEM): **11/18/2003**

OWNER INFORMATION

NAME: **R&R CONCRETE PUMPING SERVICE**
ADDRESS: **5212 MOSSON RD STE B**
FORT WORTH, TX 76119
PHONE: **1-817-5723135**

ACTIVITIES

ACTIVITY TYPE: **UNKNOWN**
ACTIVITY DESCRIPTION: **NOT REPORTED**

WASTE

WASTE ID: **50555**
WASTE CODE STATUS: **INACTIVE**
WASTE IS RADIOACTIVE: **NO**
WASTE IS TREATED OFF SITE: **NO**
GENERATOR'S DESCRIPTION OF WASTE: **NOT REPORTED**

Back to Report Summary

Industrial and Hazardous Waste Sites (IHW)

MAP ID# 104 **Distance from Property: 0.13 mi. (686 ft.) SW**
Elevation: 700 ft.

FACILITY INFORMATION

REGISTRATION#: **89175** EPA ID: **TXR000079157**
TNRCC ID #: **128493**
NAME: **WALMART SUPERCENTER 3284**
ADDRESS: **4800 HIGHWAY 287**
ARLINGTON, TX 76017
CONTACT: **ROSE ARNOLD**
PHONE: **479-2778972**
BUSINESS DESCRIPTION: **WAREHOUSE CLUBS AND SUPERCENTERS.**
INDUSTRIAL WASTE PERMIT #: **NOT REPORTED**
MUNICIPAL WASTE PERMIT #: **NOT REPORTED**
SIC CODE: **NOT REPORTED**
WASTE GENERATOR: **YES**
WASTE RECEIVER: **NO**
WASTE TRANSPORTER: **NO**
TRANSFER FACILITY: **NO**
MAQUILADORA (MEXICAN FACILITY): **NO**
STATUS: **ACTIVE**
AMOUNT OF WASTE GENERATED: **SMALL QUANTITY GENERATOR**
GENERATOR TYPE: **NON-INDUSTRIAL AND/OR MUNICIPAL**
THIS FACILITY IS A NOTIFIER
THIS FACILITY IS A STEERS REPORTER - (STATE OF TEXAS ENVIRONMENTAL ELECTRONIC REPORTING SYSTEM)
THIS FACILITY IS REQUIRED TO SUBMIT AN ANNUAL WASTE REPORT
THIS FACILITY IS NOT INVOLVED IN RECYCLING ACTIVITIES
LAST UPDATE TO TRACS (TCEQ REGULATORY ACTIVITIES AND COMPLIANCE SYSTEM): **11/30/2016**

OWNER INFORMATION

NAME: **WAL-MART STORES TEXAS LLC**
ADDRESS: **PO BOX 8041**
BENTONVILLE, AR 72712
PHONE: **1-479-2042231**

ACTIVITIES

ACTIVITY TYPE: **UNKNOWN**
ACTIVITY DESCRIPTION: **NOT REPORTED**

WASTE

WASTE ID: **246609**
WASTE CODE STATUS: **ACTIVE**
WASTE IS RADIOACTIVE: **NO**
WASTE IS TREATED OFF SITE: **NO**
GENERATOR'S DESCRIPTION OF WASTE: **FLAMMABLE SOLIDS. DATE OF GENERATION 01/01/2010.**

WASTE ID: **246610**
WASTE CODE STATUS: **ACTIVE**
WASTE IS RADIOACTIVE: **NO**
WASTE IS TREATED OFF SITE: **NO**
GENERATOR'S DESCRIPTION OF WASTE: **AEROSOLS. DATE OF GENERATION 01/01/2010.**

WASTE ID: **246611**
WASTE CODE STATUS: **ACTIVE**
WASTE IS RADIOACTIVE: **NO**
WASTE IS TREATED OFF SITE: **NO**

GENERATOR'S DESCRIPTION OF WASTE: **CORROSIVE LIQUIDS. DATE OF GENERATION 01/01/2010.**

WASTE ID: **246612**
WASTE CODE STATUS: **ACTIVE**
WASTE IS RADIOACTIVE: **NO**
WASTE IS TREATED OFF SITE: **NO**
GENERATOR'S DESCRIPTION OF WASTE: **FLAMMABLE LIQUIDS. DATE OF GENERATION 01/01/2010.**

WASTE ID: **246613**
WASTE CODE STATUS: **ACTIVE**
WASTE IS RADIOACTIVE: **NO**
WASTE IS TREATED OFF SITE: **NO**
GENERATOR'S DESCRIPTION OF WASTE: **LIGHTERS. DATE OF GENERATION 01/01/2010.**

WASTE ID: **246614**
WASTE CODE STATUS: **ACTIVE**
WASTE IS RADIOACTIVE: **NO**
WASTE IS TREATED OFF SITE: **NO**
GENERATOR'S DESCRIPTION OF WASTE: **OXIDIZING SOLIDS. DATE OF GENERATION 01/01/2010.**

WASTE ID: **246615**
WASTE CODE STATUS: **ACTIVE**
WASTE IS RADIOACTIVE: **NO**
WASTE IS TREATED OFF SITE: **NO**
GENERATOR'S DESCRIPTION OF WASTE: **ORGANIC PEROXIDE. DATE OF GENERATION 01/01/2010.**

WASTE ID: **246616**
WASTE CODE STATUS: **ACTIVE**
WASTE IS RADIOACTIVE: **NO**
WASTE IS TREATED OFF SITE: **NO**
GENERATOR'S DESCRIPTION OF WASTE: **TOXIC SOLIDS. DATE OF GENERATION 01/01/2010.**

WASTE ID: **246617**
WASTE CODE STATUS: **ACTIVE**
WASTE IS RADIOACTIVE: **NO**
WASTE IS TREATED OFF SITE: **NO**
GENERATOR'S DESCRIPTION OF WASTE: **TOXIC LIQUIDS. DATE OF GENERATION 01/01/2010.**

WASTE ID: **246618**
WASTE CODE STATUS: **ACTIVE**
WASTE IS RADIOACTIVE: **NO**
WASTE IS TREATED OFF SITE: **NO**
GENERATOR'S DESCRIPTION OF WASTE: **OXIDIZING LIQUIDS. DATE OF GENERATION 01/01/2010.**

WASTE ID: **250765**
WASTE CODE STATUS: **ACTIVE**
WASTE IS RADIOACTIVE: **NO**
WASTE IS TREATED OFF SITE: **NO**
GENERATOR'S DESCRIPTION OF WASTE: **P-LISTED WASTE PHARMACEUTICALS**

WASTE ID: **250766**
WASTE CODE STATUS: **ACTIVE**
WASTE IS RADIOACTIVE: **NO**
WASTE IS TREATED OFF SITE: **NO**

GENERATOR'S DESCRIPTION OF WASTE: **FLAMMABLE WASTE PHARMACEUTICALS**

Back to Report Summary

Petroleum Storage Tanks (PST)

MAP ID# 104

Distance from Property: 0.13 mi. (686 ft.) SW
Elevation: 700 ft.

FACILITY INFORMATION

ID#: **87744**
NAME: **WAL-MART SUPERCENTER 3284**
ADDRESS: **4800 HIGHWAY 287**
ARLINGTON, TX 76017
COUNTY: **TARRANT**
REGION: **4**
TYPE: **NOT REPORTED**
BEGIN DATE: **NOT REPORTED**
STATUS: **PENDING**
EXEMPT STATUS: **NOT REPORTED**
RECORDS OFF-SITE: **NO**
NUMBER OF ACTIVE UNDERGROUND TANKS: **NOT REPORTED**
NUMBER OF ACTIVE ABOVEGROUND TANKS: **NOT REPORTED**

CONTACT INFORMATION

NAME: **NOT REPORTED**
TITLE: **NOT REPORTED**
ORGANIZATION: **NOT REPORTED**
MAIL ADDRESS: **MAILING ADDRESS NOT REPORTED**
CITY NOT REPORTED
PHONE: **NOT REPORTED**

APPLICATION INFORMATION:

RECEIVED DATE ON EARLIEST REGISTRATION FORM: **NOT REPORTED**
SIGNATURE DATE ON EARLIEST REGISTRATION FORM: **NOT REPORTED**
SIGNATURE NAME & TITLE: **SIGNATURE NAME NOT REPORTED, SIGNATURE TITLE NOT REPORTED**
ENFORCEMENT ACTION DATE: **NOT REPORTED**

OWNER

OWNER NUMBER: **CN603246240**
NAME: **WAL-MART STORES TEXAS LLC**
CONTACT ADDRESS: **OWNER ADDRESS NOT REPORTED**
CITY NOT REPORTED
TYPE: **CORPORATION/COMPANY**
BEGIN DATE: **06/18/2015**
CONTACT ROLE: **NOT REPORTED**
CONTACT NAME: **NOT REPORTED**
CONTACT TITLE: **NOT REPORTED**
ORGANIZATION: **NOT REPORTED**
PHONE: **NOT REPORTED**
FAX: **NOT REPORTED**
EMAIL: **NOT REPORTED**

OPERATOR

OPERATOR NUMBER: **CN603246240**
NAME: **WAL-MART STORES TEXAS LLC**
CONTACT ADDRESS: **PO BOX 8041**
BENTONVILLE AR 72712
TYPE: **CORPORATION/COMPANY**
BEGIN DATE: **06/18/2015**
CONTACT ROLE: **OPRCON**
CONTACT NAME: **NOT REPORTED**
CONTACT TITLE: **NOT REPORTED**

Petroleum Storage Tanks (PST)

ORGANIZATION: **WALMART STORES TEXAS LLC**

PHONE: **(479) 2042231 0**

FAX: **(479) 2049675**

EMAIL: **TERESA.PRUITT@WAL-MART.COM**

SELF-CERTIFICATION

-NO SELF-CERTIFICATION INFORMATION REPORTED-

CONSTRUCTION NOTIFICATION

NOTIFICATION CONSTRUCTION ID: **27789**

APPLICATION RECEIVED DATE: **06/18/2015**

SCHEDULE CONSTRUCTION DATE: **12/20/2015**

GENERAL DESCRIPTION OF PROPOSED CONSTRUCTION:

INSTALLATION OF (1) 20,000 GAL UST AND (1) 20,000 GAL SPLIT TANK (12K/8K). REC'D AN AMENDED NOC 12-1-15 SHOWING NEW INSTALL DATE OF 12-20-15.

UNDERGROUND STORAGE TANK

NO UNDERGROUND STORAGE TANK DATA REPORTED FOR THIS FACILITY

ABOVEGROUND STORAGE TANK INFORMATION

NO ABOVEGROUND STORAGE TANK DATA REPORTED FOR THIS FACILITY

Back to Report Summary

Petroleum Storage Tanks (PST)

MAP ID# 105 **Distance from Property: 0.13 mi. (686 ft.) ESE**
Elevation: 610 ft.

FACILITY INFORMATION

ID#: **88708**
NAME: **CONSTRUCTION SITE**
ADDRESS: **1298 W KENNEDALE PKWY**
KENNEDALE, TX 76060
COUNTY: **TARRANT**
REGION: **4**
TYPE: **NOT REPORTED**
BEGIN DATE: **NOT REPORTED**
STATUS: **PENDING**
EXEMPT STATUS: **NOT REPORTED**
RECORDS OFF-SITE: **NO**
NUMBER OF ACTIVE UNDERGROUND TANKS: **NOT REPORTED**
NUMBER OF ACTIVE ABOVEGROUND TANKS: **NOT REPORTED**

CONTACT INFORMATION

NAME: **NOT REPORTED**
TITLE: **NOT REPORTED**
ORGANIZATION: **NOT REPORTED**
MAIL ADDRESS: **MAILING ADDRESS NOT REPORTED**
CITY NOT REPORTED
PHONE: **NOT REPORTED**

APPLICATION INFORMATION:

RECEIVED DATE ON EARLIEST REGISTRATION FORM: **NOT REPORTED**
SIGNATURE DATE ON EARLIEST REGISTRATION FORM: **NOT REPORTED**
SIGNATURE NAME & TITLE: **SIGNATURE NAME NOT REPORTED, SIGNATURE TITLE NOT REPORTED**
ENFORCEMENT ACTION DATE: **NOT REPORTED**

OWNER

OWNER NUMBER: **CN600571814**
NAME: **MCDONALDS CORPORATION**
CONTACT ADDRESS: **OWNER ADDRESS NOT REPORTED**
CITY NOT REPORTED
TYPE: **CORPORATION/COMPANY**
BEGIN DATE: **09/13/2016**
CONTACT ROLE: **NOT REPORTED**
CONTACT NAME: **NOT REPORTED**
CONTACT TITLE: **NOT REPORTED**
ORGANIZATION: **NOT REPORTED**
PHONE: **NOT REPORTED**
FAX: **NOT REPORTED**
EMAIL: **NOT REPORTED**

OPERATOR

NO OPERATOR INFORMATION REPORTED

SELF-CERTIFICATION

-NO SELF-CERTIFICATION INFORMATION REPORTED-

CONSTRUCTION NOTIFICATION

NOTIFICATION CONSTRUCTION ID: **30201**
APPLICATION RECEIVED DATE: **09/13/2016**
SCHEDULE CONSTRUCTION DATE: **09/16/2016**
GENERAL DESCRIPTION OF PROPOSED CONSTRUCTION:
REMOVAL OF 600 GALLON GHOST TANK DISCOVERED DURING CONSTRUCTION ACTIVITIES.

Petroleum Storage Tanks (PST)

UNDERGROUND STORAGE TANK

NO UNDERGROUND STORAGE TANK DATA REPORTED FOR THIS FACILITY

ABOVEGROUND STORAGE TANK INFORMATION

NO ABOVEGROUND STORAGE TANK DATA REPORTED FOR THIS FACILITY

Back to Report Summary

Dry Cleaner Registration Database (DCR)

MAP ID# 106 **Distance from Property: 0.13 mi. (686 ft.) ESE**
Elevation: 665 ft.

FACILITY INFORMATION

REGISTRATION #: **RN104247598**
CUSTOMER #: **CN602968901**
NAME: **SUBLETT CLEANERS**
ADDRESS: **4720 W SUBLETT RD STE 100**
ARLINGTON, TX 76017
ACCOUNT NUMBER: **24,003,523**
PRINCIPAL NAME: **OMID INC**
PHONE NUMBER: **817-5721379**
SITE TYPE: **DROP STATION REGISTRATION**
FISCAL YEAR: **FY2018**
SOLVENT: **NOT REPORTED**
QUANTITY: **NOT REPORTED**

FISCAL YEAR: **FY2017**
SOLVENT: **NOT REPORTED**
QUANTITY: **NOT REPORTED**

FISCAL YEAR: **FY2017**
SOLVENT: **NOT REPORTED**
QUANTITY: **NOT REPORTED**

FISCAL YEAR: **FY2016**
SOLVENT: **NOT REPORTED**
QUANTITY: **NOT REPORTED**

FISCAL YEAR: **FY2016**
SOLVENT: **NOT REPORTED**
QUANTITY: **NOT REPORTED**

FISCAL YEAR: **FY2015**
SOLVENT: **NOT REPORTED**
QUANTITY: **NOT REPORTED**

FISCAL YEAR: **FY2014**
SOLVENT: **NOT REPORTED**
QUANTITY: **NOT REPORTED**

FISCAL YEAR: **FY2013**
SOLVENT: **PETROLEUM**
QUANTITY: **50 GALLONS**

FISCAL YEAR: **FY2012**
SOLVENT: **PETROLEUM**

QUANTITY: **50 GALLONS**

FISCAL YEAR: **FY2011**
SOLVENT: **PETROLEUM**
QUANTITY: **50 GALLONS**

FISCAL YEAR: **FY2011**
SOLVENT: **PETROLEUM**
QUANTITY: **50 GALLONS**

FISCAL YEAR: **FY2010**
SOLVENT: **PETROLEUM**
QUANTITY: **75 GALLONS**

FISCAL YEAR: **FY2009**
SOLVENT: **PETROLEUM**
QUANTITY: **75 GALLONS**

FISCAL YEAR: **FY2008**
SOLVENT: **PERCHLOROETHYLENE (TETRACHLOROETHYLENE)**
QUANTITY: **0 GALLONS**

FISCAL YEAR: **FY2007**
SOLVENT: **PERCHLOROETHYLENE (TETRACHLOROETHYLENE)**
QUANTITY: **150 GALLONS**

FISCAL YEAR: **FY2006**
SOLVENT: **PERCHLOROETHYLENE (TETRACHLOROETHYLENE)**
QUANTITY: **40 GALLONS**

FISCAL YEAR: **FY2005**
SOLVENT: **PERCHLOROETHYLENE (TETRACHLOROETHYLENE)**
QUANTITY: **0 GALLONS**

FISCAL YEAR: **FY2004**
SOLVENT: **NOT REPORTED**
QUANTITY: **NOT REPORTED**

Back to Report Summary

Dry Cleaner Registration Database (DCR)

MAP ID# 107 **Distance from Property: 0.131 mi. (692 ft.) NE**
Elevation: 639 ft.

FACILITY INFORMATION

REGISTRATION #: **RN102011244**
CUSTOMER #: **CN603188293**
NAME: **COWBOY CLEANERS**
ADDRESS: **4148 MILLER AVE**
FORT WORTH, TX 76119
ACCOUNT NUMBER: **24,004,693**
PRINCIPAL NAME: **PANACORP LLC**
PHONE NUMBER: **817-9236732**
SITE TYPE: **DROP STATION REGISTRATION**
FISCAL YEAR: **FY2018**
SOLVENT: **NOT REPORTED**
QUANTITY: **NOT REPORTED**

FISCAL YEAR: **FY2017**
SOLVENT: **NOT REPORTED**
QUANTITY: **NOT REPORTED**

FISCAL YEAR: **FY2017**
SOLVENT: **NOT REPORTED**
QUANTITY: **NOT REPORTED**

FISCAL YEAR: **FY2016**
SOLVENT: **NOT REPORTED**
QUANTITY: **NOT REPORTED**

FISCAL YEAR: **FY2016**
SOLVENT: **NOT REPORTED**
QUANTITY: **NOT REPORTED**

FISCAL YEAR: **FY2015**
SOLVENT: **NOT REPORTED**
QUANTITY: **NOT REPORTED**

FISCAL YEAR: **FY2014**
SOLVENT: **NOT REPORTED**
QUANTITY: **NOT REPORTED**

FISCAL YEAR: **FY2013**
SOLVENT: **NOT REPORTED**
QUANTITY: **NOT REPORTED**

FISCAL YEAR: **FY2012**
SOLVENT: **NOT REPORTED**

QUANTITY: **NOT REPORTED**

FISCAL YEAR: **FY2011**
SOLVENT: **NOT REPORTED**
QUANTITY: **NOT REPORTED**

FISCAL YEAR: **FY2010**
SOLVENT: **NOT REPORTED**
QUANTITY: **NOT REPORTED**

FISCAL YEAR: **FY2009**
SOLVENT: **NOT REPORTED**
QUANTITY: **NOT REPORTED**

FISCAL YEAR: **FY2008**
SOLVENT: **NOT REPORTED**
QUANTITY: **NOT REPORTED**

FISCAL YEAR: **FY2007**
SOLVENT: **NOT REPORTED**
QUANTITY: **NOT REPORTED**

FISCAL YEAR: **FY2006**
SOLVENT: **NOT REPORTED**
QUANTITY: **NOT REPORTED**

FISCAL YEAR: **FY2005**
SOLVENT: **NOT REPORTED**
QUANTITY: **NOT REPORTED**

FISCAL YEAR: **FY2004**
SOLVENT: **NOT REPORTED**
QUANTITY: **NOT REPORTED**

Back to Report Summary

Petroleum Storage Tanks (PST)

MAP ID# 107 **Distance from Property: 0.131 mi. (692 ft.) NE**
Elevation: 639 ft.

FACILITY INFORMATION

ID#: **22339**
NAME: **COWBOY CLEANERS**
ADDRESS: **4148 MILLER AVE**
FORT WORTH, TX 76119
COUNTY: **TARRANT**
REGION: **4**
TYPE: **UNKNOWN**
BEGIN DATE: **09/18/1986**
STATUS: **INACTIVE**
EXEMPT STATUS: **NO**
RECORDS OFF-SITE: **NO**
NUMBER OF ACTIVE UNDERGROUND TANKS: **0**
NUMBER OF ACTIVE ABOVEGROUND TANKS: **0**

CONTACT INFORMATION

NAME: **H PEERSQ**
TITLE: **ACCOUNTANT**
ORGANIZATION: **COWBOY CLEANERS**
MAIL ADDRESS: **MAILING ADDRESS NOT REPORTED**
CITY NOT REPORTED
PHONE: **(817) 9236732 0**

APPLICATION INFORMATION:

RECEIVED DATE ON EARLIEST REGISTRATION FORM: **05/08/1986**
SIGNATURE DATE ON EARLIEST REGISTRATION FORM: **04/24/1986**
SIGNATURE NAME & TITLE: **H PEERS, ACCOUNTANT**
ENFORCEMENT ACTION DATE: **NOT REPORTED**

OWNER

OWNER NUMBER: **CN603907924**
NAME: **COWBOY CLEANERS INC**
CONTACT ADDRESS: **OWNER ADDRESS NOT REPORTED**
CITY NOT REPORTED
TYPE: **ORGANIZATION**
BEGIN DATE: **09/18/1986**
CONTACT ROLE: **NOT REPORTED**
CONTACT NAME: **NOT REPORTED**
CONTACT TITLE: **NOT REPORTED**
ORGANIZATION: **NOT REPORTED**
PHONE: **NOT REPORTED**
FAX: **NOT REPORTED**
EMAIL: **NOT REPORTED**

OPERATOR

NO OPERATOR INFORMATION REPORTED

SELF-CERTIFICATION

-NO SELF-CERTIFICATION INFORMATION REPORTED-

CONSTRUCTION NOTIFICATION

NO CONSTRUCTION NOTIFICATION DATA REPORTED FOR THIS FACILITY

UNDERGROUND STORAGE TANK

TANK ID: **1**
INSTALLATION DATE: **08/31/1987**
TANK CAPACITY (GAL): **NOT REPORTED**
NUMBER OF COMPARTMENTS: **1**
REGISTRATION DATE: **05/08/1986**
EMPTY TANK: **NOT EMPTY**

STATUS: **PERM FILLED IN PLACE**
STATUS BEGIN DATE: **08/31/1987**
INTERNAL PROTECTION DATE: **NOT REPORTED**
REGULATORY STATUS: **FULLY REGULATED**
TANK DESIGN SINGLE WALL: **NO**
TANK DESIGN DOUBLE WALL: **NO**
PIPE DESIGN SINGLE WALL: **NO**
PIPE DESIGN DOUBLE WALL: **NO**

TANK DETAILS

MATERIAL:
STEEL
CORROSION PROTECTION:
NOT REPORTED
EXTERNAL CONTAINMENT:
NOT REPORTED
TANK COMPLIANCE FLAG
CORROSION PROTECTION COMPLIANCE FLAG: **NO**
CORROSION PROTECTION VARIANCE: **NO VARIANCE**

COMPARTMENT DETAILS

UST COMPARTMENT ID: **120828**
TANK ID: **1**
COMPARTMENT LETTER: **A**
SUBSTANCES: **GASOLINE**
OTHER SUBSTANCES: **NOT REPORTED**
CAPACITY (GAL): **NOT REPORTED**
COMPARTMENT RELEASE DETECTION: **NOT REPORTED**
SPILL CONTAINMENT AND OVERFILL PREVENTION: **NOT REPORTED**

PIPING SYSTEMS

MATERIAL: **NOT REPORTED**
CORROSION PROTECTION: **NOT REPORTED**
EXTERNAL CONTAINMENT: **NOT REPORTED**
CONNECTORS & VALVES:
NOT REPORTED
PIPING RELEASE DETECTION:
NOT REPORTED
PIPE COMPLIANCE FLAG
CORROSION PROTECTION COMPLIANCE FLAG: **NO**
CORROSION PROTECTION VARIANCE: **NO VARIANCE**

TANK ID: **2**
NUMBER OF COMPARTMENTS: **1**
INSTALLATION DATE: **08/31/1987**
REGISTRATION DATE: **05/08/1986**
TANK CAPACITY (GAL): **NOT REPORTED**
EMPTY TANK: **NOT EMPTY**
STATUS: **PERM FILLED IN PLACE**
STATUS BEGIN DATE: **08/31/1987**
INTERNAL PROTECTION DATE: **NOT REPORTED**
REGULATORY STATUS: **FULLY REGULATED**
TANK DESIGN SINGLE WALL: **NO**
TANK DESIGN DOUBLE WALL: **NO**
PIPE DESIGN SINGLE WALL: **NO**
PIPE DESIGN DOUBLE WALL: **NO**

TANK DETAILS

MATERIAL:
STEEL
CORROSION PROTECTION:

NOT REPORTED
EXTERNAL CONTAINMENT:
NOT REPORTED
TANK COMPLIANCE FLAG
CORROSION PROTECTION COMPLIANCE FLAG: **NO**
CORROSION PROTECTION VARIANCE: **NO VARIANCE**
COMPARTMENT DETAILS
UST COMPARTMENT ID: **120830**
TANK ID: **2**
COMPARTMENT LETTER: **A**
SUBSTANCES: **GASOLINE**
OTHER SUBSTANCES: **NOT REPORTED**
CAPACITY (GAL): **NOT REPORTED**
COMPARTMENT RELEASE DETECTION: **NOT REPORTED**
SPILL CONTAINMENT AND OVERFILL PREVENTION: **NOT REPORTED**
PIPING SYSTEMS
MATERIAL: **NOT REPORTED**
CORROSION PROTECTION: **NOT REPORTED**
EXTERNAL CONTAINMENT: **NOT REPORTED**
CONNECTORS & VALVES:
NOT REPORTED
PIPING RELEASE DETECTION:
NOT REPORTED
PIPE COMPLIANCE FLAG
CORROSION PROTECTION COMPLIANCE FLAG: **NO**
CORROSION PROTECTION VARIANCE: **NO VARIANCE**

TANK ID: **3**
NUMBER OF COMPARTMENTS: **1**
INSTALLATION DATE: **08/31/1987**
REGISTRATION DATE: **05/08/1986**
TANK CAPACITY (GAL): **NOT REPORTED**
EMPTY TANK: **NOT EMPTY**
STATUS: **PERM FILLED IN PLACE**
STATUS BEGIN DATE: **08/31/1987**
INTERNAL PROTECTION DATE: **NOT REPORTED**
REGULATORY STATUS: **FULLY REGULATED**
TANK DESIGN SINGLE WALL: **NO**
TANK DESIGN DOUBLE WALL: **NO**
PIPE DESIGN SINGLE WALL: **NO**
PIPE DESIGN DOUBLE WALL: **NO**

TANK DETAILS
MATERIAL:
STEEL
CORROSION PROTECTION:
NOT REPORTED
EXTERNAL CONTAINMENT:
NOT REPORTED
TANK COMPLIANCE FLAG
CORROSION PROTECTION COMPLIANCE FLAG: **NO**
CORROSION PROTECTION VARIANCE: **NO VARIANCE**
COMPARTMENT DETAILS
UST COMPARTMENT ID: **120829**
TANK ID: **3**

COMPARTMENT LETTER: **A**
SUBSTANCES: **GASOLINE**
OTHER SUBSTANCES: **NOT REPORTED**
CAPACITY (GAL): **NOT REPORTED**
COMPARTMENT RELEASE DETECTION: **NOT REPORTED**
SPILL CONTAINMENT AND OVERFILL PREVENTION: **NOT REPORTED**

PIPING SYSTEMS

MATERIAL: **NOT REPORTED**
CORROSION PROTECTION: **NOT REPORTED**
EXTERNAL CONTAINMENT: **NOT REPORTED**
CONNECTORS & VALVES:
NOT REPORTED
PIPING RELEASE DETECTION:
NOT REPORTED
PIPE COMPLIANCE FLAG
CORROSION PROTECTION COMPLIANCE FLAG: **NO**
CORROSION PROTECTION VARIANCE: **NO VARIANCE**

ABOVEGROUND STORAGE TANK INFORMATION

NO ABOVEGROUND STORAGE TANK DATA REPORTED FOR THIS FACILITY

Back to Report Summary

Industrial and Hazardous Waste Sites (IHW)

MAP ID# 108 **Distance from Property: 0.133 mi. (702 ft.) SSW**
Elevation: 635 ft.

FACILITY INFORMATION

REGISTRATION#: **82899** EPA ID: **NOT REPORTED**
TNRCC ID #: **99227**
NAME: **POWERLINE**
ADDRESS: **4616 FAIRLANE AVE**
FORT WORTH, TX 76119
CONTACT: **KARL HADDOCK**
PHONE: **817-5350284**
BUSINESS DESCRIPTION: **REBUILD/REMANUFACTURE OF ALTERNATORS/STARTERS**
INDUSTRIAL WASTE PERMIT #: **NOT REPORTED**
MUNICIPAL WASTE PERMIT #: **NOT REPORTED**
SIC CODE: **NOT REPORTED**
WASTE GENERATOR: **YES**
WASTE RECEIVER: **NO**
WASTE TRANSPORTER: **NO**
TRANSFER FACILITY: **NO**
MAQUILADORA (MEXICAN FACILITY): **NO**
STATUS: **INACTIVE**
AMOUNT OF WASTE GENERATED: **CONDITIONALLY EXEMPT SMALL QUANTITY GENERATOR**
GENERATOR TYPE: **INDUSTRIAL**
THIS FACILITY IS A NOTIFIER
THIS FACILITY IS NOT A STEERS REPORTER - (STATE OF TEXAS ENVIRONMENTAL ELECTRONIC REPORTING SYSTEM)
THIS FACILITY IS NOT REQUIRED TO SUBMIT AN ANNUAL WASTE SUMMARY REPORT
THIS FACILITY IS NOT INVOLVED IN RECYCLING ACTIVITIES
LAST UPDATE TO TRACS (TCEQ REGULATORY ACTIVITIES AND COMPLIANCE SYSTEM): **03/16/2004**

OWNER INFORMATION

NAME: **POWERLINE INC**
ADDRESS: **NOT REPORTED**
PHONE: **NOT REPORTED**

ACTIVITIES

ACTIVITY TYPE: **UNKNOWN**
ACTIVITY DESCRIPTION: **NOT REPORTED**

WASTE

WASTE ID: **98691**
WASTE CODE STATUS: **INACTIVE**
WASTE IS RADIOACTIVE: **NO**
WASTE IS TREATED OFF SITE: **YES**
GENERATOR'S DESCRIPTION OF WASTE: **SPENT MINERAL SPIRITS FROM PARTS CLEANING**

Back to Report Summary

Petroleum Storage Tanks (PST)

MAP ID# 109 **Distance from Property: 0.133 mi. (702 ft.) NE**
Elevation: 651 ft.

FACILITY INFORMATION

ID#: **42889**
NAME: **J MC 205**
ADDRESS: **3428 E BERRY ST**
FORT WORTH, TX 76105
COUNTY: **TARRANT**
REGION: **4**
TYPE: **RETAIL**
BEGIN DATE: **02/02/1987**
STATUS: **INACTIVE**
EXEMPT STATUS: **NO**
RECORDS OFF-SITE: **NO**
NUMBER OF ACTIVE UNDERGROUND TANKS: **0**
NUMBER OF ACTIVE ABOVEGROUND TANKS: **0**

APPLICATION INFORMATION:

RECEIVED DATE ON EARLIEST REGISTRATION FORM: **06/17/1986**
SIGNATURE DATE ON EARLIEST REGISTRATION FORM: **04/23/1986**
SIGNATURE NAME & TITLE: **JOSH DAVIS, PRES**
ENFORCEMENT ACTION DATE: **NOT REPORTED**

CONTACT INFORMATION

NAME: **J W DAVIS**
TITLE: **VP**
ORGANIZATION: **J MC 205**
MAIL ADDRESS: **MAILING ADDRESS NOT REPORTED**
CITY NOT REPORTED
PHONE: **(817) 8342868 0**

OWNER

OWNER NUMBER: **CN600447676**
NAME: **J-MC OIL COMPANY**
CONTACT ADDRESS: **621 W CHERYL AVE**
HURST TX 76053
TYPE: **CORPORATION/COMPANY**
BEGIN DATE: **10/07/2004**
CONTACT ROLE: **OWNCON**
CONTACT NAME: **J W DAVIS**
CONTACT TITLE: **VP**
ORGANIZATION: **J MC OIL COMPANY**
PHONE: **(817) 2822718 0**
FAX: **NOT REPORTED**
EMAIL: **NOT REPORTED**

OPERATOR

OPERATOR NUMBER: **CN600447676**
NAME: **J-MC OIL COMPANY**
CONTACT ADDRESS: **621 W CHERYL AVE**
HURST TX 76053
TYPE: **CORPORATION/COMPANY**
BEGIN DATE: **10/07/2004**
CONTACT ROLE: **OPRCON**
CONTACT NAME: **J W DAVIS**
CONTACT TITLE: **VP**

Petroleum Storage Tanks (PST)

ORGANIZATION: **J MC OIL COMPANY**
PHONE: **(817) 8342868 0**
FAX: **NOT REPORTED**
EMAIL: **NOT REPORTED**

SELF-CERTIFICATION

-NO SELF-CERTIFICATION INFORMATION REPORTED-

CONSTRUCTION NOTIFICATION

NO CONSTRUCTION NOTIFICATION DATA REPORTED FOR THIS FACILITY

UNDERGROUND STORAGE TANK

TANK ID: **1**
NUMBER OF COMPARTMENTS: **1**
INSTALLATION DATE: **01/01/1966**
REGISTRATION DATE: **06/17/1986**
TANK CAPACITY (GAL): **8000**
EMPTY TANK: **NOT EMPTY**
STATUS: **REMOVED FROM GROUND**
STATUS BEGIN DATE: **06/17/1999**
INTERNAL PROTECTION DATE: **NOT REPORTED**
REGULATORY STATUS: **FULLY REGULATED**
TANK DESIGN SINGLE WALL: **YES**
TANK DESIGN DOUBLE WALL: **NO**
PIPE DESIGN SINGLE WALL: **YES**
PIPE DESIGN DOUBLE WALL: **NO**

TANK DETAILS

MATERIAL:
STEEL
CORROSION PROTECTION:
NOT REPORTED
EXTERNAL CONTAINMENT:
NOT REPORTED
TANK COMPLIANCE FLAG
CORROSION PROTECTION COMPLIANCE FLAG: **NO**
CORROSION PROTECTION VARIANCE: **NO VARIANCE**

COMPARTMENT DETAILS

UST COMPARTMENT ID: **29400**
TANK ID: **1**
COMPARTMENT LETTER: **A**
SUBSTANCES: **GASOLINE**
OTHER SUBSTANCES: **NOT REPORTED**
CAPACITY (GAL): **8000**
COMPARTMENT RELEASE DETECTION: **NOT REPORTED**
SPILL CONTAINMENT AND OVERFILL PREVENTION: **TIGHT-FILL FITTING CONTAINER/BUCKET/SUMP,FACTORY - BUILT SPILL CONTAINER/BUCKET/SUMP,FLOW RESTRICTOR VALUE**

PIPING SYSTEMS

MATERIAL: **STEEL**
CORROSION PROTECTION: **EXTERNAL DIELECTRIC COATING/LAMINATE/TAPE/WRAP**
EXTERNAL CONTAINMENT: **NOT REPORTED**
CONNECTORS & VALVES:
NOT REPORTED
PIPING RELEASE DETECTION:
AUTO. LINE LEAK DETECTOR (3.0 GPH FOR PRESSURE PIPING)
PIPE COMPLIANCE FLAG
CORROSION PROTECTION COMPLIANCE FLAG: **NO**

CORROSION PROTECTION VARIANCE: **NO VARIANCE**

TANK ID: **2**
NUMBER OF COMPARTMENTS: **1**
INSTALLATION DATE: **01/01/1966**
REGISTRATION DATE: **06/17/1986**
TANK CAPACITY (GAL): **5000**
EMPTY TANK: **NOT EMPTY**
STATUS: **REMOVED FROM GROUND**
STATUS BEGIN DATE: **06/17/1999**
INTERNAL PROTECTION DATE: **NOT REPORTED**
REGULATORY STATUS: **FULLY REGULATED**
TANK DESIGN SINGLE WALL: **YES**
TANK DESIGN DOUBLE WALL: **NO**
PIPE DESIGN SINGLE WALL: **YES**
PIPE DESIGN DOUBLE WALL: **NO**

TANK DETAILS

MATERIAL:
STEEL
CORROSION PROTECTION:
NOT REPORTED
EXTERNAL CONTAINMENT:
NOT REPORTED
TANK COMPLIANCE FLAG
CORROSION PROTECTION COMPLIANCE FLAG: **NO**
CORROSION PROTECTION VARIANCE: **NO VARIANCE**

COMPARTMENT DETAILS

UST COMPARTMENT ID: **29399**
TANK ID: **2**
COMPARTMENT LETTER: **A**
SUBSTANCES: **GASOLINE**
OTHER SUBSTANCES: **NOT REPORTED**
CAPACITY (GAL): **5000**
COMPARTMENT RELEASE DETECTION: **NOT REPORTED**
SPILL CONTAINMENT AND OVERFILL PREVENTION: **TIGHT-FILL FITTING CONTAINER/BUCKET/SUMP,FACTORY - BUILT SPILL CONTAINER/BUCKET/SUMP,FLOW RESTRICTOR VALUE**

PIPING SYSTEMS

MATERIAL: **STEEL**
CORROSION PROTECTION: **EXTERNAL DIELECTRIC COATING/LAMINATE/TAPE/WRAP**
EXTERNAL CONTAINMENT: **NOT REPORTED**
CONNECTORS & VALVES:
NOT REPORTED
PIPING RELEASE DETECTION:
AUTO. LINE LEAK DETECTOR (3.0 GPH FOR PRESSURE PIPING)
PIPE COMPLIANCE FLAG
CORROSION PROTECTION COMPLIANCE FLAG: **NO**
CORROSION PROTECTION VARIANCE: **NO VARIANCE**

TANK ID: **3**
NUMBER OF COMPARTMENTS: **1**
INSTALLATION DATE: **01/01/1974**
REGISTRATION DATE: **06/17/1986**
TANK CAPACITY (GAL): **6000**
EMPTY TANK: **NOT EMPTY**
STATUS: **REMOVED FROM GROUND**
STATUS BEGIN DATE: **06/17/1999**
INTERNAL PROTECTION DATE: **NOT REPORTED**
REGULATORY STATUS: **FULLY REGULATED**
TANK DESIGN SINGLE WALL: **YES**
TANK DESIGN DOUBLE WALL: **NO**
PIPE DESIGN SINGLE WALL: **YES**
PIPE DESIGN DOUBLE WALL: **NO**

Petroleum Storage Tanks (PST)

TANK DETAILS

MATERIAL:

STEEL

CORROSION PROTECTION:

NOT REPORTED

EXTERNAL CONTAINMENT:

NOT REPORTED

TANK COMPLIANCE FLAG

CORROSION PROTECTION COMPLIANCE FLAG: **NO**

CORROSION PROTECTION VARIANCE: **NO VARIANCE**

COMPARTMENT DETAILS

UST COMPARTMENT ID: **29398**

TANK ID: **3**

COMPARTMENT LETTER: **A**

SUBSTANCES: **GASOLINE**

OTHER SUBSTANCES: **NOT REPORTED**

CAPACITY (GAL): **6000**

COMPARTMENT RELEASE DETECTION: **NOT REPORTED**

SPILL CONTAINMENT AND OVERFILL PREVENTION: **TIGHT-FILL FITTING CONTAINER/BUCKET/SUMP,FACTORY - BUILT SPILL CONTAINER/BUCKET/SUMP,FLOW RESTRICTOR VALUE**

PIPING SYSTEMS

MATERIAL: **STEEL**

CORROSION PROTECTION: **NOT REPORTED**

EXTERNAL CONTAINMENT: **NOT REPORTED**

CONNECTORS & VALVES:

NOT REPORTED

PIPING RELEASE DETECTION:

NOT REPORTED

PIPE COMPLIANCE FLAG

CORROSION PROTECTION COMPLIANCE FLAG: **NO**

CORROSION PROTECTION VARIANCE: **NO VARIANCE**

ABOVEGROUND STORAGE TANK INFORMATION

NO ABOVEGROUND STORAGE TANK DATA REPORTED FOR THIS FACILITY

Back to Report Summary

Petroleum Storage Tanks (PST)

MAP ID# 110 **Distance from Property: 0.135 mi. (713 ft.) WSW**
Elevation: 592 ft.

FACILITY INFORMATION

ID#: **61304**
NAME: **BROWN EXCAVATING**
ADDRESS: **5216 CAREY**
FT WORTH, TX 76119
COUNTY: **TARRANT**
REGION: **4**
TYPE: **FLEET REFUELING**
BEGIN DATE: **11/05/1991**
STATUS: **INACTIVE**
EXEMPT STATUS: **NO**
RECORDS OFF-SITE: **NO**
NUMBER OF ACTIVE UNDERGROUND TANKS: **0**
NUMBER OF ACTIVE ABOVEGROUND TANKS: **0**

APPLICATION INFORMATION:

RECEIVED DATE ON EARLIEST REGISTRATION FORM: **10/28/1991**
SIGNATURE DATE ON EARLIEST REGISTRATION FORM: **10/24/1991**
SIGNATURE NAME & TITLE: **JIM NORMAN, GEN MGR**
ENFORCEMENT ACTION DATE: **NOT REPORTED**

CONTACT INFORMATION

NAME: **JUDY BROWN**
TITLE: **NOT REPORTED**
ORGANIZATION: **BROWN EXCAVATING**
MAIL ADDRESS: **MAILING ADDRESS NOT REPORTED**
CITY NOT REPORTED
PHONE: **(817) 4577757 0**

OWNER

OWNER NUMBER: **CN600244339**
NAME: **REEDER DISTRIBUTORS INC**
CONTACT ADDRESS: **OWNER ADDRESS NOT REPORTED**
CITY NOT REPORTED
TYPE: **CORPORATION/COMPANY**
BEGIN DATE: **11/05/1991**
CONTACT ROLE: **NOT REPORTED**
CONTACT NAME: **NOT REPORTED**
CONTACT TITLE: **NOT REPORTED**
ORGANIZATION: **NOT REPORTED**
PHONE: **NOT REPORTED**
FAX: **NOT REPORTED**
EMAIL: **NOT REPORTED**

OPERATOR

NO OPERATOR INFORMATION REPORTED

SELF-CERTIFICATION

-NO SELF-CERTIFICATION INFORMATION REPORTED-

CONSTRUCTION NOTIFICATION

NO CONSTRUCTION NOTIFICATION DATA REPORTED FOR THIS FACILITY

UNDERGROUND STORAGE TANK

NO UNDERGROUND STORAGE TANK DATA REPORTED FOR THIS FACILITY

ABOVEGROUND STORAGE TANK INFORMATION

Petroleum Storage Tanks (PST)

AST ID #: **165159** MULTIPLE COMPARTMENT FLAG: **NO**
TANK ID: **1** REGISTRATION DATE: **10/28/1991**
INSTALLATION DATE: **01/01/1987** STATUS BEGIN DATE: **06/26/1992**
TANK CAPACITY (GAL): **5000** REGULATORY STATUS: **FULLY REGULATED**
STATUS: **OUT OF USE** SUBSTANCES: **DIESEL**

MATERIAL OF CONSTRUCTION

STEEL: **YES** CORRUGATED METAL: **NO**
FIBERGLASS: **NO** CONCRETE: **NO**
ALUMINIUM: **NO**

CONTAINMENT

EARTHEN DIKE: **NO** CONCRETE: **NO**
CONTAINMENT LINER: **NO** NONE: **NO**
STAGE I VAPOR RECOVERY: **NOT REPORTED**
STAGE I INSTALLATION DATE: **NOT REPORTED**

Back to Report Summary

Dry Cleaner Registration Database (DCR)

MAP ID# 111 **Distance from Property: 0.158 mi. (834 ft.) SSE**
Elevation: 632 ft.

FACILITY INFORMATION

REGISTRATION #: **RN100656719**
CUSTOMER #: **CN600365886**
NAME: **BOSS CLEANERS**
ADDRESS: **5735 SW GREEN OAKS BLVD**
ARLINGTON, TX 76017-1202
ACCOUNT NUMBER: **24000807**
PRINCIPAL NAME: **L & L NATIONAL INC**
PHONE NUMBER: **NOT REPORTED**
SITE TYPE: **DROP STATION REGISTRATION**
FISCAL YEAR: **FY2007**
SOLVENT: **NOT REPORTED**
QUANTITY: **NOT REPORTED**

FISCAL YEAR: **FY2006**
SOLVENT: **NOT REPORTED**
QUANTITY: **NOT REPORTED**

FISCAL YEAR: **FY2005**
SOLVENT: **NOT REPORTED**
QUANTITY: **NOT REPORTED**

FISCAL YEAR: **FY2004**
SOLVENT: **NOT REPORTED**
QUANTITY: **NOT REPORTED**

Back to Report Summary

Dry Cleaner Registration Database (DCR)

MAP ID# 111 **Distance from Property: 0.153 mi. (808 ft.) SSE**
Elevation: 632 ft.

FACILITY INFORMATION

REGISTRATION #: **RN105308316**
CUSTOMER #: **CN602834780**
NAME: **NOT REPORTED**
ADDRESS: **5755 SW GREEN OAKS BLVD**
ARLINGTON, TX 76017
ACCOUNT NUMBER: **24,003,080**
PRINCIPAL NAME: **GRANIK CCHG CORP**
PHONE NUMBER: **NOT REPORTED**
SITE TYPE: **DROP STATION REGISTRATION**
FISCAL YEAR: **FY2017**
SOLVENT: **NOT REPORTED**
QUANTITY: **NOT REPORTED**

FISCAL YEAR: **FY2017**
SOLVENT: **NOT REPORTED**
QUANTITY: **NOT REPORTED**

FISCAL YEAR: **FY2016**
SOLVENT: **NOT REPORTED**
QUANTITY: **NOT REPORTED**

FISCAL YEAR: **FY2016**
SOLVENT: **NOT REPORTED**
QUANTITY: **NOT REPORTED**

FISCAL YEAR: **FY2015**
SOLVENT: **NOT REPORTED**
QUANTITY: **NOT REPORTED**

FISCAL YEAR: **FY2014**
SOLVENT: **NOT REPORTED**
QUANTITY: **NOT REPORTED**

FISCAL YEAR: **FY2013**
SOLVENT: **NOT REPORTED**
QUANTITY: **NOT REPORTED**

FISCAL YEAR: **FY2012**
SOLVENT: **NOT REPORTED**
QUANTITY: **NOT REPORTED**

FISCAL YEAR: **FY2011**
SOLVENT: **NOT REPORTED**

QUANTITY: **NOT REPORTED**

FISCAL YEAR: **FY2010**
SOLVENT: **NOT REPORTED**
QUANTITY: **NOT REPORTED**

FISCAL YEAR: **FY2009**
SOLVENT: **NOT REPORTED**
QUANTITY: **NOT REPORTED**

FISCAL YEAR: **FY2008**
SOLVENT: **NOT REPORTED**
QUANTITY: **NOT REPORTED**

Back to Report Summary

Industrial and Hazardous Waste Sites (IHW)

MAP ID# 111 **Distance from Property: 0.158 mi. (834 ft.) SSE**
Elevation: 632 ft.

FACILITY INFORMATION

REGISTRATION#: **65465** EPA ID: **TXD980880173**
TNRCC ID #: **20949**
NAME: **BOSS CLEANERS**
ADDRESS: **5735 SW GREEN OAKS BLVD**
ARLINGTON, TX 76017
CONTACT: **ADAM M SAHYOUNI**
PHONE: **817-4782011**

OWNER INFORMATION

NAME: **BOSS CLEANERS**
ADDRESS: **NOT REPORTED**
PHONE: **NOT REPORTED**

BUSINESS DESCRIPTION: **THIS REGISTRATION WAS INACTIVATED BECAUSE THIS FACILITY WAS REGISTERED PRIOR TO1994 AND NO WASTE ACTIVITY WAS REPORTED IN 1994, 1995 AND 1996.**
INDUSTRIAL WASTE PERMIT #: **NOT REPORTED**
MUNICIPAL WASTE PERMIT #: **NOT REPORTED**
SIC CODE: **NOT REPORTED**
WASTE GENERATOR: **YES**
WASTE RECEIVER: **NO**
WASTE TRANSPORTER: **NO**
TRANSFER FACILITY: **NO**
MAQUILADORA (MEXICAN FACILITY): **NO**
STATUS: **INACTIVE**
AMOUNT OF WASTE GENERATED: **SMALL QUANTITY GENERATOR**
GENERATOR TYPE: **NON-INDUSTRIAL AND/OR MUNICIPAL**
THIS FACILITY IS A NOTIFIER
THIS FACILITY IS NOT A STEERS REPORTER - (STATE OF TEXAS ENVIRONMENTAL ELECTRONIC REPORTING SYSTEM)
THIS FACILITY IS NOT REQUIRED TO SUBMIT AN ANNUAL WASTE SUMMARY REPORT
THIS FACILITY IS NOT INVOLVED IN RECYCLING ACTIVITIES
LAST UPDATE TO TRACS (TCEQ REGULATORY ACTIVITIES AND COMPLIANCE SYSTEM): **04/21/2004**

ACTIVITIES

ACTIVITY TYPE: **UNKNOWN**
ACTIVITY DESCRIPTION: **NOT REPORTED**

WASTE

NO RECORDS

Back to Report Summary

Industrial and Hazardous Waste Sites (IHW)

MAP ID# 111 **Distance from Property: 0.136 mi. (718 ft.) SSE**
Elevation: 632 ft.

FACILITY INFORMATION

REGISTRATION#: **79217** EPA ID: **TXD988035028**
TNRCC ID #: **32771**
NAME: **CHEVRON FAC 157013**
ADDRESS: **5711 SW GREEN OAKS BLVD**
ARLINGTON, TX 76017
CONTACT: **KATHRYN MINTER**
PHONE: **713-7543500**
BUSINESS DESCRIPTION: **NOT REPORTED**
INDUSTRIAL WASTE PERMIT #: **NOT REPORTED**
MUNICIPAL WASTE PERMIT #: **NOT REPORTED**
SIC CODE: **NOT REPORTED**
WASTE GENERATOR: **YES**
WASTE RECEIVER: **NO**
WASTE TRANSPORTER: **NO**
TRANSFER FACILITY: **NO**
MAQUILADORA (MEXICAN FACILITY): **NO**
STATUS: **INACTIVE**
AMOUNT OF WASTE GENERATED: **SMALL QUANTITY GENERATOR**
GENERATOR TYPE: **NON-INDUSTRIAL AND/OR MUNICIPAL**
THIS FACILITY IS A NOTIFIER
THIS FACILITY IS NOT A STEERS REPORTER - (STATE OF TEXAS ENVIRONMENTAL ELECTRONIC REPORTING SYSTEM)
THIS FACILITY IS NOT REQUIRED TO SUBMIT AN ANNUAL WASTE SUMMARY REPORT
THIS FACILITY IS NOT INVOLVED IN RECYCLING ACTIVITIES
LAST UPDATE TO TRACS (TCEQ REGULATORY ACTIVITIES AND COMPLIANCE SYSTEM): **12/01/2005**

OWNER INFORMATION

NAME: **CHEVRON USA INC**
ADDRESS: **PO BOX 4256**
HOUSTON, TX 77210
PHONE: **1-713-7543500**

ACTIVITIES

ACTIVITY TYPE: **UNKNOWN**
ACTIVITY DESCRIPTION: **NOT REPORTED**

WASTE

WASTE ID: **62787**
WASTE CODE STATUS: **INACTIVE**
WASTE IS RADIOACTIVE: **NO**
WASTE IS TREATED OFF SITE: **NO**
GENERATOR'S DESCRIPTION OF WASTE: **NOT REPORTED**

Back to Report Summary

Leaking Petroleum Storage Tanks (LPST)

MAP ID# 111

Distance from Property: 0.136 mi. (718 ft.) SSE
Elevation: 632 ft.

FACILITY INFORMATION

GEOSEARCH ID: **107484**
LPST ID: **107484**
FACILITY ID: **0005679**
NAME: **CHEVRON 60157013**
ADDRESS: **5711 SW GREEN OAKS BLVD**
ARLINGTON, TX

LEAKING TANK DETAILS

LPST ID: **107484**
NAME: **CHEVRON 60157013**
FACILITY LOCATION: **NOT REPORTED**
PRIORITY CODE: **4.1 - GW IMPACTED NO APPARENT THREATS OR IMPACTS TO RECEPTORS**
CORRECTIVE ACTION STATUS CODE: **6A - FINAL CONCURRENCE ISSUED**
CORRECTIVE ACTION START DATE: **12/30/93**
REPORTED DATE: **11/4/1993**
ENTERED DATE: **12/30/1993**

PRP INFORMATION

NAME: **CHEVRON USA INC**
ADDRESS: **ADDRESS NOT REPORTED**
HOUSTON TX 77210
CONTACT: **NOT REPORTED**
PHONE: **NOT REPORTED**

UNDERGROUND STORAGE TANK

TANK ID: **104S**
INSTALLATION DATE: **03/01/1979**
TANK CAPACITY (GAL): **10000**
STATUS: **REMOVED FROM GROUND**
INTERNAL PROTECTION DATE: **NOT REPORTED**
TANK DESIGN SINGLE WALL: **YES**
PIPE DESIGN SINGLE WALL: **YES**

NUMBER OF COMPARTMENTS: **1**
REGISTRATION DATE: **05/08/1986**
EMPTY TANK: **NOT EMPTY**
STATUS BEGIN DATE: **11/05/1999**
REGULATORY STATUS: **FULLY REGULATED**
TANK DESIGN DOUBLE WALL: **NO**
PIPE DESIGN DOUBLE WALL: **NO**

TANK DETAILS

MATERIAL:
FRP
CORROSION PROTECTION:
FRP TANK OR PIPING (NONCORRODIBLE)
EXTERNAL CONTAINMENT:
NOT REPORTED

TANK COMPLIANCE FLAG

CORROSION PROTECTION COMPLIANCE FLAG: **YES**
CORROSION PROTECTION VARIANCE: **NO VARIANCE**

COMPARTMENT DETAILS

UST COMPARTMENT ID: **68340**
TANK ID: **104S**
COMPARTMENT LETTER: **A**
SUBSTANCES: **GASOLINE**
OTHER SUBSTANCES: **NOT REPORTED**
CAPACITY (GAL): **10000**
COMPARTMENT RELEASE DETECTION: **AUTOMATIC TANK GAUGE TEST & INVENTORY CONTROL,SIR (STAT. INVENTORY RECONCILIATION) & INVENTORY CONTROL**
SPILL CONTAINMENT AND OVERFILL PREVENTION: **TIGHT-FILL FITTING CONTAINER/BUCKET/SUMP,FACTORY - BUILT SPILL CONTAINER/BUCKET/SUMP,DELIVERY SHUT-OFF VALVE**

PIPING SYSTEMS

MATERIAL: **FRP**
CORROSION PROTECTION: **FRP TANK OR PIPING (NONCORRODIBLE)**
EXTERNAL CONTAINMENT: **NOT REPORTED**

CONNECTORS & VALVES:

NOT REPORTED
CORROSION PROTECTION: **FRP TANK OR PIPING (NONCORRODIBLE)**

PIPE COMPLIANCE FLAG

CORROSION PROTECTION COMPLIANCE FLAG: **YES**
CORROSION PROTECTION VARIANCE: **NO VARIANCE**

TANK ID: **345G**
NUMBER OF COMPARTMENTS: **1**
INSTALLATION DATE: **03/01/1979**
REGISTRATION DATE: **05/08/1986**
TANK CAPACITY (GAL): **10000**
EMPTY TANK: **NOT EMPTY**
STATUS: **REMOVED FROM GROUND**
STATUS BEGIN DATE: **11/05/1999**
INTERNAL PROTECTION DATE: **NOT REPORTED**
REGULATORY STATUS: **FULLY REGULATED**
TANK DESIGN SINGLE WALL: **YES**
TANK DESIGN DOUBLE WALL: **NO**
PIPE DESIGN SINGLE WALL: **YES**
PIPE DESIGN DOUBLE WALL: **NO**

TANK DETAILS

MATERIAL:
FRP
CORROSION PROTECTION:
FRP TANK OR PIPING (NONCORRODIBLE)
EXTERNAL CONTAINMENT:
NOT REPORTED

TANK COMPLIANCE FLAG

CORROSION PROTECTION COMPLIANCE FLAG: **YES**
CORROSION PROTECTION VARIANCE: **NO VARIANCE**

COMPARTMENT DETAILS

UST COMPARTMENT ID: **68341**
TANK ID: **345G**
COMPARTMENT LETTER: **A**
SUBSTANCES: **GASOLINE**
OTHER SUBSTANCES: **NOT REPORTED**
CAPACITY (GAL): **10000**
COMPARTMENT RELEASE DETECTION: **AUTOMATIC TANK GAUGE TEST & INVENTORY CONTROL,SIR (STAT. INVENTORY RECONCILIATION) & INVENTORY CONTROL**

SPILL CONTAINMENT AND OVERFILL PREVENTION: **TIGHT-FILL FITTING CONTAINER/BUCKET/SUMP,FACTORY - BUILT SPILL CONTAINER/BUCKET/SUMP,DELIVERY SHUT-OFF VALVE**

PIPING SYSTEMS

MATERIAL: **FRP**

CORROSION PROTECTION: **FRP TANK OR PIPING (NONCORRODIBLE)**

EXTERNAL CONTAINMENT: **NOT REPORTED**

CONNECTORS & VALVES:

NOT REPORTED

CORROSION PROTECTION: **FRP TANK OR PIPING (NONCORRODIBLE)**

PIPE COMPLIANCE FLAG

CORROSION PROTECTION COMPLIANCE FLAG: **YES**

CORROSION PROTECTION VARIANCE: **NO VARIANCE**

TANK ID: **502D**

NUMBER OF COMPARTMENTS: **1**

INSTALLATION DATE: **09/01/1980**

REGISTRATION DATE: **05/08/1986**

TANK CAPACITY (GAL): **10000**

EMPTY TANK: **NOT EMPTY**

STATUS: **REMOVED FROM GROUND**

STATUS BEGIN DATE: **11/05/1999**

INTERNAL PROTECTION DATE: **NOT REPORTED**

REGULATORY STATUS: **FULLY REGULATED**

TANK DESIGN SINGLE WALL: **YES**

TANK DESIGN DOUBLE WALL: **NO**

PIPE DESIGN SINGLE WALL: **YES**

PIPE DESIGN DOUBLE WALL: **NO**

TANK DETAILS

MATERIAL:

FRP

CORROSION PROTECTION:

FRP TANK OR PIPING (NONCORRODIBLE)

EXTERNAL CONTAINMENT:

NOT REPORTED

TANK COMPLIANCE FLAG

CORROSION PROTECTION COMPLIANCE FLAG: **YES**

CORROSION PROTECTION VARIANCE: **NO VARIANCE**

COMPARTMENT DETAILS

UST COMPARTMENT ID: **68343**

TANK ID: **502D**

COMPARTMENT LETTER: **A**

SUBSTANCES: **GASOLINE**

OTHER SUBSTANCES: **NOT REPORTED**

CAPACITY (GAL): **10000**

COMPARTMENT RELEASE DETECTION: **AUTOMATIC TANK GAUGE TEST & INVENTORY CONTROL,SIR (STAT. INVENTORY RECONCILIATION) & INVENTORY CONTROL**

SPILL CONTAINMENT AND OVERFILL PREVENTION: **TIGHT-FILL FITTING CONTAINER/BUCKET/SUMP,FACTORY - BUILT SPILL CONTAINER/BUCKET/SUMP,DELIVERY SHUT-OFF VALVE**

PIPING SYSTEMS

MATERIAL: **FRP**

CORROSION PROTECTION: **FRP TANK OR PIPING (NONCORRODIBLE)**

EXTERNAL CONTAINMENT: **NOT REPORTED**

CONNECTORS & VALVES:

NOT REPORTED

CORROSION PROTECTION: **FRP TANK OR PIPING (NONCORRODIBLE)**

PIPE COMPLIANCE FLAG

CORROSION PROTECTION COMPLIANCE FLAG: **YES**

CORROSION PROTECTION VARIANCE: **NO VARIANCE**

TANK ID: **601C**

NUMBER OF COMPARTMENTS: **1**

INSTALLATION DATE: **03/01/1979**

REGISTRATION DATE: **05/08/1986**

TANK CAPACITY (GAL): **10000**

EMPTY TANK: **NOT EMPTY**

STATUS: **REMOVED FROM GROUND**

STATUS BEGIN DATE: **11/05/1999**

INTERNAL PROTECTION DATE: **NOT REPORTED**

REGULATORY STATUS: **FULLY REGULATED**

TANK DESIGN SINGLE WALL: **YES**

TANK DESIGN DOUBLE WALL: **NO**

PIPE DESIGN SINGLE WALL: **YES**

PIPE DESIGN DOUBLE WALL: **NO**

TANK DETAILS

MATERIAL:

FRP

CORROSION PROTECTION:

FRP TANK OR PIPING (NONCORRODIBLE)

EXTERNAL CONTAINMENT:

NOT REPORTED

TANK COMPLIANCE FLAG

CORROSION PROTECTION COMPLIANCE FLAG: **YES**

CORROSION PROTECTION VARIANCE: **NO VARIANCE**

COMPARTMENT DETAILS

UST COMPARTMENT ID: **68342**

TANK ID: **601C**

COMPARTMENT LETTER: **A**

SUBSTANCES: **GASOLINE**

OTHER SUBSTANCES: **NOT REPORTED**

CAPACITY (GAL): **10000**

COMPARTMENT RELEASE DETECTION: **AUTOMATIC TANK GAUGE TEST & INVENTORY CONTROL,SIR (STAT. INVENTORY RECONCILIATION) & INVENTORY CONTROL**

SPILL CONTAINMENT AND OVERFILL PREVENTION: **TIGHT-FILL FITTING CONTAINER/BUCKET/SUMP,FACTORY - BUILT SPILL CONTAINER/BUCKET/SUMP,DELIVERY SHUT-OFF VALVE**

PIPING SYSTEMS

MATERIAL: **FRP**

CORROSION PROTECTION: **FRP TANK OR PIPING (NONCORRODIBLE)**

EXTERNAL CONTAINMENT: **NOT REPORTED**

CONNECTORS & VALVES:

NOT REPORTED

CORROSION PROTECTION: **FRP TANK OR PIPING (NONCORRODIBLE)**

PIPE COMPLIANCE FLAG

CORROSION PROTECTION COMPLIANCE FLAG: **YES**

CORROSION PROTECTION VARIANCE: **NO VARIANCE**

ABOVEGROUND STORAGE TANK INFORMATION

NO ABOVEGROUND STORAGE TANK DATA REPORTED FOR THIS FACILITY

Back to Report Summary

Petroleum Storage Tanks (PST)

MAP ID# 111 **Distance from Property: 0.136 mi. (718 ft.) SSE**
Elevation: 632 ft.

FACILITY INFORMATION

ID#: **5679**
NAME: **CHEVRON FAC 157013**
ADDRESS: **5711 SW GREEN OAKS BLVD**
ARLINGTON, TX 76017
COUNTY: **TARRANT**
REGION: **4**
TYPE: **RETAIL**
BEGIN DATE: **09/01/1987**
STATUS: **INACTIVE**
EXEMPT STATUS: **NO**
RECORDS OFF-SITE: **NO**
NUMBER OF ACTIVE UNDERGROUND TANKS: **0**
NUMBER OF ACTIVE ABOVEGROUND TANKS: **0**

APPLICATION INFORMATION:

RECEIVED DATE ON EARLIEST REGISTRATION FORM: **05/08/1986**
SIGNATURE DATE ON EARLIEST REGISTRATION FORM: **04/22/1986**
SIGNATURE NAME & TITLE: **JUDI L HICKERSON, ENGR**
ENFORCEMENT ACTION DATE: **NOT REPORTED**

CONTACT INFORMATION

NAME: **JUDI L HICKERSON**
TITLE: **NOT REPORTED**
ORGANIZATION: **CHEVRON FAC 157013**
MAIL ADDRESS: **MAILING ADDRESS NOT REPORTED**
CITY NOT REPORTED
PHONE: **(214) 6996623 0**

OWNER

OWNER NUMBER: **CN600132484**
NAME: **CHEVRON USA INC**
CONTACT ADDRESS: **OWNER ADDRESS NOT REPORTED**
CITY NOT REPORTED
TYPE: **CORPORATION/COMPANY**
BEGIN DATE: **09/01/1987**
CONTACT ROLE: **NOT REPORTED**
CONTACT NAME: **NOT REPORTED**
CONTACT TITLE: **NOT REPORTED**
ORGANIZATION: **NOT REPORTED**
PHONE: **NOT REPORTED**
FAX: **NOT REPORTED**
EMAIL: **NOT REPORTED**

OPERATOR

OPERATOR NUMBER: **CN600132484**
NAME: **CHEVRON USA INC**
CONTACT ADDRESS: **PO BOX 4256**
HOUSTON TX 77210
TYPE: **CORPORATION/COMPANY**
BEGIN DATE: **09/01/1987**
CONTACT ROLE: **OPRCON**
CONTACT NAME: **NOT REPORTED**
CONTACT TITLE: **NOT REPORTED**

Petroleum Storage Tanks (PST)

ORGANIZATION: **CHEVRON USA INC**
PHONE: **(713) 7543500 0**
FAX: **NOT REPORTED**
EMAIL: **NOT REPORTED**

SELF-CERTIFICATION

-NO SELF-CERTIFICATION INFORMATION REPORTED-

CONSTRUCTION NOTIFICATION

NO CONSTRUCTION NOTIFICATION DATA REPORTED FOR THIS FACILITY

UNDERGROUND STORAGE TANK

TANK ID: **104S**
NUMBER OF COMPARTMENTS: **1**
INSTALLATION DATE: **03/01/1979**
REGISTRATION DATE: **05/08/1986**
TANK CAPACITY (GAL): **10000**
EMPTY TANK: **NOT EMPTY**
STATUS: **REMOVED FROM GROUND**
STATUS BEGIN DATE: **11/05/1999**
INTERNAL PROTECTION DATE: **NOT REPORTED**
REGULATORY STATUS: **FULLY REGULATED**
TANK DESIGN SINGLE WALL: **YES**
TANK DESIGN DOUBLE WALL: **NO**
PIPE DESIGN SINGLE WALL: **YES**
PIPE DESIGN DOUBLE WALL: **NO**

TANK DETAILS

MATERIAL:
FRP
CORROSION PROTECTION:
FRP TANK OR PIPING (NONCORRODIBLE)
EXTERNAL CONTAINMENT:
NOT REPORTED
TANK COMPLIANCE FLAG
CORROSION PROTECTION COMPLIANCE FLAG: **YES**
CORROSION PROTECTION VARIANCE: **NO VARIANCE**

COMPARTMENT DETAILS

UST COMPARTMENT ID: **68340**
TANK ID: **104S**
COMPARTMENT LETTER: **A**
SUBSTANCES: **GASOLINE**
OTHER SUBSTANCES: **NOT REPORTED**
CAPACITY (GAL): **10000**
COMPARTMENT RELEASE DETECTION: **AUTOMATIC TANK GAUGE TEST & INVENTORY CONTROL,SIR (STAT. INVENTORY RECONCILIATION) & INVENTORY CONTROL**
SPILL CONTAINMENT AND OVERFILL PREVENTION: **TIGHT-FILL FITTING CONTAINER/BUCKET/SUMP,FACTORY - BUILT SPILL CONTAINER/BUCKET/SUMP,DELIVERY SHUT-OFF VALVE**

PIPING SYSTEMS

MATERIAL: **FRP**
CORROSION PROTECTION: **FRP TANK OR PIPING (NONCORRODIBLE)**
EXTERNAL CONTAINMENT: **NOT REPORTED**
CONNECTORS & VALVES:
NOT REPORTED
PIPING RELEASE DETECTION:
AUTO. LINE LEAK DETECTOR (3.0 GPH FOR PRESSURE PIPING)
PIPE COMPLIANCE FLAG

CORROSION PROTECTION COMPLIANCE FLAG: **YES**
CORROSION PROTECTION VARIANCE: **NO VARIANCE**

TANK ID: **345G**
NUMBER OF COMPARTMENTS: **1**
INSTALLATION DATE: **03/01/1979**
REGISTRATION DATE: **05/08/1986**
TANK CAPACITY (GAL): **10000**
EMPTY TANK: **NOT EMPTY**
STATUS: **REMOVED FROM GROUND**
STATUS BEGIN DATE: **11/05/1999**
INTERNAL PROTECTION DATE: **NOT REPORTED**
REGULATORY STATUS: **FULLY REGULATED**
TANK DESIGN SINGLE WALL: **YES**
TANK DESIGN DOUBLE WALL: **NO**
PIPE DESIGN SINGLE WALL: **YES**
PIPE DESIGN DOUBLE WALL: **NO**

TANK DETAILS
MATERIAL:
FRP
CORROSION PROTECTION:
FRP TANK OR PIPING (NONCORRODIBLE)
EXTERNAL CONTAINMENT:
NOT REPORTED
TANK COMPLIANCE FLAG
CORROSION PROTECTION COMPLIANCE FLAG: **YES**
CORROSION PROTECTION VARIANCE: **NO VARIANCE**
COMPARTMENT DETAILS
UST COMPARTMENT ID: **68341**
TANK ID: **345G**
COMPARTMENT LETTER: **A**
SUBSTANCES: **GASOLINE**
OTHER SUBSTANCES: **NOT REPORTED**
CAPACITY (GAL): **10000**
COMPARTMENT RELEASE DETECTION: **AUTOMATIC TANK GAUGE TEST & INVENTORY CONTROL,SIR (STAT. INVENTORY RECONCILIATION) & INVENTORY CONTROL**
SPILL CONTAINMENT AND OVERFILL PREVENTION: **TIGHT-FILL FITTING CONTAINER/BUCKET/SUMP,FACTORY - BUILT SPILL CONTAINER/BUCKET/SUMP,DELIVERY SHUT-OFF VALVE**
PIPING SYSTEMS
MATERIAL: **FRP**
CORROSION PROTECTION: **FRP TANK OR PIPING (NONCORRODIBLE)**
EXTERNAL CONTAINMENT: **NOT REPORTED**
CONNECTORS & VALVES:
NOT REPORTED
PIPING RELEASE DETECTION:
AUTO. LINE LEAK DETECTOR (3.0 GPH FOR PRESSURE PIPING)
PIPE COMPLIANCE FLAG
CORROSION PROTECTION COMPLIANCE FLAG: **YES**
CORROSION PROTECTION VARIANCE: **NO VARIANCE**

TANK ID: **502D**
NUMBER OF COMPARTMENTS: **1**
INSTALLATION DATE: **09/01/1980**
REGISTRATION DATE: **05/08/1986**
TANK CAPACITY (GAL): **10000**
EMPTY TANK: **NOT EMPTY**
STATUS: **REMOVED FROM GROUND**
STATUS BEGIN DATE: **11/05/1999**
INTERNAL PROTECTION DATE: **NOT REPORTED**
REGULATORY STATUS: **FULLY REGULATED**

TANK DESIGN SINGLE WALL: **YES**
TANK DESIGN DOUBLE WALL: **NO**
PIPE DESIGN SINGLE WALL: **YES**
PIPE DESIGN DOUBLE WALL: **NO**

TANK DETAILS

MATERIAL:
FRP
CORROSION PROTECTION:
FRP TANK OR PIPING (NONCORRODIBLE)
EXTERNAL CONTAINMENT:
NOT REPORTED
TANK COMPLIANCE FLAG
CORROSION PROTECTION COMPLIANCE FLAG: **YES**
CORROSION PROTECTION VARIANCE: **NO VARIANCE**

COMPARTMENT DETAILS

UST COMPARTMENT ID: **68343**
TANK ID: **502D**
COMPARTMENT LETTER: **A**
SUBSTANCES: **GASOLINE**
OTHER SUBSTANCES: **NOT REPORTED**
CAPACITY (GAL): **10000**
COMPARTMENT RELEASE DETECTION: **AUTOMATIC TANK GAUGE TEST & INVENTORY CONTROL,SIR (STAT. INVENTORY RECONCILIATION) & INVENTORY CONTROL**
SPILL CONTAINMENT AND OVERFILL PREVENTION: **TIGHT-FILL FITTING CONTAINER/BUCKET/SUMP,FACTORY - BUILT SPILL CONTAINER/BUCKET/SUMP,DELIVERY SHUT-OFF VALVE**

PIPING SYSTEMS

MATERIAL: **FRP**
CORROSION PROTECTION: **FRP TANK OR PIPING (NONCORRODIBLE)**
EXTERNAL CONTAINMENT: **NOT REPORTED**
CONNECTORS & VALVES:
NOT REPORTED
PIPING RELEASE DETECTION:
AUTO. LINE LEAK DETECTOR (3.0 GPH FOR PRESSURE PIPING)
PIPE COMPLIANCE FLAG
CORROSION PROTECTION COMPLIANCE FLAG: **YES**
CORROSION PROTECTION VARIANCE: **NO VARIANCE**

TANK ID: **601C**
NUMBER OF COMPARTMENTS: **1**
INSTALLATION DATE: **03/01/1979**
REGISTRATION DATE: **05/08/1986**
TANK CAPACITY (GAL): **10000**
EMPTY TANK: **NOT EMPTY**
STATUS: **REMOVED FROM GROUND**
STATUS BEGIN DATE: **11/05/1999**
INTERNAL PROTECTION DATE: **NOT REPORTED**
REGULATORY STATUS: **FULLY REGULATED**
TANK DESIGN SINGLE WALL: **YES**
TANK DESIGN DOUBLE WALL: **NO**
PIPE DESIGN SINGLE WALL: **YES**
PIPE DESIGN DOUBLE WALL: **NO**

TANK DETAILS

MATERIAL:
FRP
CORROSION PROTECTION:

FRP TANK OR PIPING (NONCORRODIBLE)
EXTERNAL CONTAINMENT:
NOT REPORTED
TANK COMPLIANCE FLAG
CORROSION PROTECTION COMPLIANCE FLAG: **YES**
CORROSION PROTECTION VARIANCE: **NO VARIANCE**
COMPARTMENT DETAILS
UST COMPARTMENT ID: **68342**
TANK ID: **601C**
COMPARTMENT LETTER: **A**
SUBSTANCES: **GASOLINE**
OTHER SUBSTANCES: **NOT REPORTED**
CAPACITY (GAL): **10000**
COMPARTMENT RELEASE DETECTION: **AUTOMATIC TANK GAUGE TEST & INVENTORY CONTROL,SIR (STAT. INVENTORY RECONCILIATION) & INVENTORY CONTROL**
SPILL CONTAINMENT AND OVERFILL PREVENTION: **TIGHT-FILL FITTING CONTAINER/BUCKET/SUMP,FACTORY - BUILT SPILL CONTAINER/BUCKET/SUMP,DELIVERY SHUT-OFF VALVE**
PIPING SYSTEMS
MATERIAL: **FRP**
CORROSION PROTECTION: **FRP TANK OR PIPING (NONCORRODIBLE)**
EXTERNAL CONTAINMENT: **NOT REPORTED**
CONNECTORS & VALVES:
NOT REPORTED
PIPING RELEASE DETECTION:
AUTO. LINE LEAK DETECTOR (3.0 GPH FOR PRESSURE PIPING)
PIPE COMPLIANCE FLAG
CORROSION PROTECTION COMPLIANCE FLAG: **YES**
CORROSION PROTECTION VARIANCE: **NO VARIANCE**

ABOVEGROUND STORAGE TANK INFORMATION

NO ABOVEGROUND STORAGE TANK DATA REPORTED FOR THIS FACILITY

Back to Report Summary

Petroleum Storage Tanks (PST)

MAP ID# 112 **Distance from Property: 0.139 mi. (734 ft.) S**
Elevation: 612 ft.

FACILITY INFORMATION

ID#: **50164**
NAME: **QUICK WAY 2**
ADDRESS: **4400 PARK SPRINGS BLVD**
ARLINGTON, TX 76017
COUNTY: **TARRANT**
REGION: **4**
TYPE: **RETAIL**
BEGIN DATE: **01/01/1990**
STATUS: **INACTIVE**
EXEMPT STATUS: **NO**
RECORDS OFF-SITE: **YES**
NUMBER OF ACTIVE UNDERGROUND TANKS: **0**
NUMBER OF ACTIVE ABOVEGROUND TANKS: **0**

CONTACT INFORMATION

NAME: **SAM BADRU**
TITLE: **MGR**
ORGANIZATION: **QUICK WAY 2**
MAIL ADDRESS: **MAILING ADDRESS NOT REPORTED**
CITY NOT REPORTED
PHONE: **(817) 8194344 0**

APPLICATION INFORMATION:

RECEIVED DATE ON EARLIEST REGISTRATION FORM: **07/15/2013**
SIGNATURE DATE ON EARLIEST REGISTRATION FORM: **07/15/2013**
SIGNATURE NAME & TITLE: **SAM BADRUDDIN, SIGNATURE TITLE NOT REPORTED**
ENFORCEMENT ACTION DATE: **NOT REPORTED**

OWNER

OWNER NUMBER: **CN603615907**
NAME: **KONDA ONE LLC**
CONTACT ADDRESS: **OWNER ADDRESS NOT REPORTED**
CITY NOT REPORTED
TYPE: **CORPORATION/COMPANY**
BEGIN DATE: **11/01/2012**
CONTACT ROLE: **NOT REPORTED**
CONTACT NAME: **NOT REPORTED**
CONTACT TITLE: **NOT REPORTED**
ORGANIZATION: **NOT REPORTED**
PHONE: **NOT REPORTED**
FAX: **NOT REPORTED**
EMAIL: **NOT REPORTED**
OWNER NUMBER: **CN602523995**
NAME: **KONDA HOLDINGS LLC**
CONTACT ADDRESS: **OWNER ADDRESS NOT REPORTED**
CITY NOT REPORTED
TYPE: **CORPORATION/COMPANY**
BEGIN DATE: **01/04/2004**
CONTACT ROLE: **NOT REPORTED**
CONTACT NAME: **NOT REPORTED**
CONTACT TITLE: **NOT REPORTED**
ORGANIZATION: **NOT REPORTED**
PHONE: **NOT REPORTED**

FAX: **NOT REPORTED**
EMAIL: **NOT REPORTED**
OWNER NUMBER: **CN603615907**
NAME: **KONDA ONE LLC**
CONTACT ADDRESS: **3802 HICKORY VIEW CT**
FRIENDSWOOD TX 77546
TYPE: **CORPORATION/COMPANY**
BEGIN DATE: **01/01/2004**
CONTACT ROLE: **OWNCON**
CONTACT NAME: **MANNAN MOHAMMED**
CONTACT TITLE: **NOT REPORTED**
ORGANIZATION: **TICK TACK FOOD STORE**
PHONE: **(281) 5856901 0**
FAX: **NOT REPORTED**
EMAIL: **NOT REPORTED**

OPERATOR

OPERATOR NUMBER: **CN603615907**
NAME: **KONDA ONE LLC**
CONTACT ADDRESS: **4700 MEANDERING WAY**
COLLEYVILLE TX 76034
TYPE: **CORPORATION/COMPANY**
BEGIN DATE: **11/01/2012**
CONTACT ROLE: **OPRCON**
CONTACT NAME: **SAM BADRU**
CONTACT TITLE: **MGR**
ORGANIZATION: **KONDA ONE LLC**
PHONE: **(817) 8194344**
FAX: **NOT REPORTED**
EMAIL: **NOT REPORTED**
OPERATOR NUMBER: **CN603615907**
NAME: **KONDA ONE LLC**
CONTACT ADDRESS: **OPERATOR ADDRESS NOT REPORTED**
CITY NOT REPORTED
TYPE: **CORPORATION/COMPANY**
BEGIN DATE: **01/01/2004**
CONTACT ROLE: **NOT REPORTED**
CONTACT NAME: **NOT REPORTED**
CONTACT TITLE: **NOT REPORTED**
ORGANIZATION: **NOT REPORTED**
PHONE: **NOT REPORTED**
FAX: **NOT REPORTED**
EMAIL: **NOT REPORTED**

SELF-CERTIFICATION

SELF-CERTIFICATION ID: **222171**
SIGNATURE DATE: **07/15/2013**
SIGNATURE NAME & TITLE: **SAM BADRUDDIN, NOT REPORTED**
FILING STATUS: **RENEWAL**

REGISTRATION FLAG: **YES**
SELF-CERTIFICATION ID: **1356**
SIGNATURE DATE: **12/07/2012**
SIGNATURE NAME & TITLE: **SAM BADRU, MGR**
FILING STATUS: **INITIAL**
REGISTRATION FLAG: **YES**
SELF-CERTIFICATION ID: **1355**
SIGNATURE DATE: **02/27/2012**
SIGNATURE NAME & TITLE: **ALEX CHARANIYA, MGR**
FILING STATUS: **RENEWAL**
REGISTRATION FLAG: **YES**
SELF-CERTIFICATION ID: **1354**
SIGNATURE DATE: **02/28/2011**
SIGNATURE NAME & TITLE: **ALEX CHARANIYA, MGR**
FILING STATUS: **RENEWAL**
REGISTRATION FLAG: **YES**
SELF-CERTIFICATION ID: **1353**
SIGNATURE DATE: **01/27/2010**
SIGNATURE NAME & TITLE: **CHARANIYA, MGR**
FILING STATUS: **RENEWAL**
REGISTRATION FLAG: **YES**
SELF-CERTIFICATION ID: **1352**
SIGNATURE DATE: **03/13/2009**
SIGNATURE NAME & TITLE: **ALEX CHARANIYA, MGR**
FILING STATUS: **RENEWAL**
REGISTRATION FLAG: **YES**
SELF-CERTIFICATION ID: **1351**
SIGNATURE DATE: **10/16/2008**
SIGNATURE NAME & TITLE: **ALEX CHARANIYA, OPER MGR**
FILING STATUS: **RENEWAL**
REGISTRATION FLAG: **YES**
SELF-CERTIFICATION ID: **1350**
SIGNATURE DATE: **02/28/2007**
SIGNATURE NAME & TITLE: **SHAWN KONDA, MEMBER**
FILING STATUS: **RENEWAL**
REGISTRATION FLAG: **YES**
SELF-CERTIFICATION ID: **1349**
SIGNATURE DATE: **02/02/2006**
SIGNATURE NAME & TITLE: **SHAWN KONDA, MEMBER**
FILING STATUS: **RENEWAL**
REGISTRATION FLAG: **YES**
SELF-CERTIFICATION ID: **1348**
SIGNATURE DATE: **02/21/2005**
SIGNATURE NAME & TITLE: **S KONDA, MG MEMBER**
FILING STATUS: **RENEWAL**
REGISTRATION FLAG: **YES**
SELF-CERTIFICATION ID: **1347**

SIGNATURE DATE: **10/05/2004**
SIGNATURE NAME & TITLE: **SHAWN KONDA, NOT REPORTED**
FILING STATUS: **INITIAL**
REGISTRATION FLAG: **YES**
SELF-CERTIFICATION ID: **1346**
SIGNATURE DATE: **10/22/2003**
SIGNATURE NAME & TITLE: **S KONDA, OPERATOR**
FILING STATUS: **RENEWAL**
REGISTRATION FLAG: **YES**
SELF-CERTIFICATION ID: **1345**
SIGNATURE DATE: **02/28/2003**
SIGNATURE NAME & TITLE: **JENNIFER SIEGRIST FOR JEFF DEGROOT, VP OPS**
FILING STATUS: **RENEWAL**
REGISTRATION FLAG: **YES**
SELF-CERTIFICATION ID: **1344**
SIGNATURE DATE: **03/29/2002**
SIGNATURE NAME & TITLE: **ROBERT J BYRNES, NOT REPORTED**
FILING STATUS: **INITIAL**
REGISTRATION FLAG: **YES**
SELF-CERTIFICATION ID: **1343**
SIGNATURE DATE: **01/10/2002**
SIGNATURE NAME & TITLE: **JEFF DEGROOT, VP OF OPER**
FILING STATUS: **INITIAL**
REGISTRATION FLAG: **YES**
SELF-CERTIFICATION ID: **1342**
SIGNATURE DATE: **03/19/2001**
SIGNATURE NAME & TITLE: **SHAVON THORNTON, AGENT**
FILING STATUS: **INITIAL**
REGISTRATION FLAG: **YES**

CONSTRUCTION NOTIFICATION

NOTIFICATION CONSTRUCTION ID: **28348**
APPLICATION RECEIVED DATE: **10/19/2015**
SCHEDULE CONSTRUCTION DATE: **11/13/2015**
GENERAL DESCRIPTION OF PROPOSED CONSTRUCTION:
EXCAVATE AND REMOVE (3) 10K GALLON UST'S AND ALL RELATED FUELING PIPING. BACK FILL FOR CONCRETE BY OTHERS.

UNDERGROUND STORAGE TANK

TANK ID: **1**
NUMBER OF COMPARTMENTS: **1**
INSTALLATION DATE: **01/01/1990**
REGISTRATION DATE: **02/05/1990**
TANK CAPACITY (GAL): **10000**
EMPTY TANK: **NOT EMPTY**
STATUS: **REMOVED FROM GROUND**
STATUS BEGIN DATE: **10/20/2015**
INTERNAL PROTECTION DATE: **NOT REPORTED**
REGULATORY STATUS: **FULLY REGULATED**
TANK DESIGN SINGLE WALL: **YES**
TANK DESIGN DOUBLE WALL: **NO**
PIPE DESIGN SINGLE WALL: **YES**
PIPE DESIGN DOUBLE WALL: **NO**

TANK DETAILS

MATERIAL:
FRP

CORROSION PROTECTION:
FRP TANK OR PIPING (NONCORRODIBLE)
EXTERNAL CONTAINMENT:
NOT REPORTED
TANK COMPLIANCE FLAG
CORROSION PROTECTION COMPLIANCE FLAG: **YES**
CORROSION PROTECTION VARIANCE: **NO VARIANCE**

COMPARTMENT DETAILS

UST COMPARTMENT ID: **1305**
TANK ID: **1**
COMPARTMENT LETTER: **A**
SUBSTANCES: **NOT REPORTED**
OTHER SUBSTANCES: **NOT REPORTED**
CAPACITY (GAL): **10000**
COMPARTMENT RELEASE DETECTION: **AUTOMATIC TANK GAUGE TEST & INVENTORY CONTROL,SIR (STAT. INVENTORY RECONCILIATION) & INVENTORY CONTROL**
SPILL CONTAINMENT AND OVERFILL PREVENTION: **TIGHT-FILL FITTING CONTAINER/BUCKET/SUMP,FACTORY - BUILT SPILL CONTAINER/BUCKET/SUMP,DELIVERY SHUT-OFF VALVE**

PIPING SYSTEMS

MATERIAL: **FRP**
CORROSION PROTECTION: **FRP TANK OR PIPING (NONCORRODIBLE)**
EXTERNAL CONTAINMENT: **NOT REPORTED**
CONNECTORS & VALVES:
NOT REPORTED
PIPING RELEASE DETECTION:
AUTO. LINE LEAK DETECTOR (3.0 GPH FOR PRESSURE PIPING),SIR (STAT. INVENTORY RECONCILIATION) & INVENTORY CONTROL
PIPE COMPLIANCE FLAG
CORROSION PROTECTION COMPLIANCE FLAG: **YES**
CORROSION PROTECTION VARIANCE: **NO VARIANCE**

TANK ID: **1**
NUMBER OF COMPARTMENTS: **1**
INSTALLATION DATE: **01/01/1990**
REGISTRATION DATE: **02/05/1990**
TANK CAPACITY (GAL): **10000**
EMPTY TANK: **NOT EMPTY**
STATUS: **TEMP OUT OF SERVICE**
STATUS BEGIN DATE: **04/29/2014**
INTERNAL PROTECTION DATE: **NOT REPORTED**
REGULATORY STATUS: **FULLY REGULATED**
TANK DESIGN SINGLE WALL: **YES**
TANK DESIGN DOUBLE WALL: **NO**
PIPE DESIGN SINGLE WALL: **YES**
PIPE DESIGN DOUBLE WALL: **NO**

TANK DETAILS

MATERIAL:
FRP
CORROSION PROTECTION:
FRP TANK OR PIPING (NONCORRODIBLE)
EXTERNAL CONTAINMENT:
NOT REPORTED
TANK COMPLIANCE FLAG
CORROSION PROTECTION COMPLIANCE FLAG: **YES**

CORROSION PROTECTION VARIANCE: **NO VARIANCE**

COMPARTMENT DETAILS

UST COMPARTMENT ID: **1305**

TANK ID: **1**

COMPARTMENT LETTER: **A**

SUBSTANCES: **GASOLINE**

OTHER SUBSTANCES: **NOT REPORTED**

CAPACITY (GAL): **10000**

COMPARTMENT RELEASE DETECTION: **AUTOMATIC TANK GAUGE TEST & INVENTORY CONTROL,SIR (STAT. INVENTORY RECONCILIATION) & INVENTORY CONTROL**

SPILL CONTAINMENT AND OVERFILL PREVENTION: **TIGHT-FILL FITTING CONTAINER/BUCKET/SUMP,FACTORY - BUILT SPILL CONTAINER/BUCKET/SUMP,DELIVERY SHUT-OFF VALVE**

PIPING SYSTEMS

MATERIAL: **FRP**

CORROSION PROTECTION: **FRP TANK OR PIPING (NONCORRODIBLE)**

EXTERNAL CONTAINMENT: **NOT REPORTED**

CONNECTORS & VALVES:

NOT REPORTED

PIPING RELEASE DETECTION:

AUTO. LINE LEAK DETECTOR (3.0 GPH FOR PRESSURE PIPING),SIR (STAT. INVENTORY RECONCILIATION) & INVENTORY CONTROL

PIPE COMPLIANCE FLAG

CORROSION PROTECTION COMPLIANCE FLAG: **YES**

CORROSION PROTECTION VARIANCE: **NO VARIANCE**

TANK ID: **2**

NUMBER OF COMPARTMENTS: **1**

INSTALLATION DATE: **01/01/1990**

REGISTRATION DATE: **02/05/1990**

TANK CAPACITY (GAL): **10000**

EMPTY TANK: **NOT EMPTY**

STATUS: **REMOVED FROM GROUND**

STATUS BEGIN DATE: **10/20/2015**

INTERNAL PROTECTION DATE: **NOT REPORTED**

REGULATORY STATUS: **FULLY REGULATED**

TANK DESIGN SINGLE WALL: **YES**

TANK DESIGN DOUBLE WALL: **NO**

PIPE DESIGN SINGLE WALL: **YES**

PIPE DESIGN DOUBLE WALL: **NO**

TANK DETAILS

MATERIAL:

FRP

CORROSION PROTECTION:

FRP TANK OR PIPING (NONCORRODIBLE)

EXTERNAL CONTAINMENT:

NOT REPORTED

TANK COMPLIANCE FLAG

CORROSION PROTECTION COMPLIANCE FLAG: **YES**

CORROSION PROTECTION VARIANCE: **NO VARIANCE**

COMPARTMENT DETAILS

UST COMPARTMENT ID: **1304**

TANK ID: **2**

COMPARTMENT LETTER: **A**

SUBSTANCES: **NOT REPORTED**

OTHER SUBSTANCES: **NOT REPORTED**
CAPACITY (GAL): **10000**
COMPARTMENT RELEASE DETECTION: **AUTOMATIC TANK GAUGE TEST & INVENTORY CONTROL,SIR (STAT. INVENTORY RECONCILIATION) & INVENTORY CONTROL**
SPILL CONTAINMENT AND OVERFILL PREVENTION: **TIGHT-FILL FITTING CONTAINER/BUCKET/SUMP,FACTORY - BUILT SPILL CONTAINER/BUCKET/SUMP,DELIVERY SHUT-OFF VALVE**

PIPING SYSTEMS

MATERIAL: **FRP**
CORROSION PROTECTION: **FRP TANK OR PIPING (NONCORRODIBLE)**
EXTERNAL CONTAINMENT: **NOT REPORTED**
CONNECTORS & VALVES:
NOT REPORTED
PIPING RELEASE DETECTION:
AUTO. LINE LEAK DETECTOR (3.0 GPH FOR PRESSURE PIPING),SIR (STAT. INVENTORY RECONCILIATION) & INVENTORY CONTROL
PIPE COMPLIANCE FLAG
CORROSION PROTECTION COMPLIANCE FLAG: **YES**
CORROSION PROTECTION VARIANCE: **NO VARIANCE**

TANK ID: **2**
NUMBER OF COMPARTMENTS: **1**
INSTALLATION DATE: **01/01/1990**
REGISTRATION DATE: **02/05/1990**
TANK CAPACITY (GAL): **10000**
EMPTY TANK: **NOT EMPTY**
STATUS: **TEMP OUT OF SERVICE**
STATUS BEGIN DATE: **04/29/2014**
INTERNAL PROTECTION DATE: **NOT REPORTED**
REGULATORY STATUS: **FULLY REGULATED**
TANK DESIGN SINGLE WALL: **YES**
TANK DESIGN DOUBLE WALL: **NO**
PIPE DESIGN SINGLE WALL: **YES**
PIPE DESIGN DOUBLE WALL: **NO**

TANK DETAILS

MATERIAL:
FRP
CORROSION PROTECTION:
FRP TANK OR PIPING (NONCORRODIBLE)
EXTERNAL CONTAINMENT:
NOT REPORTED
TANK COMPLIANCE FLAG
CORROSION PROTECTION COMPLIANCE FLAG: **YES**
CORROSION PROTECTION VARIANCE: **NO VARIANCE**

COMPARTMENT DETAILS

UST COMPARTMENT ID: **1304**
TANK ID: **2**
COMPARTMENT LETTER: **A**
SUBSTANCES: **GASOLINE**
OTHER SUBSTANCES: **NOT REPORTED**
CAPACITY (GAL): **10000**
COMPARTMENT RELEASE DETECTION: **AUTOMATIC TANK GAUGE TEST & INVENTORY CONTROL,SIR (STAT. INVENTORY RECONCILIATION) & INVENTORY CONTROL**
SPILL CONTAINMENT AND OVERFILL PREVENTION: **TIGHT-FILL FITTING CONTAINER/BUCKET/SUMP,FACTORY - BUILT SPILL CONTAINER/BUCKET/SUMP,DELIVERY SHUT-OFF VALVE**

PIPING SYSTEMS

MATERIAL: **FRP**

CORROSION PROTECTION: **FRP TANK OR PIPING (NONCORRODIBLE)**

EXTERNAL CONTAINMENT: **NOT REPORTED**

CONNECTORS & VALVES:

NOT REPORTED

PIPING RELEASE DETECTION:

AUTO. LINE LEAK DETECTOR (3.0 GPH FOR PRESSURE PIPING),SIR (STAT. INVENTORY RECONCILIATION) & INVENTORY CONTROL

PIPE COMPLIANCE FLAG

CORROSION PROTECTION COMPLIANCE FLAG: **YES**

CORROSION PROTECTION VARIANCE: **NO VARIANCE**

TANK ID: **3**

NUMBER OF COMPARTMENTS: **1**

INSTALLATION DATE: **01/01/1990**

REGISTRATION DATE: **02/05/1990**

TANK CAPACITY (GAL): **10000**

EMPTY TANK: **NOT EMPTY**

STATUS: **REMOVED FROM GROUND**

STATUS BEGIN DATE: **10/20/2015**

INTERNAL PROTECTION DATE: **NOT REPORTED**

REGULATORY STATUS: **FULLY REGULATED**

TANK DESIGN SINGLE WALL: **YES**

TANK DESIGN DOUBLE WALL: **NO**

PIPE DESIGN SINGLE WALL: **YES**

PIPE DESIGN DOUBLE WALL: **NO**

TANK DETAILS

MATERIAL:

FRP

CORROSION PROTECTION:

FRP TANK OR PIPING (NONCORRODIBLE)

EXTERNAL CONTAINMENT:

NOT REPORTED

TANK COMPLIANCE FLAG

CORROSION PROTECTION COMPLIANCE FLAG: **YES**

CORROSION PROTECTION VARIANCE: **NO VARIANCE**

COMPARTMENT DETAILS

UST COMPARTMENT ID: **1303**

TANK ID: **3**

COMPARTMENT LETTER: **A**

SUBSTANCES: **NOT REPORTED**

OTHER SUBSTANCES: **NOT REPORTED**

CAPACITY (GAL): **10000**

COMPARTMENT RELEASE DETECTION: **AUTOMATIC TANK GAUGE TEST & INVENTORY CONTROL,SIR (STAT. INVENTORY RECONCILIATION) & INVENTORY CONTROL**

SPILL CONTAINMENT AND OVERFILL PREVENTION: **TIGHT-FILL FITTING CONTAINER/BUCKET/SUMP,FACTORY - BUILT SPILL CONTAINER/BUCKET/SUMP,DELIVERY SHUT-OFF VALVE**

PIPING SYSTEMS

MATERIAL: **FRP**

CORROSION PROTECTION: **FRP TANK OR PIPING (NONCORRODIBLE)**

EXTERNAL CONTAINMENT: **NOT REPORTED**

CONNECTORS & VALVES:

NOT REPORTED

PIPING RELEASE DETECTION:
AUTO. LINE LEAK DETECTOR (3.0 GPH FOR PRESSURE PIPING),SIR (STAT. INVENTORY RECONCILIATION) & INVENTORY CONTROL
PIPE COMPLIANCE FLAG
CORROSION PROTECTION COMPLIANCE FLAG: **YES**
CORROSION PROTECTION VARIANCE: **NO VARIANCE**

TANK ID: **3**
NUMBER OF COMPARTMENTS: **1**
INSTALLATION DATE: **01/01/1990**
REGISTRATION DATE: **02/05/1990**
TANK CAPACITY (GAL): **10000**
EMPTY TANK: **NOT EMPTY**
STATUS: **TEMP OUT OF SERVICE**
STATUS BEGIN DATE: **04/29/2014**
INTERNAL PROTECTION DATE: **NOT REPORTED**
REGULATORY STATUS: **FULLY REGULATED**
TANK DESIGN SINGLE WALL: **YES**
TANK DESIGN DOUBLE WALL: **NO**
PIPE DESIGN SINGLE WALL: **YES**
PIPE DESIGN DOUBLE WALL: **NO**

TANK DETAILS
MATERIAL:
FRP
CORROSION PROTECTION:
FRP TANK OR PIPING (NONCORRODIBLE)
EXTERNAL CONTAINMENT:
NOT REPORTED
TANK COMPLIANCE FLAG
CORROSION PROTECTION COMPLIANCE FLAG: **YES**
CORROSION PROTECTION VARIANCE: **NO VARIANCE**
COMPARTMENT DETAILS
UST COMPARTMENT ID: **1303**
TANK ID: **3**
COMPARTMENT LETTER: **A**
SUBSTANCES: **GASOLINE**
OTHER SUBSTANCES: **NOT REPORTED**
CAPACITY (GAL): **10000**
COMPARTMENT RELEASE DETECTION: **AUTOMATIC TANK GAUGE TEST & INVENTORY CONTROL,SIR (STAT. INVENTORY RECONCILIATION) & INVENTORY CONTROL**
SPILL CONTAINMENT AND OVERFILL PREVENTION: **TIGHT-FILL FITTING CONTAINER/BUCKET/SUMP,FACTORY - BUILT SPILL CONTAINER/BUCKET/SUMP,DELIVERY SHUT-OFF VALVE**
PIPING SYSTEMS
MATERIAL: **FRP**
CORROSION PROTECTION: **FRP TANK OR PIPING (NONCORRODIBLE)**
EXTERNAL CONTAINMENT: **NOT REPORTED**
CONNECTORS & VALVES:
NOT REPORTED
PIPING RELEASE DETECTION:
AUTO. LINE LEAK DETECTOR (3.0 GPH FOR PRESSURE PIPING),SIR (STAT. INVENTORY RECONCILIATION) & INVENTORY CONTROL
PIPE COMPLIANCE FLAG
CORROSION PROTECTION COMPLIANCE FLAG: **YES**
CORROSION PROTECTION VARIANCE: **NO VARIANCE**

ABOVEGROUND STORAGE TANK INFORMATION

NO ABOVEGROUND STORAGE TANK DATA REPORTED FOR THIS FACILITY

Back to Report Summary

Dry Cleaner Registration Database (DCR)

MAP ID# 113 **Distance from Property: 0.139 mi. (734 ft.) ESE**
Elevation: 651 ft.

FACILITY INFORMATION

REGISTRATION #: **RN104428107**
CUSTOMER #: **CN602724924**
NAME: **HASSELL CLEANERS**
ADDRESS: **6700 BRENTWOOD STAIR RD**
FORT WORTH, TX 76112-3310
ACCOUNT NUMBER: **24002828**
PRINCIPAL NAME: **LARRY HASSELL DBA HASSELL CLEANERS**
PHONE NUMBER: **NOT REPORTED**
SITE TYPE: **DROP STATION REGISTRATION**
FISCAL YEAR: **FY2007**
SOLVENT: **NOT REPORTED**
QUANTITY: **NOT REPORTED**

FISCAL YEAR: **FY2006**
SOLVENT: **NOT REPORTED**
QUANTITY: **NOT REPORTED**

FISCAL YEAR: **FY2005**
SOLVENT: **NOT REPORTED**
QUANTITY: **NOT REPORTED**

FISCAL YEAR: **FY2004**
SOLVENT: **NOT REPORTED**
QUANTITY: **NOT REPORTED**

Back to Report Summary

Industrial and Hazardous Waste Sites (IHW)

MAP ID# 113 **Distance from Property: 0.164 mi. (866 ft.) ESE**
Elevation: 651 ft.

FACILITY INFORMATION

REGISTRATION#: **55113** EPA ID: **TXD981058761**
TNRCC ID #: **19089**
NAME: **IMAGE PLUS CLEANERS BRENTWOOD STAIR ROAD**
ADDRESS: **6712 BRENTWOOD STAIR RD**
FORT WORTH, TX 76112
CONTACT: **GREGG LAMBERT**
PHONE: **817-4514148**

OWNER INFORMATION

NAME: **IMAGE PLUS CLEANERS**
ADDRESS: **1700 W PARK ROW DR STE 120**
ARLINGTON, TX 76013
PHONE: **1-817-4514148**

BUSINESS DESCRIPTION: **THIS REGISTRATION WAS INACTIVATED BECAUSE THIS FACILITY WAS REGISTERED PRIOR TO1994 AND NO WASTE ACTIVITY WAS REPORTED IN 1994, 1995 AND 1996.**
INDUSTRIAL WASTE PERMIT #: **NOT REPORTED**
MUNICIPAL WASTE PERMIT #: **NOT REPORTED**
SIC CODE: **NOT REPORTED**
WASTE GENERATOR: **YES**
WASTE RECEIVER: **NO**
WASTE TRANSPORTER: **NO**
TRANSFER FACILITY: **NO**
MAQUILADORA (MEXICAN FACILITY): **NO**
STATUS: **INACTIVE**
AMOUNT OF WASTE GENERATED: **LARGE QUANTITY GENERATOR**
GENERATOR TYPE: **NON-INDUSTRIAL AND/OR MUNICIPAL**
THIS FACILITY IS A NOTIFIER
THIS FACILITY IS NOT A STEERS REPORTER - (STATE OF TEXAS ENVIRONMENTAL ELECTRONIC REPORTING SYSTEM)
THIS FACILITY IS NOT REQUIRED TO SUBMIT AN ANNUAL WASTE SUMMARY REPORT
THIS FACILITY IS NOT INVOLVED IN RECYCLING ACTIVITIES
LAST UPDATE TO TRACS (TCEQ REGULATORY ACTIVITIES AND COMPLIANCE SYSTEM): **06/24/2003**

ACTIVITIES

ACTIVITY TYPE: **UNKNOWN**
ACTIVITY DESCRIPTION: **NOT REPORTED**

WASTE

NO RECORDS

Back to Report Summary

Industrial and Hazardous Waste Sites (IHW)

MAP ID# 114 **Distance from Property: 0.14 mi. (739 ft.) S**
Elevation: 631 ft.

FACILITY INFORMATION

REGISTRATION#: **73583** EPA ID: **TXD095223905**
TNRCC ID #: **27996**
NAME: **HORTON TREE SERVICE**
ADDRESS: **5100 GLENN CT**
FOREST HILL, TX 76140
CONTACT: **JIMMY MANNING**
PHONE: **817-5722334**
BUSINESS DESCRIPTION: **NOT REPORTED**
INDUSTRIAL WASTE PERMIT #: **NOT REPORTED**
MUNICIPAL WASTE PERMIT #: **NOT REPORTED**
SIC CODE: **NOT REPORTED**
WASTE GENERATOR: **YES**
WASTE RECEIVER: **NO**
WASTE TRANSPORTER: **NO**
TRANSFER FACILITY: **NO**
MAQUILADORA (MEXICAN FACILITY): **NO**
STATUS: **INACTIVE**
AMOUNT OF WASTE GENERATED: **CONDITIONALLY EXEMPT SMALL QUANTITY GENERATOR**
GENERATOR TYPE: **NON-INDUSTRIAL AND/OR MUNICIPAL**
THIS FACILITY IS A NOTIFIER
THIS FACILITY IS NOT A STEERS REPORTER - (STATE OF TEXAS ENVIRONMENTAL ELECTRONIC REPORTING SYSTEM)
THIS FACILITY IS NOT REQUIRED TO SUBMIT AN ANNUAL WASTE SUMMARY REPORT
THIS FACILITY IS NOT INVOLVED IN RECYCLING ACTIVITIES
LAST UPDATE TO TRACS (TCEQ REGULATORY ACTIVITIES AND COMPLIANCE SYSTEM): **03/24/2009**

OWNER INFORMATION

NAME: **HORTON TREE SERVICE**
ADDRESS: **NOT REPORTED**
PHONE: **NOT REPORTED**

ACTIVITIES

ACTIVITY TYPE: **UNKNOWN**
ACTIVITY DESCRIPTION: **NOT REPORTED**

WASTE

WASTE ID: **150415**
WASTE CODE STATUS: **INACTIVE**
WASTE IS RADIOACTIVE: **NO**
WASTE IS TREATED OFF SITE: **YES**
GENERATOR'S DESCRIPTION OF WASTE: **SPENT SOLVENT**

WASTE ID: **54468**
WASTE CODE STATUS: **INACTIVE**
WASTE IS RADIOACTIVE: **NO**
WASTE IS TREATED OFF SITE: **NO**
GENERATOR'S DESCRIPTION OF WASTE: **NOT REPORTED**

Back to Report Summary

Municipal Solid Waste Landfill Sites (MSWLF)

MAP ID# 114

Distance from Property: 0.14 mi. (739 ft.) SSE
Elevation: 631 ft.

FACILITY INFORMATION

PERMIT#: **100395**
NAME: **THE ORGANIC RECYCLER OF TEXAS**
ADDRESS: **5100 FOREST HILL CIR**
FOREST HILL, TX 76140-1524
COUNTY: **TARRANT**

FACILITY DETAILS

FACILITY TYPE #: **NOTICE OF INTENT TO OPERATE A RECYCLING FACILITY**
PHYSICAL FACILITY STATUS: **ACTIVE**
LEGAL STATUS: **ACKNOWLEDGED**
REFERENCE NUMBER(RN): **RN106903230**
REGION: **REGION 04 - DFW METROPLEX**

Back to Report Summary

MAP ID# 114

Distance from Property: 0.14 mi. (739 ft.) S
Elevation: 631 ft.

FACILITY INFORMATION

EPA ID#: **TXN000606672**
SITE ID#: **0606672**
NAME: **HORTON TREE SERVICES DUMP FIRE**
ADDRESS: **5100 GLENN COURT**
FOREST HILLS, TX NOT REPORTED
COUNTY: **TARRANT**
FEDERAL FACILITY: **N - NOT A FEDERAL FACILITY**
NPL: **NOT ON THE NPL**
NON NPL STATUS: **REMOVAL ONLY SITE (NO SITE ASSESSMENT WORK NEEDED)**

Below information was gathered from the prior CERCLIS update completed in 10/2013 update:
NON-NPL STATUS DATE: **07/05/06**
PHYSICAL CLASSIFICATION OF SITE / INCIDENT: **NO INFORMATION AVAILABLE**
SITE DESCRIPTION **- NO SITE DESCRIPTION INFORMATION AVAILABLE -**
SITE HISTORY **- NO SITE HISTORY INFORMATION AVAILABLE -**
ACTIONS
TYPE: **PJ - POTENTIALLY RESPONSIBLE PARTY EMERGENCY REMOVAL**
START DATE: **06/09/2006**
COMPLETION DATE: **06/09/2006**
ACTION TYPE DEFINITION:
THE PRP OR THEIR CONTRACTORS HAVE BEGUN CONSTRUCTION WORK ON-SITE IN RESPONSE TO AN EMERGENCY INCIDENT, AND EPA PROVIDES ON-SITE TECHNICAL OVERSIGHT AND/OR IS PART OF AN INCIDENT COMMAND SYSTEM/UNIFIED COMMAND. THE DATE OF CONSTRUCTION IS REPORTED IN WASTELAN AS THE PRP EMERGENCY REMOVAL ACTUAL START DATE.

CONTAMINANTS **- NO CONTAMINATION INFORMATION AVAILABLE -**
LISTING OF PUBLISHED INSTITUTIONAL CONTROL SITE REPORT **- NOT AN INSTITUTIONAL CONTROL SITE -**

Back to Report Summary

Industrial and Hazardous Waste Sites (IHW)

MAP ID# 115 **Distance from Property: 0.143 mi. (755 ft.) SSE**
Elevation: 642 ft.

FACILITY INFORMATION

REGISTRATION#: **82335** EPA ID: **TXD988000634**
TNRCC ID #: **98054**
NAME: **JIFFY LUBE 1150**
ADDRESS: **5710 FOREST BEND DR**
ARLINGTON, TX 76017
CONTACT: **ROBERT E WHITE**
PHONE: **817-4837351**

OWNER INFORMATION

NAME: **JIFFY LUBE INTERNATIONAL INC**
ADDRESS: **3430 COURTYARD CIR**
DALLAS, TX 75234
PHONE: **1-817-4837351**

BUSINESS DESCRIPTION: **QUICK OIL CHANGE SERVICE THIS REGISTRATION WAS INACTIVATED BECAUSE THE FACILITYWAS REGISTERED PRIOR TO 1995 AND NO WASTE ACTIVITY WAS REPORTED IN 95,96, AND 97.**
INDUSTRIAL WASTE PERMIT #: **NOT REPORTED**
MUNICIPAL WASTE PERMIT #: **NOT REPORTED**
SIC CODE: **NOT REPORTED**
WASTE GENERATOR: **YES**
WASTE RECEIVER: **NO**
WASTE TRANSPORTER: **NO**
TRANSFER FACILITY: **NO**
MAQUILADORA (MEXICAN FACILITY): **NO**
STATUS: **INACTIVE**
AMOUNT OF WASTE GENERATED: **CONDITIONALLY EXEMPT SMALL QUANTITY GENERATOR**
GENERATOR TYPE: **NON-INDUSTRIAL AND/OR MUNICIPAL**
THIS FACILITY IS A NOTIFIER
THIS FACILITY IS NOT A STEERS REPORTER - (STATE OF TEXAS ENVIRONMENTAL ELECTRONIC REPORTING SYSTEM)
THIS FACILITY IS NOT REQUIRED TO SUBMIT AN ANNUAL WASTE SUMMARY REPORT
THIS FACILITY IS NOT INVOLVED IN RECYCLING ACTIVITIES
LAST UPDATE TO TRACS (TCEQ REGULATORY ACTIVITIES AND COMPLIANCE SYSTEM): **02/05/2004**

ACTIVITIES

ACTIVITY TYPE: **UNKNOWN**
ACTIVITY DESCRIPTION: **NOT REPORTED**

WASTE

WASTE ID: **87435**
WASTE CODE STATUS: **INACTIVE**
WASTE IS RADIOACTIVE: **NO**
WASTE IS TREATED OFF SITE: **YES**
GENERATOR'S DESCRIPTION OF WASTE: **USED OIL FROM CUSTOMERS' VEHICLE IS DRAINED AND PICKED UP BY A LICENSED/BONDED T**

Back to Report Summary

Petroleum Storage Tanks (PST)

MAP ID# 115 **Distance from Property: 0.143 mi. (755 ft.) SSE**
Elevation: 642 ft.

FACILITY INFORMATION

ID#: **66509**
NAME: **JIFFY LUBE STORE 1150**
ADDRESS: **5710 FOREST BEND DR**
ARLINGTON, TX 76017
COUNTY: **TARRANT**
REGION: **4**
TYPE: **RETAIL**
BEGIN DATE: **08/31/1987**
STATUS: **INACTIVE**
EXEMPT STATUS: **NO**
RECORDS OFF-SITE: **NO**
NUMBER OF ACTIVE UNDERGROUND TANKS: **0**
NUMBER OF ACTIVE ABOVEGROUND TANKS: **0**

CONTACT INFORMATION

NAME: **DENNIS BAUGHMAN**
TITLE: **NOT REPORTED**
ORGANIZATION: **JIFFY LUBE STORE 1150**
MAIL ADDRESS: **MAILING ADDRESS NOT REPORTED**
CITY NOT REPORTED
PHONE: **(817) 2617189 0**

APPLICATION INFORMATION:

RECEIVED DATE ON EARLIEST REGISTRATION FORM: **02/27/1995**
SIGNATURE DATE ON EARLIEST REGISTRATION FORM: **02/24/1995**
SIGNATURE NAME & TITLE: **ARNOLD ADAMS, DIVISION ES COORDINA**
ENFORCEMENT ACTION DATE: **NOT REPORTED**

OWNER

OWNER NUMBER: **CN600246094**
NAME: **JIFFY LUBE INTERNATIONAL INC**
CONTACT ADDRESS: **OWNER ADDRESS NOT REPORTED**
CITY NOT REPORTED
TYPE: **CORPORATION/COMPANY**
BEGIN DATE: **08/31/1987**
CONTACT ROLE: **NOT REPORTED**
CONTACT NAME: **NOT REPORTED**
CONTACT TITLE: **NOT REPORTED**
ORGANIZATION: **NOT REPORTED**
PHONE: **NOT REPORTED**
FAX: **NOT REPORTED**
EMAIL: **NOT REPORTED**

OPERATOR

NO OPERATOR INFORMATION REPORTED

SELF-CERTIFICATION

-NO SELF-CERTIFICATION INFORMATION REPORTED-

CONSTRUCTION NOTIFICATION

NO CONSTRUCTION NOTIFICATION DATA REPORTED FOR THIS FACILITY

UNDERGROUND STORAGE TANK

TANK ID: **1**
INSTALLATION DATE: **08/31/1987**
TANK CAPACITY (GAL): **2000**
NUMBER OF COMPARTMENTS: **1**
REGISTRATION DATE: **02/27/1995**
EMPTY TANK: **NOT EMPTY**

Petroleum Storage Tanks (PST)

STATUS: **REMOVED FROM GROUND**
STATUS BEGIN DATE: **09/16/1996**
INTERNAL PROTECTION DATE: **NOT REPORTED**
REGULATORY STATUS: **FULLY REGULATED**
TANK DESIGN SINGLE WALL: **YES**
TANK DESIGN DOUBLE WALL: **NO**
PIPE DESIGN SINGLE WALL: **NO**
PIPE DESIGN DOUBLE WALL: **NO**

TANK DETAILS

MATERIAL:
STEEL
CORROSION PROTECTION:
NOT REPORTED
EXTERNAL CONTAINMENT:
NOT REPORTED
TANK COMPLIANCE FLAG
CORROSION PROTECTION COMPLIANCE FLAG: **NO**
CORROSION PROTECTION VARIANCE: **NO VARIANCE**

COMPARTMENT DETAILS

UST COMPARTMENT ID: **152385**
TANK ID: **1**
COMPARTMENT LETTER: **A**
SUBSTANCES: **USED OIL**
OTHER SUBSTANCES: **NOT REPORTED**
CAPACITY (GAL): **2000**
COMPARTMENT RELEASE DETECTION: **NOT REPORTED**
SPILL CONTAINMENT AND OVERFILL PREVENTION: **NOT REPORTED**

PIPING SYSTEMS

MATERIAL: **NOT REPORTED**
CORROSION PROTECTION: **NOT REPORTED**
EXTERNAL CONTAINMENT: **NOT REPORTED**
CONNECTORS & VALVES:
NOT REPORTED
PIPING RELEASE DETECTION:
NOT REPORTED
PIPE COMPLIANCE FLAG
CORROSION PROTECTION COMPLIANCE FLAG: **NO**
CORROSION PROTECTION VARIANCE: **NO VARIANCE**

ABOVEGROUND STORAGE TANK INFORMATION

NO ABOVEGROUND STORAGE TANK DATA REPORTED FOR THIS FACILITY

Back to Report Summary

Petroleum Storage Tanks (PST)

MAP ID# 116 **Distance from Property: 0.147 mi. (776 ft.) WSW**
Elevation: 648 ft.

FACILITY INFORMATION

ID#: **89323**
NAME: **KROGER FUEL CENTER 592**
ADDRESS: **5175 W SUBLETT RD**
ARLINGTON, TX 76017
COUNTY: **TARRANT**
REGION: **4**
TYPE: **RETAIL**
BEGIN DATE: **11/30/2017**
STATUS: **ACTIVE**
EXEMPT STATUS: **NO**
RECORDS OFF-SITE: **YES**
NUMBER OF ACTIVE UNDERGROUND TANKS: **2**
NUMBER OF ACTIVE ABOVEGROUND TANKS: **NOT REPORTED**

APPLICATION INFORMATION:

RECEIVED DATE ON EARLIEST REGISTRATION FORM: **07/17/2018**
SIGNATURE DATE ON EARLIEST REGISTRATION FORM: **07/17/2018**
SIGNATURE NAME & TITLE: **RAHUL GAUTAMA, DIV FUEL MGR**
ENFORCEMENT ACTION DATE: **NOT REPORTED**

CONTACT INFORMATION

NAME: **NOT REPORTED**
TITLE: **NOT REPORTED**
ORGANIZATION: **NOT REPORTED**
MAIL ADDRESS: **MAILING ADDRESS NOT REPORTED**
CITY NOT REPORTED
PHONE: **NOT REPORTED**

OWNER

OWNER NUMBER: **CN601489354**
NAME: **KROGER TEXAS LP**
CONTACT ADDRESS: **19245 DAVID MEMORIAL DR**
SHENANDOAH TX 77385
TYPE: **PARTNERSHIP**
BEGIN DATE: **07/11/2017**
CONTACT ROLE: **OWNOPRCON**
CONTACT NAME: **PATRICIA T ASH**
CONTACT TITLE: **NOT REPORTED**
ORGANIZATION: **KROGER TEXAS LP**
PHONE: **NOT REPORTED**
FAX: **NOT REPORTED**
EMAIL: **NOT REPORTED**

OPERATOR

OPERATOR NUMBER: **CN601489354**
NAME: **KROGER TEXAS LP**
CONTACT ADDRESS: **19245 DAVID MEMORIAL DR**
SHENANDOAH TX 77385
TYPE: **PARTNERSHIP**
BEGIN DATE: **07/11/2017**
CONTACT ROLE: **OPRCON**
CONTACT NAME: **MIKE BOEHM**
CONTACT TITLE: **NOT REPORTED**

ORGANIZATION: **KROGER TEXAS LP**
PHONE: **(713) 5074817 0**
FAX: **NOT REPORTED**
EMAIL: **NOT REPORTED**

SELF-CERTIFICATION

SELF-CERTIFICATION ID: **306674**
SIGNATURE DATE: **07/17/2018**
SIGNATURE NAME & TITLE: **RAHUL GAUTAMA, DIV FUEL MGR**
FILING STATUS: **AMENDMENT**
REGISTRATION FLAG: **YES**
SELF-CERTIFICATION ID: **302072**
SIGNATURE DATE: **04/04/2018**
SIGNATURE NAME & TITLE: **RAHUL GAUTAMA, DIV FUEL MGR**
FILING STATUS: **INITIAL**
REGISTRATION FLAG: **YES**

CONSTRUCTION NOTIFICATION

NOTIFICATION CONSTRUCTION ID: **31632**
APPLICATION RECEIVED DATE: **07/11/2017**
SCHEDULE CONSTRUCTION DATE: **09/01/2017**
GENERAL DESCRIPTION OF PROPOSED CONSTRUCTION:
INSTALLATION OF (1) 20K UST AND (1) SPLIT UST (8K/10K) COMPARTMENTS.

UNDERGROUND STORAGE TANK

TANK ID: **1**
NUMBER OF COMPARTMENTS: **1**
INSTALLATION DATE: **11/30/2017**
REGISTRATION DATE: **04/04/2017**
TANK CAPACITY (GAL): **20000**
EMPTY TANK: **NOT EMPTY**
STATUS: **IN USE**
STATUS BEGIN DATE: **11/30/2017**
INTERNAL PROTECTION DATE: **NOT REPORTED**
REGULATORY STATUS: **FULLY REGULATED**
TANK DESIGN SINGLE WALL: **NO**
TANK DESIGN DOUBLE WALL: **YES**
PIPE DESIGN SINGLE WALL: **NO**
PIPE DESIGN DOUBLE WALL: **YES**

TANK DETAILS

MATERIAL:
FRP
CORROSION PROTECTION:
FRP TANK OR PIPING (NONCORRODIBLE)
EXTERNAL CONTAINMENT:
NOT REPORTED

TANK COMPLIANCE FLAG

CORROSION PROTECTION COMPLIANCE FLAG: **YES**
CORROSION PROTECTION VARIANCE: **NO VARIANCE**

COMPARTMENT DETAILS

UST COMPARTMENT ID: **192868**
TANK ID: **1**
COMPARTMENT LETTER: **A**
SUBSTANCES: **GASOLINE**
OTHER SUBSTANCES: **NOT REPORTED**
CAPACITY (GAL): **20000**
COMPARTMENT RELEASE DETECTION: **MONITORING OF SECONDARY CONTAINMENT BARRIER,AUTOMATIC TANK GAUGE**

TEST & INVENTORY CONTROL,INTERSTITIAL MONITORING WITHIN SECONDARY WALL/JACKET

SPILL CONTAINMENT AND OVERFILL PREVENTION: **TIGHT-FILL FITTING CONTAINER/BUCKET/SUMP,DELIVERY SHUT-OFF VALVE,ALARM (SET@<=90%) W3A OR 3B**

PIPING SYSTEMS

MATERIAL: **NONMETALLIC FLEXIBLE PIPING**

CORROSION PROTECTION: **NONMETALLIC FLEXIBLE PIPING (NONCORRODIBLE)**

EXTERNAL CONTAINMENT: **NOT REPORTED**

CONNECTORS & VALVES:

NOT REPORTED

PIPING RELEASE DETECTION:

MONITORING OF SECONDARY CONTAINMENT BARRIER,INTERSTITIAL MONITORING WITHIN SECONDARY WALL/JACKET,AUTO. LINE LEAK DETECTOR (3.0 GPH FOR PRESSURE PIPING)

PIPE COMPLIANCE FLAG

CORROSION PROTECTION COMPLIANCE FLAG: **YES**

CORROSION PROTECTION VARIANCE: **NO VARIANCE**

TANK ID: **2**

NUMBER OF COMPARTMENTS: **2**

INSTALLATION DATE: **11/30/2017**

REGISTRATION DATE: **04/04/2017**

TANK CAPACITY (GAL): **18000**

EMPTY TANK: **NOT EMPTY**

STATUS: **IN USE**

STATUS BEGIN DATE: **11/30/2017**

INTERNAL PROTECTION DATE: **NOT REPORTED**

REGULATORY STATUS: **FULLY REGULATED**

TANK DESIGN SINGLE WALL: **NO**

TANK DESIGN DOUBLE WALL: **YES**

PIPE DESIGN SINGLE WALL: **NO**

PIPE DESIGN DOUBLE WALL: **YES**

TANK DETAILS

MATERIAL:

FRP

CORROSION PROTECTION:

FRP TANK OR PIPING (NONCORRODIBLE)

EXTERNAL CONTAINMENT:

NOT REPORTED

TANK COMPLIANCE FLAG

CORROSION PROTECTION COMPLIANCE FLAG: **YES**

CORROSION PROTECTION VARIANCE: **NO VARIANCE**

COMPARTMENT DETAILS

UST COMPARTMENT ID: **192869**

TANK ID: **2**

COMPARTMENT LETTER: **A**

SUBSTANCES: **GASOLINE**

OTHER SUBSTANCES: **NOT REPORTED**

CAPACITY (GAL): **8000**

COMPARTMENT RELEASE DETECTION: **MONITORING OF SECONDARY CONTAINMENT BARRIER,AUTOMATIC TANK GAUGE TEST & INVENTORY CONTROL,INTERSTITIAL MONITORING WITHIN SECONDARY WALL/JACKET**

SPILL CONTAINMENT AND OVERFILL PREVENTION: **TIGHT-FILL FITTING CONTAINER/BUCKET/SUMP,DELIVERY SHUT-OFF VALVE,ALARM (SET@<=90%) W3A OR 3B**

PIPING SYSTEMS

MATERIAL: **NONMETALLIC FLEXIBLE PIPING**

CORROSION PROTECTION: **NONMETALLIC FLEXIBLE PIPING (NONCORRODIBLE)**

EXTERNAL CONTAINMENT: **NOT REPORTED**

CONNECTORS & VALVES:

NOT REPORTED

PIPING RELEASE DETECTION:

MONITORING OF SECONDARY CONTAINMENT BARRIER,INTERSTITIAL MONITORING WITHIN SECONDARY WALL/JACKET,AUTO. LINE LEAK DETECTOR (3.0 GPH FOR PRESSURE PIPING)

PIPE COMPLIANCE FLAG

CORROSION PROTECTION COMPLIANCE FLAG: **YES**

CORROSION PROTECTION VARIANCE: **NO VARIANCE**

TANK ID: **2**

NUMBER OF COMPARTMENTS: **2**

INSTALLATION DATE: **11/30/2017**

REGISTRATION DATE: **04/04/2017**

TANK CAPACITY (GAL): **18000**

EMPTY TANK: **NOT EMPTY**

STATUS: **IN USE**

STATUS BEGIN DATE: **11/30/2017**

INTERNAL PROTECTION DATE: **NOT REPORTED**

REGULATORY STATUS: **FULLY REGULATED**

TANK DESIGN SINGLE WALL: **NO**

TANK DESIGN DOUBLE WALL: **YES**

PIPE DESIGN SINGLE WALL: **NO**

PIPE DESIGN DOUBLE WALL: **YES**

TANK DETAILS

MATERIAL:

FRP

CORROSION PROTECTION:

FRP TANK OR PIPING (NONCORRODIBLE)

EXTERNAL CONTAINMENT:

NOT REPORTED

TANK COMPLIANCE FLAG

CORROSION PROTECTION COMPLIANCE FLAG: **YES**

CORROSION PROTECTION VARIANCE: **NO VARIANCE**

COMPARTMENT DETAILS

UST COMPARTMENT ID: **192870**

TANK ID: **2**

COMPARTMENT LETTER: **B**

SUBSTANCES: **DIESEL**

OTHER SUBSTANCES: **NOT REPORTED**

CAPACITY (GAL): **10000**

COMPARTMENT RELEASE DETECTION: **MONITORING OF SECONDARY CONTAINMENT BARRIER,AUTOMATIC TANK GAUGE TEST & INVENTORY CONTROL,INTERSTITIAL MONITORING WITHIN SECONDARY WALL/JACKET**

SPILL CONTAINMENT AND OVERFILL PREVENTION: **TIGHT-FILL FITTING CONTAINER/BUCKET/SUMP,DELIVERY SHUT-OFF VALVE,ALARM (SET@<=90%) W3A OR 3B**

PIPING SYSTEMS

MATERIAL: **NONMETALLIC FLEXIBLE PIPING**

CORROSION PROTECTION: **NONMETALLIC FLEXIBLE PIPING (NONCORRODIBLE)**

EXTERNAL CONTAINMENT: **NOT REPORTED**

CONNECTORS & VALVES:

NOT REPORTED

PIPING RELEASE DETECTION:

MONITORING OF SECONDARY CONTAINMENT BARRIER,INTERSTITIAL MONITORING WITHIN SECONDARY WALL/JACKET,AUTO. LINE LEAK DETECTOR (3.0 GPH FOR PRESSURE PIPING)

PIPE COMPLIANCE FLAG

CORROSION PROTECTION COMPLIANCE FLAG: **YES**

CORROSION PROTECTION VARIANCE: **NO VARIANCE**

ABOVEGROUND STORAGE TANK INFORMATION

NO ABOVEGROUND STORAGE TANK DATA REPORTED FOR THIS FACILITY

Back to Report Summary

Industrial and Hazardous Waste Sites (IHW)

MAP ID# 117 **Distance from Property: 0.148 mi. (781 ft.) W**
Elevation: 595 ft.

FACILITY INFORMATION

REGISTRATION#: **38158** EPA ID: **NOT REPORTED**
TNRCC ID #: **14787**
NAME: **FUTURE MARBLE**
ADDRESS: **5216 DAVID STRICKLAND RD**
FORT WORTH, TX 76119
CONTACT: **KEITH AMASON**
PHONE: **817-4830089**
BUSINESS DESCRIPTION: **THIS REGISTRATION WAS INACTIVATED BECAUSE THIS FACILITY WAS REGISTERED PRIOR TO1994 AND NO WASTE ACTIVITY WAS REPORTED IN 1994, 1995 AND 1996.**
INDUSTRIAL WASTE PERMIT #: **NOT REPORTED**
MUNICIPAL WASTE PERMIT #: **NOT REPORTED**
SIC CODE: **NOT REPORTED**
WASTE GENERATOR: **YES**
WASTE RECEIVER: **NO**
WASTE TRANSPORTER: **NO**
TRANSFER FACILITY: **NO**
MAQUILADORA (MEXICAN FACILITY): **NO**
STATUS: **INACTIVE**
AMOUNT OF WASTE GENERATED: **NOT REPORTED**
GENERATOR TYPE: **NOT REPORTED**
THIS FACILITY IS A NOTIFIER
THIS FACILITY IS NOT A STEERS REPORTER - (STATE OF TEXAS ENVIRONMENTAL ELECTRONIC REPORTING SYSTEM)
THIS FACILITY IS NOT REQUIRED TO SUBMIT AN ANNUAL WASTE SUMMARY REPORT
THIS FACILITY IS NOT INVOLVED IN RECYCLING ACTIVITIES
LAST UPDATE TO TRACS (TCEQ REGULATORY ACTIVITIES AND COMPLIANCE SYSTEM): **09/23/2003**

OWNER INFORMATION

NAME: **FUTURE MARBLE INC**
ADDRESS: **5216 DAVID STRICKLAND RD**
FORT WORTH, TX 76119
PHONE: **1-817-4830089**

ACTIVITIES

ACTIVITY TYPE: **UNKNOWN**
ACTIVITY DESCRIPTION: **NOT REPORTED**

WASTE

NO RECORDS

Back to Report Summary

Industrial and Hazardous Waste Sites (IHW)

MAP ID# 118 **Distance from Property: 0.15 mi. (792 ft.) ESE**
Elevation: 579 ft.

FACILITY INFORMATION

REGISTRATION#: **37130** EPA ID: **TXD981055510**
TNRCC ID #: **13867**
NAME: **CRAFTMARK PRODUCTS**
ADDRESS: **3212 S CRAVENS RD**
FORT WORTH, TX 76119
CONTACT: **BOB SARD**
PHONE: **817-4575885**
BUSINESS DESCRIPTION: **NOT REPORTED**
INDUSTRIAL WASTE PERMIT #: **NOT REPORTED**
MUNICIPAL WASTE PERMIT #: **NOT REPORTED**
SIC CODE: **NOT REPORTED**
WASTE GENERATOR: **YES**
WASTE RECEIVER: **NO**
WASTE TRANSPORTER: **NO**
TRANSFER FACILITY: **NO**
MAQUILADORA (MEXICAN FACILITY): **NO**
STATUS: **INACTIVE**
AMOUNT OF WASTE GENERATED: **LARGE QUANTITY GENERATOR**
GENERATOR TYPE: **INDUSTRIAL**
THIS FACILITY IS A NOTIFIER
THIS FACILITY IS NOT A STEERS REPORTER - (STATE OF TEXAS ENVIRONMENTAL ELECTRONIC REPORTING SYSTEM)
THIS FACILITY IS NOT REQUIRED TO SUBMIT AN ANNUAL WASTE SUMMARY REPORT
THIS FACILITY IS NOT INVOLVED IN RECYCLING ACTIVITIES
LAST UPDATE TO TRACS (TCEQ REGULATORY ACTIVITIES AND COMPLIANCE SYSTEM): **03/13/2003**

OWNER INFORMATION

NAME: **CRAFTMARK LABEL GRAPHICS INC**
ADDRESS: **PO BOX 15420**
FORT WORTH, TX 76119
PHONE: **1-817-4575885**

ACTIVITIES

ACTIVITY TYPE: **UNKNOWN**
ACTIVITY DESCRIPTION: **NOT REPORTED**

WASTE

WASTE ID: **268205**
WASTE CODE STATUS: **NOT REPORTED**
WASTE IS RADIOACTIVE: **NO**
WASTE IS TREATED OFF SITE: **NO**
GENERATOR'S DESCRIPTION OF WASTE: **NOT REPORTED**

WASTE ID: **268206**
WASTE CODE STATUS: **NOT REPORTED**
WASTE IS RADIOACTIVE: **NO**
WASTE IS TREATED OFF SITE: **NO**
GENERATOR'S DESCRIPTION OF WASTE: **NOT REPORTED**

WASTE ID: **36050**
WASTE CODE STATUS: **INACTIVE**
WASTE IS RADIOACTIVE: **NO**
WASTE IS TREATED OFF SITE: **NO**

GENERATOR'S DESCRIPTION OF WASTE: **NOT REPORTED**

Back to Report Summary

Petroleum Storage Tanks (PST)

MAP ID# 119 **Distance from Property: 0.153 mi. (808 ft.) S**
Elevation: 641 ft.

FACILITY INFORMATION

ID#: **79403**
NAME: **VANDERRA TRUCKING**
ADDRESS: **6629 ANGLIN DR**
FOREST HILL, TX 76140
COUNTY: **TARRANT**
REGION: **4**
TYPE: **FLEET REFUELING**
BEGIN DATE: **08/05/2008**
STATUS: **INACTIVE**
EXEMPT STATUS: **NO**
RECORDS OFF-SITE: **YES**
NUMBER OF ACTIVE UNDERGROUND TANKS: **0**
NUMBER OF ACTIVE ABOVEGROUND TANKS: **0**

APPLICATION INFORMATION:

RECEIVED DATE ON EARLIEST REGISTRATION FORM: **08/06/2008**
SIGNATURE DATE ON EARLIEST REGISTRATION FORM: **08/05/2008**
SIGNATURE NAME & TITLE: **GINNY KAMPER, CORP COMPLIANCE DIR**
ENFORCEMENT ACTION DATE: **NOT REPORTED**

CONTACT INFORMATION

NAME: **NOT REPORTED**
TITLE: **NOT REPORTED**
ORGANIZATION: **VANDERRA TRUCKING**
MAIL ADDRESS: **MAILING ADDRESS NOT REPORTED**
CITY NOT REPORTED
PHONE: **(817) 8976179 0**

OWNER

OWNER NUMBER: **CN600244339**
NAME: **REEDER DISTRIBUTORS INC**
CONTACT ADDRESS: **OWNER ADDRESS NOT REPORTED**
CITY NOT REPORTED
TYPE: **CORPORATION/COMPANY**
BEGIN DATE: **08/05/2008**
CONTACT ROLE: **NOT REPORTED**
CONTACT NAME: **NOT REPORTED**
CONTACT TITLE: **NOT REPORTED**
ORGANIZATION: **NOT REPORTED**
PHONE: **NOT REPORTED**
FAX: **NOT REPORTED**
EMAIL: **NOT REPORTED**

OPERATOR

OPERATOR NUMBER: **CN603411042**
NAME: **DMM HOLDINGS LLC**
CONTACT ADDRESS: **OPERATOR ADDRESS NOT REPORTED**
CITY NOT REPORTED
TYPE: **CORPORATION/COMPANY**
BEGIN DATE: **08/05/2008**
CONTACT ROLE: **NOT REPORTED**
CONTACT NAME: **NOT REPORTED**
CONTACT TITLE: **NOT REPORTED**

ORGANIZATION: **NOT REPORTED**
PHONE: **NOT REPORTED**
FAX: **NOT REPORTED**
EMAIL: **NOT REPORTED**

SELF-CERTIFICATION

-NO SELF-CERTIFICATION INFORMATION REPORTED-

CONSTRUCTION NOTIFICATION

NO CONSTRUCTION NOTIFICATION DATA REPORTED FOR THIS FACILITY

UNDERGROUND STORAGE TANK

NO UNDERGROUND STORAGE TANK DATA REPORTED FOR THIS FACILITY

ABOVEGROUND STORAGE TANK INFORMATION

AST ID #: **210466** MULTIPLE COMPARTMENT FLAG: **NO**
TANK ID: **1** REGISTRATION DATE: **08/06/2008**
INSTALLATION DATE: **08/05/2008** STATUS BEGIN DATE: **02/04/2009**
TANK CAPACITY (GAL): **2000** REGULATORY STATUS: **FULLY REGULATED**
STATUS: **OUT OF USE** SUBSTANCES: **DIESEL**

MATERIAL OF CONSTRUCTION

STEEL: **YES** CORRUGATED METAL: **NO**
FIBERGLASS: **NO** CONCRETE: **NO**
ALUMINIUM: **NO**

CONTAINMENT

EARTHEN DIKE: **NO** CONCRETE: **NO**
CONTAINMENT LINER: **YES** NONE: **NO**
STAGE I VAPOR RECOVERY: **NOT REPORTED**
STAGE I INSTALLATION DATE: **NOT REPORTED**

AST ID #: **210467** MULTIPLE COMPARTMENT FLAG: **NO**
TANK ID: **2** REGISTRATION DATE: **08/06/2008**
INSTALLATION DATE: **08/05/2008** STATUS BEGIN DATE: **02/04/2009**
TANK CAPACITY (GAL): **2000** REGULATORY STATUS: **FULLY REGULATED**
STATUS: **OUT OF USE** SUBSTANCES: **DIESEL**

MATERIAL OF CONSTRUCTION

STEEL: **YES** CORRUGATED METAL: **NO**
FIBERGLASS: **NO** CONCRETE: **NO**
ALUMINIUM: **NO**

CONTAINMENT

EARTHEN DIKE: **NO** CONCRETE: **NO**
CONTAINMENT LINER: **YES** NONE: **NO**
STAGE I VAPOR RECOVERY: **NOT REPORTED**
STAGE I INSTALLATION DATE: **NOT REPORTED**

Back to Report Summary

Petroleum Storage Tanks (PST)

MAP ID# 120 **Distance from Property: 0.154 mi. (813 ft.) WNW**
Elevation: 593 ft.

FACILITY INFORMATION

ID#: **78823**
NAME: **HAYES WELDING**
ADDRESS: **5401 WILBARGER ST**
FORT WORTH, TX 76119
COUNTY: **TARRANT**
REGION: **4**
TYPE: **FLEET REFUELING**
BEGIN DATE: **10/15/2007**
STATUS: **INACTIVE**
EXEMPT STATUS: **NO**
RECORDS OFF-SITE: **NO**
NUMBER OF ACTIVE UNDERGROUND TANKS: **0**
NUMBER OF ACTIVE ABOVEGROUND TANKS: **0**

APPLICATION INFORMATION:

RECEIVED DATE ON EARLIEST REGISTRATION FORM: **10/22/2007**
SIGNATURE DATE ON EARLIEST REGISTRATION FORM: **10/15/2007**
SIGNATURE NAME & TITLE: **GINNY KAMPER, COMP COMP DIR**
ENFORCEMENT ACTION DATE: **NOT REPORTED**

CONTACT INFORMATION

NAME: **NOT REPORTED**
TITLE: **NOT REPORTED**
ORGANIZATION: **HAYES WELDING**
MAIL ADDRESS: **MAILING ADDRESS NOT REPORTED**
CITY NOT REPORTED
PHONE: **(409) 6592693 0**

OWNER

OWNER NUMBER: **CN600244339**
NAME: **REEDER DISTRIBUTORS INC**
CONTACT ADDRESS: **OWNER ADDRESS NOT REPORTED**
CITY NOT REPORTED
TYPE: **CORPORATION/COMPANY**
BEGIN DATE: **10/15/2007**
CONTACT ROLE: **NOT REPORTED**
CONTACT NAME: **NOT REPORTED**
CONTACT TITLE: **NOT REPORTED**
ORGANIZATION: **NOT REPORTED**
PHONE: **NOT REPORTED**
FAX: **NOT REPORTED**
EMAIL: **NOT REPORTED**

OPERATOR

OPERATOR NUMBER: **CN603247289**
NAME: **HAYES WELDING**
CONTACT ADDRESS: **OPERATOR ADDRESS NOT REPORTED**
CITY NOT REPORTED
TYPE: **ORGANIZATION**
BEGIN DATE: **10/15/2007**
CONTACT ROLE: **NOT REPORTED**
CONTACT NAME: **NOT REPORTED**
CONTACT TITLE: **NOT REPORTED**

ORGANIZATION: **NOT REPORTED**
PHONE: **NOT REPORTED**
FAX: **NOT REPORTED**
EMAIL: **NOT REPORTED**

SELF-CERTIFICATION

-NO SELF-CERTIFICATION INFORMATION REPORTED-

CONSTRUCTION NOTIFICATION

NO CONSTRUCTION NOTIFICATION DATA REPORTED FOR THIS FACILITY

UNDERGROUND STORAGE TANK

NO UNDERGROUND STORAGE TANK DATA REPORTED FOR THIS FACILITY

ABOVEGROUND STORAGE TANK INFORMATION

AST ID #: **208974** MULTIPLE COMPARTMENT FLAG: **NO**
TANK ID: **1** REGISTRATION DATE: **10/22/2007**
INSTALLATION DATE: **10/15/2007** STATUS BEGIN DATE: **01/22/2008**
TANK CAPACITY (GAL): **2000** REGULATORY STATUS: **FULLY REGULATED**
STATUS: **OUT OF USE** SUBSTANCES: **DIESEL**

MATERIAL OF CONSTRUCTION

STEEL: **YES** CORRUGATED METAL: **NO**
FIBERGLASS: **NO** CONCRETE: **NO**
ALUMINIUM: **NO**

CONTAINMENT

EARTHEN DIKE: **NO** CONCRETE: **NO**
CONTAINMENT LINER: **NO** NONE: **YES**
STAGE I VAPOR RECOVERY: **NOT REPORTED**
STAGE I INSTALLATION DATE: **NOT REPORTED**

AST ID #: **208975** MULTIPLE COMPARTMENT FLAG: **NO**
TANK ID: **2** REGISTRATION DATE: **10/22/2007**
INSTALLATION DATE: **10/15/2007** STATUS BEGIN DATE: **01/22/2008**
TANK CAPACITY (GAL): **2000** REGULATORY STATUS: **FULLY REGULATED**
STATUS: **OUT OF USE** SUBSTANCES: **DIESEL**

MATERIAL OF CONSTRUCTION

STEEL: **YES** CORRUGATED METAL: **NO**
FIBERGLASS: **NO** CONCRETE: **NO**
ALUMINIUM: **NO**

CONTAINMENT

EARTHEN DIKE: **NO** CONCRETE: **NO**
CONTAINMENT LINER: **NO** NONE: **YES**
STAGE I VAPOR RECOVERY: **NOT REPORTED**
STAGE I INSTALLATION DATE: **NOT REPORTED**

Back to Report Summary

Leaking Petroleum Storage Tanks (LPST)

MAP ID# 121

Distance from Property: 0.154 mi. (813 ft.) NE
Elevation: 639 ft.

FACILITY INFORMATION

GEOSEARCH ID: **112949**
LPST ID: **112949**
FACILITY ID: **0018392**
NAME: **KINDLES FOOD STORE FFP 576**
ADDRESS: **4113 MILLER AVE**
FORT WORTH, TX

LEAKING TANK DETAILS

LPST ID: **112949**
NAME: **KINDLES FOOD STORE FFP 576**
FACILITY LOCATION: **NOT REPORTED**
PRIORITY CODE: **4.2 - NO GW IMPACT NO APPARENT THREATS OR IMPACTS TO RECEPTORS**
CORRECTIVE ACTION STATUS CODE: **6A - FINAL CONCURRENCE ISSUED**
CORRECTIVE ACTION START DATE: **2/4/98**
REPORTED DATE: **1/26/1998**
ENTERED DATE: **2/4/1998**

PRP INFORMATION

NAME: **FFP OPERATING PARTNERS LP**
ADDRESS: **ADDRESS NOT REPORTED**
FORT WORTH TX 76117
CONTACT: **NOT REPORTED**
PHONE: **NOT REPORTED**

UNDERGROUND STORAGE TANK

TANK ID: **1**
NUMBER OF COMPARTMENTS: **1**
INSTALLATION DATE: **03/01/1974**
REGISTRATION DATE: **05/08/1986**
TANK CAPACITY (GAL): **4000**
EMPTY TANK: **NOT EMPTY**
STATUS: **REMOVED FROM GROUND**
STATUS BEGIN DATE: **01/21/1998**
INTERNAL PROTECTION DATE: **NOT REPORTED**
REGULATORY STATUS: **FULLY REGULATED**
TANK DESIGN SINGLE WALL: **YES**
TANK DESIGN DOUBLE WALL: **NO**
PIPE DESIGN SINGLE WALL: **YES**
PIPE DESIGN DOUBLE WALL: **NO**

TANK DETAILS

MATERIAL:
STEEL
CORROSION PROTECTION:
NOT REPORTED
EXTERNAL CONTAINMENT:
NOT REPORTED

TANK COMPLIANCE FLAG

CORROSION PROTECTION COMPLIANCE FLAG: **NO**
CORROSION PROTECTION VARIANCE: **NO VARIANCE**

COMPARTMENT DETAILS

UST COMPARTMENT ID: **106467**
TANK ID: **1**
COMPARTMENT LETTER: **A**
SUBSTANCES: **GASOLINE**
OTHER SUBSTANCES: **NOT REPORTED**
CAPACITY (GAL): **4000**
COMPARTMENT RELEASE DETECTION: **AUTOMATIC TANK GAUGE TEST & INVENTORY CONTROL**
SPILL CONTAINMENT AND OVERFILL PREVENTION: **TIGHT-FILL FITTING CONTAINER/BUCKET/SUMP,FACTORY - BUILT SPILL CONTAINER/BUCKET/SUMP,DELIVERY SHUT-OFF VALVE**

PIPING SYSTEMS

MATERIAL: **STEEL**
CORROSION PROTECTION: **NOT REPORTED**
EXTERNAL CONTAINMENT: **NOT REPORTED**
CONNECTORS & VALVES:
NOT REPORTED
CORROSION PROTECTION: **NOT REPORTED**
PIPE COMPLIANCE FLAG
CORROSION PROTECTION COMPLIANCE FLAG: **NO**
CORROSION PROTECTION VARIANCE: **NO VARIANCE**

TANK ID: **2**
NUMBER OF COMPARTMENTS: **1**
INSTALLATION DATE: **03/01/1974**
REGISTRATION DATE: **05/08/1986**
TANK CAPACITY (GAL): **4000**
EMPTY TANK: **NOT EMPTY**
STATUS: **REMOVED FROM GROUND**
STATUS BEGIN DATE: **01/21/1998**
INTERNAL PROTECTION DATE: **NOT REPORTED**
REGULATORY STATUS: **FULLY REGULATED**
TANK DESIGN SINGLE WALL: **YES**
TANK DESIGN DOUBLE WALL: **NO**
PIPE DESIGN SINGLE WALL: **YES**
PIPE DESIGN DOUBLE WALL: **NO**

TANK DETAILS

MATERIAL:
STEEL
CORROSION PROTECTION:
NOT REPORTED
EXTERNAL CONTAINMENT:
NOT REPORTED
TANK COMPLIANCE FLAG
CORROSION PROTECTION COMPLIANCE FLAG: **NO**
CORROSION PROTECTION VARIANCE: **NO VARIANCE**

COMPARTMENT DETAILS

UST COMPARTMENT ID: **106466**
TANK ID: **2**
COMPARTMENT LETTER: **A**
SUBSTANCES: **GASOLINE**
OTHER SUBSTANCES: **NOT REPORTED**
CAPACITY (GAL): **4000**
COMPARTMENT RELEASE DETECTION: **AUTOMATIC TANK GAUGE TEST & INVENTORY CONTROL**
SPILL CONTAINMENT AND OVERFILL PREVENTION: **TIGHT-FILL FITTING CONTAINER/BUCKET/SUMP,FACTORY - BUILT SPILL CONTAINER/BUCKET/SUMP,DELIVERY SHUT-OFF VALVE**

PIPING SYSTEMS

MATERIAL: **STEEL**

CORROSION PROTECTION: **NOT REPORTED**

EXTERNAL CONTAINMENT: **NOT REPORTED**

CONNECTORS & VALVES:

NOT REPORTED

CORROSION PROTECTION: **NOT REPORTED**

PIPE COMPLIANCE FLAG

CORROSION PROTECTION COMPLIANCE FLAG: **NO**

CORROSION PROTECTION VARIANCE: **NO VARIANCE**

TANK ID: **3**

NUMBER OF COMPARTMENTS: **1**

INSTALLATION DATE: **03/01/1974**

REGISTRATION DATE: **05/08/1986**

TANK CAPACITY (GAL): **8000**

EMPTY TANK: **NOT EMPTY**

STATUS: **REMOVED FROM GROUND**

STATUS BEGIN DATE: **01/21/1998**

INTERNAL PROTECTION DATE: **NOT REPORTED**

REGULATORY STATUS: **FULLY REGULATED**

TANK DESIGN SINGLE WALL: **YES**

TANK DESIGN DOUBLE WALL: **NO**

PIPE DESIGN SINGLE WALL: **YES**

PIPE DESIGN DOUBLE WALL: **NO**

TANK DETAILS

MATERIAL:

STEEL

CORROSION PROTECTION:

NOT REPORTED

EXTERNAL CONTAINMENT:

NOT REPORTED

TANK COMPLIANCE FLAG

CORROSION PROTECTION COMPLIANCE FLAG: **NO**

CORROSION PROTECTION VARIANCE: **NO VARIANCE**

COMPARTMENT DETAILS

UST COMPARTMENT ID: **106465**

TANK ID: **3**

COMPARTMENT LETTER: **A**

SUBSTANCES: **GASOLINE**

OTHER SUBSTANCES: **NOT REPORTED**

CAPACITY (GAL): **8000**

COMPARTMENT RELEASE DETECTION: **AUTOMATIC TANK GAUGE TEST & INVENTORY CONTROL**

SPILL CONTAINMENT AND OVERFILL PREVENTION: **TIGHT-FILL FITTING CONTAINER/BUCKET/SUMP,FACTORY - BUILT SPILL CONTAINER/BUCKET/SUMP,DELIVERY SHUT-OFF VALVE**

PIPING SYSTEMS

MATERIAL: **STEEL**

CORROSION PROTECTION: **NOT REPORTED**

EXTERNAL CONTAINMENT: **NOT REPORTED**

CONNECTORS & VALVES:

NOT REPORTED

CORROSION PROTECTION: **NOT REPORTED**

PIPE COMPLIANCE FLAG

CORROSION PROTECTION COMPLIANCE FLAG: **NO**

CORROSION PROTECTION VARIANCE: **NO VARIANCE**

ABOVEGROUND STORAGE TANK INFORMATION

NO ABOVEGROUND STORAGE TANK DATA REPORTED FOR THIS FACILITY

Back to Report Summary

Petroleum Storage Tanks (PST)

MAP ID# 121 **Distance from Property: 0.154 mi. (813 ft.) NE**
Elevation: 639 ft.

FACILITY INFORMATION

ID#: **18392**
NAME: **KINDLES FOOD STORE FFP 576**
ADDRESS: **4113 MILLER AVE**
FORT WORTH, TX 76119
COUNTY: **TARRANT**
REGION: **4**
TYPE: **RETAIL**
BEGIN DATE: **09/03/1986**
STATUS: **INACTIVE**
EXEMPT STATUS: **NO**
RECORDS OFF-SITE: **YES**
NUMBER OF ACTIVE UNDERGROUND TANKS: **0**
NUMBER OF ACTIVE ABOVEGROUND TANKS: **0**

CONTACT INFORMATION

NAME: **TOM WENDORF**
TITLE: **NOT REPORTED**
ORGANIZATION: **KINDLES FOOD STORE FFP 576**
MAIL ADDRESS: **MAILING ADDRESS NOT REPORTED**
CITY NOT REPORTED
PHONE: **(817) 8384877 0**

APPLICATION INFORMATION:

RECEIVED DATE ON EARLIEST REGISTRATION FORM: **05/08/1986**
SIGNATURE DATE ON EARLIEST REGISTRATION FORM: **03/17/1986**
SIGNATURE NAME & TITLE: **B KLINGSMITH, DIRECTOR**
ENFORCEMENT ACTION DATE: **NOT REPORTED**

OWNER

OWNER NUMBER: **CN600664957**
NAME: **FFP OPERATING PARTNERS LP**
CONTACT ADDRESS: **OWNER ADDRESS NOT REPORTED**
CITY NOT REPORTED
TYPE: **PARTNERSHIP**
BEGIN DATE: **09/03/1986**
CONTACT ROLE: **NOT REPORTED**
CONTACT NAME: **NOT REPORTED**
CONTACT TITLE: **NOT REPORTED**
ORGANIZATION: **NOT REPORTED**
PHONE: **NOT REPORTED**
FAX: **NOT REPORTED**
EMAIL: **NOT REPORTED**

OPERATOR

NO OPERATOR INFORMATION REPORTED

SELF-CERTIFICATION

-NO SELF-CERTIFICATION INFORMATION REPORTED-

CONSTRUCTION NOTIFICATION

NO CONSTRUCTION NOTIFICATION DATA REPORTED FOR THIS FACILITY

UNDERGROUND STORAGE TANK

TANK ID: **1**
INSTALLATION DATE: **03/01/1974**
TANK CAPACITY (GAL): **4000**
NUMBER OF COMPARTMENTS: **1**
REGISTRATION DATE: **05/08/1986**
EMPTY TANK: **NOT EMPTY**

STATUS: **REMOVED FROM GROUND**
STATUS BEGIN DATE: **01/21/1998**
INTERNAL PROTECTION DATE: **NOT REPORTED**
REGULATORY STATUS: **FULLY REGULATED**
TANK DESIGN SINGLE WALL: **YES**
TANK DESIGN DOUBLE WALL: **NO**
PIPE DESIGN SINGLE WALL: **YES**
PIPE DESIGN DOUBLE WALL: **NO**

TANK DETAILS

MATERIAL:
STEEL
CORROSION PROTECTION:
NOT REPORTED
EXTERNAL CONTAINMENT:
NOT REPORTED
TANK COMPLIANCE FLAG
CORROSION PROTECTION COMPLIANCE FLAG: **NO**
CORROSION PROTECTION VARIANCE: **NO VARIANCE**

COMPARTMENT DETAILS

UST COMPARTMENT ID: **106467**
TANK ID: **1**
COMPARTMENT LETTER: **A**
SUBSTANCES: **GASOLINE**
OTHER SUBSTANCES: **NOT REPORTED**
CAPACITY (GAL): **4000**
COMPARTMENT RELEASE DETECTION: **AUTOMATIC TANK GAUGE TEST & INVENTORY CONTROL**
SPILL CONTAINMENT AND OVERFILL PREVENTION: **TIGHT-FILL FITTING CONTAINER/BUCKET/SUMP,FACTORY - BUILT SPILL CONTAINER/BUCKET/SUMP,DELIVERY SHUT-OFF VALVE**

PIPING SYSTEMS

MATERIAL: **STEEL**
CORROSION PROTECTION: **NOT REPORTED**
EXTERNAL CONTAINMENT: **NOT REPORTED**
CONNECTORS & VALVES:
NOT REPORTED
PIPING RELEASE DETECTION:
AUTO. LINE LEAK DETECTOR (3.0 GPH FOR PRESSURE PIPING)
PIPE COMPLIANCE FLAG
CORROSION PROTECTION COMPLIANCE FLAG: **NO**
CORROSION PROTECTION VARIANCE: **NO VARIANCE**

TANK ID: **2**
NUMBER OF COMPARTMENTS: **1**
INSTALLATION DATE: **03/01/1974**
REGISTRATION DATE: **05/08/1986**
TANK CAPACITY (GAL): **4000**
EMPTY TANK: **NOT EMPTY**
STATUS: **REMOVED FROM GROUND**
STATUS BEGIN DATE: **01/21/1998**
INTERNAL PROTECTION DATE: **NOT REPORTED**
REGULATORY STATUS: **FULLY REGULATED**
TANK DESIGN SINGLE WALL: **YES**
TANK DESIGN DOUBLE WALL: **NO**
PIPE DESIGN SINGLE WALL: **YES**
PIPE DESIGN DOUBLE WALL: **NO**

TANK DETAILS

MATERIAL:
STEEL

CORROSION PROTECTION:
NOT REPORTED
EXTERNAL CONTAINMENT:
NOT REPORTED
TANK COMPLIANCE FLAG
CORROSION PROTECTION COMPLIANCE FLAG: **NO**
CORROSION PROTECTION VARIANCE: **NO VARIANCE**
COMPARTMENT DETAILS
UST COMPARTMENT ID: **106466**
TANK ID: **2**
COMPARTMENT LETTER: **A**
SUBSTANCES: **GASOLINE**
OTHER SUBSTANCES: **NOT REPORTED**
CAPACITY (GAL): **4000**
COMPARTMENT RELEASE DETECTION: **AUTOMATIC TANK GAUGE TEST & INVENTORY CONTROL**
SPILL CONTAINMENT AND OVERFILL PREVENTION: **TIGHT-FILL FITTING CONTAINER/BUCKET/SUMP,FACTORY - BUILT SPILL CONTAINER/BUCKET/SUMP,DELIVERY SHUT-OFF VALVE**
PIPING SYSTEMS
MATERIAL: **STEEL**
CORROSION PROTECTION: **NOT REPORTED**
EXTERNAL CONTAINMENT: **NOT REPORTED**
CONNECTORS & VALVES:
NOT REPORTED
PIPING RELEASE DETECTION:
AUTO. LINE LEAK DETECTOR (3.0 GPH FOR PRESSURE PIPING)
PIPE COMPLIANCE FLAG
CORROSION PROTECTION COMPLIANCE FLAG: **NO**
CORROSION PROTECTION VARIANCE: **NO VARIANCE**

TANK ID: **3**
NUMBER OF COMPARTMENTS: **1**
INSTALLATION DATE: **03/01/1974**
REGISTRATION DATE: **05/08/1986**
TANK CAPACITY (GAL): **8000**
EMPTY TANK: **NOT EMPTY**
STATUS: **REMOVED FROM GROUND**
STATUS BEGIN DATE: **01/21/1998**
INTERNAL PROTECTION DATE: **NOT REPORTED**
REGULATORY STATUS: **FULLY REGULATED**
TANK DESIGN SINGLE WALL: **YES**
TANK DESIGN DOUBLE WALL: **NO**
PIPE DESIGN SINGLE WALL: **YES**
PIPE DESIGN DOUBLE WALL: **NO**

TANK DETAILS
MATERIAL:
STEEL
CORROSION PROTECTION:
NOT REPORTED
EXTERNAL CONTAINMENT:
NOT REPORTED
TANK COMPLIANCE FLAG
CORROSION PROTECTION COMPLIANCE FLAG: **NO**
CORROSION PROTECTION VARIANCE: **NO VARIANCE**
COMPARTMENT DETAILS

Petroleum Storage Tanks (PST)

UST COMPARTMENT ID: **106465**
TANK ID: **3**
COMPARTMENT LETTER: **A**
SUBSTANCES: **GASOLINE**
OTHER SUBSTANCES: **NOT REPORTED**
CAPACITY (GAL): **8000**
COMPARTMENT RELEASE DETECTION: **AUTOMATIC TANK GAUGE TEST & INVENTORY CONTROL**
SPILL CONTAINMENT AND OVERFILL PREVENTION: **TIGHT-FILL FITTING CONTAINER/BUCKET/SUMP,FACTORY - BUILT SPILL CONTAINER/BUCKET/SUMP,DELIVERY SHUT-OFF VALVE**

PIPING SYSTEMS

MATERIAL: **STEEL**
CORROSION PROTECTION: **NOT REPORTED**
EXTERNAL CONTAINMENT: **NOT REPORTED**
CONNECTORS & VALVES:
NOT REPORTED
PIPING RELEASE DETECTION:
AUTO. LINE LEAK DETECTOR (3.0 GPH FOR PRESSURE PIPING)
PIPE COMPLIANCE FLAG
CORROSION PROTECTION COMPLIANCE FLAG: **NO**
CORROSION PROTECTION VARIANCE: **NO VARIANCE**

ABOVEGROUND STORAGE TANK INFORMATION

NO ABOVEGROUND STORAGE TANK DATA REPORTED FOR THIS FACILITY

Back to Report Summary

Leaking Petroleum Storage Tanks (LPST)

MAP ID# 122

Distance from Property: 0.155 mi. (818 ft.) NE
Elevation: 647 ft.

FACILITY INFORMATION

GEOSEARCH ID: **116293**
LPST ID: **116293**
FACILITY ID: **0053594**
NAME: **DIAMOND SHAMROCK 1200**
ADDRESS: **4747 LITTLE RD**
ARLINGTON, TX

LEAKING TANK DETAILS

LPST ID: **116293**
NAME: **DIAMOND SHAMROCK 1200**
FACILITY LOCATION: **NOT REPORTED**
PRIORITY CODE: **4.1 - GW IMPACTED NO APPARENT THREATS OR IMPACTS TO RECEPTORS**
CORRECTIVE ACTION STATUS CODE: **6A - FINAL CONCURRENCE ISSUED**
CORRECTIVE ACTION START DATE: **12/8/04**
REPORTED DATE: **9/9/2004**
ENTERED DATE: **12/8/2004**

PRP INFORMATION

NAME: **DIAMOND SHAMROCK REF MKT**
ADDRESS: **ADDRESS NOT REPORTED**
SAN ANTONIO TX 78269
CONTACT: **NOT REPORTED**
PHONE: **NOT REPORTED**

UNDERGROUND STORAGE TANK

TANK ID: **1**
NUMBER OF COMPARTMENTS: **1**
INSTALLATION DATE: **04/01/1989**
REGISTRATION DATE: **05/04/1990**
TANK CAPACITY (GAL): **10152**
EMPTY TANK: **NOT EMPTY**
STATUS: **REMOVED FROM GROUND**
STATUS BEGIN DATE: **11/13/2014**
INTERNAL PROTECTION DATE: **NOT REPORTED**
REGULATORY STATUS: **FULLY REGULATED**
TANK DESIGN SINGLE WALL: **YES**
TANK DESIGN DOUBLE WALL: **NO**
PIPE DESIGN SINGLE WALL: **YES**
PIPE DESIGN DOUBLE WALL: **NO**

TANK DETAILS

MATERIAL:
FRP
CORROSION PROTECTION:
EXTERNAL DIELECTRIC COATING/LAMINATE/TAPE/WRAP,CATHODIC PROTECTION - FACTORY INSTALLATION,FRP TANK OR PIPING (NONCORRODIBLE)
EXTERNAL CONTAINMENT:
NOT REPORTED

TANK COMPLIANCE FLAG

CORROSION PROTECTION COMPLIANCE FLAG: **YES**
CORROSION PROTECTION VARIANCE: **NO VARIANCE**

COMPARTMENT DETAILS

UST COMPARTMENT ID: **106154**

TANK ID: **1**

COMPARTMENT LETTER: **A**

SUBSTANCES: **NOT REPORTED**

OTHER SUBSTANCES: **NOT REPORTED**

CAPACITY (GAL): **10152**

COMPARTMENT RELEASE DETECTION: **WEEKLY MANUAL TANK GAUGING (TANKS <= 1000 GAL),SIR (STAT. INVENTORY RECONCILIATION) & INVENTORY CONTROL**

SPILL CONTAINMENT AND OVERFILL PREVENTION: **TIGHT-FILL FITTING CONTAINER/BUCKET/SUMP,FACTORY - BUILT SPILL CONTAINER/BUCKET/SUMP,FLOW RESTRICTOR VALUE**

PIPING SYSTEMS

MATERIAL: **FRP**

CORROSION PROTECTION: **FRP TANK OR PIPING (NONCORRODIBLE),ISOLATED IN OPEN AREA/2ND CONTAINMENT**

EXTERNAL CONTAINMENT: **NOT REPORTED**

CONNECTORS & VALVES:

NOT REPORTED

CORROSION PROTECTION: **FRP TANK OR PIPING (NONCORRODIBLE),ISOLATED IN OPEN AREA/2ND CONTAINMENT**

PIPE COMPLIANCE FLAG

CORROSION PROTECTION COMPLIANCE FLAG: **YES**

CORROSION PROTECTION VARIANCE: **NO VARIANCE**

TANK ID: **1**

NUMBER OF COMPARTMENTS: **1**

INSTALLATION DATE: **04/01/1989**

REGISTRATION DATE: **05/04/1990**

TANK CAPACITY (GAL): **10152**

EMPTY TANK: **NOT EMPTY**

STATUS: **REMOVED FROM GROUND**

STATUS BEGIN DATE: **11/13/2014**

INTERNAL PROTECTION DATE: **NOT REPORTED**

REGULATORY STATUS: **FULLY REGULATED**

TANK DESIGN SINGLE WALL: **YES**

TANK DESIGN DOUBLE WALL: **NO**

PIPE DESIGN SINGLE WALL: **YES**

PIPE DESIGN DOUBLE WALL: **NO**

TANK DETAILS

MATERIAL:

FRP

CORROSION PROTECTION:

EXTERNAL DIELECTRIC COATING/LAMINATE/TAPE/WRAP,CATHODIC PROTECTION - FACTORY INSTALLATION,FRP TANK OR PIPING (NONCORRODIBLE)

EXTERNAL CONTAINMENT:

NOT REPORTED

TANK COMPLIANCE FLAG

CORROSION PROTECTION COMPLIANCE FLAG: **YES**

CORROSION PROTECTION VARIANCE: **NO VARIANCE**

COMPARTMENT DETAILS

UST COMPARTMENT ID: **106154**

TANK ID: **1**

COMPARTMENT LETTER: **A**

SUBSTANCES: **GASOLINE**

OTHER SUBSTANCES: **NOT REPORTED**

CAPACITY (GAL): **10152**

COMPARTMENT RELEASE DETECTION: **NOT REPORTED**

SPILL CONTAINMENT AND OVERFILL PREVENTION: **TIGHT-FILL FITTING CONTAINER/BUCKET/SUMP,FACTORY - BUILT SPILL CONTAINER/BUCKET/SUMP,FLOW RESTRICTOR VALUE**

PIPING SYSTEMS

MATERIAL: **FRP**

CORROSION PROTECTION: **FRP TANK OR PIPING (NONCORRODIBLE),ISOLATED IN OPEN AREA/2ND CONTAINMENT**

EXTERNAL CONTAINMENT: **NOT REPORTED**

CONNECTORS & VALVES:

NOT REPORTED

CORROSION PROTECTION: **FRP TANK OR PIPING (NONCORRODIBLE),ISOLATED IN OPEN AREA/2ND CONTAINMENT**

PIPE COMPLIANCE FLAG

CORROSION PROTECTION COMPLIANCE FLAG: **YES**

CORROSION PROTECTION VARIANCE: **NO VARIANCE**

TANK ID: **2**

NUMBER OF COMPARTMENTS: **1**

INSTALLATION DATE: **04/01/1989**

REGISTRATION DATE: **05/04/1990**

TANK CAPACITY (GAL): **10152**

EMPTY TANK: **NOT EMPTY**

STATUS: **REMOVED FROM GROUND**

STATUS BEGIN DATE: **11/13/2014**

INTERNAL PROTECTION DATE: **NOT REPORTED**

REGULATORY STATUS: **FULLY REGULATED**

TANK DESIGN SINGLE WALL: **YES**

TANK DESIGN DOUBLE WALL: **NO**

PIPE DESIGN SINGLE WALL: **YES**

PIPE DESIGN DOUBLE WALL: **NO**

TANK DETAILS

MATERIAL:

FRP

CORROSION PROTECTION:

EXTERNAL DIELECTRIC COATING/LAMINATE/TAPE/WRAP,CATHODIC PROTECTION - FACTORY INSTALLATION,FRP TANK OR PIPING (NONCORRODIBLE)

EXTERNAL CONTAINMENT:

NOT REPORTED

TANK COMPLIANCE FLAG

CORROSION PROTECTION COMPLIANCE FLAG: **YES**

CORROSION PROTECTION VARIANCE: **NO VARIANCE**

COMPARTMENT DETAILS

UST COMPARTMENT ID: **106153**

TANK ID: **2**

COMPARTMENT LETTER: **A**

SUBSTANCES: **NOT REPORTED**

OTHER SUBSTANCES: **NOT REPORTED**

CAPACITY (GAL): **10152**

COMPARTMENT RELEASE DETECTION: **WEEKLY MANUAL TANK GAUGING (TANKS <= 1000 GAL),SIR (STAT. INVENTORY RECONCILIATION) & INVENTORY CONTROL**

SPILL CONTAINMENT AND OVERFILL PREVENTION: **TIGHT-FILL FITTING CONTAINER/BUCKET/SUMP,FACTORY - BUILT SPILL CONTAINER/BUCKET/SUMP,FLOW RESTRICTOR VALUE**

PIPING SYSTEMS

MATERIAL: **FRP**

CORROSION PROTECTION: **FRP TANK OR PIPING (NONCORRODIBLE),ISOLATED IN OPEN AREA/2ND CONTAINMENT**

EXTERNAL CONTAINMENT: **NOT REPORTED**

CONNECTORS & VALVES:
NOT REPORTED
CORROSION PROTECTION: **FRP TANK OR PIPING (NONCORRODIBLE),ISOLATED IN OPEN AREA/2ND CONTAINMENT**
PIPE COMPLIANCE FLAG
CORROSION PROTECTION COMPLIANCE FLAG: **YES**
CORROSION PROTECTION VARIANCE: **NO VARIANCE**

TANK ID: **2**
NUMBER OF COMPARTMENTS: **1**
INSTALLATION DATE: **04/01/1989**
REGISTRATION DATE: **05/04/1990**
TANK CAPACITY (GAL): **10152**
EMPTY TANK: **NOT EMPTY**
STATUS: **REMOVED FROM GROUND**
STATUS BEGIN DATE: **11/13/2014**
INTERNAL PROTECTION DATE: **NOT REPORTED**
REGULATORY STATUS: **FULLY REGULATED**
TANK DESIGN SINGLE WALL: **YES**
TANK DESIGN DOUBLE WALL: **NO**
PIPE DESIGN SINGLE WALL: **YES**
PIPE DESIGN DOUBLE WALL: **NO**

TANK DETAILS
MATERIAL:
FRP
CORROSION PROTECTION:
EXTERNAL DIELECTRIC COATING/LAMINATE/TAPE/WRAP,CATHODIC PROTECTION - FACTORY INSTALLATION,FRP TANK OR PIPING (NONCORRODIBLE)
EXTERNAL CONTAINMENT:
NOT REPORTED
TANK COMPLIANCE FLAG
CORROSION PROTECTION COMPLIANCE FLAG: **YES**
CORROSION PROTECTION VARIANCE: **NO VARIANCE**
COMPARTMENT DETAILS
UST COMPARTMENT ID: **106153**
TANK ID: **2**
COMPARTMENT LETTER: **A**
SUBSTANCES: **GASOLINE**
OTHER SUBSTANCES: **NOT REPORTED**
CAPACITY (GAL): **10152**
COMPARTMENT RELEASE DETECTION: **NOT REPORTED**
SPILL CONTAINMENT AND OVERFILL PREVENTION: **TIGHT-FILL FITTING CONTAINER/BUCKET/SUMP,FACTORY - BUILT SPILL CONTAINER/BUCKET/SUMP,FLOW RESTRICTOR VALUE**
PIPING SYSTEMS
MATERIAL: **FRP**
CORROSION PROTECTION: **FRP TANK OR PIPING (NONCORRODIBLE),ISOLATED IN OPEN AREA/2ND CONTAINMENT**
EXTERNAL CONTAINMENT: **NOT REPORTED**
CONNECTORS & VALVES:
NOT REPORTED
CORROSION PROTECTION: **FRP TANK OR PIPING (NONCORRODIBLE),ISOLATED IN OPEN AREA/2ND CONTAINMENT**
PIPE COMPLIANCE FLAG
CORROSION PROTECTION COMPLIANCE FLAG: **YES**
CORROSION PROTECTION VARIANCE: **NO VARIANCE**

TANK ID: **3**
NUMBER OF COMPARTMENTS: **1**
INSTALLATION DATE: **04/01/1989**
REGISTRATION DATE: **05/04/1990**

TANK CAPACITY (GAL): **10152**
EMPTY TANK: **NOT EMPTY**
STATUS: **REMOVED FROM GROUND**
STATUS BEGIN DATE: **11/13/2014**
INTERNAL PROTECTION DATE: **NOT REPORTED**
REGULATORY STATUS: **FULLY REGULATED**
TANK DESIGN SINGLE WALL: **YES**
TANK DESIGN DOUBLE WALL: **NO**
PIPE DESIGN SINGLE WALL: **YES**
PIPE DESIGN DOUBLE WALL: **NO**

TANK DETAILS

MATERIAL:
FRP
CORROSION PROTECTION:
EXTERNAL DIELECTRIC COATING/LAMINATE/TAPE/WRAP,CATHODIC PROTECTION - FACTORY INSTALLATION
EXTERNAL CONTAINMENT:
NOT REPORTED
TANK COMPLIANCE FLAG
CORROSION PROTECTION COMPLIANCE FLAG: **YES**
CORROSION PROTECTION VARIANCE: **NO VARIANCE**

COMPARTMENT DETAILS

UST COMPARTMENT ID: **106152**
TANK ID: **3**
COMPARTMENT LETTER: **A**
SUBSTANCES: **NOT REPORTED**
OTHER SUBSTANCES: **NOT REPORTED**
CAPACITY (GAL): **10152**
COMPARTMENT RELEASE DETECTION: **WEEKLY MANUAL TANK GAUGING (TANKS <= 1000 GAL),SIR (STAT. INVENTORY RECONCILIATION) & INVENTORY CONTROL**
SPILL CONTAINMENT AND OVERFILL PREVENTION: **TIGHT-FILL FITTING CONTAINER/BUCKET/SUMP,FACTORY - BUILT SPILL CONTAINER/BUCKET/SUMP,FLOW RESTRICTOR VALUE**

PIPING SYSTEMS

MATERIAL: **FRP**
CORROSION PROTECTION: **FRP TANK OR PIPING (NONCORRODIBLE),ISOLATED IN OPEN AREA/2ND CONTAINMENT**
EXTERNAL CONTAINMENT: **NOT REPORTED**
CONNECTORS & VALVES:
NOT REPORTED
CORROSION PROTECTION: **FRP TANK OR PIPING (NONCORRODIBLE),ISOLATED IN OPEN AREA/2ND CONTAINMENT**
PIPE COMPLIANCE FLAG
CORROSION PROTECTION COMPLIANCE FLAG: **YES**
CORROSION PROTECTION VARIANCE: **NO VARIANCE**

TANK ID: **3**
NUMBER OF COMPARTMENTS: **1**
INSTALLATION DATE: **04/01/1989**
REGISTRATION DATE: **05/04/1990**
TANK CAPACITY (GAL): **10152**
EMPTY TANK: **NOT EMPTY**
STATUS: **REMOVED FROM GROUND**
STATUS BEGIN DATE: **11/13/2014**
INTERNAL PROTECTION DATE: **NOT REPORTED**
REGULATORY STATUS: **FULLY REGULATED**
TANK DESIGN SINGLE WALL: **YES**
TANK DESIGN DOUBLE WALL: **NO**
PIPE DESIGN SINGLE WALL: **YES**
PIPE DESIGN DOUBLE WALL: **NO**

TANK DETAILS

MATERIAL:

FRP

CORROSION PROTECTION:

EXTERNAL DIELECTRIC COATING/LAMINATE/TAPE/WRAP,CATHODIC PROTECTION - FACTORY INSTALLATION

EXTERNAL CONTAINMENT:

NOT REPORTED

TANK COMPLIANCE FLAG

CORROSION PROTECTION COMPLIANCE FLAG: **YES**

CORROSION PROTECTION VARIANCE: **NO VARIANCE**

COMPARTMENT DETAILS

UST COMPARTMENT ID: **106152**

TANK ID: **3**

COMPARTMENT LETTER: **A**

SUBSTANCES: **GASOLINE**

OTHER SUBSTANCES: **NOT REPORTED**

CAPACITY (GAL): **10152**

COMPARTMENT RELEASE DETECTION: **NOT REPORTED**

SPILL CONTAINMENT AND OVERFILL PREVENTION: **TIGHT-FILL FITTING CONTAINER/BUCKET/SUMP,FACTORY - BUILT SPILL CONTAINER/BUCKET/SUMP,FLOW RESTRICTOR VALUE**

PIPING SYSTEMS

MATERIAL: **FRP**

CORROSION PROTECTION: **FRP TANK OR PIPING (NONCORRODIBLE),ISOLATED IN OPEN AREA/2ND CONTAINMENT**

EXTERNAL CONTAINMENT: **NOT REPORTED**

CONNECTORS & VALVES:

NOT REPORTED

CORROSION PROTECTION: **FRP TANK OR PIPING (NONCORRODIBLE),ISOLATED IN OPEN AREA/2ND CONTAINMENT**

PIPE COMPLIANCE FLAG

CORROSION PROTECTION COMPLIANCE FLAG: **YES**

CORROSION PROTECTION VARIANCE: **NO VARIANCE**

ABOVEGROUND STORAGE TANK INFORMATION

NO ABOVEGROUND STORAGE TANK DATA REPORTED FOR THIS FACILITY

Back to Report Summary

Petroleum Storage Tanks (PST)

MAP ID# 122 **Distance from Property: 0.155 mi. (818 ft.) NE**
Elevation: 647 ft.

FACILITY INFORMATION

ID#: **53594**
NAME: **SAMS FOOD MART**
ADDRESS: **4747 LITTLE RD**
ARLINGTON, TX 76017
COUNTY: **TARRANT**
REGION: **4**
TYPE: **RETAIL**
BEGIN DATE: **04/01/1989**
STATUS: **INACTIVE**
EXEMPT STATUS: **NO**
RECORDS OFF-SITE: **NO**
NUMBER OF ACTIVE UNDERGROUND TANKS: **0**
NUMBER OF ACTIVE ABOVEGROUND TANKS: **0**

CONTACT INFORMATION

NAME: **NICK DATOO**
TITLE: **MGR**
ORGANIZATION: **SAMS FOOD MART**
MAIL ADDRESS: **MAILING ADDRESS NOT REPORTED**
CITY NOT REPORTED
PHONE: **(817) 5130717 0**

APPLICATION INFORMATION:

RECEIVED DATE ON EARLIEST REGISTRATION FORM: **11/21/2014**
SIGNATURE DATE ON EARLIEST REGISTRATION FORM: **11/18/2014**
SIGNATURE NAME & TITLE: **JAMES TAYLOR, SIGNATURE TITLE NOT REPORTED**
ENFORCEMENT ACTION DATE: **NOT REPORTED**

OWNER

OWNER NUMBER: **CN603837618**
NAME: **ARLINGTON VALERO CORPORATION**
CONTACT ADDRESS: **601 E ASH LN APT 6204**
EULESS TX 76039
TYPE: **CORPORATION/COMPANY**
BEGIN DATE: **03/09/2011**
CONTACT ROLE: **OWNOPRCON**
CONTACT NAME: **NICK DATOO**
CONTACT TITLE: **NOT REPORTED**
ORGANIZATION: **ARLINGTON VALERO CORPORATION**
PHONE: **(214) 7148199 0**
FAX: **NOT REPORTED**
EMAIL: **NOT REPORTED**

OPERATOR

OPERATOR NUMBER: **CN603837618**
NAME: **ARLINGTON VALERO CORPORATION**
CONTACT ADDRESS: **601 E ASH LN APT 6204**
EULESS TX 76039
TYPE: **CORPORATION/COMPANY**
BEGIN DATE: **03/09/2011**
CONTACT ROLE: **OWNOPRCON**
CONTACT NAME: **NICK DATOO**
CONTACT TITLE: **NOT REPORTED**

ORGANIZATION: **ARLINGTON VALERO CORPORATION**
PHONE: **(214) 7148199 0**
FAX: **NOT REPORTED**
EMAIL: **NOT REPORTED**

SELF-CERTIFICATION

SELF-CERTIFICATION ID: **106109**
SIGNATURE DATE: **06/20/2012**
SIGNATURE NAME & TITLE: **NICK DATOO, OWNER**
FILING STATUS: **RENEWAL**
REGISTRATION FLAG: **YES**
SELF-CERTIFICATION ID: **106108**
SIGNATURE DATE: **07/18/2011**
SIGNATURE NAME & TITLE: **SHIRIN DATOO, PRES**
FILING STATUS: **RENEWAL**
REGISTRATION FLAG: **YES**
SELF-CERTIFICATION ID: **106107**
SIGNATURE DATE: **03/07/2011**
SIGNATURE NAME & TITLE: **SHIRIN DATOO, PRES**
FILING STATUS: **INITIAL**
REGISTRATION FLAG: **YES**
SELF-CERTIFICATION ID: **106106**
SIGNATURE DATE: **05/27/2010**
SIGNATURE NAME & TITLE: **RAMAN LAL, MGR**
FILING STATUS: **RENEWAL**
REGISTRATION FLAG: **YES**
SELF-CERTIFICATION ID: **106105**
SIGNATURE DATE: **05/26/2010**
SIGNATURE NAME & TITLE: **RAMAN LAL, MGR**
FILING STATUS: **RENEWAL**
REGISTRATION FLAG: **YES**
SELF-CERTIFICATION ID: **106104**
SIGNATURE DATE: **01/16/2009**
SIGNATURE NAME & TITLE: **SARFRAZ RABBANI, PRESIDENT**
FILING STATUS: **RENEWAL**
REGISTRATION FLAG: **YES**
SELF-CERTIFICATION ID: **106103**
SIGNATURE DATE: **01/15/2009**
SIGNATURE NAME & TITLE: **SARFRAZ RABBANI, PRESIDENT**
FILING STATUS: **INITIAL**
REGISTRATION FLAG: **YES**
SELF-CERTIFICATION ID: **106102**
SIGNATURE DATE: **07/21/2008**
SIGNATURE NAME & TITLE: **MOHAMED DOSSANI, PRES**
FILING STATUS: **RENEWAL**
REGISTRATION FLAG: **YES**
SELF-CERTIFICATION ID: **106101**
SIGNATURE DATE: **07/21/2007**

SIGNATURE NAME & TITLE: **MOHAMED DOSSANI, PRES**
FILING STATUS: **RENEWAL**
REGISTRATION FLAG: **YES**
SELF-CERTIFICATION ID: **106100**
SIGNATURE DATE: **07/24/2006**
SIGNATURE NAME & TITLE: **MOHAMED DOSSANI, PRESIDENT**
FILING STATUS: **RENEWAL**
REGISTRATION FLAG: **YES**
SELF-CERTIFICATION ID: **106099**
SIGNATURE DATE: **06/18/2005**
SIGNATURE NAME & TITLE: **MOHAMAD DOSSANI, PRESIDENT**
FILING STATUS: **RENEWAL**
REGISTRATION FLAG: **YES**
SELF-CERTIFICATION ID: **106098**
SIGNATURE DATE: **02/08/2005**
SIGNATURE NAME & TITLE: **MOHAMED DOSSANI, PRES**
FILING STATUS: **INITIAL**
REGISTRATION FLAG: **YES**
SELF-CERTIFICATION ID: **106097**
SIGNATURE DATE: **08/20/2004**
SIGNATURE NAME & TITLE: **MICHAEL UMPHRESS, O&E SPECIALIST**
FILING STATUS: **RENEWAL**
REGISTRATION FLAG: **YES**
SELF-CERTIFICATION ID: **106096**
SIGNATURE DATE: **08/25/2003**
SIGNATURE NAME & TITLE: **MICHAEL UMPHRESS, O & E SPECIALIST**
FILING STATUS: **RENEWAL**
REGISTRATION FLAG: **YES**
SELF-CERTIFICATION ID: **106095**
SIGNATURE DATE: **08/20/2002**
SIGNATURE NAME & TITLE: **MICHAEL UMPHRESS, O & E SPEC**
FILING STATUS: **RENEWAL**
REGISTRATION FLAG: **YES**
SELF-CERTIFICATION ID: **106094**
SIGNATURE DATE: **01/12/2001**
SIGNATURE NAME & TITLE: **BILLY C HUNT, O&E SPECIALIST**
FILING STATUS: **INITIAL**
REGISTRATION FLAG: **YES**

CONSTRUCTION NOTIFICATION

NOTIFICATION CONSTRUCTION ID: **26583**
APPLICATION RECEIVED DATE: **10/09/2014**
SCHEDULE CONSTRUCTION DATE: **11/10/2014**
GENERAL DESCRIPTION OF PROPOSED CONSTRUCTION:
REMOVAL OF 3 USTS AND ASSOCIATED PIPING AND DISPENSERS.
NOTIFICATION CONSTRUCTION ID: **11432**
APPLICATION RECEIVED DATE: **05/13/2003**
SCHEDULE CONSTRUCTION DATE: **05/12/2003**

GENERAL DESCRIPTION OF PROPOSED CONSTRUCTION:
NOT REPORTED

UNDERGROUND STORAGE TANK

TANK ID: **1**
NUMBER OF COMPARTMENTS: **1**
INSTALLATION DATE: **04/01/1989**
REGISTRATION DATE: **05/04/1990**
TANK CAPACITY (GAL): **10152**
EMPTY TANK: **NOT EMPTY**
STATUS: **REMOVED FROM GROUND**
STATUS BEGIN DATE: **11/13/2014**
INTERNAL PROTECTION DATE: **NOT REPORTED**
REGULATORY STATUS: **FULLY REGULATED**
TANK DESIGN SINGLE WALL: **YES**
TANK DESIGN DOUBLE WALL: **NO**
PIPE DESIGN SINGLE WALL: **YES**
PIPE DESIGN DOUBLE WALL: **NO**

TANK DETAILS

MATERIAL:
FRP
CORROSION PROTECTION:
EXTERNAL DIELECTRIC COATING/LAMINATE/TAPE/WRAP,CATHODIC PROTECTION - FACTORY INSTALLATION,FRP TANK OR PIPING (NONCORRODIBLE)
EXTERNAL CONTAINMENT:
NOT REPORTED

TANK COMPLIANCE FLAG

CORROSION PROTECTION COMPLIANCE FLAG: **YES**
CORROSION PROTECTION VARIANCE: **NO VARIANCE**

COMPARTMENT DETAILS

UST COMPARTMENT ID: **106154**
TANK ID: **1**
COMPARTMENT LETTER: **A**
SUBSTANCES: **NOT REPORTED**
OTHER SUBSTANCES: **NOT REPORTED**
CAPACITY (GAL): **10152**
COMPARTMENT RELEASE DETECTION: **WEEKLY MANUAL TANK GAUGING (TANKS <= 1000 GAL),SIR (STAT. INVENTORY RECONCILIATION) & INVENTORY CONTROL**
SPILL CONTAINMENT AND OVERFILL PREVENTION: **TIGHT-FILL FITTING CONTAINER/BUCKET/SUMP,FACTORY - BUILT SPILL CONTAINER/BUCKET/SUMP,FLOW RESTRICTOR VALUE**

PIPING SYSTEMS

MATERIAL: **FRP**
CORROSION PROTECTION: **FRP TANK OR PIPING (NONCORRODIBLE),ISOLATED IN OPEN AREA/2ND CONTAINMENT**
EXTERNAL CONTAINMENT: **NOT REPORTED**

CONNECTORS & VALVES:

NOT REPORTED
PIPING RELEASE DETECTION:
ANNUAL PIPING TIGHTNESS TEST / ANNUAL ELECTRONIC MONITORING (@ 0.1 GPH),AUTO. LINE LEAK DETECTOR (3.0 GPH FOR PRESSURE PIPING),SIR (STAT. INVENTORY RECONCILIATION) & INVENTORY CONTROL

PIPE COMPLIANCE FLAG

CORROSION PROTECTION COMPLIANCE FLAG: **YES**
CORROSION PROTECTION VARIANCE: **NO VARIANCE**

TANK ID: **1**
NUMBER OF COMPARTMENTS: **1**
INSTALLATION DATE: **04/01/1989**
REGISTRATION DATE: **05/04/1990**

TANK CAPACITY (GAL): **10152**
EMPTY TANK: **NOT EMPTY**
STATUS: **REMOVED FROM GROUND**
STATUS BEGIN DATE: **11/13/2014**
INTERNAL PROTECTION DATE: **NOT REPORTED**
REGULATORY STATUS: **FULLY REGULATED**
TANK DESIGN SINGLE WALL: **YES**
TANK DESIGN DOUBLE WALL: **NO**
PIPE DESIGN SINGLE WALL: **YES**
PIPE DESIGN DOUBLE WALL: **NO**

TANK DETAILS

MATERIAL:
FRP
CORROSION PROTECTION:
EXTERNAL DIELECTRIC COATING/LAMINATE/TAPE/WRAP,CATHODIC PROTECTION - FACTORY INSTALLATION,FRP TANK OR PIPING (NONCORRODIBLE)
EXTERNAL CONTAINMENT:
NOT REPORTED
TANK COMPLIANCE FLAG
CORROSION PROTECTION COMPLIANCE FLAG: **YES**
CORROSION PROTECTION VARIANCE: **NO VARIANCE**

COMPARTMENT DETAILS

UST COMPARTMENT ID: **106154**
TANK ID: **1**
COMPARTMENT LETTER: **A**
SUBSTANCES: **GASOLINE**
OTHER SUBSTANCES: **NOT REPORTED**
CAPACITY (GAL): **10152**
COMPARTMENT RELEASE DETECTION: **NOT REPORTED**
SPILL CONTAINMENT AND OVERFILL PREVENTION: **TIGHT-FILL FITTING CONTAINER/BUCKET/SUMP,FACTORY - BUILT SPILL CONTAINER/BUCKET/SUMP,FLOW RESTRICTOR VALUE**

PIPING SYSTEMS

MATERIAL: **FRP**
CORROSION PROTECTION: **FRP TANK OR PIPING (NONCORRODIBLE),ISOLATED IN OPEN AREA/2ND CONTAINMENT**
EXTERNAL CONTAINMENT: **NOT REPORTED**
CONNECTORS & VALVES:
NOT REPORTED
PIPING RELEASE DETECTION:
ANNUAL PIPING TIGHTNESS TEST / ANNUAL ELECTRONIC MONITORING (@ 0.1 GPH),AUTO. LINE LEAK DETECTOR (3.0 GPH FOR PRESSURE PIPING),SIR (STAT. INVENTORY RECONCILIATION) & INVENTORY CONTROL
PIPE COMPLIANCE FLAG
CORROSION PROTECTION COMPLIANCE FLAG: **YES**
CORROSION PROTECTION VARIANCE: **NO VARIANCE**

TANK ID: **2**
NUMBER OF COMPARTMENTS: **1**
INSTALLATION DATE: **04/01/1989**
REGISTRATION DATE: **05/04/1990**
TANK CAPACITY (GAL): **10152**
EMPTY TANK: **NOT EMPTY**
STATUS: **REMOVED FROM GROUND**
STATUS BEGIN DATE: **11/13/2014**
INTERNAL PROTECTION DATE: **NOT REPORTED**
REGULATORY STATUS: **FULLY REGULATED**
TANK DESIGN SINGLE WALL: **YES**
TANK DESIGN DOUBLE WALL: **NO**
PIPE DESIGN SINGLE WALL: **YES**
PIPE DESIGN DOUBLE WALL: **NO**

TANK DETAILS

MATERIAL:

FRP

CORROSION PROTECTION:

EXTERNAL DIELECTRIC COATING/LAMINATE/TAPE/WRAP,CATHODIC PROTECTION - FACTORY INSTALLATION,FRP TANK OR PIPING (NONCORRODIBLE)

EXTERNAL CONTAINMENT:

NOT REPORTED

TANK COMPLIANCE FLAG

CORROSION PROTECTION COMPLIANCE FLAG: **YES**

CORROSION PROTECTION VARIANCE: **NO VARIANCE**

COMPARTMENT DETAILS

UST COMPARTMENT ID: **106153**

TANK ID: **2**

COMPARTMENT LETTER: **A**

SUBSTANCES: **NOT REPORTED**

OTHER SUBSTANCES: **NOT REPORTED**

CAPACITY (GAL): **10152**

COMPARTMENT RELEASE DETECTION: **WEEKLY MANUAL TANK GAUGING (TANKS <= 1000 GAL),SIR (STAT. INVENTORY RECONCILIATION) & INVENTORY CONTROL**

SPILL CONTAINMENT AND OVERFILL PREVENTION: **TIGHT-FILL FITTING CONTAINER/BUCKET/SUMP,FACTORY - BUILT SPILL CONTAINER/BUCKET/SUMP,FLOW RESTRICTOR VALUE**

PIPING SYSTEMS

MATERIAL: **FRP**

CORROSION PROTECTION: **FRP TANK OR PIPING (NONCORRODIBLE),ISOLATED IN OPEN AREA/2ND CONTAINMENT**

EXTERNAL CONTAINMENT: **NOT REPORTED**

CONNECTORS & VALVES:

NOT REPORTED

PIPING RELEASE DETECTION:

ANNUAL PIPING TIGHTNESS TEST / ANNUAL ELECTRONIC MONITORING (@ 0.1 GPH),AUTO. LINE LEAK DETECTOR (3.0 GPH FOR PRESSURE PIPING),SIR (STAT. INVENTORY RECONCILIATION) & INVENTORY CONTROL

PIPE COMPLIANCE FLAG

CORROSION PROTECTION COMPLIANCE FLAG: **YES**

CORROSION PROTECTION VARIANCE: **NO VARIANCE**

TANK ID: **2**

NUMBER OF COMPARTMENTS: **1**

INSTALLATION DATE: **04/01/1989**

REGISTRATION DATE: **05/04/1990**

TANK CAPACITY (GAL): **10152**

EMPTY TANK: **NOT EMPTY**

STATUS: **REMOVED FROM GROUND**

STATUS BEGIN DATE: **11/13/2014**

INTERNAL PROTECTION DATE: **NOT REPORTED**

REGULATORY STATUS: **FULLY REGULATED**

TANK DESIGN SINGLE WALL: **YES**

TANK DESIGN DOUBLE WALL: **NO**

PIPE DESIGN SINGLE WALL: **YES**

PIPE DESIGN DOUBLE WALL: **NO**

TANK DETAILS

MATERIAL:

FRP

CORROSION PROTECTION:

EXTERNAL DIELECTRIC COATING/LAMINATE/TAPE/WRAP,CATHODIC PROTECTION - FACTORY INSTALLATION,FRP TANK OR

PIPING (NONCORRODIBLE)

EXTERNAL CONTAINMENT:

NOT REPORTED

TANK COMPLIANCE FLAG

CORROSION PROTECTION COMPLIANCE FLAG: **YES**

CORROSION PROTECTION VARIANCE: **NO VARIANCE**

COMPARTMENT DETAILS

UST COMPARTMENT ID: **106153**

TANK ID: **2**

COMPARTMENT LETTER: **A**

SUBSTANCES: **GASOLINE**

OTHER SUBSTANCES: **NOT REPORTED**

CAPACITY (GAL): **10152**

COMPARTMENT RELEASE DETECTION: **NOT REPORTED**

SPILL CONTAINMENT AND OVERFILL PREVENTION: **TIGHT-FILL FITTING CONTAINER/BUCKET/SUMP,FACTORY - BUILT SPILL CONTAINER/BUCKET/SUMP,FLOW RESTRICTOR VALUE**

PIPING SYSTEMS

MATERIAL: **FRP**

CORROSION PROTECTION: **FRP TANK OR PIPING (NONCORRODIBLE),ISOLATED IN OPEN AREA/2ND CONTAINMENT**

EXTERNAL CONTAINMENT: **NOT REPORTED**

CONNECTORS & VALVES:

NOT REPORTED

PIPING RELEASE DETECTION:

ANNUAL PIPING TIGHTNESS TEST / ANNUAL ELECTRONIC MONITORING (@ 0.1 GPH),AUTO. LINE LEAK DETECTOR (3.0 GPH FOR PRESSURE PIPING),SIR (STAT. INVENTORY RECONCILIATION) & INVENTORY CONTROL

PIPE COMPLIANCE FLAG

CORROSION PROTECTION COMPLIANCE FLAG: **YES**

CORROSION PROTECTION VARIANCE: **NO VARIANCE**

TANK ID: **3**

NUMBER OF COMPARTMENTS: **1**

INSTALLATION DATE: **04/01/1989**

REGISTRATION DATE: **05/04/1990**

TANK CAPACITY (GAL): **10152**

EMPTY TANK: **NOT EMPTY**

STATUS: **REMOVED FROM GROUND**

STATUS BEGIN DATE: **11/13/2014**

INTERNAL PROTECTION DATE: **NOT REPORTED**

REGULATORY STATUS: **FULLY REGULATED**

TANK DESIGN SINGLE WALL: **YES**

TANK DESIGN DOUBLE WALL: **NO**

PIPE DESIGN SINGLE WALL: **YES**

PIPE DESIGN DOUBLE WALL: **NO**

TANK DETAILS

MATERIAL:

FRP

CORROSION PROTECTION:

EXTERNAL DIELECTRIC COATING/LAMINATE/TAPE/WRAP,CATHODIC PROTECTION - FACTORY INSTALLATION

EXTERNAL CONTAINMENT:

NOT REPORTED

TANK COMPLIANCE FLAG

CORROSION PROTECTION COMPLIANCE FLAG: **YES**

CORROSION PROTECTION VARIANCE: **NO VARIANCE**

COMPARTMENT DETAILS

UST COMPARTMENT ID: **106152**
TANK ID: **3**
COMPARTMENT LETTER: **A**
SUBSTANCES: **NOT REPORTED**
OTHER SUBSTANCES: **NOT REPORTED**
CAPACITY (GAL): **10152**
COMPARTMENT RELEASE DETECTION: **WEEKLY MANUAL TANK GAUGING (TANKS <= 1000 GAL),SIR (STAT. INVENTORY RECONCILIATION) & INVENTORY CONTROL**
SPILL CONTAINMENT AND OVERFILL PREVENTION: **TIGHT-FILL FITTING CONTAINER/BUCKET/SUMP,FACTORY - BUILT SPILL CONTAINER/BUCKET/SUMP,FLOW RESTRICTOR VALUE**

PIPING SYSTEMS

MATERIAL: **FRP**
CORROSION PROTECTION: **FRP TANK OR PIPING (NONCORRODIBLE),ISOLATED IN OPEN AREA/2ND CONTAINMENT**
EXTERNAL CONTAINMENT: **NOT REPORTED**
CONNECTORS & VALVES:
NOT REPORTED
PIPING RELEASE DETECTION:
ANNUAL PIPING TIGHTNESS TEST / ANNUAL ELECTRONIC MONITORING (@ 0.1 GPH),AUTO. LINE LEAK DETECTOR (3.0 GPH FOR PRESSURE PIPING),SIR (STAT. INVENTORY RECONCILIATION) & INVENTORY CONTROL
PIPE COMPLIANCE FLAG
CORROSION PROTECTION COMPLIANCE FLAG: **YES**
CORROSION PROTECTION VARIANCE: **NO VARIANCE**

TANK ID: **3**
NUMBER OF COMPARTMENTS: **1**
INSTALLATION DATE: **04/01/1989**
REGISTRATION DATE: **05/04/1990**
TANK CAPACITY (GAL): **10152**
EMPTY TANK: **NOT EMPTY**
STATUS: **REMOVED FROM GROUND**
STATUS BEGIN DATE: **11/13/2014**
INTERNAL PROTECTION DATE: **NOT REPORTED**
REGULATORY STATUS: **FULLY REGULATED**
TANK DESIGN SINGLE WALL: **YES**
TANK DESIGN DOUBLE WALL: **NO**
PIPE DESIGN SINGLE WALL: **YES**
PIPE DESIGN DOUBLE WALL: **NO**

TANK DETAILS

MATERIAL:
FRP
CORROSION PROTECTION:
EXTERNAL DIELECTRIC COATING/LAMINATE/TAPE/WRAP,CATHODIC PROTECTION - FACTORY INSTALLATION
EXTERNAL CONTAINMENT:
NOT REPORTED
TANK COMPLIANCE FLAG
CORROSION PROTECTION COMPLIANCE FLAG: **YES**
CORROSION PROTECTION VARIANCE: **NO VARIANCE**

COMPARTMENT DETAILS

UST COMPARTMENT ID: **106152**
TANK ID: **3**
COMPARTMENT LETTER: **A**
SUBSTANCES: **GASOLINE**
OTHER SUBSTANCES: **NOT REPORTED**
CAPACITY (GAL): **10152**

COMPARTMENT RELEASE DETECTION: **NOT REPORTED**

SPILL CONTAINMENT AND OVERFILL PREVENTION: **TIGHT-FILL FITTING CONTAINER/BUCKET/SUMP,FACTORY - BUILT SPILL CONTAINER/BUCKET/SUMP,FLOW RESTRICTOR VALUE**

PIPING SYSTEMS

MATERIAL: **FRP**

CORROSION PROTECTION: **FRP TANK OR PIPING (NONCORRODIBLE),ISOLATED IN OPEN AREA/2ND CONTAINMENT**

EXTERNAL CONTAINMENT: **NOT REPORTED**

CONNECTORS & VALVES:

NOT REPORTED

PIPING RELEASE DETECTION:

ANNUAL PIPING TIGHTNESS TEST / ANNUAL ELECTRONIC MONITORING (@ 0.1 GPH),AUTO. LINE LEAK DETECTOR (3.0 GPH FOR PRESSURE PIPING),SIR (STAT. INVENTORY RECONCILIATION) & INVENTORY CONTROL

PIPE COMPLIANCE FLAG

CORROSION PROTECTION COMPLIANCE FLAG: **YES**

CORROSION PROTECTION VARIANCE: **NO VARIANCE**

ABOVEGROUND STORAGE TANK INFORMATION

NO ABOVEGROUND STORAGE TANK DATA REPORTED FOR THIS FACILITY

Back to Report Summary

Dry Cleaner Registration Database (DCR)

MAP ID# 123 **Distance from Property: 0.155 mi. (818 ft.) SW**
Elevation: 700 ft.

FACILITY INFORMATION

REGISTRATION #: **RN104002746**
CUSTOMER #: **NOT REPORTED**
NAME: **TREE POINT CLEANERS**
ADDRESS: **5071 LITTLE RD STE 140**
ARLINGTON, TX 76017-0580
ACCOUNT NUMBER: **NOT REPORTED**
PRINCIPAL NAME: **NOT REPORTED**
PHONE NUMBER: **NOT REPORTED**
SITE TYPE: **FACILITY REGISTRATION**
FISCAL YEAR: **FY2008**
SOLVENT: **PERCHLOROETHYLENE (TETRACHLOROETHYLENE)**
QUANTITY: **120 GALLONS**

FISCAL YEAR: **FY2007**
SOLVENT: **PERCHLOROETHYLENE (TETRACHLOROETHYLENE)**
QUANTITY: **120 GALLONS**

FISCAL YEAR: **FY2006**
SOLVENT: **PERCHLOROETHYLENE (TETRACHLOROETHYLENE)**
QUANTITY: **120 GALLONS**

FISCAL YEAR: **FY2005**
SOLVENT: **PERCHLOROETHYLENE (TETRACHLOROETHYLENE)**
QUANTITY: **122 GALLONS**

FISCAL YEAR: **FY2004**
SOLVENT: **PERCHLOROETHYLENE (TETRACHLOROETHYLENE)**
QUANTITY: **0 GALLONS**

Back to Report Summary

Industrial and Hazardous Waste Corrective Action Sites (IHWCA)

MAP ID# 123

Distance from Property: 0.155 mi. (818 ft.) SW
Elevation: 700 ft.

PROGRAM ID: **T1963**
RN NUMBER: **RN104663455**
NAME: **TREEPOINT PLAZA SHOPPING CENTER ARLINGTON**
ADDRESS: **5071 LITTLE RD**
ARLINGTON, TX 76017
STATUS: **INACTIVE**
STATUS DATE: **1/20/2005**
PHASE: **COMPLETED WORKLOAD**
LOCATION DESCRIPTION:
NOT REPORTED

Back to Report Summary

Petroleum Storage Tanks (PST)

MAP ID# 123

Distance from Property: 0.155 mi. (818 ft.) SW
Elevation: 700 ft.

FACILITY INFORMATION

ID#: **80048**
NAME: **MURPHY EXPRESS 8525**
ADDRESS: **5071 LITTLE SCHOOL RD**
ARLINGTON, TX 76017
COUNTY: **TARRANT**
REGION: **4**
TYPE: **RETAIL**
BEGIN DATE: **08/20/2009**
STATUS: **ACTIVE**
EXEMPT STATUS: **NO**
RECORDS OFF-SITE: **NO**
NUMBER OF ACTIVE UNDERGROUND TANKS: **3**
NUMBER OF ACTIVE ABOVEGROUND TANKS: **0**

APPLICATION INFORMATION:

RECEIVED DATE ON EARLIEST REGISTRATION FORM: **09/21/2009**
SIGNATURE DATE ON EARLIEST REGISTRATION FORM: **09/14/2009**
SIGNATURE NAME & TITLE: **KEVIN ROUSSEL, MGR FIELD CONST**
ENFORCEMENT ACTION DATE: **NOT REPORTED**

OWNER

OWNER NUMBER: **CN601187875**
NAME: **MURPHY OIL USA INC**
CONTACT ADDRESS: **200 E PEACH ST**
EL DORADO AR 71730
TYPE: **CORPORATION/COMPANY**
BEGIN DATE: **08/20/2009**
CONTACT ROLE: **OWNCON**
CONTACT NAME: **BRAD WEINISCHKE**
CONTACT TITLE: **ENV COORD**
ORGANIZATION: **MURPHY OIL USA INC**
PHONE: **(870) 8816854 0**
FAX: **NOT REPORTED**
EMAIL: **NOT REPORTED**

OPERATOR

OPERATOR NUMBER: **CN601187875**
NAME: **MURPHY OIL USA INC**
CONTACT ADDRESS: **4734 SANFORD ST**
METAIRIE LA 70006
TYPE: **CORPORATION/COMPANY**
BEGIN DATE: **08/20/2009**
CONTACT ROLE: **OPRCON**
CONTACT NAME: **RUSSELL S COLVIN**
CONTACT TITLE: **NOT REPORTED**

CONTACT INFORMATION

NAME: **NOT REPORTED**
TITLE: **NOT REPORTED**
ORGANIZATION: **MURPHY EXPRESS 8525**
MAIL ADDRESS: **MAILING ADDRESS NOT REPORTED**
CITY NOT REPORTED
PHONE: **(817) 5619244 0**

ORGANIZATION: **MURPHY OIL USA INC**
PHONE: **(504) 5612280 0**
FAX: **(504) 5612332**
EMAIL: **KEVIN_ROUSSEL@MURPHYOILCORP.COM**

SELF-CERTIFICATION

SELF-CERTIFICATION ID: **308901**
SIGNATURE DATE: **09/06/2018**
SIGNATURE NAME & TITLE: **KRYSTAL TERRELL, OWNER**
FILING STATUS: **RENEWAL**
REGISTRATION FLAG: **YES**
SELF-CERTIFICATION ID: **291325**
SIGNATURE DATE: **09/05/2017**
SIGNATURE NAME & TITLE: **KRYSTAL TERRELL, LICNESE & PERMITS SP**
FILING STATUS: **RENEWAL**
REGISTRATION FLAG: **YES**
SELF-CERTIFICATION ID: **274434**
SIGNATURE DATE: **09/01/2016**
SIGNATURE NAME & TITLE: **ANNA W JONES, HSSE COORDINATOR**
FILING STATUS: **RENEWAL**
REGISTRATION FLAG: **YES**
SELF-CERTIFICATION ID: **257547**
SIGNATURE DATE: **09/08/2015**
SIGNATURE NAME & TITLE: **ANNA W JONES, HSSE COORDINATOR**
FILING STATUS: **RENEWAL**
REGISTRATION FLAG: **YES**
SELF-CERTIFICATION ID: **240138**
SIGNATURE DATE: **08/08/2014**
SIGNATURE NAME & TITLE: **ANNA W JONES, HSSE COORDINATOR**
FILING STATUS: **RENEWAL**
REGISTRATION FLAG: **YES**
SELF-CERTIFICATION ID: **224031**
SIGNATURE DATE: **08/23/2013**
SIGNATURE NAME & TITLE: **ANNA W JONES, HSSE COORDINATOR**
FILING STATUS: **RENEWAL**
REGISTRATION FLAG: **YES**
SELF-CERTIFICATION ID: **216810**
SIGNATURE DATE: **08/14/2012**
SIGNATURE NAME & TITLE: **ANNA W JONES, SR ENV SPECIALISLT**
FILING STATUS: **RENEWAL**
REGISTRATION FLAG: **YES**
SELF-CERTIFICATION ID: **216809**
SIGNATURE DATE: **08/22/2011**
SIGNATURE NAME & TITLE: **ANNA W JONES, SR ENV SPECIALIST**
FILING STATUS: **RENEWAL**
REGISTRATION FLAG: **YES**
SELF-CERTIFICATION ID: **216808**
SIGNATURE DATE: **08/03/2010**

SIGNATURE NAME & TITLE: **ANNA W JONES, SR ENV SPEC**
FILING STATUS: **RENEWAL**
REGISTRATION FLAG: **YES**
SELF-CERTIFICATION ID: **216807**
SIGNATURE DATE: **09/14/2009**
SIGNATURE NAME & TITLE: **KEVIN ROUSSEL, MGR FIELD CONST**
FILING STATUS: **INITIAL**
REGISTRATION FLAG: **YES**

CONSTRUCTION NOTIFICATION

NOTIFICATION CONSTRUCTION ID: **22274**
APPLICATION RECEIVED DATE: **06/12/2009**
SCHEDULE CONSTRUCTION DATE: **06/12/2009**
GENERAL DESCRIPTION OF PROPOSED CONSTRUCTION:
NOT REPORTED

UNDERGROUND STORAGE TANK

TANK ID: **1**
NUMBER OF COMPARTMENTS: **1**
INSTALLATION DATE: **08/20/2009**
REGISTRATION DATE: **09/21/2009**
TANK CAPACITY (GAL): **20000**
EMPTY TANK: **NOT EMPTY**
STATUS: **IN USE**
STATUS BEGIN DATE: **08/20/2009**
INTERNAL PROTECTION DATE: **NOT REPORTED**
REGULATORY STATUS: **FULLY REGULATED**
TANK DESIGN SINGLE WALL: **NO**
TANK DESIGN DOUBLE WALL: **YES**
PIPE DESIGN SINGLE WALL: **NO**
PIPE DESIGN DOUBLE WALL: **YES**

TANK DETAILS

MATERIAL:
FRP
CORROSION PROTECTION:
FRP TANK OR PIPING (NONCORRODIBLE)
EXTERNAL CONTAINMENT:
NOT REPORTED

TANK COMPLIANCE FLAG

CORROSION PROTECTION COMPLIANCE FLAG: **YES**
CORROSION PROTECTION VARIANCE: **NO VARIANCE**

COMPARTMENT DETAILS

UST COMPARTMENT ID: **184736**
TANK ID: **1**
COMPARTMENT LETTER: **A**
SUBSTANCES: **GASOLINE**
OTHER SUBSTANCES: **NOT REPORTED**
CAPACITY (GAL): **20000**
COMPARTMENT RELEASE DETECTION: **INTERSTITIAL MONITORING WITHIN SECONDARY WALL/JACKET**
SPILL CONTAINMENT AND OVERFILL PREVENTION: **TIGHT-FILL FITTING CONTAINER/BUCKET/SUMP,FACTORY - BUILT SPILL CONTAINER/BUCKET/SUMP,DELIVERY SHUT-OFF VALVE,FLOW RESTRICTOR VALUE,ALARM (SET@<=90%) W3A OR 3B**

PIPING SYSTEMS

MATERIAL: **FRP**
CORROSION PROTECTION: **FRP TANK OR PIPING (NONCORRODIBLE)**
EXTERNAL CONTAINMENT: **NOT REPORTED**

CONNECTORS & VALVES:

NOT REPORTED

PIPING RELEASE DETECTION:

ANNUAL PIPING TIGHTNESS TEST / ANNUAL ELECTRONIC MONITORING (@ 0.1 GPH),AUTO. LINE LEAK DETECTOR (3.0 GPH FOR PRESSURE PIPING)

PIPE COMPLIANCE FLAG

CORROSION PROTECTION COMPLIANCE FLAG: **YES**

CORROSION PROTECTION VARIANCE: **NO VARIANCE**

TANK ID: **2**

NUMBER OF COMPARTMENTS: **1**

INSTALLATION DATE: **08/20/2009**

REGISTRATION DATE: **09/21/2009**

TANK CAPACITY (GAL): **20000**

EMPTY TANK: **NOT EMPTY**

STATUS: **IN USE**

STATUS BEGIN DATE: **08/20/2009**

INTERNAL PROTECTION DATE: **NOT REPORTED**

REGULATORY STATUS: **FULLY REGULATED**

TANK DESIGN SINGLE WALL: **NO**

TANK DESIGN DOUBLE WALL: **YES**

PIPE DESIGN SINGLE WALL: **NO**

PIPE DESIGN DOUBLE WALL: **YES**

TANK DETAILS

MATERIAL:

FRP

CORROSION PROTECTION:

FRP TANK OR PIPING (NONCORRODIBLE)

EXTERNAL CONTAINMENT:

NOT REPORTED

TANK COMPLIANCE FLAG

CORROSION PROTECTION COMPLIANCE FLAG: **YES**

CORROSION PROTECTION VARIANCE: **NO VARIANCE**

COMPARTMENT DETAILS

UST COMPARTMENT ID: **184737**

TANK ID: **2**

COMPARTMENT LETTER: **A**

SUBSTANCES: **GASOLINE**

OTHER SUBSTANCES: **NOT REPORTED**

CAPACITY (GAL): **20000**

COMPARTMENT RELEASE DETECTION: **INTERSTITIAL MONITORING WITHIN SECONDARY WALL/JACKET**

SPILL CONTAINMENT AND OVERFILL PREVENTION: **TIGHT-FILL FITTING CONTAINER/BUCKET/SUMP,FACTORY - BUILT SPILL CONTAINER/BUCKET/SUMP,DELIVERY SHUT-OFF VALVE,FLOW RESTRICTOR VALUE,ALARM (SET@<=90%) W3A OR 3B**

PIPING SYSTEMS

MATERIAL: **FRP**

CORROSION PROTECTION: **FRP TANK OR PIPING (NONCORRODIBLE)**

EXTERNAL CONTAINMENT: **NOT REPORTED**

CONNECTORS & VALVES:

NOT REPORTED

PIPING RELEASE DETECTION:

ANNUAL PIPING TIGHTNESS TEST / ANNUAL ELECTRONIC MONITORING (@ 0.1 GPH),AUTO. LINE LEAK DETECTOR (3.0 GPH FOR PRESSURE PIPING)

PIPE COMPLIANCE FLAG

CORROSION PROTECTION COMPLIANCE FLAG: **YES**

CORROSION PROTECTION VARIANCE: **NO VARIANCE**

Petroleum Storage Tanks (PST)

TANK ID: **3**
NUMBER OF COMPARTMENTS: **2**
INSTALLATION DATE: **08/20/2009**
REGISTRATION DATE: **09/21/2009**
TANK CAPACITY (GAL): **20000**
EMPTY TANK: **NOT EMPTY**
STATUS: **IN USE**
STATUS BEGIN DATE: **08/20/2009**
INTERNAL PROTECTION DATE: **NOT REPORTED**
REGULATORY STATUS: **FULLY REGULATED**
TANK DESIGN SINGLE WALL: **NO**
TANK DESIGN DOUBLE WALL: **YES**
PIPE DESIGN SINGLE WALL: **NO**
PIPE DESIGN DOUBLE WALL: **YES**

TANK DETAILS

MATERIAL:
FRP
CORROSION PROTECTION:
FRP TANK OR PIPING (NONCORRODIBLE)
EXTERNAL CONTAINMENT:
NOT REPORTED
TANK COMPLIANCE FLAG
CORROSION PROTECTION COMPLIANCE FLAG: **YES**
CORROSION PROTECTION VARIANCE: **NO VARIANCE**

COMPARTMENT DETAILS

UST COMPARTMENT ID: **184738**
TANK ID: **3**
COMPARTMENT LETTER: **A**
SUBSTANCES: **DIESEL**
OTHER SUBSTANCES: **NOT REPORTED**
CAPACITY (GAL): **12000**
COMPARTMENT RELEASE DETECTION: **INTERSTITIAL MONITORING WITHIN SECONDARY WALL/JACKET**
SPILL CONTAINMENT AND OVERFILL PREVENTION: **TIGHT-FILL FITTING CONTAINER/BUCKET/SUMP,FACTORY - BUILT SPILL CONTAINER/BUCKET/SUMP,DELIVERY SHUT-OFF VALVE,FLOW RESTRICTOR VALUE,ALARM (SET@<=90%) W3A OR 3B**

PIPING SYSTEMS

MATERIAL: **FRP**
CORROSION PROTECTION: **FRP TANK OR PIPING (NONCORRODIBLE)**
EXTERNAL CONTAINMENT: **NOT REPORTED**
CONNECTORS & VALVES:
NOT REPORTED
PIPING RELEASE DETECTION:
ANNUAL PIPING TIGHTNESS TEST / ANNUAL ELECTRONIC MONITORING (@ 0.1 GPH),AUTO. LINE LEAK DETECTOR (3.0 GPH FOR PRESSURE PIPING)
PIPE COMPLIANCE FLAG
CORROSION PROTECTION COMPLIANCE FLAG: **YES**
CORROSION PROTECTION VARIANCE: **NO VARIANCE**

TANK ID: **3**
NUMBER OF COMPARTMENTS: **2**
INSTALLATION DATE: **08/20/2009**
REGISTRATION DATE: **09/21/2009**
TANK CAPACITY (GAL): **20000**
EMPTY TANK: **NOT EMPTY**
STATUS: **IN USE**
STATUS BEGIN DATE: **08/20/2009**
INTERNAL PROTECTION DATE: **NOT REPORTED**
REGULATORY STATUS: **FULLY REGULATED**
TANK DESIGN SINGLE WALL: **NO**
TANK DESIGN DOUBLE WALL: **YES**

PIPE DESIGN SINGLE WALL: **NO** PIPE DESIGN DOUBLE WALL: **YES**

TANK DETAILS

MATERIAL:

FRP

CORROSION PROTECTION:

FRP TANK OR PIPING (NONCORRODIBLE)

EXTERNAL CONTAINMENT:

NOT REPORTED

TANK COMPLIANCE FLAG

CORROSION PROTECTION COMPLIANCE FLAG: **YES**

CORROSION PROTECTION VARIANCE: **NO VARIANCE**

COMPARTMENT DETAILS

UST COMPARTMENT ID: **184739**

TANK ID: **3**

COMPARTMENT LETTER: **B**

SUBSTANCES: **GASOLINE**

OTHER SUBSTANCES: **NOT REPORTED**

CAPACITY (GAL): **8000**

COMPARTMENT RELEASE DETECTION: **INTERSTITIAL MONITORING WITHIN SECONDARY WALL/JACKET**

SPILL CONTAINMENT AND OVERFILL PREVENTION: **TIGHT-FILL FITTING CONTAINER/BUCKET/SUMP,FACTORY - BUILT SPILL CONTAINER/BUCKET/SUMP,DELIVERY SHUT-OFF VALVE,FLOW RESTRICTOR VALUE,ALARM (SET@<=90%) W3A OR 3B**

PIPING SYSTEMS

MATERIAL: **FRP**

CORROSION PROTECTION: **FRP TANK OR PIPING (NONCORRODIBLE)**

EXTERNAL CONTAINMENT: **NOT REPORTED**

CONNECTORS & VALVES:

NOT REPORTED

PIPING RELEASE DETECTION:

ANNUAL PIPING TIGHTNESS TEST / ANNUAL ELECTRONIC MONITORING (@ 0.1 GPH),AUTO. LINE LEAK DETECTOR (3.0 GPH FOR PRESSURE PIPING)

PIPE COMPLIANCE FLAG

CORROSION PROTECTION COMPLIANCE FLAG: **YES**

CORROSION PROTECTION VARIANCE: **NO VARIANCE**

ABOVEGROUND STORAGE TANK INFORMATION

NO ABOVEGROUND STORAGE TANK DATA REPORTED FOR THIS FACILITY

Back to Report Summary

Industrial and Hazardous Waste Sites (IHW)

MAP ID# 124

Distance from Property: 0.156 mi. (824 ft.) W
Elevation: 617 ft.

FACILITY INFORMATION

REGISTRATION#: **20637** EPA ID: **NOT REPORTED**
TNRCC ID #: **7090**
NAME: **FRANKE FILLING**
ADDRESS: **5960 TENSION DR**
FORT WORTH, TX 76112
CONTACT: **JOE FRANKE**
PHONE: **817-4575755**

OWNER INFORMATION

NAME: **FRANKE FILLING INC**
ADDRESS: **PO BOX 8209**
FORT WORTH, TX 76124
PHONE: **1-817-4575755**

BUSINESS DESCRIPTION: **THIS REGISTRATION WAS INACTIVATED BECAUSE THIS FACILITY WAS REGISTERED PRIOR TO1994 AND NO WASTE ACTIVITY WAS REPORTED IN 1994, 1995 AND 1996.**
INDUSTRIAL WASTE PERMIT #: **NOT REPORTED**
MUNICIPAL WASTE PERMIT #: **NOT REPORTED**
SIC CODE: **NOT REPORTED**
WASTE GENERATOR: **YES**
WASTE RECEIVER: **NO**
WASTE TRANSPORTER: **NO**
TRANSFER FACILITY: **NO**
MAQUILADORA (MEXICAN FACILITY): **NO**
STATUS: **INACTIVE**
AMOUNT OF WASTE GENERATED: **NOT REPORTED**
GENERATOR TYPE: **NOT REPORTED**
THIS FACILITY IS A NOTIFIER
THIS FACILITY IS NOT A STEERS REPORTER - (STATE OF TEXAS ENVIRONMENTAL ELECTRONIC REPORTING SYSTEM)
THIS FACILITY IS NOT REQUIRED TO SUBMIT AN ANNUAL WASTE SUMMARY REPORT
THIS FACILITY IS NOT INVOLVED IN RECYCLING ACTIVITIES
LAST UPDATE TO TRACS (TCEQ REGULATORY ACTIVITIES AND COMPLIANCE SYSTEM): **09/23/2003**

ACTIVITIES

ACTIVITY TYPE: **UNKNOWN**
ACTIVITY DESCRIPTION: **NOT REPORTED**

WASTE

WASTE ID: **111192**
WASTE CODE STATUS: **INACTIVE**
WASTE IS RADIOACTIVE: **NO**
WASTE IS TREATED OFF SITE: **YES**
GENERATOR'S DESCRIPTION OF WASTE: **PLANT PRODUCTION RESFUSE MAINLY CARDBOARD PLASTIC WRAP, BANDING MATERIALS AND ST**

WASTE ID: **111193**
WASTE CODE STATUS: **INACTIVE**
WASTE IS RADIOACTIVE: **NO**
WASTE IS TREATED OFF SITE: **YES**
GENERATOR'S DESCRIPTION OF WASTE: **SUPPLEMENTAL PLANT PRODUCTION REFUSE: FLOOR SWEEPINGS, JUNK METAL AND PLASTIC P**

WASTE ID: **111194**

WASTE CODE STATUS: **INACTIVE**
WASTE IS RADIOACTIVE: **NO**
WASTE IS TREATED OFF SITE: **YES**
GENERATOR'S DESCRIPTION OF WASTE: **PLANT OFFICE REFUSE: PAPER, FOOD PACKAGING GLASS, CANS (MOST ARE RECYCLED), PLAS**

WASTE ID: **111195**
WASTE CODE STATUS: **INACTIVE**
WASTE IS RADIOACTIVE: **NO**
WASTE IS TREATED OFF SITE: **NO**
GENERATOR'S DESCRIPTION OF WASTE: **OIL-WATER EMULSION GENERATED BY CHANGING OIL IN OUR VACUUM PUMPS. PROCESSED OFF**

WASTE ID: **111196**
WASTE CODE STATUS: **INACTIVE**
WASTE IS RADIOACTIVE: **NO**
WASTE IS TREATED OFF SITE: **YES**
GENERATOR'S DESCRIPTION OF WASTE: **EMPTY METAL CONTAINERS: MAINLY CLEANED OUT PAINT CANS FROM OUR COATING OPERATIO**

WASTE ID: **111197**
WASTE CODE STATUS: **INACTIVE**
WASTE IS RADIOACTIVE: **NO**
WASTE IS TREATED OFF SITE: **YES**
GENERATOR'S DESCRIPTION OF WASTE: **NON-HAZARDOUS SAND BLASTING WASTE: WE BLAST CYLINDERS WITH STEEL SHOT. THE WAS**

WASTE ID: **111198**
WASTE CODE STATUS: **INACTIVE**
WASTE IS RADIOACTIVE: **NO**
WASTE IS TREATED OFF SITE: **YES**
GENERATOR'S DESCRIPTION OF WASTE: **WOOD DEBRIS: MAINLY WOODEN PALLET SCRAPS AND JUNK PALLETS GENERATED FROM SHIPME**

WASTE ID: **985**
WASTE CODE STATUS: **INACTIVE**
WASTE IS RADIOACTIVE: **NO**
WASTE IS TREATED OFF SITE: **NO**
GENERATOR'S DESCRIPTION OF WASTE: **NOT REPORTED**

WASTE ID: **986**
WASTE CODE STATUS: **INACTIVE**
WASTE IS RADIOACTIVE: **NO**
WASTE IS TREATED OFF SITE: **NO**
GENERATOR'S DESCRIPTION OF WASTE: **NOT REPORTED**

WASTE ID: **987**
WASTE CODE STATUS: **INACTIVE**
WASTE IS RADIOACTIVE: **NO**
WASTE IS TREATED OFF SITE: **NO**
GENERATOR'S DESCRIPTION OF WASTE: **NOT REPORTED**

Back to Report Summary

Industrial and Hazardous Waste Sites (IHW)

MAP ID# 124 **Distance from Property: 0.171 mi. (903 ft.) W**
Elevation: 617 ft.

FACILITY INFORMATION

REGISTRATION#: **32091** EPA ID: **TXD081089153**
TNRCC ID #: **9634**
NAME: **TENSION ENVELOPE**
ADDRESS: **5900 TENSION DR**
FORT WORTH, TX 76112
CONTACT: **RON DENNIS**
PHONE: **817-4515811**
BUSINESS DESCRIPTION: **NOT REPORTED**
INDUSTRIAL WASTE PERMIT #: **NOT REPORTED**
MUNICIPAL WASTE PERMIT #: **NOT REPORTED**
SIC CODE: **NOT REPORTED**
WASTE GENERATOR: **YES**
WASTE RECEIVER: **NO**
WASTE TRANSPORTER: **NO**
TRANSFER FACILITY: **NO**
MAQUILADORA (MEXICAN FACILITY): **NO**
STATUS: **INACTIVE**
AMOUNT OF WASTE GENERATED: **SMALL QUANTITY GENERATOR**
GENERATOR TYPE: **INDUSTRIAL**
THIS FACILITY IS A NOTIFIER
THIS FACILITY IS NOT A STEERS REPORTER - (STATE OF TEXAS ENVIRONMENTAL ELECTRONIC REPORTING SYSTEM)
THIS FACILITY IS NOT REQUIRED TO SUBMIT AN ANNUAL WASTE SUMMARY REPORT
THIS FACILITY IS NOT INVOLVED IN RECYCLING ACTIVITIES
LAST UPDATE TO TRACS (TCEQ REGULATORY ACTIVITIES AND COMPLIANCE SYSTEM): **04/22/2009**

OWNER INFORMATION

NAME: **TENSION ENVELOPE CORPORATION**
ADDRESS: **5900 TENSION DR**
FORT WORTH, TX 76112
PHONE: **1-817-4515811**

ACTIVITIES

ACTIVITY TYPE: **UNKNOWN**
ACTIVITY DESCRIPTION: **NOT REPORTED**

WASTE

WASTE ID: **123413**
WASTE CODE STATUS: **INACTIVE**
WASTE IS RADIOACTIVE: **NO**
WASTE IS TREATED OFF SITE: **NO**
GENERATOR'S DESCRIPTION OF WASTE: **WASTE ABSORBANTS / CLEANUP OF SPILLS / 1-1-94. RECEIVED REQUEST TO INACTIVATE 4**

WASTE ID: **124742**
WASTE CODE STATUS: **INACTIVE**
WASTE IS RADIOACTIVE: **NO**
WASTE IS TREATED OFF SITE: **NO**
GENERATOR'S DESCRIPTION OF WASTE: **INK & INK SOLVENTS/PRESS WASH & CLEANUP OF EQUIPMENT/1-1-94. RECEIVED REQUEST TO**

WASTE ID: **124744**
WASTE CODE STATUS: **INACTIVE**

WASTE IS RADIOACTIVE: **NO**
WASTE IS TREATED OFF SITE: **YES**
GENERATOR'S DESCRIPTION OF WASTE: **STILL BOTTOMS OF HALOGENATED SOLVENTS/DISTILLING SOLVENT/1-30-94. RECEIVED REQUE**

WASTE ID: **280801**
WASTE CODE STATUS: **NOT REPORTED**
WASTE IS RADIOACTIVE: **NO**
WASTE IS TREATED OFF SITE: **NO**
GENERATOR'S DESCRIPTION OF WASTE: **NOT REPORTED**

WASTE ID: **23347**
WASTE CODE STATUS: **INACTIVE**
WASTE IS RADIOACTIVE: **NO**
WASTE IS TREATED OFF SITE: **NO**
GENERATOR'S DESCRIPTION OF WASTE: **NOT REPORTED**

Back to Report Summary

Industrial and Hazardous Waste Sites (IHW)

MAP ID# 125 **Distance from Property: 0.16 mi. (845 ft.) SW**
Elevation: 645 ft.

FACILITY INFORMATION

REGISTRATION#: **72261** EPA ID: **NOT REPORTED**
TNRCC ID #: **26703**
NAME: **GRAHAMS GARAGE**
ADDRESS: **4609 MILLER AVE**
FORT WORTH, TX 76119
CONTACT: **PAUL GRAHAM**
PHONE: **817-5340293**

OWNER INFORMATION

NAME: **GRAHAMS GARAGE**
ADDRESS: **4609 MILLER AVE**
FORT WORTH, TX 76119
PHONE: **1-817-5340293**

BUSINESS DESCRIPTION: **THIS REGISTRATION WAS INACTIVATED BECAUSE THIS FACILITY WAS REGISTERED PRIOR TO1994 AND NO WASTE ACTIVITY WAS REPORTED IN 1994, 1995 AND 1996.**
INDUSTRIAL WASTE PERMIT #: **NOT REPORTED**
MUNICIPAL WASTE PERMIT #: **NOT REPORTED**
SIC CODE: **NOT REPORTED**
WASTE GENERATOR: **YES**
WASTE RECEIVER: **NO**
WASTE TRANSPORTER: **NO**
TRANSFER FACILITY: **NO**
MAQUILADORA (MEXICAN FACILITY): **NO**
STATUS: **INACTIVE**
AMOUNT OF WASTE GENERATED: **CONDITIONALLY EXEMPT SMALL QUANTITY GENERATOR**
GENERATOR TYPE: **NON-INDUSTRIAL AND/OR MUNICIPAL**
THIS FACILITY IS A NOTIFIER
THIS FACILITY IS NOT A STEERS REPORTER - (STATE OF TEXAS ENVIRONMENTAL ELECTRONIC REPORTING SYSTEM)
THIS FACILITY IS NOT REQUIRED TO SUBMIT AN ANNUAL WASTE SUMMARY REPORT
THIS FACILITY IS NOT INVOLVED IN RECYCLING ACTIVITIES
LAST UPDATE TO TRACS (TCEQ REGULATORY ACTIVITIES AND COMPLIANCE SYSTEM): **09/23/2003**

ACTIVITIES

ACTIVITY TYPE: **UNKNOWN**
ACTIVITY DESCRIPTION: **NOT REPORTED**

WASTE

NO RECORDS

Back to Report Summary

Leaking Petroleum Storage Tanks (LPST)

MAP ID# 126

Distance from Property: 0.16 mi. (845 ft.) E
Elevation: 580 ft.

FACILITY INFORMATION

GEOSEARCH ID: **115944**
LPST ID: **115944**
FACILITY ID: **0040256**
NAME: **DIAMOND SHAMROCK 212**
ADDRESS: **6400 E ROSEDALE ST**
FORT WORTH, TX

LEAKING TANK DETAILS

LPST ID: **115944**
NAME: **DIAMOND SHAMROCK 212**
FACILITY LOCATION: **NOT REPORTED**
PRIORITY CODE: **2.6 - IMPACTED GW DISCHARGE TO SW USED BY HUMANENDGR SPEC LT 500F**
CORRECTIVE ACTION STATUS CODE: **6A - FINAL CONCURRENCE ISSUED**
CORRECTIVE ACTION START DATE: **4/20/04**
REPORTED DATE: **8/6/2003**
ENTERED DATE: **4/20/2004**

PRP INFORMATION

NAME: **DIAMOND SHAMROCK REFINING CORPORATION**
ADDRESS: **ADDRESS NOT REPORTED**
SAN ANTONIO TX 78269
CONTACT: **NOT REPORTED**
PHONE: **NOT REPORTED**

UNDERGROUND STORAGE TANK

TANK ID: **1A**
NUMBER OF COMPARTMENTS: **1**
INSTALLATION DATE: **02/01/1987**
REGISTRATION DATE: **05/08/1986**
TANK CAPACITY (GAL): **12077**
EMPTY TANK: **NOT EMPTY**
STATUS: **REMOVED FROM GROUND**
STATUS BEGIN DATE: **01/29/2004**
INTERNAL PROTECTION DATE: **NOT REPORTED**
REGULATORY STATUS: **FULLY REGULATED**
TANK DESIGN SINGLE WALL: **YES**
TANK DESIGN DOUBLE WALL: **NO**
PIPE DESIGN SINGLE WALL: **YES**
PIPE DESIGN DOUBLE WALL: **NO**

TANK DETAILS

MATERIAL:
COMPOSITE
CORROSION PROTECTION:
CATHODIC PROTECTION - FACTORY INSTALLATION,COMPOSITE TANK (STEEL W/FRP EXTERNAL LAMINATE)
EXTERNAL CONTAINMENT:
NOT REPORTED

TANK COMPLIANCE FLAG

CORROSION PROTECTION COMPLIANCE FLAG: **YES**
CORROSION PROTECTION VARIANCE: **NO VARIANCE**

COMPARTMENT DETAILS

UST COMPARTMENT ID: **103460**
TANK ID: **1A**
COMPARTMENT LETTER: **A**
SUBSTANCES: **GASOLINE**
OTHER SUBSTANCES: **NOT REPORTED**
CAPACITY (GAL): **12077**
COMPARTMENT RELEASE DETECTION: **SIR (STAT. INVENTORY RECONCILIATION) & INVENTORY CONTROL**
SPILL CONTAINMENT AND OVERFILL PREVENTION: **TIGHT-FILL FITTING CONTAINER/BUCKET/SUMP,FACTORY - BUILT SPILL CONTAINER/BUCKET/SUMP,FLOW RESTRICTOR VALUE**

PIPING SYSTEMS

MATERIAL: **FRP**
CORROSION PROTECTION: **FRP TANK OR PIPING (NONCORRODIBLE),ISOLATED IN OPEN AREA/2ND CONTAINMENT**
EXTERNAL CONTAINMENT: **NOT REPORTED**
CONNECTORS & VALVES:
NOT REPORTED
CORROSION PROTECTION: **FRP TANK OR PIPING (NONCORRODIBLE),ISOLATED IN OPEN AREA/2ND CONTAINMENT**
PIPE COMPLIANCE FLAG
CORROSION PROTECTION COMPLIANCE FLAG: **YES**
CORROSION PROTECTION VARIANCE: **NO VARIANCE**

TANK ID: **1B**
NUMBER OF COMPARTMENTS: **1**
INSTALLATION DATE: **01/01/1975**
REGISTRATION DATE: **05/08/1986**
TANK CAPACITY (GAL): **7895**
EMPTY TANK: **NOT EMPTY**
STATUS: **REMOVED FROM GROUND**
STATUS BEGIN DATE: **02/01/1987**
INTERNAL PROTECTION DATE: **NOT REPORTED**
REGULATORY STATUS: **FULLY REGULATED**
TANK DESIGN SINGLE WALL: **NO**
TANK DESIGN DOUBLE WALL: **NO**
PIPE DESIGN SINGLE WALL: **NO**
PIPE DESIGN DOUBLE WALL: **NO**

TANK DETAILS

MATERIAL:
STEEL
CORROSION PROTECTION:
NOT REPORTED
EXTERNAL CONTAINMENT:
NOT REPORTED
TANK COMPLIANCE FLAG
CORROSION PROTECTION COMPLIANCE FLAG: **NO**
CORROSION PROTECTION VARIANCE: **NO VARIANCE**

COMPARTMENT DETAILS

UST COMPARTMENT ID: **103455**
TANK ID: **1B**
COMPARTMENT LETTER: **A**
SUBSTANCES: **GASOLINE**
OTHER SUBSTANCES: **NOT REPORTED**
CAPACITY (GAL): **7895**
COMPARTMENT RELEASE DETECTION: **NOT REPORTED**
SPILL CONTAINMENT AND OVERFILL PREVENTION: **NOT REPORTED**

PIPING SYSTEMS

MATERIAL: **NOT REPORTED**
CORROSION PROTECTION: **NOT REPORTED**
EXTERNAL CONTAINMENT: **NOT REPORTED**
CONNECTORS & VALVES:
NOT REPORTED
CORROSION PROTECTION: **NOT REPORTED**
PIPE COMPLIANCE FLAG
CORROSION PROTECTION COMPLIANCE FLAG: **NO**
CORROSION PROTECTION VARIANCE: **NO VARIANCE**

TANK ID: **2A**
NUMBER OF COMPARTMENTS: **1**
INSTALLATION DATE: **02/01/1987**
REGISTRATION DATE: **05/08/1986**
TANK CAPACITY (GAL): **12077**
EMPTY TANK: **NOT EMPTY**
STATUS: **REMOVED FROM GROUND**
STATUS BEGIN DATE: **01/29/2004**
INTERNAL PROTECTION DATE: **NOT REPORTED**
REGULATORY STATUS: **FULLY REGULATED**
TANK DESIGN SINGLE WALL: **YES**
TANK DESIGN DOUBLE WALL: **NO**
PIPE DESIGN SINGLE WALL: **YES**
PIPE DESIGN DOUBLE WALL: **NO**

TANK DETAILS
MATERIAL:
COMPOSITE
CORROSION PROTECTION:
CATHODIC PROTECTION - FACTORY INSTALLATION,COMPOSITE TANK (STEEL W/FRP EXTERNAL LAMINATE)
EXTERNAL CONTAINMENT:
NOT REPORTED
TANK COMPLIANCE FLAG
CORROSION PROTECTION COMPLIANCE FLAG: **YES**
CORROSION PROTECTION VARIANCE: **NO VARIANCE**
COMPARTMENT DETAILS
UST COMPARTMENT ID: **103459**
TANK ID: **2A**
COMPARTMENT LETTER: **A**
SUBSTANCES: **GASOLINE**
OTHER SUBSTANCES: **NOT REPORTED**
CAPACITY (GAL): **12077**
COMPARTMENT RELEASE DETECTION: **SIR (STAT. INVENTORY RECONCILIATION) & INVENTORY CONTROL**
SPILL CONTAINMENT AND OVERFILL PREVENTION: **TIGHT-FILL FITTING CONTAINER/BUCKET/SUMP,FACTORY - BUILT SPILL CONTAINER/BUCKET/SUMP,FLOW RESTRICTOR VALUE**
PIPING SYSTEMS
MATERIAL: **FRP**
CORROSION PROTECTION: **FRP TANK OR PIPING (NONCORRODIBLE),ISOLATED IN OPEN AREA/2ND CONTAINMENT**
EXTERNAL CONTAINMENT: **NOT REPORTED**
CONNECTORS & VALVES:
NOT REPORTED
CORROSION PROTECTION: **FRP TANK OR PIPING (NONCORRODIBLE),ISOLATED IN OPEN AREA/2ND CONTAINMENT**
PIPE COMPLIANCE FLAG
CORROSION PROTECTION COMPLIANCE FLAG: **YES**
CORROSION PROTECTION VARIANCE: **NO VARIANCE**

TANK ID: **2B**
NUMBER OF COMPARTMENTS: **1**
INSTALLATION DATE: **01/01/1975**
REGISTRATION DATE: **05/08/1986**
TANK CAPACITY (GAL): **12077**
EMPTY TANK: **NOT EMPTY**
STATUS: **REMOVED FROM GROUND**
STATUS BEGIN DATE: **02/01/1987**
INTERNAL PROTECTION DATE: **NOT REPORTED**
REGULATORY STATUS: **FULLY REGULATED**
TANK DESIGN SINGLE WALL: **NO**
TANK DESIGN DOUBLE WALL: **NO**
PIPE DESIGN SINGLE WALL: **NO**
PIPE DESIGN DOUBLE WALL: **NO**

TANK DETAILS

MATERIAL:
STEEL
CORROSION PROTECTION:
NOT REPORTED
EXTERNAL CONTAINMENT:
NOT REPORTED

TANK COMPLIANCE FLAG

CORROSION PROTECTION COMPLIANCE FLAG: **NO**
CORROSION PROTECTION VARIANCE: **NO VARIANCE**

COMPARTMENT DETAILS

UST COMPARTMENT ID: **103454**
TANK ID: **2B**
COMPARTMENT LETTER: **A**
SUBSTANCES: **GASOLINE**
OTHER SUBSTANCES: **NOT REPORTED**
CAPACITY (GAL): **12077**
COMPARTMENT RELEASE DETECTION: **NOT REPORTED**
SPILL CONTAINMENT AND OVERFILL PREVENTION: **NOT REPORTED**

PIPING SYSTEMS

MATERIAL: **NOT REPORTED**
CORROSION PROTECTION: **NOT REPORTED**
EXTERNAL CONTAINMENT: **NOT REPORTED**

CONNECTORS & VALVES:

NOT REPORTED
CORROSION PROTECTION: **NOT REPORTED**

PIPE COMPLIANCE FLAG

CORROSION PROTECTION COMPLIANCE FLAG: **NO**
CORROSION PROTECTION VARIANCE: **NO VARIANCE**

TANK ID: **3A**
NUMBER OF COMPARTMENTS: **1**
INSTALLATION DATE: **02/01/1987**
REGISTRATION DATE: **05/08/1986**
TANK CAPACITY (GAL): **12077**
EMPTY TANK: **NOT EMPTY**
STATUS: **REMOVED FROM GROUND**
STATUS BEGIN DATE: **01/29/2004**
INTERNAL PROTECTION DATE: **NOT REPORTED**
REGULATORY STATUS: **FULLY REGULATED**
TANK DESIGN SINGLE WALL: **YES**
TANK DESIGN DOUBLE WALL: **NO**
PIPE DESIGN SINGLE WALL: **YES**
PIPE DESIGN DOUBLE WALL: **NO**

TANK DETAILS

MATERIAL:

COMPOSITE

CORROSION PROTECTION:

CATHODIC PROTECTION - FACTORY INSTALLATION,COMPOSITE TANK (STEEL W/FRP EXTERNAL LAMINATE)

EXTERNAL CONTAINMENT:

NOT REPORTED

TANK COMPLIANCE FLAG

CORROSION PROTECTION COMPLIANCE FLAG: **YES**

CORROSION PROTECTION VARIANCE: **NO VARIANCE**

COMPARTMENT DETAILS

UST COMPARTMENT ID: **103458**

TANK ID: **3A**

COMPARTMENT LETTER: **A**

SUBSTANCES: **GASOLINE**

OTHER SUBSTANCES: **NOT REPORTED**

CAPACITY (GAL): **12077**

COMPARTMENT RELEASE DETECTION: **SIR (STAT. INVENTORY RECONCILIATION) & INVENTORY CONTROL**

SPILL CONTAINMENT AND OVERFILL PREVENTION: **TIGHT-FILL FITTING CONTAINER/BUCKET/SUMP,FACTORY - BUILT SPILL CONTAINER/BUCKET/SUMP,FLOW RESTRICTOR VALUE**

PIPING SYSTEMS

MATERIAL: **FRP**

CORROSION PROTECTION: **FRP TANK OR PIPING (NONCORRODIBLE),ISOLATED IN OPEN AREA/2ND CONTAINMENT**

EXTERNAL CONTAINMENT: **NOT REPORTED**

CONNECTORS & VALVES:

NOT REPORTED

CORROSION PROTECTION: **FRP TANK OR PIPING (NONCORRODIBLE),ISOLATED IN OPEN AREA/2ND CONTAINMENT**

PIPE COMPLIANCE FLAG

CORROSION PROTECTION COMPLIANCE FLAG: **YES**

CORROSION PROTECTION VARIANCE: **NO VARIANCE**

TANK ID: **3B**

NUMBER OF COMPARTMENTS: **1**

INSTALLATION DATE: **01/01/1975**

REGISTRATION DATE: **05/08/1986**

TANK CAPACITY (GAL): **7895**

EMPTY TANK: **NOT EMPTY**

STATUS: **REMOVED FROM GROUND**

STATUS BEGIN DATE: **02/01/1987**

INTERNAL PROTECTION DATE: **NOT REPORTED**

REGULATORY STATUS: **FULLY REGULATED**

TANK DESIGN SINGLE WALL: **NO**

TANK DESIGN DOUBLE WALL: **NO**

PIPE DESIGN SINGLE WALL: **NO**

PIPE DESIGN DOUBLE WALL: **NO**

TANK DETAILS

MATERIAL:

STEEL

CORROSION PROTECTION:

NOT REPORTED

EXTERNAL CONTAINMENT:

NOT REPORTED

TANK COMPLIANCE FLAG

CORROSION PROTECTION COMPLIANCE FLAG: **NO**

CORROSION PROTECTION VARIANCE: **NO VARIANCE**

COMPARTMENT DETAILS

UST COMPARTMENT ID: **103453**
TANK ID: **3B**
COMPARTMENT LETTER: **A**
SUBSTANCES: **GASOLINE**
OTHER SUBSTANCES: **NOT REPORTED**
CAPACITY (GAL): **7895**
COMPARTMENT RELEASE DETECTION: **NOT REPORTED**
SPILL CONTAINMENT AND OVERFILL PREVENTION: **NOT REPORTED**

PIPING SYSTEMS

MATERIAL: **NOT REPORTED**
CORROSION PROTECTION: **NOT REPORTED**
EXTERNAL CONTAINMENT: **NOT REPORTED**
CONNECTORS & VALVES:
NOT REPORTED
CORROSION PROTECTION: **NOT REPORTED**
PIPE COMPLIANCE FLAG
CORROSION PROTECTION COMPLIANCE FLAG: **NO**
CORROSION PROTECTION VARIANCE: **NO VARIANCE**

TANK ID: **4A**
NUMBER OF COMPARTMENTS: **1**
INSTALLATION DATE: **02/01/1978**
REGISTRATION DATE: **05/08/1986**
TANK CAPACITY (GAL): **12087**
EMPTY TANK: **NOT EMPTY**
STATUS: **REMOVED FROM GROUND**
STATUS BEGIN DATE: **01/29/2004**
INTERNAL PROTECTION DATE: **NOT REPORTED**
REGULATORY STATUS: **FULLY REGULATED**
TANK DESIGN SINGLE WALL: **YES**
TANK DESIGN DOUBLE WALL: **NO**
PIPE DESIGN SINGLE WALL: **YES**
PIPE DESIGN DOUBLE WALL: **NO**

TANK DETAILS

MATERIAL:
COMPOSITE
CORROSION PROTECTION:
CATHODIC PROTECTION - FACTORY INSTALLATION,COMPOSITE TANK (STEEL W/FRP EXTERNAL LAMINATE)
EXTERNAL CONTAINMENT:
NOT REPORTED
TANK COMPLIANCE FLAG
CORROSION PROTECTION COMPLIANCE FLAG: **YES**
CORROSION PROTECTION VARIANCE: **NO VARIANCE**

COMPARTMENT DETAILS

UST COMPARTMENT ID: **103457**
TANK ID: **4A**
COMPARTMENT LETTER: **A**
SUBSTANCES: **DIESEL**
OTHER SUBSTANCES: **NOT REPORTED**
CAPACITY (GAL): **12087**
COMPARTMENT RELEASE DETECTION: **SIR (STAT. INVENTORY RECONCILIATION) & INVENTORY CONTROL**
SPILL CONTAINMENT AND OVERFILL PREVENTION: **TIGHT-FILL FITTING CONTAINER/BUCKET/SUMP,FACTORY - BUILT SPILL CONTAINER/BUCKET/SUMP,FLOW RESTRICTOR VALUE**

PIPING SYSTEMS

MATERIAL: **FRP**
CORROSION PROTECTION: **FRP TANK OR PIPING (NONCORRODIBLE),ISOLATED IN OPEN AREA/2ND CONTAINMENT**
EXTERNAL CONTAINMENT: **NOT REPORTED**
CONNECTORS & VALVES:
NOT REPORTED
CORROSION PROTECTION: **FRP TANK OR PIPING (NONCORRODIBLE),ISOLATED IN OPEN AREA/2ND CONTAINMENT**
PIPE COMPLIANCE FLAG
CORROSION PROTECTION COMPLIANCE FLAG: **YES**
CORROSION PROTECTION VARIANCE: **NO VARIANCE**

TANK ID: **4B**
NUMBER OF COMPARTMENTS: **1**
INSTALLATION DATE: **01/01/1975**
REGISTRATION DATE: **05/08/1986**
TANK CAPACITY (GAL): **5014**
EMPTY TANK: **NOT EMPTY**
STATUS: **REMOVED FROM GROUND**
STATUS BEGIN DATE: **02/01/1987**
INTERNAL PROTECTION DATE: **NOT REPORTED**
REGULATORY STATUS: **FULLY REGULATED**
TANK DESIGN SINGLE WALL: **NO**
TANK DESIGN DOUBLE WALL: **NO**
PIPE DESIGN SINGLE WALL: **NO**
PIPE DESIGN DOUBLE WALL: **NO**

TANK DETAILS
MATERIAL:
STEEL
CORROSION PROTECTION:
NOT REPORTED
EXTERNAL CONTAINMENT:
NOT REPORTED
TANK COMPLIANCE FLAG
CORROSION PROTECTION COMPLIANCE FLAG: **NO**
CORROSION PROTECTION VARIANCE: **NO VARIANCE**
COMPARTMENT DETAILS
UST COMPARTMENT ID: **103456**
TANK ID: **4B**
COMPARTMENT LETTER: **A**
SUBSTANCES: **DIESEL**
OTHER SUBSTANCES: **NOT REPORTED**
CAPACITY (GAL): **5014**
COMPARTMENT RELEASE DETECTION: **NOT REPORTED**
SPILL CONTAINMENT AND OVERFILL PREVENTION: **NOT REPORTED**
PIPING SYSTEMS
MATERIAL: **NOT REPORTED**
CORROSION PROTECTION: **NOT REPORTED**
EXTERNAL CONTAINMENT: **NOT REPORTED**
CONNECTORS & VALVES:
NOT REPORTED
CORROSION PROTECTION: **NOT REPORTED**
PIPE COMPLIANCE FLAG
CORROSION PROTECTION COMPLIANCE FLAG: **NO**
CORROSION PROTECTION VARIANCE: **NO VARIANCE**

ABOVEGROUND STORAGE TANK INFORMATION

Leaking Petroleum Storage Tanks (LPST)

NO ABOVEGROUND STORAGE TANK DATA REPORTED FOR THIS FACILITY

Back to Report Summary

Petroleum Storage Tanks (PST)

MAP ID# 126 **Distance from Property: 0.16 mi. (845 ft.) E**
Elevation: 580 ft.

FACILITY INFORMATION

ID#: **40256**
NAME: **DIAMOND SHAMROCK 0212**
ADDRESS: **6400 E ROSEDALE ST**
FORT WORTH, TX 76112
COUNTY: **TARRANT**
REGION: **4**
TYPE: **RETAIL**
BEGIN DATE: **09/01/1988**
STATUS: **INACTIVE**
EXEMPT STATUS: **NO**
RECORDS OFF-SITE: **YES**
NUMBER OF ACTIVE UNDERGROUND TANKS: **0**
NUMBER OF ACTIVE ABOVEGROUND TANKS: **0**

APPLICATION INFORMATION:

RECEIVED DATE ON EARLIEST REGISTRATION FORM: **05/08/1986**
SIGNATURE DATE ON EARLIEST REGISTRATION FORM: **05/06/1986**
SIGNATURE NAME & TITLE: **GARY JORDAN, MGR.**
ENFORCEMENT ACTION DATE: **NOT REPORTED**

CONTACT INFORMATION

NAME: **MICHAEL UMPHRESS**
TITLE: **O&E SPECIALIST**
ORGANIZATION: **DIAMOND SHAMROCK 0212**
MAIL ADDRESS: **MAILING ADDRESS NOT REPORTED**
CITY NOT REPORTED
PHONE: **(214) 9021632 0**

OWNER

OWNER NUMBER: **CN602277386**
NAME: **CST SERVICES LLC**
CONTACT ADDRESS: **PO BOX 696000**
SAN ANTONIO TX 78269
TYPE: **CORPORATION/COMPANY**
BEGIN DATE: **10/11/2002**
CONTACT ROLE: **OWNCON**
CONTACT NAME: **KENT HAMEL**
CONTACT TITLE: **COORDINATOR**
ORGANIZATION: **DIAMOND SHAMROCK REFINING AND MARKETING COMPANY**
PHONE: **(210) 3454670 0**
FAX: **NOT REPORTED**
EMAIL: **NOT REPORTED**

OPERATOR

OPERATOR NUMBER: **CN602277386**
NAME: **CST SERVICES LLC**
CONTACT ADDRESS: **PO BOX 696000**
SAN ANTONIO TX 78269
TYPE: **CORPORATION/COMPANY**
BEGIN DATE: **10/11/2002**
CONTACT ROLE: **OPRCON**
CONTACT NAME: **KENT HAMEL**
CONTACT TITLE: **COORD**

ORGANIZATION: **DIAMOND SHAMROCK REFINING AND MARKETING COMPANY**
PHONE: **(210) 3454670 0**
FAX: **NOT REPORTED**
EMAIL: **NOT REPORTED**

SELF-CERTIFICATION

SELF-CERTIFICATION ID: **108120**
SIGNATURE DATE: **08/25/2003**
SIGNATURE NAME & TITLE: **MICHAEL UMPHRESS, O & E SPECIALIST**
FILING STATUS: **RENEWAL**
REGISTRATION FLAG: **YES**
SELF-CERTIFICATION ID: **108119**
SIGNATURE DATE: **10/11/2002**
SIGNATURE NAME & TITLE: **JOHN WILLRODT, NOT REPORTED**
FILING STATUS: **INITIAL**
REGISTRATION FLAG: **YES**
SELF-CERTIFICATION ID: **108118**
SIGNATURE DATE: **06/26/2002**
SIGNATURE NAME & TITLE: **BILLY HUNT, O & E SPECIALIST**
FILING STATUS: **RENEWAL**
REGISTRATION FLAG: **YES**
SELF-CERTIFICATION ID: **108117**
SIGNATURE DATE: **01/12/2001**
SIGNATURE NAME & TITLE: **BILLY C HUNT, O&E SPECIALIST**
FILING STATUS: **INITIAL**
REGISTRATION FLAG: **YES**

CONSTRUCTION NOTIFICATION

NOTIFICATION CONSTRUCTION ID: **10983**
APPLICATION RECEIVED DATE: **12/15/2003**
SCHEDULE CONSTRUCTION DATE: **01/08/2004**
GENERAL DESCRIPTION OF PROPOSED CONSTRUCTION:
NOT REPORTED

UNDERGROUND STORAGE TANK

TANK ID: **1A**
NUMBER OF COMPARTMENTS: **1**
INSTALLATION DATE: **02/01/1987**
REGISTRATION DATE: **05/08/1986**
TANK CAPACITY (GAL): **12077**
EMPTY TANK: **NOT EMPTY**
STATUS: **REMOVED FROM GROUND**
STATUS BEGIN DATE: **01/29/2004**
INTERNAL PROTECTION DATE: **NOT REPORTED**
REGULATORY STATUS: **FULLY REGULATED**
TANK DESIGN SINGLE WALL: **YES**
TANK DESIGN DOUBLE WALL: **NO**
PIPE DESIGN SINGLE WALL: **YES**
PIPE DESIGN DOUBLE WALL: **NO**

TANK DETAILS

MATERIAL:
COMPOSITE
CORROSION PROTECTION:
CATHODIC PROTECTION - FACTORY INSTALLATION,COMPOSITE TANK (STEEL W/FRP EXTERNAL LAMINATE)
EXTERNAL CONTAINMENT:
NOT REPORTED
TANK COMPLIANCE FLAG

CORROSION PROTECTION COMPLIANCE FLAG: **YES**
CORROSION PROTECTION VARIANCE: **NO VARIANCE**

COMPARTMENT DETAILS

UST COMPARTMENT ID: **103460**
TANK ID: **1A**
COMPARTMENT LETTER: **A**
SUBSTANCES: **GASOLINE**
OTHER SUBSTANCES: **NOT REPORTED**
CAPACITY (GAL): **12077**
COMPARTMENT RELEASE DETECTION: **SIR (STAT. INVENTORY RECONCILIATION) & INVENTORY CONTROL**
SPILL CONTAINMENT AND OVERFILL PREVENTION: **TIGHT-FILL FITTING CONTAINER/BUCKET/SUMP,FACTORY - BUILT SPILL CONTAINER/BUCKET/SUMP,FLOW RESTRICTOR VALUE**

PIPING SYSTEMS

MATERIAL: **FRP**
CORROSION PROTECTION: **FRP TANK OR PIPING (NONCORRODIBLE),ISOLATED IN OPEN AREA/2ND CONTAINMENT**
EXTERNAL CONTAINMENT: **NOT REPORTED**
CONNECTORS & VALVES:
NOT REPORTED
PIPING RELEASE DETECTION:
ANNUAL PIPING TIGHTNESS TEST / ANNUAL ELECTRONIC MONITORING (@ 0.1 GPH),AUTO. LINE LEAK DETECTOR (3.0 GPH FOR PRESSURE PIPING),SIR (STAT. INVENTORY RECONCILIATION) & INVENTORY CONTROL
PIPE COMPLIANCE FLAG
CORROSION PROTECTION COMPLIANCE FLAG: **YES**
CORROSION PROTECTION VARIANCE: **NO VARIANCE**

TANK ID: **1B**
NUMBER OF COMPARTMENTS: **1**
INSTALLATION DATE: **01/01/1975**
REGISTRATION DATE: **05/08/1986**
TANK CAPACITY (GAL): **7895**
EMPTY TANK: **NOT EMPTY**
STATUS: **REMOVED FROM GROUND**
STATUS BEGIN DATE: **02/01/1987**
INTERNAL PROTECTION DATE: **NOT REPORTED**
REGULATORY STATUS: **FULLY REGULATED**
TANK DESIGN SINGLE WALL: **NO**
TANK DESIGN DOUBLE WALL: **NO**
PIPE DESIGN SINGLE WALL: **NO**
PIPE DESIGN DOUBLE WALL: **NO**

TANK DETAILS

MATERIAL:
STEEL
CORROSION PROTECTION:
NOT REPORTED
EXTERNAL CONTAINMENT:
NOT REPORTED
TANK COMPLIANCE FLAG
CORROSION PROTECTION COMPLIANCE FLAG: **NO**
CORROSION PROTECTION VARIANCE: **NO VARIANCE**

COMPARTMENT DETAILS

UST COMPARTMENT ID: **103455**
TANK ID: **1B**
COMPARTMENT LETTER: **A**
SUBSTANCES: **GASOLINE**

OTHER SUBSTANCES: **NOT REPORTED**
CAPACITY (GAL): **7895**
COMPARTMENT RELEASE DETECTION: **NOT REPORTED**
SPILL CONTAINMENT AND OVERFILL PREVENTION: **NOT REPORTED**

PIPING SYSTEMS

MATERIAL: **NOT REPORTED**
CORROSION PROTECTION: **NOT REPORTED**
EXTERNAL CONTAINMENT: **NOT REPORTED**
CONNECTORS & VALVES:
NOT REPORTED
PIPING RELEASE DETECTION:
NOT REPORTED
PIPE COMPLIANCE FLAG
CORROSION PROTECTION COMPLIANCE FLAG: **NO**
CORROSION PROTECTION VARIANCE: **NO VARIANCE**

TANK ID: **2A**
NUMBER OF COMPARTMENTS: **1**
INSTALLATION DATE: **02/01/1987**
REGISTRATION DATE: **05/08/1986**
TANK CAPACITY (GAL): **12077**
EMPTY TANK: **NOT EMPTY**
STATUS: **REMOVED FROM GROUND**
STATUS BEGIN DATE: **01/29/2004**
INTERNAL PROTECTION DATE: **NOT REPORTED**
REGULATORY STATUS: **FULLY REGULATED**
TANK DESIGN SINGLE WALL: **YES**
TANK DESIGN DOUBLE WALL: **NO**
PIPE DESIGN SINGLE WALL: **YES**
PIPE DESIGN DOUBLE WALL: **NO**

TANK DETAILS

MATERIAL:
COMPOSITE
CORROSION PROTECTION:
CATHODIC PROTECTION - FACTORY INSTALLATION,COMPOSITE TANK (STEEL W/FRP EXTERNAL LAMINATE)
EXTERNAL CONTAINMENT:
NOT REPORTED
TANK COMPLIANCE FLAG
CORROSION PROTECTION COMPLIANCE FLAG: **YES**
CORROSION PROTECTION VARIANCE: **NO VARIANCE**

COMPARTMENT DETAILS

UST COMPARTMENT ID: **103459**
TANK ID: **2A**
COMPARTMENT LETTER: **A**
SUBSTANCES: **GASOLINE**
OTHER SUBSTANCES: **NOT REPORTED**
CAPACITY (GAL): **12077**
COMPARTMENT RELEASE DETECTION: **SIR (STAT. INVENTORY RECONCILIATION) & INVENTORY CONTROL**
SPILL CONTAINMENT AND OVERFILL PREVENTION: **TIGHT-FILL FITTING CONTAINER/BUCKET/SUMP,FACTORY - BUILT SPILL CONTAINER/BUCKET/SUMP,FLOW RESTRICTOR VALUE**

PIPING SYSTEMS

MATERIAL: **FRP**
CORROSION PROTECTION: **FRP TANK OR PIPING (NONCORRODIBLE),ISOLATED IN OPEN AREA/2ND CONTAINMENT**
EXTERNAL CONTAINMENT: **NOT REPORTED**

CONNECTORS & VALVES:
NOT REPORTED
PIPING RELEASE DETECTION:
ANNUAL PIPING TIGHTNESS TEST / ANNUAL ELECTRONIC MONITORING (@ 0.1 GPH),AUTO. LINE LEAK DETECTOR (3.0 GPH FOR PRESSURE PIPING),SIR (STAT. INVENTORY RECONCILIATION) & INVENTORY CONTROL
PIPE COMPLIANCE FLAG
CORROSION PROTECTION COMPLIANCE FLAG: **YES**
CORROSION PROTECTION VARIANCE: **NO VARIANCE**

TANK ID: **2B**
NUMBER OF COMPARTMENTS: **1**
INSTALLATION DATE: **01/01/1975**
REGISTRATION DATE: **05/08/1986**
TANK CAPACITY (GAL): **12077**
EMPTY TANK: **NOT EMPTY**
STATUS: **REMOVED FROM GROUND**
STATUS BEGIN DATE: **02/01/1987**
INTERNAL PROTECTION DATE: **NOT REPORTED**
REGULATORY STATUS: **FULLY REGULATED**
TANK DESIGN SINGLE WALL: **NO**
TANK DESIGN DOUBLE WALL: **NO**
PIPE DESIGN SINGLE WALL: **NO**
PIPE DESIGN DOUBLE WALL: **NO**

TANK DETAILS
MATERIAL:
STEEL
CORROSION PROTECTION:
NOT REPORTED
EXTERNAL CONTAINMENT:
NOT REPORTED
TANK COMPLIANCE FLAG
CORROSION PROTECTION COMPLIANCE FLAG: **NO**
CORROSION PROTECTION VARIANCE: **NO VARIANCE**
COMPARTMENT DETAILS
UST COMPARTMENT ID: **103454**
TANK ID: **2B**
COMPARTMENT LETTER: **A**
SUBSTANCES: **GASOLINE**
OTHER SUBSTANCES: **NOT REPORTED**
CAPACITY (GAL): **12077**
COMPARTMENT RELEASE DETECTION: **NOT REPORTED**
SPILL CONTAINMENT AND OVERFILL PREVENTION: **NOT REPORTED**
PIPING SYSTEMS
MATERIAL: **NOT REPORTED**
CORROSION PROTECTION: **NOT REPORTED**
EXTERNAL CONTAINMENT: **NOT REPORTED**
CONNECTORS & VALVES:
NOT REPORTED
PIPING RELEASE DETECTION:
NOT REPORTED
PIPE COMPLIANCE FLAG
CORROSION PROTECTION COMPLIANCE FLAG: **NO**
CORROSION PROTECTION VARIANCE: **NO VARIANCE**

TANK ID: **3A**
NUMBER OF COMPARTMENTS: **1**

Petroleum Storage Tanks (PST)

INSTALLATION DATE: **02/01/1987**
REGISTRATION DATE: **05/08/1986**
TANK CAPACITY (GAL): **12077**
EMPTY TANK: **NOT EMPTY**
STATUS: **REMOVED FROM GROUND**
STATUS BEGIN DATE: **01/29/2004**
INTERNAL PROTECTION DATE: **NOT REPORTED**
REGULATORY STATUS: **FULLY REGULATED**
TANK DESIGN SINGLE WALL: **YES**
TANK DESIGN DOUBLE WALL: **NO**
PIPE DESIGN SINGLE WALL: **YES**
PIPE DESIGN DOUBLE WALL: **NO**

TANK DETAILS

MATERIAL:
COMPOSITE
CORROSION PROTECTION:
CATHODIC PROTECTION - FACTORY INSTALLATION,COMPOSITE TANK (STEEL W/FRP EXTERNAL LAMINATE)
EXTERNAL CONTAINMENT:
NOT REPORTED

TANK COMPLIANCE FLAG

CORROSION PROTECTION COMPLIANCE FLAG: **YES**
CORROSION PROTECTION VARIANCE: **NO VARIANCE**

COMPARTMENT DETAILS

UST COMPARTMENT ID: **103458**
TANK ID: **3A**
COMPARTMENT LETTER: **A**
SUBSTANCES: **GASOLINE**
OTHER SUBSTANCES: **NOT REPORTED**
CAPACITY (GAL): **12077**
COMPARTMENT RELEASE DETECTION: **SIR (STAT. INVENTORY RECONCILIATION) & INVENTORY CONTROL**
SPILL CONTAINMENT AND OVERFILL PREVENTION: **TIGHT-FILL FITTING CONTAINER/BUCKET/SUMP,FACTORY - BUILT SPILL CONTAINER/BUCKET/SUMP,FLOW RESTRICTOR VALUE**

PIPING SYSTEMS

MATERIAL: **FRP**
CORROSION PROTECTION: **FRP TANK OR PIPING (NONCORRODIBLE),ISOLATED IN OPEN AREA/2ND CONTAINMENT**
EXTERNAL CONTAINMENT: **NOT REPORTED**

CONNECTORS & VALVES:

NOT REPORTED
PIPING RELEASE DETECTION:
ANNUAL PIPING TIGHTNESS TEST / ANNUAL ELECTRONIC MONITORING (@ 0.1 GPH),AUTO. LINE LEAK DETECTOR (3.0 GPH FOR PRESSURE PIPING),SIR (STAT. INVENTORY RECONCILIATION) & INVENTORY CONTROL

PIPE COMPLIANCE FLAG

CORROSION PROTECTION COMPLIANCE FLAG: **YES**
CORROSION PROTECTION VARIANCE: **NO VARIANCE**

TANK ID: **3B**
NUMBER OF COMPARTMENTS: **1**
INSTALLATION DATE: **01/01/1975**
REGISTRATION DATE: **05/08/1986**
TANK CAPACITY (GAL): **7895**
EMPTY TANK: **NOT EMPTY**
STATUS: **REMOVED FROM GROUND**
STATUS BEGIN DATE: **02/01/1987**
INTERNAL PROTECTION DATE: **NOT REPORTED**
REGULATORY STATUS: **FULLY REGULATED**
TANK DESIGN SINGLE WALL: **NO**
TANK DESIGN DOUBLE WALL: **NO**
PIPE DESIGN SINGLE WALL: **NO**
PIPE DESIGN DOUBLE WALL: **NO**

TANK DETAILS

MATERIAL:

STEEL

CORROSION PROTECTION:

NOT REPORTED

EXTERNAL CONTAINMENT:

NOT REPORTED

TANK COMPLIANCE FLAG

CORROSION PROTECTION COMPLIANCE FLAG: **NO**

CORROSION PROTECTION VARIANCE: **NO VARIANCE**

COMPARTMENT DETAILS

UST COMPARTMENT ID: **103453**

TANK ID: **3B**

COMPARTMENT LETTER: **A**

SUBSTANCES: **GASOLINE**

OTHER SUBSTANCES: **NOT REPORTED**

CAPACITY (GAL): **7895**

COMPARTMENT RELEASE DETECTION: **NOT REPORTED**

SPILL CONTAINMENT AND OVERFILL PREVENTION: **NOT REPORTED**

PIPING SYSTEMS

MATERIAL: **NOT REPORTED**

CORROSION PROTECTION: **NOT REPORTED**

EXTERNAL CONTAINMENT: **NOT REPORTED**

CONNECTORS & VALVES:

NOT REPORTED

PIPING RELEASE DETECTION:

NOT REPORTED

PIPE COMPLIANCE FLAG

CORROSION PROTECTION COMPLIANCE FLAG: **NO**

CORROSION PROTECTION VARIANCE: **NO VARIANCE**

TANK ID: **4A**

INSTALLATION DATE: **02/01/1978**

TANK CAPACITY (GAL): **12087**

STATUS: **REMOVED FROM GROUND**

INTERNAL PROTECTION DATE: **NOT REPORTED**

TANK DESIGN SINGLE WALL: **YES**

PIPE DESIGN SINGLE WALL: **YES**

NUMBER OF COMPARTMENTS: **1**

REGISTRATION DATE: **05/08/1986**

EMPTY TANK: **NOT EMPTY**

STATUS BEGIN DATE: **01/29/2004**

REGULATORY STATUS: **FULLY REGULATED**

TANK DESIGN DOUBLE WALL: **NO**

PIPE DESIGN DOUBLE WALL: **NO**

TANK DETAILS

MATERIAL:

COMPOSITE

CORROSION PROTECTION:

CATHODIC PROTECTION - FACTORY INSTALLATION,COMPOSITE TANK (STEEL W/FRP EXTERNAL LAMINATE)

EXTERNAL CONTAINMENT:

NOT REPORTED

TANK COMPLIANCE FLAG

CORROSION PROTECTION COMPLIANCE FLAG: **YES**

CORROSION PROTECTION VARIANCE: **NO VARIANCE**

COMPARTMENT DETAILS

UST COMPARTMENT ID: **103457**

TANK ID: **4A**

COMPARTMENT LETTER: **A**

SUBSTANCES: **DIESEL**

OTHER SUBSTANCES: **NOT REPORTED**

CAPACITY (GAL): **12087**

COMPARTMENT RELEASE DETECTION: **SIR (STAT. INVENTORY RECONCILIATION) & INVENTORY CONTROL**

SPILL CONTAINMENT AND OVERFILL PREVENTION: **TIGHT-FILL FITTING CONTAINER/BUCKET/SUMP,FACTORY - BUILT SPILL CONTAINER/BUCKET/SUMP,FLOW RESTRICTOR VALUE**

PIPING SYSTEMS

MATERIAL: **FRP**

CORROSION PROTECTION: **FRP TANK OR PIPING (NONCORRODIBLE),ISOLATED IN OPEN AREA/2ND CONTAINMENT**

EXTERNAL CONTAINMENT: **NOT REPORTED**

CONNECTORS & VALVES:

NOT REPORTED

PIPING RELEASE DETECTION:

ANNUAL PIPING TIGHTNESS TEST / ANNUAL ELECTRONIC MONITORING (@ 0.1 GPH),AUTO. LINE LEAK DETECTOR (3.0 GPH FOR PRESSURE PIPING),SIR (STAT. INVENTORY RECONCILIATION) & INVENTORY CONTROL

PIPE COMPLIANCE FLAG

CORROSION PROTECTION COMPLIANCE FLAG: **YES**

CORROSION PROTECTION VARIANCE: **NO VARIANCE**

TANK ID: **4B**

NUMBER OF COMPARTMENTS: **1**

INSTALLATION DATE: **01/01/1975**

REGISTRATION DATE: **05/08/1986**

TANK CAPACITY (GAL): **5014**

EMPTY TANK: **NOT EMPTY**

STATUS: **REMOVED FROM GROUND**

STATUS BEGIN DATE: **02/01/1987**

INTERNAL PROTECTION DATE: **NOT REPORTED**

REGULATORY STATUS: **FULLY REGULATED**

TANK DESIGN SINGLE WALL: **NO**

TANK DESIGN DOUBLE WALL: **NO**

PIPE DESIGN SINGLE WALL: **NO**

PIPE DESIGN DOUBLE WALL: **NO**

TANK DETAILS

MATERIAL:

STEEL

CORROSION PROTECTION:

NOT REPORTED

EXTERNAL CONTAINMENT:

NOT REPORTED

TANK COMPLIANCE FLAG

CORROSION PROTECTION COMPLIANCE FLAG: **NO**

CORROSION PROTECTION VARIANCE: **NO VARIANCE**

COMPARTMENT DETAILS

UST COMPARTMENT ID: **103456**

TANK ID: **4B**

COMPARTMENT LETTER: **A**

SUBSTANCES: **DIESEL**

OTHER SUBSTANCES: **NOT REPORTED**

Petroleum Storage Tanks (PST)

CAPACITY (GAL): **5014**

COMPARTMENT RELEASE DETECTION: **NOT REPORTED**

SPILL CONTAINMENT AND OVERFILL PREVENTION: **NOT REPORTED**

PIPING SYSTEMS

MATERIAL: **NOT REPORTED**

CORROSION PROTECTION: **NOT REPORTED**

EXTERNAL CONTAINMENT: **NOT REPORTED**

CONNECTORS & VALVES:

NOT REPORTED

PIPING RELEASE DETECTION:

NOT REPORTED

PIPE COMPLIANCE FLAG

CORROSION PROTECTION COMPLIANCE FLAG: **NO**

CORROSION PROTECTION VARIANCE: **NO VARIANCE**

ABOVEGROUND STORAGE TANK INFORMATION

NO ABOVEGROUND STORAGE TANK DATA REPORTED FOR THIS FACILITY

Back to Report Summary

Dry Cleaner Registration Database (DCR)

MAP ID# 127 **Distance from Property: 0.161 mi. (850 ft.) NNW**
Elevation: 598 ft.

FACILITY INFORMATION

REGISTRATION #: **RN103054722**
CUSTOMER #: **CN604786202**
NAME: **FAMOUS CLEANERS**
ADDRESS: **4388 W GREEN OAKS BLVD STE 109**
ARLINGTON, TX 76016
ACCOUNT NUMBER: **24,007,235**
PRINCIPAL NAME: **TRANG SIDELL**
PHONE NUMBER: **NOT REPORTED**
SITE TYPE: **DROP STATION REGISTRATION**
FISCAL YEAR: **FY2018**
SOLVENT: **NOT REPORTED**
QUANTITY: **NOT REPORTED**

FISCAL YEAR: **FY2018**
SOLVENT: **NOT REPORTED**
QUANTITY: **NOT REPORTED**

FISCAL YEAR: **FY2017**
SOLVENT: **NOT REPORTED**
QUANTITY: **NOT REPORTED**

FISCAL YEAR: **FY2017**
SOLVENT: **NOT REPORTED**
QUANTITY: **NOT REPORTED**

FISCAL YEAR: **FY2016**
SOLVENT: **NOT REPORTED**
QUANTITY: **NOT REPORTED**

FISCAL YEAR: **FY2016**
SOLVENT: **NOT REPORTED**
QUANTITY: **NOT REPORTED**

FISCAL YEAR: **FY2016**
SOLVENT: **NOT REPORTED**
QUANTITY: **NOT REPORTED**

FISCAL YEAR: **FY2016**
SOLVENT: **NOT REPORTED**
QUANTITY: **NOT REPORTED**

FISCAL YEAR: **FY2016**
SOLVENT: **NOT REPORTED**

QUANTITY: **NOT REPORTED**

FISCAL YEAR: **FY2016**
SOLVENT: **NOT REPORTED**
QUANTITY: **NOT REPORTED**

FISCAL YEAR: **FY2015**
SOLVENT: **NOT REPORTED**
QUANTITY: **NOT REPORTED**

FISCAL YEAR: **FY2015**
SOLVENT: **NOT REPORTED**
QUANTITY: **NOT REPORTED**

FISCAL YEAR: **FY2014**
SOLVENT: **NOT REPORTED**
QUANTITY: **NOT REPORTED**

FISCAL YEAR: **FY2013**
SOLVENT: **NOT REPORTED**
QUANTITY: **NOT REPORTED**

FISCAL YEAR: **FY2012**
SOLVENT: **NOT REPORTED**
QUANTITY: **NOT REPORTED**

FISCAL YEAR: **FY2010**
SOLVENT: **NOT REPORTED**
QUANTITY: **NOT REPORTED**

FISCAL YEAR: **FY2009**
SOLVENT: **NOT REPORTED**
QUANTITY: **NOT REPORTED**

FISCAL YEAR: **FY2004**
SOLVENT: **NOT REPORTED**
QUANTITY: **NOT REPORTED**

Back to Report Summary

Petroleum Storage Tanks (PST)

MAP ID# 128

Distance from Property: 0.162 mi. (855 ft.) S
Elevation: 641 ft.

FACILITY INFORMATION

ID#: **63795**
NAME: **LAND SPAN**
ADDRESS: **6629 ANGLIN DR**
FOREST HILL, TX 76140
COUNTY: **TARRANT**
REGION: **4**
TYPE: **FLEET REFUELING**
BEGIN DATE: **11/02/1992**
STATUS: **INACTIVE**
EXEMPT STATUS: **NO**
RECORDS OFF-SITE: **NO**
NUMBER OF ACTIVE UNDERGROUND TANKS: **0**
NUMBER OF ACTIVE ABOVEGROUND TANKS: **0**

APPLICATION INFORMATION:

RECEIVED DATE ON EARLIEST REGISTRATION FORM: **10/26/1992**
SIGNATURE DATE ON EARLIEST REGISTRATION FORM: **10/20/1992**
SIGNATURE NAME & TITLE: **CHARLEY R ALEXNDER, VICE PRESIDENT**
ENFORCEMENT ACTION DATE: **NOT REPORTED**

CONTACT INFORMATION

NAME: **CHARLEY ALEXANDER**
TITLE: **NOT REPORTED**
ORGANIZATION: **LAND SPAN INC**
MAIL ADDRESS: **MAILING ADDRESS NOT REPORTED**
CITY NOT REPORTED
PHONE: **(863) 6881102 0**

OWNER

OWNER NUMBER: **CN600822795**
NAME: **WATKINS TERMINALS FOR LAND SPAN**
CONTACT ADDRESS: **OWNER ADDRESS NOT REPORTED**
CITY NOT REPORTED
TYPE: **ORGANIZATION**
BEGIN DATE: **11/02/1992**
CONTACT ROLE: **NOT REPORTED**
CONTACT NAME: **NOT REPORTED**
CONTACT TITLE: **NOT REPORTED**
ORGANIZATION: **NOT REPORTED**
PHONE: **NOT REPORTED**
FAX: **NOT REPORTED**
EMAIL: **NOT REPORTED**

OPERATOR

NO OPERATOR INFORMATION REPORTED

SELF-CERTIFICATION

-NO SELF-CERTIFICATION INFORMATION REPORTED-

CONSTRUCTION NOTIFICATION

NOTIFICATION CONSTRUCTION ID: **14878**
APPLICATION RECEIVED DATE: **11/04/2002**
SCHEDULE CONSTRUCTION DATE: **12/04/2002**
GENERAL DESCRIPTION OF PROPOSED CONSTRUCTION:
NOT REPORTED

Petroleum Storage Tanks (PST)

UNDERGROUND STORAGE TANK

TANK ID: **1**
NUMBER OF COMPARTMENTS: **1**
INSTALLATION DATE: **08/01/1974**
REGISTRATION DATE: **10/26/1992**
TANK CAPACITY (GAL): **20000**
EMPTY TANK: **NOT EMPTY**
STATUS: **REMOVED FROM GROUND**
STATUS BEGIN DATE: **11/07/2002**
INTERNAL PROTECTION DATE: **NOT REPORTED**
REGULATORY STATUS: **FULLY REGULATED**
TANK DESIGN SINGLE WALL: **YES**
TANK DESIGN DOUBLE WALL: **NO**
PIPE DESIGN SINGLE WALL: **YES**
PIPE DESIGN DOUBLE WALL: **NO**

TANK DETAILS

MATERIAL:
STEEL
CORROSION PROTECTION:
CATHODIC PROTECTION - FIELD INSTALLATION
EXTERNAL CONTAINMENT:
NOT REPORTED

TANK COMPLIANCE FLAG

CORROSION PROTECTION COMPLIANCE FLAG: **YES**
CORROSION PROTECTION VARIANCE: **NO VARIANCE**

COMPARTMENT DETAILS

UST COMPARTMENT ID: **154301**
TANK ID: **1**
COMPARTMENT LETTER: **A**
SUBSTANCES: **DIESEL**
OTHER SUBSTANCES: **NOT REPORTED**
CAPACITY (GAL): **20000**
COMPARTMENT RELEASE DETECTION: **SIR (STAT. INVENTORY RECONCILIATION) & INVENTORY CONTROL**
SPILL CONTAINMENT AND OVERFILL PREVENTION: **FACTORY - BUILT SPILL CONTAINER/BUCKET/SUMP,FLOW RESTRICTOR VALUE**

PIPING SYSTEMS

MATERIAL: **FRP**
CORROSION PROTECTION: **CATHODIC PROTECTION - FIELD INSTALLATION**
EXTERNAL CONTAINMENT: **NOT REPORTED**

CONNECTORS & VALVES:

NOT REPORTED
PIPING RELEASE DETECTION:
MONTHLY PIPING TIGHTNESS TEST (@ 0.2 GPH)

PIPE COMPLIANCE FLAG

CORROSION PROTECTION COMPLIANCE FLAG: **YES**
CORROSION PROTECTION VARIANCE: **NO VARIANCE**

ABOVEGROUND STORAGE TANK INFORMATION

NO ABOVEGROUND STORAGE TANK DATA REPORTED FOR THIS FACILITY

Back to Report Summary

Industrial and Hazardous Waste Sites (IHW)

MAP ID# 129

Distance from Property: 0.163 mi. (861 ft.) SSW
Elevation: 615 ft.

FACILITY INFORMATION

REGISTRATION#: **39688** EPA ID: **TXD988021457**
TNRCC ID #: **16182**
NAME: **ARLINGTON OIL TOOLS**
ADDRESS: **4705 MARTIN ST**
FORT WORTH, TX 76119
CONTACT: **GREG GIPS**
PHONE: **512-5642201**
BUSINESS DESCRIPTION: **NOT REPORTED**
INDUSTRIAL WASTE PERMIT #: **NOT REPORTED**
MUNICIPAL WASTE PERMIT #: **NOT REPORTED**
SIC CODE: **NOT REPORTED**
WASTE GENERATOR: **YES**
WASTE RECEIVER: **NO**
WASTE TRANSPORTER: **NO**
TRANSFER FACILITY: **NO**
MAQUILADORA (MEXICAN FACILITY): **NO**
STATUS: **MERGED**
AMOUNT OF WASTE GENERATED: **LARGE QUANTITY GENERATOR**
GENERATOR TYPE: **INDUSTRIAL**
THIS FACILITY IS A NOTIFIER
THIS FACILITY IS NOT A STEERS REPORTER - (STATE OF TEXAS ENVIRONMENTAL ELECTRONIC REPORTING SYSTEM)
THIS FACILITY IS NOT REQUIRED TO SUBMIT AN ANNUAL WASTE SUMMARY REPORT
THIS FACILITY IS NOT INVOLVED IN RECYCLING ACTIVITIES
LAST UPDATE TO TRACS (TCEQ REGULATORY ACTIVITIES AND COMPLIANCE SYSTEM): **06/04/2010**

OWNER INFORMATION

NAME: **ELDER OIL TOOLS**
ADDRESS: **NOT REPORTED**
PHONE: **NOT REPORTED**

ACTIVITIES

ACTIVITY TYPE: **UNKNOWN**
ACTIVITY DESCRIPTION: **NOT REPORTED**

WASTE

WASTE ID: **43109**
WASTE CODE STATUS: **ACTIVE**
WASTE IS RADIOACTIVE: **NO**
WASTE IS TREATED OFF SITE: **YES**
GENERATOR'S DESCRIPTION OF WASTE: **NOT REPORTED**

WASTE ID: **43110**
WASTE CODE STATUS: **INACTIVE**
WASTE IS RADIOACTIVE: **NO**
WASTE IS TREATED OFF SITE: **NO**
GENERATOR'S DESCRIPTION OF WASTE: **ARLINGTON OIL TOOLS WASTE**

WASTE ID: **43111**
WASTE CODE STATUS: **INACTIVE**
WASTE IS RADIOACTIVE: **NO**
WASTE IS TREATED OFF SITE: **YES**

GENERATOR'S DESCRIPTION OF WASTE: **ARLINGTON OIL TOOLS WASTE**

WASTE ID: **43112**
WASTE CODE STATUS: **INACTIVE**
WASTE IS RADIOACTIVE: **NO**
WASTE IS TREATED OFF SITE: **YES**
GENERATOR'S DESCRIPTION OF WASTE: **ARLINGTON OIL TOOLS WASTE**

WASTE ID: **43113**
WASTE CODE STATUS: **INACTIVE**
WASTE IS RADIOACTIVE: **NO**
WASTE IS TREATED OFF SITE: **YES**
GENERATOR'S DESCRIPTION OF WASTE: **ARLINGTON OIL TOOLS WASTE**

WASTE ID: **43114**
WASTE CODE STATUS: **INACTIVE**
WASTE IS RADIOACTIVE: **NO**
WASTE IS TREATED OFF SITE: **YES**
GENERATOR'S DESCRIPTION OF WASTE: **ARLINGTON OIL TOOLS WASTE**

WASTE ID: **43115**
WASTE CODE STATUS: **INACTIVE**
WASTE IS RADIOACTIVE: **NO**
WASTE IS TREATED OFF SITE: **NO**
GENERATOR'S DESCRIPTION OF WASTE: **ARLINGTON OIL TOOLS WASTE**

WASTE ID: **43116**
WASTE CODE STATUS: **INACTIVE**
WASTE IS RADIOACTIVE: **NO**
WASTE IS TREATED OFF SITE: **YES**
GENERATOR'S DESCRIPTION OF WASTE: **ARLINGTON OIL TOOLS WASTE**

WASTE ID: **43117**
WASTE CODE STATUS: **INACTIVE**
WASTE IS RADIOACTIVE: **NO**
WASTE IS TREATED OFF SITE: **YES**
GENERATOR'S DESCRIPTION OF WASTE: **ARLINGTON OIL TOOLS WASTE**

WASTE ID: **43118**
WASTE CODE STATUS: **INACTIVE**
WASTE IS RADIOACTIVE: **NO**
WASTE IS TREATED OFF SITE: **YES**
GENERATOR'S DESCRIPTION OF WASTE: **ARLINGTON OIL TOOLS WASTE**

WASTE ID: **147038**
WASTE CODE STATUS: **ACTIVE**
WASTE IS RADIOACTIVE: **NO**
WASTE IS TREATED OFF SITE: **YES**
GENERATOR'S DESCRIPTION OF WASTE: **NOT REPORTED**

WASTE ID: **147039**
WASTE CODE STATUS: **ACTIVE**
WASTE IS RADIOACTIVE: **NO**
WASTE IS TREATED OFF SITE: **YES**

GENERATOR'S DESCRIPTION OF WASTE: **NOT REPORTED**

Back to Report Summary

Industrial and Hazardous Waste Sites (IHW)

MAP ID# 129 **Distance from Property: 0.163 mi. (861 ft.) SSW**
Elevation: 615 ft.

FACILITY INFORMATION

REGISTRATION#: **76571** EPA ID: **TXD988021457**
TNRCC ID #: **30886**
NAME: **ARLINGTON OIL TOOLS**
ADDRESS: **4705 MARTIN ST**
FORT WORTH, TX 76119
CONTACT: **DALE ZUCK**
PHONE: **512-5642201**
BUSINESS DESCRIPTION: **NOT REPORTED**
INDUSTRIAL WASTE PERMIT #: **NOT REPORTED**
MUNICIPAL WASTE PERMIT #: **NOT REPORTED**
SIC CODE: **NOT REPORTED**
WASTE GENERATOR: **YES**
WASTE RECEIVER: **NO**
WASTE TRANSPORTER: **NO**
TRANSFER FACILITY: **NO**
MAQUILADORA (MEXICAN FACILITY): **NO**
STATUS: **MERGED**
AMOUNT OF WASTE GENERATED: **SMALL QUANTITY GENERATOR**
GENERATOR TYPE: **NOT REPORTED**
THIS FACILITY IS A NOTIFIER
THIS FACILITY IS NOT A STEERS REPORTER - (STATE OF TEXAS ENVIRONMENTAL ELECTRONIC REPORTING SYSTEM)
THIS FACILITY IS NOT REQUIRED TO SUBMIT AN ANNUAL WASTE SUMMARY REPORT
THIS FACILITY IS NOT INVOLVED IN RECYCLING ACTIVITIES
LAST UPDATE TO TRACS (TCEQ REGULATORY ACTIVITIES AND COMPLIANCE SYSTEM): **06/04/2010**

OWNER INFORMATION

NAME: **ARLINGTON OIL TOOLS**
ADDRESS: **NOT REPORTED**
PHONE: **NOT REPORTED**

ACTIVITIES

ACTIVITY TYPE: **UNKNOWN**
ACTIVITY DESCRIPTION: **NOT REPORTED**

WASTE

WASTE ID: **59531**
WASTE CODE STATUS: **ACTIVE**
WASTE IS RADIOACTIVE: **NO**
WASTE IS TREATED OFF SITE: **YES**
GENERATOR'S DESCRIPTION OF WASTE: **NOT REPORTED**

WASTE ID: **59532**
WASTE CODE STATUS: **ACTIVE**
WASTE IS RADIOACTIVE: **NO**
WASTE IS TREATED OFF SITE: **YES**
GENERATOR'S DESCRIPTION OF WASTE: **NOT REPORTED**

WASTE ID: **59533**
WASTE CODE STATUS: **ACTIVE**
WASTE IS RADIOACTIVE: **NO**
WASTE IS TREATED OFF SITE: **YES**

GENERATOR'S DESCRIPTION OF WASTE: **NOT REPORTED**

Back to Report Summary

Industrial and Hazardous Waste Sites (IHW)

MAP ID# 129 **Distance from Property: 0.163 mi. (861 ft.) SSW**
Elevation: 615 ft.

FACILITY INFORMATION

REGISTRATION#: **78266** EPA ID: **TXD988072039**
TNRCC ID #: **32464**
NAME: **YELLOW ENGINE SERVICE**
ADDRESS: **4705 MARTIN ST**
FORT WORTH, TX 76119
CONTACT: **JOHN RUMMEL**
PHONE: **817-4293208**
BUSINESS DESCRIPTION: **HEAVY DUTY REPAIR**
INDUSTRIAL WASTE PERMIT #: **NOT REPORTED**
MUNICIPAL WASTE PERMIT #: **NOT REPORTED**
SIC CODE: **NOT REPORTED**
WASTE GENERATOR: **YES**
WASTE RECEIVER: **NO**
WASTE TRANSPORTER: **NO**
TRANSFER FACILITY: **NO**
MAQUILADORA (MEXICAN FACILITY): **NO**
STATUS: **INACTIVE**
AMOUNT OF WASTE GENERATED: **CONDITIONALLY EXEMPT SMALL QUANTITY GENERATOR**
GENERATOR TYPE: **NON-INDUSTRIAL AND/OR MUNICIPAL**
THIS FACILITY IS A NOTIFIER
THIS FACILITY IS NOT A STEERS REPORTER - (STATE OF TEXAS ENVIRONMENTAL ELECTRONIC REPORTING SYSTEM)
THIS FACILITY IS NOT REQUIRED TO SUBMIT AN ANNUAL WASTE SUMMARY REPORT
THIS FACILITY IS NOT INVOLVED IN RECYCLING ACTIVITIES
LAST UPDATE TO TRACS (TCEQ REGULATORY ACTIVITIES AND COMPLIANCE SYSTEM): **06/04/2010**

OWNER INFORMATION

NAME: **YELLOW ENGINE SERVICE**
ADDRESS: **4705 MARTIN ST**
FORT WORTH, TX 76119
PHONE: **1-817-4293208**

ACTIVITIES

ACTIVITY TYPE: **UNKNOWN**
ACTIVITY DESCRIPTION: **NOT REPORTED**

WASTE

WASTE ID: **99902**
WASTE CODE STATUS: **INACTIVE**
WASTE IS RADIOACTIVE: **NO**
WASTE IS TREATED OFF SITE: **YES**
GENERATOR'S DESCRIPTION OF WASTE: **GENERAL MAINTENANCE ON DIESEL ENGINES.**

WASTE ID: **99900**
WASTE CODE STATUS: **INACTIVE**
WASTE IS RADIOACTIVE: **NO**
WASTE IS TREATED OFF SITE: **YES**
GENERATOR'S DESCRIPTION OF WASTE: **PARTS WASHING DURING ENGINE REBUILD.**

WASTE ID: **147399**
WASTE CODE STATUS: **INACTIVE**
WASTE IS RADIOACTIVE: **NO**
WASTE IS TREATED OFF SITE: **YES**

GENERATOR'S DESCRIPTION OF WASTE: **ARLINGTON OIL TOOLS WASTE**

WASTE ID: **147400**
WASTE CODE STATUS: **INACTIVE**
WASTE IS RADIOACTIVE: **NO**
WASTE IS TREATED OFF SITE: **YES**
GENERATOR'S DESCRIPTION OF WASTE: **ARLINGTON OIL TOOLS WASTE**

WASTE ID: **147401**
WASTE CODE STATUS: **INACTIVE**
WASTE IS RADIOACTIVE: **NO**
WASTE IS TREATED OFF SITE: **YES**
GENERATOR'S DESCRIPTION OF WASTE: **ARLINGTON OIL TOOLS WASTE**

WASTE ID: **147402**
WASTE CODE STATUS: **INACTIVE**
WASTE IS RADIOACTIVE: **NO**
WASTE IS TREATED OFF SITE: **NO**
GENERATOR'S DESCRIPTION OF WASTE: **ARLINGTON OIL TOOLS WASTE**

WASTE ID: **147403**
WASTE CODE STATUS: **INACTIVE**
WASTE IS RADIOACTIVE: **NO**
WASTE IS TREATED OFF SITE: **YES**
GENERATOR'S DESCRIPTION OF WASTE: **ARLINGTON OIL TOOLS WASTE**

WASTE ID: **147404**
WASTE CODE STATUS: **INACTIVE**
WASTE IS RADIOACTIVE: **NO**
WASTE IS TREATED OFF SITE: **YES**
GENERATOR'S DESCRIPTION OF WASTE: **ARLINGTON OIL TOOLS WASTE**

WASTE ID: **147405**
WASTE CODE STATUS: **INACTIVE**
WASTE IS RADIOACTIVE: **NO**
WASTE IS TREATED OFF SITE: **YES**
GENERATOR'S DESCRIPTION OF WASTE: **ARLINGTON OIL TOOLS WASTE**

WASTE ID: **147406**
WASTE CODE STATUS: **INACTIVE**
WASTE IS RADIOACTIVE: **NO**
WASTE IS TREATED OFF SITE: **YES**
GENERATOR'S DESCRIPTION OF WASTE: **ARLINGTON OIL TOOLS WASTE**

WASTE ID: **147407**
WASTE CODE STATUS: **INACTIVE**
WASTE IS RADIOACTIVE: **NO**
WASTE IS TREATED OFF SITE: **NO**
GENERATOR'S DESCRIPTION OF WASTE: **ARLINGTON OIL TOOLS WASTE**

WASTE ID: **147408**
WASTE CODE STATUS: **INACTIVE**
WASTE IS RADIOACTIVE: **NO**
WASTE IS TREATED OFF SITE: **YES**

GENERATOR'S DESCRIPTION OF WASTE: **NOT REPORTED**

WASTE ID: **147409**
WASTE CODE STATUS: **INACTIVE**
WASTE IS RADIOACTIVE: **NO**
WASTE IS TREATED OFF SITE: **YES**
GENERATOR'S DESCRIPTION OF WASTE: **NOT REPORTED**

WASTE ID: **147410**
WASTE CODE STATUS: **INACTIVE**
WASTE IS RADIOACTIVE: **NO**
WASTE IS TREATED OFF SITE: **YES**
GENERATOR'S DESCRIPTION OF WASTE: **NOT REPORTED**

Back to Report Summary

Leaking Petroleum Storage Tanks (LPST)

MAP ID# 130

Distance from Property: 0.165 mi. (871 ft.) NW
Elevation: 644 ft.

FACILITY INFORMATION

GEOSEARCH ID: **099171**
LPST ID: **099171**
FACILITY ID: **0067449**
NAME: **STOP SHOP GROCERY 3**
ADDRESS: **3303 E BERRY ST**
FORT WORTH, TX

LEAKING TANK DETAILS

LPST ID: **099171**
NAME: **STOP SHOP GROCERY 3**
FACILITY LOCATION: **NOT REPORTED**
PRIORITY CODE: **4.2 - NO GW IMPACT NO APPARENT THREATS OR IMPACTS TO RECEPTORS**
CORRECTIVE ACTION STATUS CODE: **6A - FINAL CONCURRENCE ISSUED**
CORRECTIVE ACTION START DATE: **6/7/91**
REPORTED DATE: **5/28/1991**
ENTERED DATE: **6/7/1991**

PRP INFORMATION

NAME: **NGUYEN, TUYEN C**
ADDRESS: **ADDRESS NOT REPORTED**
FORT WORTH TX 76117
CONTACT: **NOT REPORTED**
PHONE: **NOT REPORTED**

UNDERGROUND STORAGE TANK

NO UNDERGROUND STORAGE TANK DATA REPORTED FOR THIS FACILITY

ABOVEGROUND STORAGE TANK INFORMATION

NO ABOVEGROUND STORAGE TANK DATA REPORTED FOR THIS FACILITY

Back to Report Summary

Petroleum Storage Tanks (PST)

MAP ID# 130 **Distance from Property: 0.165 mi. (871 ft.) NW**
Elevation: 644 ft.

FACILITY INFORMATION

ID#: **67449**
NAME: **STOP & SHOP**
ADDRESS: **3303 E BERRY ST**
FORT WORTH, TX 76105
COUNTY: **TARRANT**
REGION: **4**
TYPE: **RETAIL**
BEGIN DATE: **08/01/1987**
STATUS: **ACTIVE**
EXEMPT STATUS: **NO**
RECORDS OFF-SITE: **NO**
NUMBER OF ACTIVE UNDERGROUND TANKS: **3**
NUMBER OF ACTIVE ABOVEGROUND TANKS: **0**

APPLICATION INFORMATION:

RECEIVED DATE ON EARLIEST REGISTRATION FORM: **06/25/2018**
SIGNATURE DATE ON EARLIEST REGISTRATION FORM: **06/24/2018**
SIGNATURE NAME & TITLE: **DEEPESH SHRESTHA, PRESIDENT**
ENFORCEMENT ACTION DATE: **NOT REPORTED**

CONTACT INFORMATION

NAME: **DEEPESH SHRESTHA**
TITLE: **PRES**
ORGANIZATION: **STOP & SHOP**
MAIL ADDRESS: **MAILING ADDRESS NOT REPORTED**
CITY NOT REPORTED
PHONE: **(214) 8028943 0**

OWNER

OWNER NUMBER: **CN603721937**
NAME: **SAI MJD INC**
CONTACT ADDRESS: **PO BOX 541895**
GRAND PRAIRIE TX 75054
TYPE: **CORPORATION/COMPANY**
BEGIN DATE: **06/25/2010**
CONTACT ROLE: **OWNOPRCON**
CONTACT NAME: **DEEPESH SHRESTHA**
CONTACT TITLE: **PRES**
ORGANIZATION: **SAI MJD INC**
PHONE: **(214) 8028943 0**
FAX: **NOT REPORTED**
EMAIL: **ATITSBOOK@GMAIL.COM**

OPERATOR

OPERATOR NUMBER: **CN603721937**
NAME: **SAI MJD INC**
CONTACT ADDRESS: **PO BOX 541895**
GRAND PRAIRIE TX 75054
TYPE: **CORPORATION/COMPANY**
BEGIN DATE: **06/25/2010**
CONTACT ROLE: **OWNOPRCON**
CONTACT NAME: **DEEPESH SHRESTHA**
CONTACT TITLE: **PRES**

ORGANIZATION: **SAI MJD INC**
PHONE: **(214) 8028943 0**
FAX: **NOT REPORTED**
EMAIL: **ATITSBOOK@GMAIL.COM**

SELF-CERTIFICATION

SELF-CERTIFICATION ID: **305793**
SIGNATURE DATE: **06/24/2018**
SIGNATURE NAME & TITLE: **DEEPESH SHRESTHA, PRESIDENT**
FILING STATUS: **RENEWAL**
REGISTRATION FLAG: **YES**
SELF-CERTIFICATION ID: **288441**
SIGNATURE DATE: **06/16/2017**
SIGNATURE NAME & TITLE: **DEENESH SHRESTHA, PRESIDENT**
FILING STATUS: **RENEWAL**
REGISTRATION FLAG: **YES**
SELF-CERTIFICATION ID: **271312**
SIGNATURE DATE: **06/18/2016**
SIGNATURE NAME & TITLE: **DEEPESH SHRESTHA, PRES**
FILING STATUS: **RENEWAL**
REGISTRATION FLAG: **YES**
SELF-CERTIFICATION ID: **254664**
SIGNATURE DATE: **06/25/2015**
SIGNATURE NAME & TITLE: **DEEPESH SHRESTHA, PRES**
FILING STATUS: **RENEWAL**
REGISTRATION FLAG: **YES**
SELF-CERTIFICATION ID: **238169**
SIGNATURE DATE: **06/25/2014**
SIGNATURE NAME & TITLE: **DEEPESH SHRESTHA, PRES**
FILING STATUS: **RENEWAL**
REGISTRATION FLAG: **YES**
SELF-CERTIFICATION ID: **220648**
SIGNATURE DATE: **05/21/2013**
SIGNATURE NAME & TITLE: **DEEPESH SHRESTHA, PRES**
FILING STATUS: **RENEWAL**
REGISTRATION FLAG: **YES**
SELF-CERTIFICATION ID: **173191**
SIGNATURE DATE: **05/30/2012**
SIGNATURE NAME & TITLE: **DEEPESH SHRESTHA, PRESIDENT**
FILING STATUS: **RENEWAL**
REGISTRATION FLAG: **YES**
SELF-CERTIFICATION ID: **173190**
SIGNATURE DATE: **06/14/2011**
SIGNATURE NAME & TITLE: **DEEPESH SHRESTHA, PRES**
FILING STATUS: **RENEWAL**
REGISTRATION FLAG: **YES**
SELF-CERTIFICATION ID: **173189**
SIGNATURE DATE: **07/22/2010**

SIGNATURE NAME & TITLE: **DEEPESH SHRESTHA, PRES**
FILING STATUS: **RENEWAL**
REGISTRATION FLAG: **YES**
SELF-CERTIFICATION ID: **173188**
SIGNATURE DATE: **03/24/2009**
SIGNATURE NAME & TITLE: **NAEEM INAYAT, NOT REPORTED**
FILING STATUS: **RENEWAL**
REGISTRATION FLAG: **YES**
SELF-CERTIFICATION ID: **173187**
SIGNATURE DATE: **03/15/2008**
SIGNATURE NAME & TITLE: **NAEEM INAYAT, OWNER**
FILING STATUS: **RENEWAL**
REGISTRATION FLAG: **YES**
SELF-CERTIFICATION ID: **173186**
SIGNATURE DATE: **03/22/2007**
SIGNATURE NAME & TITLE: **NAEEM INAYAT, OWNER**
FILING STATUS: **RENEWAL**
REGISTRATION FLAG: **YES**
SELF-CERTIFICATION ID: **173185**
SIGNATURE DATE: **01/22/2006**
SIGNATURE NAME & TITLE: **NAEEM INAYAT, OWNER**
FILING STATUS: **RENEWAL**
REGISTRATION FLAG: **YES**
SELF-CERTIFICATION ID: **173184**
SIGNATURE DATE: **03/10/2005**
SIGNATURE NAME & TITLE: **NAEEM INAYAT, NOT REPORTED**
FILING STATUS: **RENEWAL**
REGISTRATION FLAG: **YES**
SELF-CERTIFICATION ID: **173183**
SIGNATURE DATE: **03/02/2004**
SIGNATURE NAME & TITLE: **NAEEM INAYAT, OWNER**
FILING STATUS: **RENEWAL**
REGISTRATION FLAG: **YES**
SELF-CERTIFICATION ID: **173182**
SIGNATURE DATE: **03/01/2003**
SIGNATURE NAME & TITLE: **NAEEM INAYA, OWNER**
FILING STATUS: **RENEWAL**
REGISTRATION FLAG: **YES**
SELF-CERTIFICATION ID: **173181**
SIGNATURE DATE: **03/11/2002**
SIGNATURE NAME & TITLE: **NAEEM INAYAT, OWNER**
FILING STATUS: **RENEWAL**
REGISTRATION FLAG: **YES**
SELF-CERTIFICATION ID: **173180**
SIGNATURE DATE: **03/22/2001**
SIGNATURE NAME & TITLE: **NAEEM INAYAT, OWNER**
FILING STATUS: **INITIAL**

REGISTRATION FLAG: **YES**

CONSTRUCTION NOTIFICATION

NO CONSTRUCTION NOTIFICATION DATA REPORTED FOR THIS FACILITY

UNDERGROUND STORAGE TANK

TANK ID: **1**
NUMBER OF COMPARTMENTS: **1**
INSTALLATION DATE: **08/31/1987**
REGISTRATION DATE: **11/30/1995**
TANK CAPACITY (GAL): **6000**
EMPTY TANK: **NOT EMPTY**
STATUS: **IN USE**
STATUS BEGIN DATE: **08/31/1987**
INTERNAL PROTECTION DATE: **NOT REPORTED**
REGULATORY STATUS: **FULLY REGULATED**
TANK DESIGN SINGLE WALL: **YES**
TANK DESIGN DOUBLE WALL: **NO**
PIPE DESIGN SINGLE WALL: **YES**
PIPE DESIGN DOUBLE WALL: **NO**

TANK DETAILS

MATERIAL:
COMPOSITE
CORROSION PROTECTION:
COMPOSITE TANK (STEEL W/FRP EXTERNAL LAMINATE)
EXTERNAL CONTAINMENT:
NOT REPORTED

TANK COMPLIANCE FLAG

CORROSION PROTECTION COMPLIANCE FLAG: **YES**
CORROSION PROTECTION VARIANCE: **NO VARIANCE**

COMPARTMENT DETAILS

UST COMPARTMENT ID: **172818**
TANK ID: **1**
COMPARTMENT LETTER: **A**
SUBSTANCES: **GASOLINE**
OTHER SUBSTANCES: **NOT REPORTED**
CAPACITY (GAL): **6000**
COMPARTMENT RELEASE DETECTION: **AUTOMATIC TANK GAUGE TEST & INVENTORY CONTROL**
SPILL CONTAINMENT AND OVERFILL PREVENTION: **TIGHT-FILL FITTING CONTAINER/BUCKET/SUMP,FACTORY - BUILT SPILL CONTAINER/BUCKET/SUMP,FLOW RESTRICTOR VALUE**

PIPING SYSTEMS

MATERIAL: **FRP**
CORROSION PROTECTION: **NONMETALLIC FLEXIBLE PIPING (NONCORRODIBLE)**
EXTERNAL CONTAINMENT: **NOT REPORTED**

CONNECTORS & VALVES:

NOT REPORTED

PIPING RELEASE DETECTION:
ANNUAL PIPING TIGHTNESS TEST / ANNUAL ELECTRONIC MONITORING (@ 0.1 GPH),AUTO. LINE LEAK DETECTOR (3.0 GPH FOR PRESSURE PIPING)

PIPE COMPLIANCE FLAG

CORROSION PROTECTION COMPLIANCE FLAG: **YES**
CORROSION PROTECTION VARIANCE: **NO VARIANCE**

TANK ID: **2**
NUMBER OF COMPARTMENTS: **1**
INSTALLATION DATE: **08/31/1987**
REGISTRATION DATE: **11/30/1995**
TANK CAPACITY (GAL): **6000**
EMPTY TANK: **NOT EMPTY**

STATUS: **IN USE**
STATUS BEGIN DATE: **08/31/1987**
INTERNAL PROTECTION DATE: **NOT REPORTED**
REGULATORY STATUS: **FULLY REGULATED**
TANK DESIGN SINGLE WALL: **YES**
TANK DESIGN DOUBLE WALL: **NO**
PIPE DESIGN SINGLE WALL: **YES**
PIPE DESIGN DOUBLE WALL: **NO**

TANK DETAILS

MATERIAL:
COMPOSITE
CORROSION PROTECTION:
COMPOSITE TANK (STEEL W/FRP EXTERNAL LAMINATE)
EXTERNAL CONTAINMENT:
NOT REPORTED
TANK COMPLIANCE FLAG
CORROSION PROTECTION COMPLIANCE FLAG: **YES**
CORROSION PROTECTION VARIANCE: **NO VARIANCE**

COMPARTMENT DETAILS

UST COMPARTMENT ID: **172819**
TANK ID: **2**
COMPARTMENT LETTER: **A**
SUBSTANCES: **GASOLINE**
OTHER SUBSTANCES: **NOT REPORTED**
CAPACITY (GAL): **6000**
COMPARTMENT RELEASE DETECTION: **AUTOMATIC TANK GAUGE TEST & INVENTORY CONTROL**
SPILL CONTAINMENT AND OVERFILL PREVENTION: **TIGHT-FILL FITTING CONTAINER/BUCKET/SUMP,FACTORY - BUILT SPILL CONTAINER/BUCKET/SUMP,FLOW RESTRICTOR VALUE**

PIPING SYSTEMS

MATERIAL: **FRP**
CORROSION PROTECTION: **NONMETALLIC FLEXIBLE PIPING (NONCORRODIBLE)**
EXTERNAL CONTAINMENT: **NOT REPORTED**
CONNECTORS & VALVES:
NOT REPORTED
PIPING RELEASE DETECTION:
ANNUAL PIPING TIGHTNESS TEST / ANNUAL ELECTRONIC MONITORING (@ 0.1 GPH),AUTO. LINE LEAK DETECTOR (3.0 GPH FOR PRESSURE PIPING)
PIPE COMPLIANCE FLAG
CORROSION PROTECTION COMPLIANCE FLAG: **YES**
CORROSION PROTECTION VARIANCE: **NO VARIANCE**

TANK ID: **3**
NUMBER OF COMPARTMENTS: **1**
INSTALLATION DATE: **08/31/1987**
REGISTRATION DATE: **11/30/1995**
TANK CAPACITY (GAL): **6000**
EMPTY TANK: **NOT EMPTY**
STATUS: **IN USE**
STATUS BEGIN DATE: **08/31/1987**
INTERNAL PROTECTION DATE: **NOT REPORTED**
REGULATORY STATUS: **FULLY REGULATED**
TANK DESIGN SINGLE WALL: **YES**
TANK DESIGN DOUBLE WALL: **NO**
PIPE DESIGN SINGLE WALL: **YES**
PIPE DESIGN DOUBLE WALL: **NO**

TANK DETAILS

MATERIAL:

COMPOSITE

CORROSION PROTECTION:

COMPOSITE TANK (STEEL W/FRP EXTERNAL LAMINATE)

EXTERNAL CONTAINMENT:

NOT REPORTED

TANK COMPLIANCE FLAG

CORROSION PROTECTION COMPLIANCE FLAG: **YES**

CORROSION PROTECTION VARIANCE: **NO VARIANCE**

COMPARTMENT DETAILS

UST COMPARTMENT ID: **172820**

TANK ID: **3**

COMPARTMENT LETTER: **A**

SUBSTANCES: **GASOLINE**

OTHER SUBSTANCES: **NOT REPORTED**

CAPACITY (GAL): **6000**

COMPARTMENT RELEASE DETECTION: **AUTOMATIC TANK GAUGE TEST & INVENTORY CONTROL**

SPILL CONTAINMENT AND OVERFILL PREVENTION: **TIGHT-FILL FITTING CONTAINER/BUCKET/SUMP,FACTORY - BUILT SPILL CONTAINER/BUCKET/SUMP,FLOW RESTRICTOR VALUE**

PIPING SYSTEMS

MATERIAL: **FRP**

CORROSION PROTECTION: **NONMETALLIC FLEXIBLE PIPING (NONCORRODIBLE)**

EXTERNAL CONTAINMENT: **NOT REPORTED**

CONNECTORS & VALVES:

NOT REPORTED

PIPING RELEASE DETECTION:

ANNUAL PIPING TIGHTNESS TEST / ANNUAL ELECTRONIC MONITORING (@ 0.1 GPH),AUTO. LINE LEAK DETECTOR (3.0 GPH FOR PRESSURE PIPING)

PIPE COMPLIANCE FLAG

CORROSION PROTECTION COMPLIANCE FLAG: **YES**

CORROSION PROTECTION VARIANCE: **NO VARIANCE**

ABOVEGROUND STORAGE TANK INFORMATION

NO ABOVEGROUND STORAGE TANK DATA REPORTED FOR THIS FACILITY

Back to Report Summary

Industrial and Hazardous Waste Sites (IHW)

MAP ID# 131 **Distance from Property: 0.167 mi. (882 ft.) W**
Elevation: 597 ft.

FACILITY INFORMATION

REGISTRATION#: **35951** EPA ID: **NOT REPORTED**
TNRCC ID #: **12954**
NAME: **ACQUISITIONS UNLIMITED**
ADDRESS: **5839 E ROSEDALE ST**
FORT WORTH, TX 76112
CONTACT: **BEN JONES**
PHONE: **817-7154484**
BUSINESS DESCRIPTION: **DIVERSION OF OBSOLETE COMPUTERS**
INDUSTRIAL WASTE PERMIT #: **NOT REPORTED**
MUNICIPAL WASTE PERMIT #: **NOT REPORTED**
SIC CODE: **NOT REPORTED**
WASTE GENERATOR: **YES**
WASTE RECEIVER: **NO**
WASTE TRANSPORTER: **NO**
TRANSFER FACILITY: **NO**
MAQUILADORA (MEXICAN FACILITY): **NO**
STATUS: **INACTIVE**
AMOUNT OF WASTE GENERATED: **NOT A HW GENERATOR**
GENERATOR TYPE: **NON-INDUSTRIAL AND/OR MUNICIPAL**
THIS FACILITY IS A NOTIFIER
THIS FACILITY IS NOT A STEERS REPORTER - (STATE OF TEXAS ENVIRONMENTAL ELECTRONIC REPORTING SYSTEM)
THIS FACILITY IS NOT REQUIRED TO SUBMIT AN ANNUAL WASTE SUMMARY REPORT
THIS FACILITY IS NOT INVOLVED IN RECYCLING ACTIVITIES
LAST UPDATE TO TRACS (TCEQ REGULATORY ACTIVITIES AND COMPLIANCE SYSTEM): **02/25/2013**

OWNER INFORMATION

NAME: **ACQUISITIONS UNLIMITED INC**
ADDRESS: **5839 E ROSEDALE ST**
FORT WORTH, TX 76112
PHONE: **1-817-4579050**

ACTIVITIES

ACTIVITY TYPE: **UNKNOWN**
ACTIVITY DESCRIPTION: **NOT REPORTED**

WASTE

WASTE ID: **35130**
WASTE CODE STATUS: **INACTIVE**
WASTE IS RADIOACTIVE: **NO**
WASTE IS TREATED OFF SITE: **NO**
GENERATOR'S DESCRIPTION OF WASTE: **NOT REPORTED**

Back to Report Summary

Industrial and Hazardous Waste Sites (IHW)

MAP ID# 132 **Distance from Property: 0.167 mi. (882 ft.) W**
Elevation: 632 ft.

FACILITY INFORMATION

REGISTRATION#: **23709** EPA ID: **NOT REPORTED**
TNRCC ID #: **34374**
NAME: **AMERIA TECH**
ADDRESS: **6024 DALLAS AVE**
FORT WORTH, TX 76112
CONTACT: **DAN HUNT**
PHONE: **817-4464555**

OWNER INFORMATION

NAME: **AMERIA TECH**
ADDRESS: **6024 DALLAS AVE**
FORT WORTH, TX 76112
PHONE: **1-817-4464555**

BUSINESS DESCRIPTION: **THIS REGISTRATION WAS INACTIVATED BECAUSE THERE WERE ONLY 6-DIGIT WASTE CODES ONTHE NOR AND NO WASTE ACTIVITY WAS REPORTED IN 1994, 1995 AND 1996.**
INDUSTRIAL WASTE PERMIT #: **NOT REPORTED**
MUNICIPAL WASTE PERMIT #: **NOT REPORTED**
SIC CODE: **NOT REPORTED**
WASTE GENERATOR: **YES**
WASTE RECEIVER: **NO**
WASTE TRANSPORTER: **NO**
TRANSFER FACILITY: **NO**
MAQUILADORA (MEXICAN FACILITY): **NO**
STATUS: **INACTIVE**
AMOUNT OF WASTE GENERATED: **CONDITIONALLY EXEMPT SMALL QUANTITY GENERATOR**
GENERATOR TYPE: **INDUSTRIAL**
THIS FACILITY IS A NOTIFIER
THIS FACILITY IS NOT A STEERS REPORTER - (STATE OF TEXAS ENVIRONMENTAL ELECTRONIC REPORTING SYSTEM)
THIS FACILITY IS NOT REQUIRED TO SUBMIT AN ANNUAL WASTE SUMMARY REPORT
THIS FACILITY IS NOT INVOLVED IN RECYCLING ACTIVITIES
LAST UPDATE TO TRACS (TCEQ REGULATORY ACTIVITIES AND COMPLIANCE SYSTEM): **01/10/2002**

ACTIVITIES

ACTIVITY TYPE: **UNKNOWN**
ACTIVITY DESCRIPTION: **NOT REPORTED**

WASTE

WASTE ID: **63832**
WASTE CODE STATUS: **INACTIVE**
WASTE IS RADIOACTIVE: **NO**
WASTE IS TREATED OFF SITE: **YES**
GENERATOR'S DESCRIPTION OF WASTE: **MINERAL SPIRITS**

Back to Report Summary

Industrial and Hazardous Waste Sites (IHW)

MAP ID# 132 **Distance from Property: 0.194 mi. (1,024 ft.) W**
Elevation: 632 ft.

FACILITY INFORMATION

REGISTRATION#: **31120** EPA ID: **NOT REPORTED**
TNRCC ID #: **8679**
NAME: **MACHINED PARTS**
ADDRESS: **5929 S HAMPSHIRE BLVD**
FORT WORTH, TX 76112
CONTACT: **W E VERCHER**
PHONE: **817-4575060**

OWNER INFORMATION

NAME: **MACHINED PARTS CORPORATION**
ADDRESS: **PO BOX 8007**
FORT WORTH, TX 76124
PHONE: **1-817-4575060**

BUSINESS DESCRIPTION: **THIS REGISTRATION WAS INACTIVATED BECAUSE THERE WERE ONLY 6-DIGIT WASTE CODES ONTHE NOR AND NO WASTE ACTIVITY WAS REPORTED IN 1994, 1995 AND 1996.**
INDUSTRIAL WASTE PERMIT #: **NOT REPORTED**
MUNICIPAL WASTE PERMIT #: **NOT REPORTED**
SIC CODE: **NOT REPORTED**
WASTE GENERATOR: **YES**
WASTE RECEIVER: **NO**
WASTE TRANSPORTER: **NO**
TRANSFER FACILITY: **NO**
MAQUILADORA (MEXICAN FACILITY): **NO**
STATUS: **INACTIVE**
AMOUNT OF WASTE GENERATED: **NOT REPORTED**
GENERATOR TYPE: **NOT REPORTED**
THIS FACILITY IS A NOTIFIER
THIS FACILITY IS NOT A STEERS REPORTER - (STATE OF TEXAS ENVIRONMENTAL ELECTRONIC REPORTING SYSTEM)
THIS FACILITY IS NOT REQUIRED TO SUBMIT AN ANNUAL WASTE SUMMARY REPORT
THIS FACILITY IS NOT INVOLVED IN RECYCLING ACTIVITIES
LAST UPDATE TO TRACS (TCEQ REGULATORY ACTIVITIES AND COMPLIANCE SYSTEM): **10/17/2003**

ACTIVITIES

ACTIVITY TYPE: **UNKNOWN**
ACTIVITY DESCRIPTION: **NOT REPORTED**

WASTE

WASTE ID: **16142**
WASTE CODE STATUS: **INACTIVE**
WASTE IS RADIOACTIVE: **NO**
WASTE IS TREATED OFF SITE: **YES**
GENERATOR'S DESCRIPTION OF WASTE: **NOT REPORTED**

Back to Report Summary

Industrial and Hazardous Waste Sites (IHW)

MAP ID# 132

Distance from Property: 0.167 mi. (882 ft.) W
Elevation: 632 ft.

FACILITY INFORMATION

REGISTRATION#: **80003** EPA ID: **NOT REPORTED**
TNRCC ID #: **34373**
NAME: **AMERIA TECH**
ADDRESS: **6024 DALLAS AVE**
FORT WORTH, TX 76112
CONTACT: **NOT REPORTED**
PHONE: **NOT REPORTED**

OWNER INFORMATION

NAME: **AMERIA TECH**
ADDRESS: **NOT REPORTED**
PHONE: **NOT REPORTED**

BUSINESS DESCRIPTION: **THIS REGISTRATION WAS INACTIVATED BECAUSE THIS FACILITY WAS REGISTERED PRIOR TO1994 AND NO WASTE ACTIVITY WAS REPORTED IN 1994, 1995 AND 1996.**
INDUSTRIAL WASTE PERMIT #: **NOT REPORTED**
MUNICIPAL WASTE PERMIT #: **NOT REPORTED**
SIC CODE: **NOT REPORTED**
WASTE GENERATOR: **YES**
WASTE RECEIVER: **NO**
WASTE TRANSPORTER: **NO**
TRANSFER FACILITY: **NO**
MAQUILADORA (MEXICAN FACILITY): **NO**
STATUS: **MERGED**
AMOUNT OF WASTE GENERATED: **SMALL QUANTITY GENERATOR**
GENERATOR TYPE: **INDUSTRIAL**
THIS FACILITY IS A NOTIFIER
THIS FACILITY IS NOT A STEERS REPORTER - (STATE OF TEXAS ENVIRONMENTAL ELECTRONIC REPORTING SYSTEM)
THIS FACILITY IS NOT REQUIRED TO SUBMIT AN ANNUAL WASTE SUMMARY REPORT
THIS FACILITY IS NOT INVOLVED IN RECYCLING ACTIVITIES
LAST UPDATE TO TRACS (TCEQ REGULATORY ACTIVITIES AND COMPLIANCE SYSTEM): **06/04/2010**

ACTIVITIES

ACTIVITY TYPE: **UNKNOWN**
ACTIVITY DESCRIPTION: **NOT REPORTED**

WASTE

NO RECORDS

Back to Report Summary

Leaking Petroleum Storage Tanks (LPST)

MAP ID# 132

Distance from Property: 0.194 mi. (1,024 ft.) W
Elevation: 632 ft.

FACILITY INFORMATION

GEOSEARCH ID: **099459**
LPST ID: **099459**
FACILITY ID: **0025478**
NAME: **MACHINED PARTS CORP**
ADDRESS: **5929 S HAMPSHIRE BLVD**
FORT WORTH, TX

LEAKING TANK DETAILS

LPST ID: **099459**
NAME: **MACHINED PARTS CORP**
FACILITY LOCATION: **NOT REPORTED**
PRIORITY CODE: **4A - SOIL CONTAMINATION ONLY REQUIRES FULL SITE ASSESSMENT RAP**
CORRECTIVE ACTION STATUS CODE: **6A - FINAL CONCURRENCE ISSUED**
CORRECTIVE ACTION START DATE: **7/10/91**
REPORTED DATE: **7/10/1991**
ENTERED DATE: **7/10/1991**

PRP INFORMATION

NAME: **HILITE INDUSTRIES**
ADDRESS: **ADDRESS NOT REPORTED**
FORT WORTH TX 76112
CONTACT: **NOT REPORTED**
PHONE: **NOT REPORTED**

UNDERGROUND STORAGE TANK

NO UNDERGROUND STORAGE TANK DATA REPORTED FOR THIS FACILITY

ABOVEGROUND STORAGE TANK INFORMATION

NO ABOVEGROUND STORAGE TANK DATA REPORTED FOR THIS FACILITY

Back to Report Summary

Petroleum Storage Tanks (PST)

MAP ID# 132 **Distance from Property: 0.194 mi. (1,024 ft.) W**
Elevation: 632 ft.

FACILITY INFORMATION

ID#: **25478**
NAME: **MACHINED PARTS**
ADDRESS: **5929 S HAMPSHIRE BLVD**
FORT WORTH, TX 76112
COUNTY: **TARRANT**
REGION: **4**
TYPE: **INDUST/MFG/CHEM PLANT**
BEGIN DATE: **10/09/1986**
STATUS: **INACTIVE**
EXEMPT STATUS: **NO**
RECORDS OFF-SITE: **NO**
NUMBER OF ACTIVE UNDERGROUND TANKS: **0**
NUMBER OF ACTIVE ABOVEGROUND TANKS: **0**

APPLICATION INFORMATION:

RECEIVED DATE ON EARLIEST REGISTRATION FORM: **05/08/1986**
SIGNATURE DATE ON EARLIEST REGISTRATION FORM: **04/16/1986**
SIGNATURE NAME & TITLE: **ROY HUNT, V PRES**
ENFORCEMENT ACTION DATE: **NOT REPORTED**

CONTACT INFORMATION

NAME: **NOT REPORTED**
TITLE: **NOT REPORTED**
ORGANIZATION: **MACHINED PARTS CORPORATION**
MAIL ADDRESS: **MAILING ADDRESS NOT REPORTED**
CITY NOT REPORTED
PHONE: **(817) 4575060 0**

OWNER

OWNER NUMBER: **CN600298806**
NAME: **MACHINED PARTS CORPORATION**
CONTACT ADDRESS: **OWNER ADDRESS NOT REPORTED**
CITY NOT REPORTED
TYPE: **ORGANIZATION**
BEGIN DATE: **10/09/1986**
CONTACT ROLE: **NOT REPORTED**
CONTACT NAME: **NOT REPORTED**
CONTACT TITLE: **NOT REPORTED**
ORGANIZATION: **NOT REPORTED**
PHONE: **NOT REPORTED**
FAX: **NOT REPORTED**
EMAIL: **NOT REPORTED**

OPERATOR

OPERATOR NUMBER: **CN600298806**
NAME: **MACHINED PARTS CORPORATION**
CONTACT ADDRESS: **PO BOX 8007**
FORT WORTH TX 76124
TYPE: **ORGANIZATION**
BEGIN DATE: **10/09/1986**
CONTACT ROLE: **OPRCON**
CONTACT NAME: **NOT REPORTED**
CONTACT TITLE: **NOT REPORTED**

Petroleum Storage Tanks (PST)

ORGANIZATION: **MACHINED PARTS CORPORATION**
PHONE: **(817) 4575060 0**
FAX: **NOT REPORTED**
EMAIL: **NOT REPORTED**

SELF-CERTIFICATION

-NO SELF-CERTIFICATION INFORMATION REPORTED-

CONSTRUCTION NOTIFICATION

NO CONSTRUCTION NOTIFICATION DATA REPORTED FOR THIS FACILITY

UNDERGROUND STORAGE TANK

TANK ID: **1**
NUMBER OF COMPARTMENTS: **1**
INSTALLATION DATE: **01/01/1980**
REGISTRATION DATE: **05/08/1986**
TANK CAPACITY (GAL): **3000**
EMPTY TANK: **NOT EMPTY**
STATUS: **REMOVED FROM GROUND**
STATUS BEGIN DATE: **07/01/1991**
INTERNAL PROTECTION DATE: **NOT REPORTED**
REGULATORY STATUS: **FULLY REGULATED**
TANK DESIGN SINGLE WALL: **NO**
TANK DESIGN DOUBLE WALL: **NO**
PIPE DESIGN SINGLE WALL: **NO**
PIPE DESIGN DOUBLE WALL: **NO**

TANK DETAILS

MATERIAL:
STEEL
CORROSION PROTECTION:
NOT REPORTED
EXTERNAL CONTAINMENT:
NOT REPORTED
TANK COMPLIANCE FLAG
CORROSION PROTECTION COMPLIANCE FLAG: **NO**
CORROSION PROTECTION VARIANCE: **NO VARIANCE**

COMPARTMENT DETAILS

UST COMPARTMENT ID: **80284**
TANK ID: **1**
COMPARTMENT LETTER: **A**
SUBSTANCES: **GASOLINE**
OTHER SUBSTANCES: **NOT REPORTED**
CAPACITY (GAL): **3000**
COMPARTMENT RELEASE DETECTION: **NOT REPORTED**
SPILL CONTAINMENT AND OVERFILL PREVENTION: **NOT REPORTED**

PIPING SYSTEMS

MATERIAL: **STEEL**
CORROSION PROTECTION: **NOT REPORTED**
EXTERNAL CONTAINMENT: **NOT REPORTED**
CONNECTORS & VALVES:
NOT REPORTED
PIPING RELEASE DETECTION:
NOT REPORTED
PIPE COMPLIANCE FLAG
CORROSION PROTECTION COMPLIANCE FLAG: **NO**
CORROSION PROTECTION VARIANCE: **NO VARIANCE**

ABOVEGROUND STORAGE TANK INFORMATION

NO ABOVEGROUND STORAGE TANK DATA REPORTED FOR THIS FACILITY

Back to Report Summary

Petroleum Storage Tanks (PST)

MAP ID# 133 **Distance from Property: 0.168 mi. (887 ft.) SSW**
Elevation: 650 ft.

FACILITY INFORMATION

ID#: **81353**
NAME: **ALBERTSONS**
ADDRESS: **HWY 287**
ARLINGTON, TX 76001
COUNTY: **TARRANT**
REGION: **4**
TYPE: **NOT REPORTED**
BEGIN DATE: **NOT REPORTED**
STATUS: **PENDING**
EXEMPT STATUS: **NO**
RECORDS OFF-SITE: **NO**
NUMBER OF ACTIVE UNDERGROUND TANKS: **0**
NUMBER OF ACTIVE ABOVEGROUND TANKS: **0**

CONTACT INFORMATION

NAME: **NOT REPORTED**
TITLE: **NOT REPORTED**
ORGANIZATION: **NOT REPORTED**
MAIL ADDRESS: **MAILING ADDRESS NOT REPORTED**
CITY NOT REPORTED
PHONE: **NOT REPORTED**

APPLICATION INFORMATION:

RECEIVED DATE ON EARLIEST REGISTRATION FORM: **NOT REPORTED**
SIGNATURE DATE ON EARLIEST REGISTRATION FORM: **NOT REPORTED**
SIGNATURE NAME & TITLE: **SIGNATURE NAME NOT REPORTED, SIGNATURE TITLE NOT REPORTED**
ENFORCEMENT ACTION DATE: **NOT REPORTED**

OWNER

OWNER NUMBER: **CN603095720**
NAME: **ALBERTSONS LLC**
CONTACT ADDRESS: **OWNER ADDRESS NOT REPORTED**
CITY NOT REPORTED
TYPE: **CORPORATION/COMPANY**
BEGIN DATE: **12/01/2011**
CONTACT ROLE: **NOT REPORTED**
CONTACT NAME: **NOT REPORTED**
CONTACT TITLE: **NOT REPORTED**
ORGANIZATION: **NOT REPORTED**
PHONE: **NOT REPORTED**
FAX: **NOT REPORTED**
EMAIL: **NOT REPORTED**

OPERATOR

NO OPERATOR INFORMATION REPORTED

SELF-CERTIFICATION

-NO SELF-CERTIFICATION INFORMATION REPORTED-

CONSTRUCTION NOTIFICATION

NOTIFICATION CONSTRUCTION ID: **21788**
APPLICATION RECEIVED DATE: **03/21/2002**
SCHEDULE CONSTRUCTION DATE: **04/20/2002**
GENERAL DESCRIPTION OF PROPOSED CONSTRUCTION:
NOT REPORTED

Petroleum Storage Tanks (PST)

UNDERGROUND STORAGE TANK

NO UNDERGROUND STORAGE TANK DATA REPORTED FOR THIS FACILITY

ABOVEGROUND STORAGE TANK INFORMATION

NO ABOVEGROUND STORAGE TANK DATA REPORTED FOR THIS FACILITY

Back to Report Summary

Brownfields Management System (BF)

MAP ID# 134 **Distance from Property: 0.168 mi. (887 ft.) NE**
Elevation: 654 ft.

SITE INFORMATION

ID#: **164381**

NAME: **MULTICULTURAL WESTERN HERITAGE MUSEUM**

ADDRESS: **3520 E. BERRY ST.**
FORT WORTH, TX 76105

TYPE FUNDING: **HAZARDOUS**

PREDOMINANT PAST USE (ACREAGE):

GREENSPACE:	RESIDENTIAL:	COMMERCIAL:	INDUSTRIAL:
NOT REPORTED	**NOT REPORTED**	**2.3**	**NOT REPORTED**

FUTURE USE (ACREAGE):

GREENSPACE:	RESIDENTIAL:	COMMERCIAL:	INDUSTRIAL:
NOT REPORTED	**NOT REPORTED**	**NOT REPORTED**	**NOT REPORTED**

PROPERTY HIGHLIGHT:

NOT REPORTED

PROPERTY SIZE (Acres): **2.3**

CURRENT OWNER: **NATIONAL COWBOYS OF COLOR MUSEUM**

PROPERTY DESCRIPTION/ FORMER USE:

THE PROPERTY IS CURRENTLY UNOCCUPIED WITH A VACANT BUILDING ASSOCIATED WITH THE PAST USE OF A GROCERY STORE. ACCORDING TO THE TARRANT APPRAISAL DISTRICT, THE BUILDING WAS CONSTRUCTED IN 1966 AND HAS HAD THREE OWNERS. PRIOR TO 1966, THE PROPERTY APPEARS TO HAVE BEEN RESIDENTIAL OR AGRICULTURAL.

CONTAMINATE(S): **ASBESTOS**

CONTAMINATE(S) CLEANED UP: **NOT REPORTED**

MEDIA(S) AFFECTED: **NOT REPORTED**

MEDIA(S) CLEANED UP: **NOT REPORTED**

TYPE OF BROWNFIELD GRANT: **ASSESSMENT**

ENVIRONMENTAL ASSESSMENT ACTIVITY: **PHASE I ENVIRONMENTAL ASSESSMENT**

ASSESSMENT START DATE: **4/18/2013 0:00**

ASSESSMENT COMPLETION DATE: **7/9/2013 0:00**

CLEANUP REQUIRED: **YES**

STATE & TRIBAL ENROLLMENT ID: **NOT REPORTED**

STATE & TRIBAL ENROLLMENT DATE: **NOT REPORTED**

PROPERTY ENROLLED IN A STATE & TRIBAL PROGRAM?: **NOT REPORTED**

ARE INSTITUTIONAL CONTROLS REQUIRED?: **NO**

Back to Report Summary

Petroleum Storage Tanks (PST)

MAP ID# 135 **Distance from Property: 0.169 mi. (892 ft.) ESE**
Elevation: 571 ft.

FACILITY INFORMATION

ID#: **3117**
NAME: **SHIELDS SIGNS**
ADDRESS: **3201 S CRAVENS RD**
FORT WORTH, TX 76119
COUNTY: **TARRANT**
REGION: **4**
TYPE: **UNKNOWN**
BEGIN DATE: **06/12/1986**
STATUS: **INACTIVE**
EXEMPT STATUS: **NO**
RECORDS OFF-SITE: **NO**
NUMBER OF ACTIVE UNDERGROUND TANKS: **0**
NUMBER OF ACTIVE ABOVEGROUND TANKS: **0**

APPLICATION INFORMATION:

RECEIVED DATE ON EARLIEST REGISTRATION FORM: **05/08/1986**
SIGNATURE DATE ON EARLIEST REGISTRATION FORM: **03/10/1986**
SIGNATURE NAME & TITLE: **G W SHIELDS, PRESIDENT**
ENFORCEMENT ACTION DATE: **NOT REPORTED**

CONTACT INFORMATION

NAME: **G W SHIELDS**
TITLE: **PRESIDENT**
ORGANIZATION: **SHIELDS SIGNS**
MAIL ADDRESS: **MAILING ADDRESS NOT REPORTED**
CITY NOT REPORTED
PHONE: **(817) 4571140 0**

OWNER

OWNER NUMBER: **CN601531627**
NAME: **SHIELDS SIGNS INC**
CONTACT ADDRESS: **OWNER ADDRESS NOT REPORTED**
CITY NOT REPORTED
TYPE: **CORPORATION/COMPANY**
BEGIN DATE: **06/12/1986**
CONTACT ROLE: **NOT REPORTED**
CONTACT NAME: **NOT REPORTED**
CONTACT TITLE: **NOT REPORTED**
ORGANIZATION: **NOT REPORTED**
PHONE: **NOT REPORTED**
FAX: **NOT REPORTED**
EMAIL: **NOT REPORTED**

OPERATOR

NO OPERATOR INFORMATION REPORTED

SELF-CERTIFICATION

-NO SELF-CERTIFICATION INFORMATION REPORTED-

CONSTRUCTION NOTIFICATION

NOTIFICATION CONSTRUCTION ID: **1204**
APPLICATION RECEIVED DATE: **11/03/1999**
SCHEDULE CONSTRUCTION DATE: **11/20/1999**
GENERAL DESCRIPTION OF PROPOSED CONSTRUCTION:
NOT REPORTED

Petroleum Storage Tanks (PST)

UNDERGROUND STORAGE TANK

TANK ID: **1**
NUMBER OF COMPARTMENTS: **1**
INSTALLATION DATE: **01/01/1980**
REGISTRATION DATE: **05/08/1986**
TANK CAPACITY (GAL): **1000**
EMPTY TANK: **NOT EMPTY**
STATUS: **REMOVED FROM GROUND**
STATUS BEGIN DATE: **12/01/1999**
INTERNAL PROTECTION DATE: **NOT REPORTED**
REGULATORY STATUS: **FULLY REGULATED**
TANK DESIGN SINGLE WALL: **NO**
TANK DESIGN DOUBLE WALL: **NO**
PIPE DESIGN SINGLE WALL: **NO**
PIPE DESIGN DOUBLE WALL: **NO**

TANK DETAILS

MATERIAL:
STEEL
CORROSION PROTECTION:
NOT REPORTED
EXTERNAL CONTAINMENT:
NOT REPORTED

TANK COMPLIANCE FLAG

CORROSION PROTECTION COMPLIANCE FLAG: **NO**
CORROSION PROTECTION VARIANCE: **NO VARIANCE**

COMPARTMENT DETAILS

UST COMPARTMENT ID: **10632**
TANK ID: **1**
COMPARTMENT LETTER: **A**
SUBSTANCES: **GASOLINE**
OTHER SUBSTANCES: **NOT REPORTED**
CAPACITY (GAL): **1000**
COMPARTMENT RELEASE DETECTION: **NOT REPORTED**
SPILL CONTAINMENT AND OVERFILL PREVENTION: **NOT REPORTED**

PIPING SYSTEMS

MATERIAL: **STEEL**
CORROSION PROTECTION: **NOT REPORTED**
EXTERNAL CONTAINMENT: **NOT REPORTED**

CONNECTORS & VALVES:

NOT REPORTED
PIPING RELEASE DETECTION:
NOT REPORTED

PIPE COMPLIANCE FLAG

CORROSION PROTECTION COMPLIANCE FLAG: **NO**
CORROSION PROTECTION VARIANCE: **NO VARIANCE**

ABOVEGROUND STORAGE TANK INFORMATION

NO ABOVEGROUND STORAGE TANK DATA REPORTED FOR THIS FACILITY

Back to Report Summary

Brownfields Management System (BF)

MAP ID# 136 **Distance from Property: 0.17 mi. (898 ft.) ENE**
Elevation: 664 ft.

SITE INFORMATION

ID#: **133409**

NAME: **4621 W SUBLETT**

ADDRESS: **4621 W SUBLETT RD**
ARLINGTON, TX 76017

TYPE FUNDING: **PETROLEUM**

PREDOMINANT PAST USE (ACREAGE):

GREENSPACE:	RESIDENTIAL:	COMMERCIAL:	INDUSTRIAL:
3.41	**NOT REPORTED**	**NOT REPORTED**	**NOT REPORTED**

FUTURE USE (ACREAGE):

GREENSPACE:	RESIDENTIAL:	COMMERCIAL:	INDUSTRIAL:
NOT REPORTED	**NOT REPORTED**	**NOT REPORTED**	**NOT REPORTED**

PROPERTY HIGHLIGHT:

NOT REPORTED

PROPERTY SIZE (Acres): **3.41**

CURRENT OWNER: **SUBLETT SQUARE LIMITED**

PROPERTY DESCRIPTION/ FORMER USE:

NOT REPORTED

CONTAMINATE(S): **NOT REPORTED**

CONTAMINATE(S) CLEANED UP: **NOT REPORTED**

MEDIA(S) AFFECTED: **NOT REPORTED**

MEDIA(S) CLEANED UP: **NOT REPORTED**

TYPE OF BROWNFIELD GRANT: **ASSESSMENT**

ENVIRONMENTAL ASSESSMENT ACTIVITY: **PHASE I ENVIRONMENTAL ASSESSMENT**

ASSESSMENT START DATE: **5/4/2011 0:00**

ASSESSMENT COMPLETION DATE: **5/24/2011 0:00**

CLEANUP REQUIRED: **NO**

STATE & TRIBAL ENROLLMENT ID: **NOT REPORTED**

STATE & TRIBAL ENROLLMENT DATE: **NOT REPORTED**

PROPERTY ENROLLED IN A STATE & TRIBAL PROGRAM?: **NOT REPORTED**

ARE INSTITUTIONAL CONTROLS REQUIRED?: **NO**

Back to Report Summary

Petroleum Storage Tanks (PST)

MAP ID# 137 **Distance from Property: 0.171 mi. (903 ft.) W**
Elevation: 630 ft.

FACILITY INFORMATION

ID#: **19413**
NAME: **451 CENTRAL OFFICE GLENDALE**
ADDRESS: **6000 CRAIG ST**
FORT WORTH, TX 76112
COUNTY: **TARRANT**
REGION: **4**
TYPE: **NOT REPORTED**
BEGIN DATE: **09/01/1988**
STATUS: **ACTIVE**
EXEMPT STATUS: **NO**
RECORDS OFF-SITE: **YES**
NUMBER OF ACTIVE UNDERGROUND TANKS: **0**
NUMBER OF ACTIVE ABOVEGROUND TANKS: **1**

APPLICATION INFORMATION:

RECEIVED DATE ON EARLIEST REGISTRATION FORM: **05/08/1986**
SIGNATURE DATE ON EARLIEST REGISTRATION FORM: **05/05/1986**
SIGNATURE NAME & TITLE: **G BEAN, ASST SUPV**
ENFORCEMENT ACTION DATE: **NOT REPORTED**

CONTACT INFORMATION

NAME: **NOT REPORTED**
TITLE: **NOT REPORTED**
ORGANIZATION: **451 CO GLENDALE**
MAIL ADDRESS: **MAILING ADDRESS NOT REPORTED**
CITY NOT REPORTED
PHONE: **(866) 4926836 0**

OWNER

OWNER NUMBER: **CN600261663**
NAME: **SOUTHWESTERN BELL TELEPHONE LP**
CONTACT ADDRESS: **ONE BELL CTR**
ST LOUIS MO 63101
TYPE: **CORPORATION/COMPANY**
BEGIN DATE: **09/01/1988**
CONTACT ROLE: **OWNCON**
CONTACT NAME: **NOT REPORTED**
CONTACT TITLE: **NOT REPORTED**
ORGANIZATION: **SOUTHWESTERN BELL TELEPHONE**
PHONE: **(512) 6533926 0**
FAX: **NOT REPORTED**
EMAIL: **NOT REPORTED**

OPERATOR

OPERATOR NUMBER: **CN600261663**
NAME: **SOUTHWESTERN BELL TELEPHONE LP**
CONTACT ADDRESS: **ONE BELL CTR**
ST LOUIS MO 63101
TYPE: **CORPORATION/COMPANY**
BEGIN DATE: **09/01/1988**
CONTACT ROLE: **OPRCON**
CONTACT NAME: **NOT REPORTED**
CONTACT TITLE: **NOT REPORTED**

ORGANIZATION: **SOUTHWESTERN BELL TELELPHONE**
PHONE: **(314) 2477332 0**
FAX: **NOT REPORTED**
EMAIL: **NOT REPORTED**

SELF-CERTIFICATION

SELF-CERTIFICATION ID: **117652**
SIGNATURE DATE: **02/24/2006**
SIGNATURE NAME & TITLE: **CHERYL ALLEN, ENVIRONMENTAL MGR**
FILING STATUS: **RENEWAL**
REGISTRATION FLAG: **YES**
SELF-CERTIFICATION ID: **117651**
SIGNATURE DATE: **02/21/2005**
SIGNATURE NAME & TITLE: **HARRY C HIXSON, SR ENV MGR**
FILING STATUS: **RENEWAL**
REGISTRATION FLAG: **YES**
SELF-CERTIFICATION ID: **117650**
SIGNATURE DATE: **01/22/2004**
SIGNATURE NAME & TITLE: **HARRY C HIXSON, NOT REPORTED**
FILING STATUS: **RENEWAL**
REGISTRATION FLAG: **YES**
SELF-CERTIFICATION ID: **117649**
SIGNATURE DATE: **02/26/2003**
SIGNATURE NAME & TITLE: **HARRY C HIXSON, SR ENVIR MGR**
FILING STATUS: **RENEWAL**
REGISTRATION FLAG: **YES**
SELF-CERTIFICATION ID: **117648**
SIGNATURE DATE: **03/06/2002**
SIGNATURE NAME & TITLE: **HARRY C HIXSON, SEN ENVIRO MGR**
FILING STATUS: **RENEWAL**
REGISTRATION FLAG: **YES**
SELF-CERTIFICATION ID: **117647**
SIGNATURE DATE: **01/15/2001**
SIGNATURE NAME & TITLE: **MICHAEL A OLIVER, SEN ENVIRO MGR**
FILING STATUS: **INITIAL**
REGISTRATION FLAG: **YES**

CONSTRUCTION NOTIFICATION

NOTIFICATION CONSTRUCTION ID: **12052**
APPLICATION RECEIVED DATE: **01/08/2007**
SCHEDULE CONSTRUCTION DATE: **02/07/2007**
GENERAL DESCRIPTION OF PROPOSED CONSTRUCTION:
NOT REPORTED

UNDERGROUND STORAGE TANK

TANK ID: **1**
NUMBER OF COMPARTMENTS: **1**
INSTALLATION DATE: **08/31/1987**
REGISTRATION DATE: **05/08/1986**
TANK CAPACITY (GAL): **4030**
EMPTY TANK: **NOT EMPTY**
STATUS: **REMOVED FROM GROUND**
STATUS BEGIN DATE: **08/23/2006**
INTERNAL PROTECTION DATE: **NOT REPORTED**
REGULATORY STATUS: **EMERG POWER GENERATOR**

TANK DESIGN SINGLE WALL: **YES** TANK DESIGN DOUBLE WALL: **NO**
PIPE DESIGN SINGLE WALL: **YES** PIPE DESIGN DOUBLE WALL: **NO**

TANK DETAILS

MATERIAL:
STEEL
CORROSION PROTECTION:
EXTERNAL DIELECTRIC COATING/LAMINATE/TAPE/WRAP,CATHODIC PROTECTION - FACTORY INSTALLATION,CATHODIC PROTECTION - FIELD INSTALLATION
EXTERNAL CONTAINMENT:
NOT REPORTED
TANK COMPLIANCE FLAG
CORROSION PROTECTION COMPLIANCE FLAG: **YES**
CORROSION PROTECTION VARIANCE: **NO VARIANCE**

COMPARTMENT DETAILS

UST COMPARTMENT ID: **113952**
TANK ID: **1**
COMPARTMENT LETTER: **A**
SUBSTANCES: **DIESEL**
OTHER SUBSTANCES: **NOT REPORTED**
CAPACITY (GAL): **4030**
COMPARTMENT RELEASE DETECTION: **AUTOMATIC TANK GAUGE TEST & INVENTORY CONTROL**
SPILL CONTAINMENT AND OVERFILL PREVENTION: **TIGHT-FILL FITTING CONTAINER/BUCKET/SUMP,FACTORY - BUILT SPILL CONTAINER/BUCKET/SUMP,DELIVERY SHUT-OFF VALVE,ALARM (SET@<=90%) W3A OR 3B**

PIPING SYSTEMS

MATERIAL: **FRP**
CORROSION PROTECTION: **EXTERNAL DIELECTRIC COATING/LAMINATE/TAPE/WRAP,CATHODIC PROTECTION - FACTORY INSTALLATION,CATHODIC PROTECTION - FIELD INSTALLATION,ISOLATED IN OPEN AREA/2ND CONTAINMENT**
EXTERNAL CONTAINMENT: **NOT REPORTED**
CONNECTORS & VALVES:
NOT REPORTED
PIPING RELEASE DETECTION:
ANNUAL PIPING TIGHTNESS TEST / ANNUAL ELECTRONIC MONITORING (@ 0.1 GPH),TRIENNIAL TIGHTNESS TEST (FOR SUCTION/GRAVITY PIPING),AUTO. LINE LEAK DETECTOR (3.0 GPH FOR PRESSURE PIPING)
PIPE COMPLIANCE FLAG
CORROSION PROTECTION COMPLIANCE FLAG: **YES**
CORROSION PROTECTION VARIANCE: **NO VARIANCE**

ABOVEGROUND STORAGE TANK INFORMATION

AST ID #: **208258** MULTIPLE COMPARTMENT FLAG: **NO**
TANK ID: **1** REGISTRATION DATE: **04/17/2007**
INSTALLATION DATE: **04/02/2007** STATUS BEGIN DATE: **04/02/2007**
TANK CAPACITY (GAL): **6000** REGULATORY STATUS: **FULLY REGULATED**
STATUS: **IN USE** SUBSTANCES: **DIESEL**

MATERIAL OF CONSTRUCTION

STEEL: **YES** CORRUGATED METAL: **NO**
FIBERGLASS: **NO** CONCRETE: **NO**

ALUMINIUM: **NO**

CONTAINMENT

EARTHEN DIKE: **NO** CONCRETE: **NO**

CONTAINMENT LINER: **NO** NONE: **NO**

STAGE I VAPOR RECOVERY: **NOT REPORTED**

STAGE I INSTALLATION DATE: **NOT REPORTED**

Back to Report Summary

Industrial and Hazardous Waste Sites (IHW)

MAP ID# 138 **Distance from Property: 0.171 mi. (903 ft.) ESE**
Elevation: 608 ft.

FACILITY INFORMATION

REGISTRATION#: **90913** EPA ID: **TXR000072462**
TNRCC ID #: **129881**
NAME: **WALMART NEIGHBORHOOD MARKET 5181**
ADDRESS: **6513 MEADOWBROOK DR**
FORT WORTH, TX 76112
CONTACT: **JUSTIN WILSON**
PHONE: **479-2043517**
BUSINESS DESCRIPTION: **NOT REPORTED**
INDUSTRIAL WASTE PERMIT #: **NOT REPORTED**
MUNICIPAL WASTE PERMIT #: **NOT REPORTED**
SIC CODE: **NOT REPORTED**
WASTE GENERATOR: **YES**
WASTE RECEIVER: **NO**
WASTE TRANSPORTER: **NO**
TRANSFER FACILITY: **NO**
MAQUILADORA (MEXICAN FACILITY): **NO**
STATUS: **INACTIVE**
AMOUNT OF WASTE GENERATED: **CONDITIONALLY EXEMPT SMALL QUANTITY GENERATOR**
GENERATOR TYPE: **NON-INDUSTRIAL AND/OR MUNICIPAL**
THIS FACILITY IS A NOTIFIER
THIS FACILITY IS A STEERS REPORTER - (STATE OF TEXAS ENVIRONMENTAL ELECTRONIC REPORTING SYSTEM)
THIS FACILITY IS NOT REQUIRED TO SUBMIT AN ANNUAL WASTE SUMMARY REPORT
THIS FACILITY IS NOT INVOLVED IN RECYCLING ACTIVITIES
LAST UPDATE TO TRACS (TCEQ REGULATORY ACTIVITIES AND COMPLIANCE SYSTEM): **12/13/2016**

OWNER INFORMATION

NAME: **WAL-MART STORES TEXAS LP**
ADDRESS: **PO BOX 8041**
BENTONVILLE, AR 72712
PHONE: **1-479-2043517**

ACTIVITIES

ACTIVITY TYPE: **UNKNOWN**
ACTIVITY DESCRIPTION: **NOT REPORTED**

WASTE

WASTE ID: **329559**
WASTE CODE STATUS: **INACTIVE**
WASTE IS RADIOACTIVE: **NO**
WASTE IS TREATED OFF SITE: **NO**
GENERATOR'S DESCRIPTION OF WASTE: **FLAMMABLE SOLIDS**

WASTE ID: **329560**
WASTE CODE STATUS: **INACTIVE**
WASTE IS RADIOACTIVE: **NO**
WASTE IS TREATED OFF SITE: **NO**
GENERATOR'S DESCRIPTION OF WASTE: **AEROSOLS**

WASTE ID: **329561**
WASTE CODE STATUS: **INACTIVE**
WASTE IS RADIOACTIVE: **NO**
WASTE IS TREATED OFF SITE: **NO**

GENERATOR'S DESCRIPTION OF WASTE: **CORROSIVE LIQUIDS**

WASTE ID: **329562**
WASTE CODE STATUS: **INACTIVE**
WASTE IS RADIOACTIVE: **NO**
WASTE IS TREATED OFF SITE: **NO**
GENERATOR'S DESCRIPTION OF WASTE: **FLAMMABLE LIQUIDS**

WASTE ID: **329563**
WASTE CODE STATUS: **INACTIVE**
WASTE IS RADIOACTIVE: **NO**
WASTE IS TREATED OFF SITE: **NO**
GENERATOR'S DESCRIPTION OF WASTE: **LIGHTERS BUTANE**

WASTE ID: **329565**
WASTE CODE STATUS: **INACTIVE**
WASTE IS RADIOACTIVE: **NO**
WASTE IS TREATED OFF SITE: **NO**
GENERATOR'S DESCRIPTION OF WASTE: **OXIDIZING SOLIDS**

WASTE ID: **329566**
WASTE CODE STATUS: **INACTIVE**
WASTE IS RADIOACTIVE: **NO**
WASTE IS TREATED OFF SITE: **NO**
GENERATOR'S DESCRIPTION OF WASTE: **ORGANIC PEROXIDE**

WASTE ID: **329567**
WASTE CODE STATUS: **INACTIVE**
WASTE IS RADIOACTIVE: **NO**
WASTE IS TREATED OFF SITE: **NO**
GENERATOR'S DESCRIPTION OF WASTE: **TOXIC SOLIDS**

WASTE ID: **329568**
WASTE CODE STATUS: **INACTIVE**
WASTE IS RADIOACTIVE: **NO**
WASTE IS TREATED OFF SITE: **NO**
GENERATOR'S DESCRIPTION OF WASTE: **TOXIC LIQUIDS**

WASTE ID: **329569**
WASTE CODE STATUS: **INACTIVE**
WASTE IS RADIOACTIVE: **NO**
WASTE IS TREATED OFF SITE: **NO**
GENERATOR'S DESCRIPTION OF WASTE: **OXIDIZING LIQUIDS**

WASTE ID: **329570**
WASTE CODE STATUS: **INACTIVE**
WASTE IS RADIOACTIVE: **NO**
WASTE IS TREATED OFF SITE: **NO**
GENERATOR'S DESCRIPTION OF WASTE: **P LISTED WASTE PHARMACEUTICALS**

WASTE ID: **329571**
WASTE CODE STATUS: **INACTIVE**
WASTE IS RADIOACTIVE: **NO**
WASTE IS TREATED OFF SITE: **NO**

GENERATOR'S DESCRIPTION OF WASTE: **FLAMMABLE WASTE PHARMACEUTICALS**

WASTE ID: **329570**
WASTE CODE STATUS: **ACTIVE**
WASTE IS RADIOACTIVE: **NO**
WASTE IS TREATED OFF SITE: **NO**
GENERATOR'S DESCRIPTION OF WASTE: **P LISTED WASTE PHARMACEUTICALS**

WASTE ID: **329561**
WASTE CODE STATUS: **ACTIVE**
WASTE IS RADIOACTIVE: **NO**
WASTE IS TREATED OFF SITE: **NO**
GENERATOR'S DESCRIPTION OF WASTE: **CORROSIVE LIQUIDS**

WASTE ID: **329569**
WASTE CODE STATUS: **ACTIVE**
WASTE IS RADIOACTIVE: **NO**
WASTE IS TREATED OFF SITE: **NO**
GENERATOR'S DESCRIPTION OF WASTE: **OXIDIZING LIQUIDS**

WASTE ID: **329566**
WASTE CODE STATUS: **ACTIVE**
WASTE IS RADIOACTIVE: **NO**
WASTE IS TREATED OFF SITE: **NO**
GENERATOR'S DESCRIPTION OF WASTE: **ORGANIC PEROXIDE**

WASTE ID: **329562**
WASTE CODE STATUS: **ACTIVE**
WASTE IS RADIOACTIVE: **NO**
WASTE IS TREATED OFF SITE: **NO**
GENERATOR'S DESCRIPTION OF WASTE: **FLAMMABLE LIQUIDS**

WASTE ID: **329568**
WASTE CODE STATUS: **ACTIVE**
WASTE IS RADIOACTIVE: **NO**
WASTE IS TREATED OFF SITE: **NO**
GENERATOR'S DESCRIPTION OF WASTE: **TOXIC LIQUIDS**

WASTE ID: **329571**
WASTE CODE STATUS: **ACTIVE**
WASTE IS RADIOACTIVE: **NO**
WASTE IS TREATED OFF SITE: **NO**
GENERATOR'S DESCRIPTION OF WASTE: **FLAMMABLE WASTE PHARMACEUTICALS**

WASTE ID: **329565**
WASTE CODE STATUS: **ACTIVE**
WASTE IS RADIOACTIVE: **NO**
WASTE IS TREATED OFF SITE: **NO**
GENERATOR'S DESCRIPTION OF WASTE: **OXIDIZING SOLIDS**

WASTE ID: **329559**
WASTE CODE STATUS: **ACTIVE**
WASTE IS RADIOACTIVE: **NO**
WASTE IS TREATED OFF SITE: **NO**

GENERATOR'S DESCRIPTION OF WASTE: **FLAMMABLE SOLIDS**

WASTE ID: **329567**
WASTE CODE STATUS: **ACTIVE**
WASTE IS RADIOACTIVE: **NO**
WASTE IS TREATED OFF SITE: **NO**
GENERATOR'S DESCRIPTION OF WASTE: **TOXIC SOLIDS**

WASTE ID: **329560**
WASTE CODE STATUS: **ACTIVE**
WASTE IS RADIOACTIVE: **NO**
WASTE IS TREATED OFF SITE: **NO**
GENERATOR'S DESCRIPTION OF WASTE: **AEROSOLS**

WASTE ID: **329563**
WASTE CODE STATUS: **ACTIVE**
WASTE IS RADIOACTIVE: **NO**
WASTE IS TREATED OFF SITE: **NO**
GENERATOR'S DESCRIPTION OF WASTE: **LIGHTERS BUTANE**

Back to Report Summary

Industrial and Hazardous Waste Corrective Action Sites (IHWCA)

MAP ID# 138

Distance from Property: 0.171 mi. (903 ft.) ESE
Elevation: 608 ft.

PROGRAM ID: **90913**
RN NUMBER: **RN104231642**
NAME: **WAL-MART STORE 5181**
ADDRESS: **6513 MEADOWBROOK DR**
FORT WORTH, TX 76112
STATUS: **INACTIVE**
STATUS DATE: **12/8/2016**
PHASE: **COMPLETED WORKLOAD**
LOCATION DESCRIPTION:
6513 MEADOWBROOK DR

Back to Report Summary

Affected Property Assessment Reports (APAR)

MAP ID# 139 **Distance from Property: 0.172 mi. (908 ft.) WNW**
Elevation: 598 ft.

FACILITY INFORMATION

PROGRAM ID: **1265**

REFERENCE NUMBER: **RN100649094**

FACILITY NAME: **SOLVENTS SOLUTIONS MANUFACTURE**

ADDRESS: **5901 FITZHUGH AVE**
FORT WORTH, TX 76119

COUNTY: **TARRANT**

LOCATION DESCRIPTION: **NOT REPORTED**

TYPE OF FACILITY: **MFG CHEMICAL**

FACILITY STATUS: **COMPLETED**

PROGRAM: **VOLUNTARY CLEANUP**

PROGRAM STATUS: **INACTIVE**

CONTACTS

WELLS, DAVID

REMEDIATIONS

NO REMEDIATION REPORTED

CATEGORY OF CONTAMINATION

DATE	CONTAMINATIONS:
03/20/01	**NOT REPORTED**
03/20/01	**FORMALDEHYDE, ACETONE, DENATURED ALCOHOL**
03/20/01	**VOCS**

Back to Report Summary

Brownfields Management System (BF)

MAP ID# 139 **Distance from Property: 0.172 mi. (908 ft.) WNW**
Elevation: 598 ft.

SITE INFORMATION

ID#: **15747**

NAME: **UNNAMED**

ADDRESS: **5901 FITZHUGH AVENUE**
FORT WORTH, TX 76119

TYPE FUNDING: **HAZARDOUS**

PREDOMINANT PAST USE (ACREAGE):

GREENSPACE:	RESIDENTIAL:	COMMERCIAL:	INDUSTRIAL:
NOT REPORTED	**NOT REPORTED**	**NOT REPORTED**	**NOT REPORTED**

FUTURE USE (ACREAGE):

GREENSPACE:	RESIDENTIAL:	COMMERCIAL:	INDUSTRIAL:
NOT REPORTED	**NOT REPORTED**	**NOT REPORTED**	**NOT REPORTED**

PROPERTY HIGHLIGHT:

NOT REPORTED

PROPERTY SIZE (Acres): **3.64**

CURRENT OWNER: **FORT WORTH OPPORTUNITY CENTER**

PROPERTY DESCRIPTION/ FORMER USE:

CHEMICAL LAB, SCIENTIFIC SUPPLY, CERAMICS, TIMBER

CONTAMINATE(S): **VOCS**

CONTAMINATE(S) CLEANED UP: **NOT REPORTED**

MEDIA(S) AFFECTED: **SOIL, GROUND WATER**

MEDIA(S) CLEANED UP: **NOT REPORTED**

TYPE OF BROWNFIELD GRANT: **CLEANUP**

ENVIRONMENTAL ASSESSMENT ACTIVITY: **NOT REPORTED**

ASSESSMENT START DATE: **NOT REPORTED**

ASSESSMENT COMPLETION DATE: **NOT REPORTED**

CLEANUP REQUIRED: **YES**

STATE & TRIBAL ENROLLMENT ID: **NOT REPORTED**

STATE & TRIBAL ENROLLMENT DATE: **NOT REPORTED**

PROPERTY ENROLLED IN A STATE & TRIBAL PROGRAM?: **NOT REPORTED**

ARE INSTITUTIONAL CONTROLS REQUIRED?: **NO**

Back to Report Summary

Industrial and Hazardous Waste Sites (IHW)

MAP ID# 139 **Distance from Property: 0.172 mi. (908 ft.) WNW**
Elevation: 598 ft.

FACILITY INFORMATION

REGISTRATION#: **30856** EPA ID: **TXD987998275**
TNRCC ID #: **8416**
NAME: **ANDERSON LABORATORIES**
ADDRESS: **5901 FITZHUGH AVE**
FORT WORTH, TX 76119
CONTACT: **R B ANDERSON**
PHONE: **817-4574474**
BUSINESS DESCRIPTION: **NOT REPORTED**
INDUSTRIAL WASTE PERMIT #: **NOT REPORTED**
MUNICIPAL WASTE PERMIT #: **NOT REPORTED**
SIC CODE: **NOT REPORTED**
WASTE GENERATOR: **YES**
WASTE RECEIVER: **NO**
WASTE TRANSPORTER: **NO**
TRANSFER FACILITY: **NO**
MAQUILADORA (MEXICAN FACILITY): **NO**
STATUS: **INACTIVE**
AMOUNT OF WASTE GENERATED: **SMALL QUANTITY GENERATOR**
GENERATOR TYPE: **NOT REPORTED**
THIS FACILITY IS A NOTIFIER
THIS FACILITY IS NOT A STEERS REPORTER - (STATE OF TEXAS ENVIRONMENTAL ELECTRONIC REPORTING SYSTEM)
THIS FACILITY IS NOT REQUIRED TO SUBMIT AN ANNUAL WASTE SUMMARY REPORT
THIS FACILITY IS NOT INVOLVED IN RECYCLING ACTIVITIES
LAST UPDATE TO TRACS (TCEQ REGULATORY ACTIVITIES AND COMPLIANCE SYSTEM): **05/19/2003**

OWNER INFORMATION

NAME: **ANDERSON LABORATORIES INC**
ADDRESS: **NOT REPORTED**
PHONE: **NOT REPORTED**

ACTIVITIES

ACTIVITY TYPE: **UNKNOWN**
ACTIVITY DESCRIPTION: **NOT REPORTED**

WASTE

WASTE ID: **256330**
WASTE CODE STATUS: **NOT REPORTED**
WASTE IS RADIOACTIVE: **NO**
WASTE IS TREATED OFF SITE: **NO**
GENERATOR'S DESCRIPTION OF WASTE: **NOT REPORTED**

WASTE ID: **13967**
WASTE CODE STATUS: **INACTIVE**
WASTE IS RADIOACTIVE: **NO**
WASTE IS TREATED OFF SITE: **YES**
GENERATOR'S DESCRIPTION OF WASTE: **NOT REPORTED**

WASTE ID: **13968**
WASTE CODE STATUS: **INACTIVE**
WASTE IS RADIOACTIVE: **NO**
WASTE IS TREATED OFF SITE: **YES**

GENERATOR'S DESCRIPTION OF WASTE: **NOT REPORTED**

Back to Report Summary

Leaking Petroleum Storage Tanks (LPST)

MAP ID# 139

Distance from Property: 0.172 mi. (908 ft.) WNW
Elevation: 598 ft.

FACILITY INFORMATION

GEOSEARCH ID: **111978**
LPST ID: **111978**
FACILITY ID: **0024937**
NAME: **ANDERSON LABORATORY**
ADDRESS: **5901 FITZHUGH AVE**
FORT WORTH, TX

LEAKING TANK DETAILS

LPST ID: **111978**
NAME: **ANDERSON LABORATORY**
FACILITY LOCATION: **NOT REPORTED**
PRIORITY CODE: **4.2 - NO GW IMPACT NO APPARENT THREATS OR IMPACTS TO RECEPTORS**
CORRECTIVE ACTION STATUS CODE: **6A - FINAL CONCURRENCE ISSUED**
CORRECTIVE ACTION START DATE: **12/9/96**
REPORTED DATE: **12/31/3000**
ENTERED DATE: **12/9/1996**

PRP INFORMATION

NAME: **ANDERSON LABORATORIES INC**
ADDRESS: **ADDRESS NOT REPORTED**
FORT WORTH TX 76163
CONTACT: **NOT REPORTED**
PHONE: **NOT REPORTED**

UNDERGROUND STORAGE TANK

TANK ID: **1**
NUMBER OF COMPARTMENTS: **1**
INSTALLATION DATE: **01/01/1975**
REGISTRATION DATE: **05/08/1986**
TANK CAPACITY (GAL): **8000**
EMPTY TANK: **NOT EMPTY**
STATUS: **REMOVED FROM GROUND**
STATUS BEGIN DATE: **04/06/1994**
INTERNAL PROTECTION DATE: **NOT REPORTED**
REGULATORY STATUS: **FULLY REGULATED**
TANK DESIGN SINGLE WALL: **YES**
TANK DESIGN DOUBLE WALL: **NO**
PIPE DESIGN SINGLE WALL: **YES**
PIPE DESIGN DOUBLE WALL: **NO**

TANK DETAILS

MATERIAL:
STEEL
CORROSION PROTECTION:
NOT REPORTED
EXTERNAL CONTAINMENT:
NOT REPORTED

TANK COMPLIANCE FLAG

CORROSION PROTECTION COMPLIANCE FLAG: **NO**
CORROSION PROTECTION VARIANCE: **NO VARIANCE**

COMPARTMENT DETAILS

UST COMPARTMENT ID: **75813**
TANK ID: **1**
COMPARTMENT LETTER: **A**
SUBSTANCES: **NOT REPORTED**
OTHER SUBSTANCES: **NOT REPORTED**
CAPACITY (GAL): **8000**
COMPARTMENT RELEASE DETECTION: **NOT REPORTED**
SPILL CONTAINMENT AND OVERFILL PREVENTION: **NOT REPORTED**

PIPING SYSTEMS

MATERIAL: **STEEL**
CORROSION PROTECTION: **NOT REPORTED**
EXTERNAL CONTAINMENT: **NOT REPORTED**
CONNECTORS & VALVES:
NOT REPORTED
CORROSION PROTECTION: **NOT REPORTED**
PIPE COMPLIANCE FLAG
CORROSION PROTECTION COMPLIANCE FLAG: **NO**
CORROSION PROTECTION VARIANCE: **NO VARIANCE**

TANK ID: **2**
NUMBER OF COMPARTMENTS: **1**
INSTALLATION DATE: **01/01/1975**
REGISTRATION DATE: **05/08/1986**
TANK CAPACITY (GAL): **8000**
EMPTY TANK: **NOT EMPTY**
STATUS: **REMOVED FROM GROUND**
STATUS BEGIN DATE: **04/06/1994**
INTERNAL PROTECTION DATE: **NOT REPORTED**
REGULATORY STATUS: **FULLY REGULATED**
TANK DESIGN SINGLE WALL: **YES**
TANK DESIGN DOUBLE WALL: **NO**
PIPE DESIGN SINGLE WALL: **YES**
PIPE DESIGN DOUBLE WALL: **NO**

TANK DETAILS

MATERIAL:
STEEL
CORROSION PROTECTION:
NOT REPORTED
EXTERNAL CONTAINMENT:
NOT REPORTED
TANK COMPLIANCE FLAG
CORROSION PROTECTION COMPLIANCE FLAG: **NO**
CORROSION PROTECTION VARIANCE: **NO VARIANCE**

COMPARTMENT DETAILS

UST COMPARTMENT ID: **75818**
TANK ID: **2**
COMPARTMENT LETTER: **A**
SUBSTANCES: **ACETONE**
OTHER SUBSTANCES: **NOT REPORTED**
CAPACITY (GAL): **8000**
COMPARTMENT RELEASE DETECTION: **NOT REPORTED**
SPILL CONTAINMENT AND OVERFILL PREVENTION: **NOT REPORTED**

PIPING SYSTEMS

MATERIAL: **STEEL**

CORROSION PROTECTION: **NOT REPORTED**
EXTERNAL CONTAINMENT: **NOT REPORTED**
CONNECTORS & VALVES:
NOT REPORTED
CORROSION PROTECTION: **NOT REPORTED**
PIPE COMPLIANCE FLAG
CORROSION PROTECTION COMPLIANCE FLAG: **NO**
CORROSION PROTECTION VARIANCE: **NO VARIANCE**

TANK ID: **3**
NUMBER OF COMPARTMENTS: **1**
INSTALLATION DATE: **01/01/1975**
REGISTRATION DATE: **05/08/1986**
TANK CAPACITY (GAL): **8000**
EMPTY TANK: **NOT EMPTY**
STATUS: **REMOVED FROM GROUND**
STATUS BEGIN DATE: **04/06/1994**
INTERNAL PROTECTION DATE: **NOT REPORTED**
REGULATORY STATUS: **FULLY REGULATED**
TANK DESIGN SINGLE WALL: **YES**
TANK DESIGN DOUBLE WALL: **NO**
PIPE DESIGN SINGLE WALL: **YES**
PIPE DESIGN DOUBLE WALL: **NO**

TANK DETAILS
MATERIAL:
STEEL
CORROSION PROTECTION:
NOT REPORTED
EXTERNAL CONTAINMENT:
NOT REPORTED
TANK COMPLIANCE FLAG
CORROSION PROTECTION COMPLIANCE FLAG: **NO**
CORROSION PROTECTION VARIANCE: **NO VARIANCE**
COMPARTMENT DETAILS
UST COMPARTMENT ID: **75817**
TANK ID: **3**
COMPARTMENT LETTER: **A**
SUBSTANCES: **METHANOL**
OTHER SUBSTANCES: **NOT REPORTED**
CAPACITY (GAL): **8000**
COMPARTMENT RELEASE DETECTION: **NOT REPORTED**
SPILL CONTAINMENT AND OVERFILL PREVENTION: **NOT REPORTED**
PIPING SYSTEMS
MATERIAL: **STEEL**
CORROSION PROTECTION: **NOT REPORTED**
EXTERNAL CONTAINMENT: **NOT REPORTED**
CONNECTORS & VALVES:
NOT REPORTED
CORROSION PROTECTION: **NOT REPORTED**
PIPE COMPLIANCE FLAG
CORROSION PROTECTION COMPLIANCE FLAG: **NO**
CORROSION PROTECTION VARIANCE: **NO VARIANCE**

TANK ID: **4**
NUMBER OF COMPARTMENTS: **1**
INSTALLATION DATE: **01/01/1975**
REGISTRATION DATE: **05/08/1986**

TANK CAPACITY (GAL): **8000**
EMPTY TANK: **NOT EMPTY**
STATUS: **REMOVED FROM GROUND**
STATUS BEGIN DATE: **04/06/1994**
INTERNAL PROTECTION DATE: **NOT REPORTED**
REGULATORY STATUS: **FULLY REGULATED**
TANK DESIGN SINGLE WALL: **YES**
TANK DESIGN DOUBLE WALL: **NO**
PIPE DESIGN SINGLE WALL: **YES**
PIPE DESIGN DOUBLE WALL: **NO**

TANK DETAILS

MATERIAL:
STEEL
CORROSION PROTECTION:
NOT REPORTED
EXTERNAL CONTAINMENT:
NOT REPORTED
TANK COMPLIANCE FLAG
CORROSION PROTECTION COMPLIANCE FLAG: **NO**
CORROSION PROTECTION VARIANCE: **NO VARIANCE**

COMPARTMENT DETAILS

UST COMPARTMENT ID: **75816**
TANK ID: **4**
COMPARTMENT LETTER: **A**
SUBSTANCES: **UNKNOWN**
OTHER SUBSTANCES: **NOT REPORTED**
CAPACITY (GAL): **8000**
COMPARTMENT RELEASE DETECTION: **NOT REPORTED**
SPILL CONTAINMENT AND OVERFILL PREVENTION: **NOT REPORTED**

PIPING SYSTEMS

MATERIAL: **STEEL**
CORROSION PROTECTION: **NOT REPORTED**
EXTERNAL CONTAINMENT: **NOT REPORTED**
CONNECTORS & VALVES:
NOT REPORTED
CORROSION PROTECTION: **NOT REPORTED**
PIPE COMPLIANCE FLAG
CORROSION PROTECTION COMPLIANCE FLAG: **NO**
CORROSION PROTECTION VARIANCE: **NO VARIANCE**

TANK ID: **5**
NUMBER OF COMPARTMENTS: **1**
INSTALLATION DATE: **01/01/1975**
REGISTRATION DATE: **05/08/1986**
TANK CAPACITY (GAL): **8000**
EMPTY TANK: **NOT EMPTY**
STATUS: **REMOVED FROM GROUND**
STATUS BEGIN DATE: **04/06/1994**
INTERNAL PROTECTION DATE: **NOT REPORTED**
REGULATORY STATUS: **FULLY REGULATED**
TANK DESIGN SINGLE WALL: **YES**
TANK DESIGN DOUBLE WALL: **NO**
PIPE DESIGN SINGLE WALL: **YES**
PIPE DESIGN DOUBLE WALL: **NO**

TANK DETAILS

MATERIAL:
STEEL
CORROSION PROTECTION:

NOT REPORTED
EXTERNAL CONTAINMENT:
NOT REPORTED
TANK COMPLIANCE FLAG
CORROSION PROTECTION COMPLIANCE FLAG: **NO**
CORROSION PROTECTION VARIANCE: **NO VARIANCE**
COMPARTMENT DETAILS
UST COMPARTMENT ID: **75815**
TANK ID: **5**
COMPARTMENT LETTER: **A**
SUBSTANCES: **NOT REPORTED**
OTHER SUBSTANCES: **NOT REPORTED**
CAPACITY (GAL): **8000**
COMPARTMENT RELEASE DETECTION: **NOT REPORTED**
SPILL CONTAINMENT AND OVERFILL PREVENTION: **NOT REPORTED**
PIPING SYSTEMS
MATERIAL: **STEEL**
CORROSION PROTECTION: **NOT REPORTED**
EXTERNAL CONTAINMENT: **NOT REPORTED**
CONNECTORS & VALVES:
NOT REPORTED
CORROSION PROTECTION: **NOT REPORTED**
PIPE COMPLIANCE FLAG
CORROSION PROTECTION COMPLIANCE FLAG: **NO**
CORROSION PROTECTION VARIANCE: **NO VARIANCE**

TANK ID: **6**
NUMBER OF COMPARTMENTS: **1**
INSTALLATION DATE: **01/01/1975**
REGISTRATION DATE: **05/08/1986**
TANK CAPACITY (GAL): **8000**
EMPTY TANK: **NOT EMPTY**
STATUS: **REMOVED FROM GROUND**
STATUS BEGIN DATE: **04/06/1994**
INTERNAL PROTECTION DATE: **NOT REPORTED**
REGULATORY STATUS: **FULLY REGULATED**
TANK DESIGN SINGLE WALL: **YES**
TANK DESIGN DOUBLE WALL: **NO**
PIPE DESIGN SINGLE WALL: **YES**
PIPE DESIGN DOUBLE WALL: **NO**

TANK DETAILS
MATERIAL:
STEEL
CORROSION PROTECTION:
NOT REPORTED
EXTERNAL CONTAINMENT:
NOT REPORTED
TANK COMPLIANCE FLAG
CORROSION PROTECTION COMPLIANCE FLAG: **NO**
CORROSION PROTECTION VARIANCE: **NO VARIANCE**
COMPARTMENT DETAILS
UST COMPARTMENT ID: **75814**
TANK ID: **6**
COMPARTMENT LETTER: **A**

SUBSTANCES: **UNKNOWN**
OTHER SUBSTANCES: **NOT REPORTED**
CAPACITY (GAL): **8000**
COMPARTMENT RELEASE DETECTION: **NOT REPORTED**
SPILL CONTAINMENT AND OVERFILL PREVENTION: **NOT REPORTED**

PIPING SYSTEMS

MATERIAL: **STEEL**
CORROSION PROTECTION: **NOT REPORTED**
EXTERNAL CONTAINMENT: **NOT REPORTED**

CONNECTORS & VALVES:

NOT REPORTED
CORROSION PROTECTION: **NOT REPORTED**

PIPE COMPLIANCE FLAG

CORROSION PROTECTION COMPLIANCE FLAG: **NO**
CORROSION PROTECTION VARIANCE: **NO VARIANCE**

ABOVEGROUND STORAGE TANK INFORMATION

NO ABOVEGROUND STORAGE TANK DATA REPORTED FOR THIS FACILITY

Back to Report Summary

Petroleum Storage Tanks (PST)

MAP ID# 139 **Distance from Property: 0.172 mi. (908 ft.) WNW**
Elevation: 598 ft.

FACILITY INFORMATION

ID#: **24937**
NAME: **ANDERSON LABORATORIES**
ADDRESS: **5901 FITZHUGH AVE**
FORT WORTH, TX 76119
COUNTY: **TARRANT**
REGION: **4**
TYPE: **INDUST/MFG/CHEM PLANT**
BEGIN DATE: **10/06/1986**
STATUS: **INACTIVE**
EXEMPT STATUS: **NO**
RECORDS OFF-SITE: **NO**
NUMBER OF ACTIVE UNDERGROUND TANKS: **0**
NUMBER OF ACTIVE ABOVEGROUND TANKS: **0**

APPLICATION INFORMATION:

RECEIVED DATE ON EARLIEST REGISTRATION FORM: **05/08/1986**
SIGNATURE DATE ON EARLIEST REGISTRATION FORM: **05/06/1986**
SIGNATURE NAME & TITLE: **BB ANDERSON, CHAIRMAN OF BOARD**
ENFORCEMENT ACTION DATE: **NOT REPORTED**

CONTACT INFORMATION

NAME: **ROGER ANDERSON**
TITLE: **NOT REPORTED**
ORGANIZATION: **ANDERSON LABORATORIES**
MAIL ADDRESS: **MAILING ADDRESS NOT REPORTED**
CITY NOT REPORTED
PHONE: **(817) 9252772 0**

OWNER

OWNER NUMBER: **CN600358964**
NAME: **ANDERSON LABORATORIES INC**
CONTACT ADDRESS: **OWNER ADDRESS NOT REPORTED**
CITY NOT REPORTED
TYPE: **CORPORATION/COMPANY**
BEGIN DATE: **10/06/1986**
CONTACT ROLE: **NOT REPORTED**
CONTACT NAME: **NOT REPORTED**
CONTACT TITLE: **NOT REPORTED**
ORGANIZATION: **NOT REPORTED**
PHONE: **NOT REPORTED**
FAX: **NOT REPORTED**
EMAIL: **NOT REPORTED**

OPERATOR

OPERATOR NUMBER: **CN600358964**
NAME: **ANDERSON LABORATORIES INC**
CONTACT ADDRESS: **OPERATOR ADDRESS NOT REPORTED**
CITY NOT REPORTED
TYPE: **CORPORATION/COMPANY**
BEGIN DATE: **10/06/1986**
CONTACT ROLE: **NOT REPORTED**
CONTACT NAME: **NOT REPORTED**
CONTACT TITLE: **NOT REPORTED**

ORGANIZATION: **NOT REPORTED**
PHONE: **NOT REPORTED**
FAX: **NOT REPORTED**
EMAIL: **NOT REPORTED**

SELF-CERTIFICATION

-NO SELF-CERTIFICATION INFORMATION REPORTED-

CONSTRUCTION NOTIFICATION

NO CONSTRUCTION NOTIFICATION DATA REPORTED FOR THIS FACILITY

UNDERGROUND STORAGE TANK

TANK ID: **1**
NUMBER OF COMPARTMENTS: **1**
INSTALLATION DATE: **01/01/1975**
REGISTRATION DATE: **05/08/1986**
TANK CAPACITY (GAL): **8000**
EMPTY TANK: **NOT EMPTY**
STATUS: **REMOVED FROM GROUND**
STATUS BEGIN DATE: **04/06/1994**
INTERNAL PROTECTION DATE: **NOT REPORTED**
REGULATORY STATUS: **FULLY REGULATED**
TANK DESIGN SINGLE WALL: **YES**
TANK DESIGN DOUBLE WALL: **NO**
PIPE DESIGN SINGLE WALL: **YES**
PIPE DESIGN DOUBLE WALL: **NO**

TANK DETAILS

MATERIAL:
STEEL
CORROSION PROTECTION:
NOT REPORTED
EXTERNAL CONTAINMENT:
NOT REPORTED

TANK COMPLIANCE FLAG

CORROSION PROTECTION COMPLIANCE FLAG: **NO**
CORROSION PROTECTION VARIANCE: **NO VARIANCE**

COMPARTMENT DETAILS

UST COMPARTMENT ID: **75813**
TANK ID: **1**
COMPARTMENT LETTER: **A**
SUBSTANCES: **NOT REPORTED**
OTHER SUBSTANCES: **NOT REPORTED**
CAPACITY (GAL): **8000**
COMPARTMENT RELEASE DETECTION: **NOT REPORTED**
SPILL CONTAINMENT AND OVERFILL PREVENTION: **NOT REPORTED**

PIPING SYSTEMS

MATERIAL: **STEEL**
CORROSION PROTECTION: **NOT REPORTED**
EXTERNAL CONTAINMENT: **NOT REPORTED**

CONNECTORS & VALVES:

NOT REPORTED
PIPING RELEASE DETECTION:
NOT REPORTED

PIPE COMPLIANCE FLAG

CORROSION PROTECTION COMPLIANCE FLAG: **NO**
CORROSION PROTECTION VARIANCE: **NO VARIANCE**

TANK ID: **2**
NUMBER OF COMPARTMENTS: **1**
INSTALLATION DATE: **01/01/1975**
REGISTRATION DATE: **05/08/1986**
TANK CAPACITY (GAL): **8000**
EMPTY TANK: **NOT EMPTY**
STATUS: **REMOVED FROM GROUND**
STATUS BEGIN DATE: **04/06/1994**
INTERNAL PROTECTION DATE: **NOT REPORTED**
REGULATORY STATUS: **FULLY REGULATED**
TANK DESIGN SINGLE WALL: **YES**
TANK DESIGN DOUBLE WALL: **NO**
PIPE DESIGN SINGLE WALL: **YES**
PIPE DESIGN DOUBLE WALL: **NO**

TANK DETAILS

MATERIAL:
STEEL
CORROSION PROTECTION:
NOT REPORTED
EXTERNAL CONTAINMENT:
NOT REPORTED
TANK COMPLIANCE FLAG
CORROSION PROTECTION COMPLIANCE FLAG: **NO**
CORROSION PROTECTION VARIANCE: **NO VARIANCE**

COMPARTMENT DETAILS

UST COMPARTMENT ID: **75818**
TANK ID: **2**
COMPARTMENT LETTER: **A**
SUBSTANCES: **ACETONE**
OTHER SUBSTANCES: **NOT REPORTED**
CAPACITY (GAL): **8000**
COMPARTMENT RELEASE DETECTION: **NOT REPORTED**
SPILL CONTAINMENT AND OVERFILL PREVENTION: **NOT REPORTED**

PIPING SYSTEMS

MATERIAL: **STEEL**
CORROSION PROTECTION: **NOT REPORTED**
EXTERNAL CONTAINMENT: **NOT REPORTED**
CONNECTORS & VALVES:
NOT REPORTED
PIPING RELEASE DETECTION:
NOT REPORTED
PIPE COMPLIANCE FLAG
CORROSION PROTECTION COMPLIANCE FLAG: **NO**
CORROSION PROTECTION VARIANCE: **NO VARIANCE**

TANK ID: **3**
NUMBER OF COMPARTMENTS: **1**
INSTALLATION DATE: **01/01/1975**
REGISTRATION DATE: **05/08/1986**
TANK CAPACITY (GAL): **8000**
EMPTY TANK: **NOT EMPTY**
STATUS: **REMOVED FROM GROUND**
STATUS BEGIN DATE: **04/06/1994**
INTERNAL PROTECTION DATE: **NOT REPORTED**
REGULATORY STATUS: **FULLY REGULATED**
TANK DESIGN SINGLE WALL: **YES**
TANK DESIGN DOUBLE WALL: **NO**
PIPE DESIGN SINGLE WALL: **YES**
PIPE DESIGN DOUBLE WALL: **NO**

TANK DETAILS

MATERIAL:
STEEL
CORROSION PROTECTION:
NOT REPORTED
EXTERNAL CONTAINMENT:
NOT REPORTED
TANK COMPLIANCE FLAG
CORROSION PROTECTION COMPLIANCE FLAG: **NO**
CORROSION PROTECTION VARIANCE: **NO VARIANCE**

COMPARTMENT DETAILS

UST COMPARTMENT ID: **75817**
TANK ID: **3**
COMPARTMENT LETTER: **A**
SUBSTANCES: **METHANOL**
OTHER SUBSTANCES: **NOT REPORTED**
CAPACITY (GAL): **8000**
COMPARTMENT RELEASE DETECTION: **NOT REPORTED**
SPILL CONTAINMENT AND OVERFILL PREVENTION: **NOT REPORTED**

PIPING SYSTEMS

MATERIAL: **STEEL**
CORROSION PROTECTION: **NOT REPORTED**
EXTERNAL CONTAINMENT: **NOT REPORTED**
CONNECTORS & VALVES:
NOT REPORTED
PIPING RELEASE DETECTION:
NOT REPORTED
PIPE COMPLIANCE FLAG
CORROSION PROTECTION COMPLIANCE FLAG: **NO**
CORROSION PROTECTION VARIANCE: **NO VARIANCE**

TANK ID: **4**
NUMBER OF COMPARTMENTS: **1**
INSTALLATION DATE: **01/01/1975**
REGISTRATION DATE: **05/08/1986**
TANK CAPACITY (GAL): **8000**
EMPTY TANK: **NOT EMPTY**
STATUS: **REMOVED FROM GROUND**
STATUS BEGIN DATE: **04/06/1994**
INTERNAL PROTECTION DATE: **NOT REPORTED**
REGULATORY STATUS: **FULLY REGULATED**
TANK DESIGN SINGLE WALL: **YES**
TANK DESIGN DOUBLE WALL: **NO**
PIPE DESIGN SINGLE WALL: **YES**
PIPE DESIGN DOUBLE WALL: **NO**

TANK DETAILS

MATERIAL:
STEEL
CORROSION PROTECTION:
NOT REPORTED
EXTERNAL CONTAINMENT:
NOT REPORTED
TANK COMPLIANCE FLAG
CORROSION PROTECTION COMPLIANCE FLAG: **NO**
CORROSION PROTECTION VARIANCE: **NO VARIANCE**

COMPARTMENT DETAILS

UST COMPARTMENT ID: **75816**

TANK ID: **4**

COMPARTMENT LETTER: **A**

SUBSTANCES: **UNKNOWN**

OTHER SUBSTANCES: **NOT REPORTED**

CAPACITY (GAL): **8000**

COMPARTMENT RELEASE DETECTION: **NOT REPORTED**

SPILL CONTAINMENT AND OVERFILL PREVENTION: **NOT REPORTED**

PIPING SYSTEMS

MATERIAL: **STEEL**

CORROSION PROTECTION: **NOT REPORTED**

EXTERNAL CONTAINMENT: **NOT REPORTED**

CONNECTORS & VALVES:

NOT REPORTED

PIPING RELEASE DETECTION:

NOT REPORTED

PIPE COMPLIANCE FLAG

CORROSION PROTECTION COMPLIANCE FLAG: **NO**

CORROSION PROTECTION VARIANCE: **NO VARIANCE**

TANK ID: **5**

NUMBER OF COMPARTMENTS: **1**

INSTALLATION DATE: **01/01/1975**

REGISTRATION DATE: **05/08/1986**

TANK CAPACITY (GAL): **8000**

EMPTY TANK: **NOT EMPTY**

STATUS: **REMOVED FROM GROUND**

STATUS BEGIN DATE: **04/06/1994**

INTERNAL PROTECTION DATE: **NOT REPORTED**

REGULATORY STATUS: **FULLY REGULATED**

TANK DESIGN SINGLE WALL: **YES**

TANK DESIGN DOUBLE WALL: **NO**

PIPE DESIGN SINGLE WALL: **YES**

PIPE DESIGN DOUBLE WALL: **NO**

TANK DETAILS

MATERIAL:

STEEL

CORROSION PROTECTION:

NOT REPORTED

EXTERNAL CONTAINMENT:

NOT REPORTED

TANK COMPLIANCE FLAG

CORROSION PROTECTION COMPLIANCE FLAG: **NO**

CORROSION PROTECTION VARIANCE: **NO VARIANCE**

COMPARTMENT DETAILS

UST COMPARTMENT ID: **75815**

TANK ID: **5**

COMPARTMENT LETTER: **A**

SUBSTANCES: **NOT REPORTED**

OTHER SUBSTANCES: **NOT REPORTED**

CAPACITY (GAL): **8000**

COMPARTMENT RELEASE DETECTION: **NOT REPORTED**

SPILL CONTAINMENT AND OVERFILL PREVENTION: **NOT REPORTED**

PIPING SYSTEMS

MATERIAL: **STEEL**

CORROSION PROTECTION: **NOT REPORTED**

EXTERNAL CONTAINMENT: **NOT REPORTED**

CONNECTORS & VALVES:

NOT REPORTED

PIPING RELEASE DETECTION:

NOT REPORTED

PIPE COMPLIANCE FLAG

CORROSION PROTECTION COMPLIANCE FLAG: **NO**

CORROSION PROTECTION VARIANCE: **NO VARIANCE**

TANK ID: **6**

NUMBER OF COMPARTMENTS: **1**

INSTALLATION DATE: **01/01/1975**

REGISTRATION DATE: **05/08/1986**

TANK CAPACITY (GAL): **8000**

EMPTY TANK: **NOT EMPTY**

STATUS: **REMOVED FROM GROUND**

STATUS BEGIN DATE: **04/06/1994**

INTERNAL PROTECTION DATE: **NOT REPORTED**

REGULATORY STATUS: **FULLY REGULATED**

TANK DESIGN SINGLE WALL: **YES**

TANK DESIGN DOUBLE WALL: **NO**

PIPE DESIGN SINGLE WALL: **YES**

PIPE DESIGN DOUBLE WALL: **NO**

TANK DETAILS

MATERIAL:

STEEL

CORROSION PROTECTION:

NOT REPORTED

EXTERNAL CONTAINMENT:

NOT REPORTED

TANK COMPLIANCE FLAG

CORROSION PROTECTION COMPLIANCE FLAG: **NO**

CORROSION PROTECTION VARIANCE: **NO VARIANCE**

COMPARTMENT DETAILS

UST COMPARTMENT ID: **75814**

TANK ID: **6**

COMPARTMENT LETTER: **A**

SUBSTANCES: **UNKNOWN**

OTHER SUBSTANCES: **NOT REPORTED**

CAPACITY (GAL): **8000**

COMPARTMENT RELEASE DETECTION: **NOT REPORTED**

SPILL CONTAINMENT AND OVERFILL PREVENTION: **NOT REPORTED**

PIPING SYSTEMS

MATERIAL: **STEEL**

CORROSION PROTECTION: **NOT REPORTED**

EXTERNAL CONTAINMENT: **NOT REPORTED**

CONNECTORS & VALVES:

NOT REPORTED

PIPING RELEASE DETECTION:

NOT REPORTED

PIPE COMPLIANCE FLAG

Petroleum Storage Tanks (PST)

CORROSION PROTECTION COMPLIANCE FLAG: **NO**
CORROSION PROTECTION VARIANCE: **NO VARIANCE**

ABOVEGROUND STORAGE TANK INFORMATION

NO ABOVEGROUND STORAGE TANK DATA REPORTED FOR THIS FACILITY

Back to Report Summary

Voluntary Cleanup Program Sites (VCP)

MAP ID# 139 **Distance from Property: 0.172 mi. (908 ft.) WNW**
Elevation: 598 ft.

SITE INFORMATION

ID#: **1265**
NAME: **ANDERSON LABORATORIES FACILITY**
ADDRESS: **5901 FITZHUGH AVENUE**
FORT WORTH TX 76119
ACRES: **3.7**
FACILITY TYPE: **SOLVENTS SOLUTIONS MANUFACTURER**
APPLICATION DATE: **10/11/2000**
DATE OF AGREEMENT: **10/25/2000**
CERTIFICATE OF COMPLETION DATE: **7/9/2012**
TYPE OF CERTIFICATE ISSUED: **FINAL**
TYPE LEAD: **OWNER**
PHASE: **COMPLETED**
MEDIA AFFECTED: **SOILS/GROUNDWATER**
TNRCC SOLID WASTE REGISTRATION #: **30856**
REMEDY: **NOT REPORTED**
INSTITUTIONAL CONTROL: **NOT REPORTED**
LPST #: **111978**
EPA CERCLIS #: **TXD987998275**
EPA RCRIS #: **NOT REPORTED**
CONTAMINANT/S: **VOCS**

APPLICANT INFORMATION

ORGANIZATION: **TARRANT COUNTY COLLEGE DISTRICT**
NINA, PETTY, PROVOST
1500 HOUSTON STREET
FORT WORTH, TX, 76102
PHONE: **817-515-5251**
FAX: **817-515-5259**

CONSULTANT/ATTORNEY INFORMATION

ORGANIZATION: **W&M ENVIRONMENTAL GROUP, INC.**
GENE, MURRAY, PROFESSIONAL GEOLOGIST
906 EAST 18TH STREET, SUITE 100
PLANO, TX, 75074
PHONE: **972-516-0300**
FAX: **972-516-4145**

Back to Report Summary

Industrial and Hazardous Waste Sites (IHW)

MAP ID# 140 **Distance from Property: 0.174 mi. (919 ft.) W**
Elevation: 582 ft.

FACILITY INFORMATION

REGISTRATION#: **95269** EPA ID: **TXR000081380**
TNRCC ID #: **130613**
NAME: **SOUTHEASTERN FREIGHT LINES FORT WORTH**
ADDRESS: **5300 MARTIN ST**
FORT WORTH, TX 76119
CONTACT: **LISA JOHNSON**
PHONE: **803-9393312**
BUSINESS DESCRIPTION: **NOT REPORTED**
INDUSTRIAL WASTE PERMIT #: **NOT REPORTED**
MUNICIPAL WASTE PERMIT #: **NOT REPORTED**
SIC CODE: **NOT REPORTED**
WASTE GENERATOR: **YES**
WASTE RECEIVER: **NO**
WASTE TRANSPORTER: **NO**
TRANSFER FACILITY: **NO**
MAQUILADORA (MEXICAN FACILITY): **NO**
STATUS: **ACTIVE**
AMOUNT OF WASTE GENERATED: **SMALL QUANTITY GENERATOR**
GENERATOR TYPE: **INDUSTRIAL**
THIS FACILITY IS A NOTIFIER
THIS FACILITY IS A STEERS REPORTER - (STATE OF TEXAS ENVIRONMENTAL ELECTRONIC REPORTING SYSTEM)
THIS FACILITY IS REQUIRED TO SUBMIT AN ANNUAL WASTE REPORT
THIS FACILITY IS NOT INVOLVED IN RECYCLING ACTIVITIES
LAST UPDATE TO TRACS (TCEQ REGULATORY ACTIVITIES AND COMPLIANCE SYSTEM): **12/07/2018**

OWNER INFORMATION

NAME: **SOUTHEASTERN FREIGHT LINES INC**
ADDRESS: **420 DAVEGA DR**
LEXINGTON, SC 29073
PHONE: **1-803-7947300**

ACTIVITIES

ACTIVITY TYPE: **UNKNOWN**
ACTIVITY DESCRIPTION: **NOT REPORTED**

WASTE

WASTE ID: **351414**
WASTE CODE STATUS: **ACTIVE**
WASTE IS RADIOACTIVE: **NO**
WASTE IS TREATED OFF SITE: **NO**
GENERATOR'S DESCRIPTION OF WASTE: **WASTE FROM DAMAGED GOODS IN-TRANSIT. LAB PACK**

WASTE ID: **351415**
WASTE CODE STATUS: **ACTIVE**
WASTE IS RADIOACTIVE: **NO**
WASTE IS TREATED OFF SITE: **NO**
GENERATOR'S DESCRIPTION OF WASTE: **WASTE FROM DAMAGED GOODS IN-TRANSIT. LAB PACK**

WASTE ID: **351417**
WASTE CODE STATUS: **ACTIVE**
WASTE IS RADIOACTIVE: **NO**
WASTE IS TREATED OFF SITE: **NO**

GENERATOR'S DESCRIPTION OF WASTE: **WASTE FROM DAMAGED GOODS IN-TRANSIT. PAINT RELATED**

WASTE ID: **351418**
WASTE CODE STATUS: **ACTIVE**
WASTE IS RADIOACTIVE: **NO**
WASTE IS TREATED OFF SITE: **NO**
GENERATOR'S DESCRIPTION OF WASTE: **WASTE FROM DAMAGED GOODS IN-TRANSIT CLAI**

WASTE ID: **351419**
WASTE CODE STATUS: **ACTIVE**
WASTE IS RADIOACTIVE: **NO**
WASTE IS TREATED OFF SITE: **NO**
GENERATOR'S DESCRIPTION OF WASTE: **WASTE FROM DAMAGED GOODS IN-TRANSIT. CLEANERS W/ORGANIC ACID**

WASTE ID: **351421**
WASTE CODE STATUS: **ACTIVE**
WASTE IS RADIOACTIVE: **NO**
WASTE IS TREATED OFF SITE: **NO**
GENERATOR'S DESCRIPTION OF WASTE: **WASTE FROM DAMAGED GOODS IN-TRANSIT. CLEANERS WITH INORGANIC BASES**

WASTE ID: **355852**
WASTE CODE STATUS: **ACTIVE**
WASTE IS RADIOACTIVE: **NO**
WASTE IS TREATED OFF SITE: **NO**
GENERATOR'S DESCRIPTION OF WASTE: **PHOTO FIXER/UNUSED, OUT OF DATE, UNWANTED PRODUCT.**

WASTE ID: **355853**
WASTE CODE STATUS: **ACTIVE**
WASTE IS RADIOACTIVE: **NO**
WASTE IS TREATED OFF SITE: **NO**
GENERATOR'S DESCRIPTION OF WASTE: **INSTAPAK PART A & B/ UNUSED, OUT OF DATE, UNWANTED PRODUCT**

WASTE ID: **357487**
WASTE CODE STATUS: **ACTIVE**
WASTE IS RADIOACTIVE: **NO**
WASTE IS TREATED OFF SITE: **NO**
GENERATOR'S DESCRIPTION OF WASTE: **OIL DRY CONTAMINATED WITH ORGANIC LIQUID/SPILL CLEAN UP OF ORGANIC PRODUCT. 07/3**

WASTE ID: **377104**
WASTE CODE STATUS: **ACTIVE**
WASTE IS RADIOACTIVE: **NO**
WASTE IS TREATED OFF SITE: **YES**
GENERATOR'S DESCRIPTION OF WASTE: **FLAMMABLE ADHESIVES, D001**

WASTE ID: **377107**
WASTE CODE STATUS: **ACTIVE**
WASTE IS RADIOACTIVE: **NO**
WASTE IS TREATED OFF SITE: **YES**
GENERATOR'S DESCRIPTION OF WASTE: **ISOCYANATE RESIN UN2478, D001**

WASTE ID: **377114**
WASTE CODE STATUS: **ACTIVE**
WASTE IS RADIOACTIVE: **NO**

WASTE IS TREATED OFF SITE: **YES**
GENERATOR'S DESCRIPTION OF WASTE: **MIXED FLAMMABLE LIQUIDS UN1993**

WASTE ID: **377115**
WASTE CODE STATUS: **ACTIVE**
WASTE IS RADIOACTIVE: **NO**
WASTE IS TREATED OFF SITE: **YES**
GENERATOR'S DESCRIPTION OF WASTE: **COMBUSTIBLE LIQUIDS**

WASTE ID: **377116**
WASTE CODE STATUS: **ACTIVE**
WASTE IS RADIOACTIVE: **NO**
WASTE IS TREATED OFF SITE: **YES**
GENERATOR'S DESCRIPTION OF WASTE: **SPILL CLEAN UP CONTAINING LEAD**

WASTE ID: **377117**
WASTE CODE STATUS: **ACTIVE**
WASTE IS RADIOACTIVE: **NO**
WASTE IS TREATED OFF SITE: **YES**
GENERATOR'S DESCRIPTION OF WASTE: **NH LIQUIDS, LATEX ETC.**

WASTE ID: **377118**
WASTE CODE STATUS: **ACTIVE**
WASTE IS RADIOACTIVE: **NO**
WASTE IS TREATED OFF SITE: **YES**
GENERATOR'S DESCRIPTION OF WASTE: **RESINS WITH STYRENE UN1866**

WASTE ID: **378009**
WASTE CODE STATUS: **ACTIVE**
WASTE IS RADIOACTIVE: **NO**
WASTE IS TREATED OFF SITE: **YES**
GENERATOR'S DESCRIPTION OF WASTE: **FLAMMABLE, CORROSIVE, PAINT, UN3469, DAMAGED DURING SHIPMENT**

WASTE ID: **378010**
WASTE CODE STATUS: **ACTIVE**
WASTE IS RADIOACTIVE: **NO**
WASTE IS TREATED OFF SITE: **YES**
GENERATOR'S DESCRIPTION OF WASTE: **NON REGULATED HERBICIDES, PESTICIDES, UN2810**

WASTE ID: **378011**
WASTE CODE STATUS: **ACTIVE**
WASTE IS RADIOACTIVE: **NO**
WASTE IS TREATED OFF SITE: **YES**
GENERATOR'S DESCRIPTION OF WASTE: **CSAI, UN3260, DAMAGED DURING SHIPMENT**

WASTE ID: **379453**
WASTE CODE STATUS: **ACTIVE**
WASTE IS RADIOACTIVE: **NO**
WASTE IS TREATED OFF SITE: **YES**
GENERATOR'S DESCRIPTION OF WASTE: **PENTANE-2,4DIONE**

WASTE ID: **379454**
WASTE CODE STATUS: **ACTIVE**
WASTE IS RADIOACTIVE: **NO**

WASTE IS TREATED OFF SITE: **YES**
GENERATOR'S DESCRIPTION OF WASTE: **ETHANOLAMINE**

WASTE ID: **379455**
WASTE CODE STATUS: **ACTIVE**
WASTE IS RADIOACTIVE: **NO**
WASTE IS TREATED OFF SITE: **YES**
GENERATOR'S DESCRIPTION OF WASTE: **COMPRESSED GAS, NITROGEN, 2.2**

WASTE ID: **388922**
WASTE CODE STATUS: **ACTIVE**
WASTE IS RADIOACTIVE: **NO**
WASTE IS TREATED OFF SITE: **YES**
GENERATOR'S DESCRIPTION OF WASTE: **UN2735, WASTE AMINES, LIQUID, CORROSIVEAMINE HARDENERS FOR PAINTS**

WASTE ID: **388923**
WASTE CODE STATUS: **ACTIVE**
WASTE IS RADIOACTIVE: **NO**
WASTE IS TREATED OFF SITE: **YES**
GENERATOR'S DESCRIPTION OF WASTE: **SPILL CLEAN-UP OF PAINT THINNERS, PAINTS**

WASTE ID: **388925**
WASTE CODE STATUS: **ACTIVE**
WASTE IS RADIOACTIVE: **NO**
WASTE IS TREATED OFF SITE: **YES**
GENERATOR'S DESCRIPTION OF WASTE: **UN2014, WASTE HYDROGEN PEROXIDE SOLUTION (35%)**

WASTE ID: **388926**
WASTE CODE STATUS: **ACTIVE**
WASTE IS RADIOACTIVE: **NO**
WASTE IS TREATED OFF SITE: **YES**
GENERATOR'S DESCRIPTION OF WASTE: **UN1791, WASTE HYPOCHLORITE SOLUTIONSHOUSEHOLD BLEACH**

WASTE ID: **388927**
WASTE CODE STATUS: **ACTIVE**
WASTE IS RADIOACTIVE: **NO**
WASTE IS TREATED OFF SITE: **YES**
GENERATOR'S DESCRIPTION OF WASTE: **CLAY ABSORBENT, NON-HAZARDOUS CLEAN-UP VIRGIN OILS**

WASTE ID: **388931**
WASTE CODE STATUS: **ACTIVE**
WASTE IS RADIOACTIVE: **NO**
WASTE IS TREATED OFF SITE: **YES**
GENERATOR'S DESCRIPTION OF WASTE: **UN2810, TLO (2,4-D HERBICIDE)**

WASTE ID: **388933**
WASTE CODE STATUS: **ACTIVE**
WASTE IS RADIOACTIVE: **NO**
WASTE IS TREATED OFF SITE: **YES**
GENERATOR'S DESCRIPTION OF WASTE: **DIBENZOYL PEROXIDE PASTE HARDENER**

WASTE ID: **389627**
WASTE CODE STATUS: **ACTIVE**
WASTE IS RADIOACTIVE: **NO**

WASTE IS TREATED OFF SITE: **YES**
GENERATOR'S DESCRIPTION OF WASTE: **CLEANUP OF ALKALINE CLEANER (CSBI)**

WASTE ID: **397295**
WASTE CODE STATUS: **ACTIVE**
WASTE IS RADIOACTIVE: **NO**
WASTE IS TREATED OFF SITE: **YES**
GENERATOR'S DESCRIPTION OF WASTE: **UN1203 WASTE GASOLINE (TRU-FUEL IN CANS)**

WASTE ID: **397297**
WASTE CODE STATUS: **ACTIVE**
WASTE IS RADIOACTIVE: **NO**
WASTE IS TREATED OFF SITE: **YES**
GENERATOR'S DESCRIPTION OF WASTE: **METHYL ETHYL KETONE PEROXIDE**

WASTE ID: **397298**
WASTE CODE STATUS: **ACTIVE**
WASTE IS RADIOACTIVE: **NO**
WASTE IS TREATED OFF SITE: **YES**
GENERATOR'S DESCRIPTION OF WASTE: **RED CELL SELENIUM HORSE VITAMIN SUPPLEMENT**

WASTE ID: **397351**
WASTE CODE STATUS: **ACTIVE**
WASTE IS RADIOACTIVE: **NO**
WASTE IS TREATED OFF SITE: **YES**
GENERATOR'S DESCRIPTION OF WASTE: **AEROSOLS, FLAMMABLE**

Back to Report Summary

Leaking Petroleum Storage Tanks (LPST)

MAP ID# 141

Distance from Property: 0.175 mi. (924 ft.) E
Elevation: 593 ft.

FACILITY INFORMATION

GEOSEARCH ID: **109705**
LPST ID: **109705**
FACILITY ID: **0008812**
NAME: **WORTH OIL 9721**
ADDRESS: **6217 E LANCASTER AVE**
FORT WORTH, TX

LEAKING TANK DETAILS

LPST ID: **109705**
NAME: **WORTH OIL 9721**
FACILITY LOCATION: **NOT REPORTED**
PRIORITY CODE: **4.1 - GW IMPACTED NO APPARENT THREATS OR IMPACTS TO RECEPTORS**
CORRECTIVE ACTION STATUS CODE: **6A - FINAL CONCURRENCE ISSUED**
CORRECTIVE ACTION START DATE: **8/2/95**
REPORTED DATE: **7/11/1995**
ENTERED DATE: **8/2/1995**

PRP INFORMATION

NAME: **LSI SERVICES CO**
ADDRESS: **ADDRESS NOT REPORTED**
HOUSTON TX 77282
CONTACT: **NOT REPORTED**
PHONE: **NOT REPORTED**

UNDERGROUND STORAGE TANK

TANK ID: **1**
NUMBER OF COMPARTMENTS: **1**
INSTALLATION DATE: **01/01/1961**
REGISTRATION DATE: **05/08/1986**
TANK CAPACITY (GAL): **5000**
EMPTY TANK: **NOT EMPTY**
STATUS: **REMOVED FROM GROUND**
STATUS BEGIN DATE: **03/08/1994**
INTERNAL PROTECTION DATE: **NOT REPORTED**
REGULATORY STATUS: **FULLY REGULATED**
TANK DESIGN SINGLE WALL: **NO**
TANK DESIGN DOUBLE WALL: **NO**
PIPE DESIGN SINGLE WALL: **NO**
PIPE DESIGN DOUBLE WALL: **NO**

TANK DETAILS

MATERIAL:
STEEL
CORROSION PROTECTION:
NOT REPORTED
EXTERNAL CONTAINMENT:
NOT REPORTED

TANK COMPLIANCE FLAG

CORROSION PROTECTION COMPLIANCE FLAG: **NO**
CORROSION PROTECTION VARIANCE: **NO VARIANCE**

COMPARTMENT DETAILS

UST COMPARTMENT ID: **133029**
TANK ID: **1**
COMPARTMENT LETTER: **A**
SUBSTANCES: **UNKNOWN**
OTHER SUBSTANCES: **NOT REPORTED**
CAPACITY (GAL): **5000**
COMPARTMENT RELEASE DETECTION: **NOT REPORTED**
SPILL CONTAINMENT AND OVERFILL PREVENTION: **NOT REPORTED**

PIPING SYSTEMS

MATERIAL: **NOT REPORTED**
CORROSION PROTECTION: **NOT REPORTED**
EXTERNAL CONTAINMENT: **NOT REPORTED**
CONNECTORS & VALVES:
NOT REPORTED
CORROSION PROTECTION: **NOT REPORTED**
PIPE COMPLIANCE FLAG
CORROSION PROTECTION COMPLIANCE FLAG: **NO**
CORROSION PROTECTION VARIANCE: **NO VARIANCE**

TANK ID: **2**
NUMBER OF COMPARTMENTS: **1**
INSTALLATION DATE: **01/01/1961**
REGISTRATION DATE: **05/08/1986**
TANK CAPACITY (GAL): **5000**
EMPTY TANK: **NOT EMPTY**
STATUS: **REMOVED FROM GROUND**
STATUS BEGIN DATE: **03/08/1994**
INTERNAL PROTECTION DATE: **NOT REPORTED**
REGULATORY STATUS: **FULLY REGULATED**
TANK DESIGN SINGLE WALL: **NO**
TANK DESIGN DOUBLE WALL: **NO**
PIPE DESIGN SINGLE WALL: **NO**
PIPE DESIGN DOUBLE WALL: **NO**

TANK DETAILS

MATERIAL:
STEEL
CORROSION PROTECTION:
NOT REPORTED
EXTERNAL CONTAINMENT:
NOT REPORTED
TANK COMPLIANCE FLAG
CORROSION PROTECTION COMPLIANCE FLAG: **NO**
CORROSION PROTECTION VARIANCE: **NO VARIANCE**

COMPARTMENT DETAILS

UST COMPARTMENT ID: **133031**
TANK ID: **2**
COMPARTMENT LETTER: **A**
SUBSTANCES: **UNKNOWN**
OTHER SUBSTANCES: **NOT REPORTED**
CAPACITY (GAL): **5000**
COMPARTMENT RELEASE DETECTION: **NOT REPORTED**
SPILL CONTAINMENT AND OVERFILL PREVENTION: **NOT REPORTED**

PIPING SYSTEMS

MATERIAL: **NOT REPORTED**

CORROSION PROTECTION: **NOT REPORTED**
EXTERNAL CONTAINMENT: **NOT REPORTED**
CONNECTORS & VALVES:
NOT REPORTED
CORROSION PROTECTION: **NOT REPORTED**
PIPE COMPLIANCE FLAG
CORROSION PROTECTION COMPLIANCE FLAG: **NO**
CORROSION PROTECTION VARIANCE: **NO VARIANCE**

TANK ID: **3**
NUMBER OF COMPARTMENTS: **1**
INSTALLATION DATE: **01/01/1961**
REGISTRATION DATE: **05/08/1986**
TANK CAPACITY (GAL): **1000**
EMPTY TANK: **NOT EMPTY**
STATUS: **REMOVED FROM GROUND**
STATUS BEGIN DATE: **03/08/1994**
INTERNAL PROTECTION DATE: **NOT REPORTED**
REGULATORY STATUS: **FULLY REGULATED**
TANK DESIGN SINGLE WALL: **NO**
TANK DESIGN DOUBLE WALL: **NO**
PIPE DESIGN SINGLE WALL: **NO**
PIPE DESIGN DOUBLE WALL: **NO**

TANK DETAILS
MATERIAL:
STEEL
CORROSION PROTECTION:
NOT REPORTED
EXTERNAL CONTAINMENT:
NOT REPORTED
TANK COMPLIANCE FLAG
CORROSION PROTECTION COMPLIANCE FLAG: **NO**
CORROSION PROTECTION VARIANCE: **NO VARIANCE**
COMPARTMENT DETAILS
UST COMPARTMENT ID: **133030**
TANK ID: **3**
COMPARTMENT LETTER: **A**
SUBSTANCES: **UNKNOWN**
OTHER SUBSTANCES: **NOT REPORTED**
CAPACITY (GAL): **1000**
COMPARTMENT RELEASE DETECTION: **NOT REPORTED**
SPILL CONTAINMENT AND OVERFILL PREVENTION: **NOT REPORTED**
PIPING SYSTEMS
MATERIAL: **NOT REPORTED**
CORROSION PROTECTION: **NOT REPORTED**
EXTERNAL CONTAINMENT: **NOT REPORTED**
CONNECTORS & VALVES:
NOT REPORTED
CORROSION PROTECTION: **NOT REPORTED**
PIPE COMPLIANCE FLAG
CORROSION PROTECTION COMPLIANCE FLAG: **NO**
CORROSION PROTECTION VARIANCE: **NO VARIANCE**

TANK ID: **4**
NUMBER OF COMPARTMENTS: **1**
INSTALLATION DATE: **01/01/1961**
REGISTRATION DATE: **07/23/1997**

TANK CAPACITY (GAL): **1000**
EMPTY TANK: **NOT EMPTY**
STATUS: **REMOVED FROM GROUND**
STATUS BEGIN DATE: **03/08/1994**
INTERNAL PROTECTION DATE: **NOT REPORTED**
REGULATORY STATUS: **FULLY REGULATED**
TANK DESIGN SINGLE WALL: **NO**
TANK DESIGN DOUBLE WALL: **NO**
PIPE DESIGN SINGLE WALL: **NO**
PIPE DESIGN DOUBLE WALL: **NO**

TANK DETAILS

MATERIAL:
NOT REPORTED
CORROSION PROTECTION:
NOT REPORTED
EXTERNAL CONTAINMENT:
NOT REPORTED
TANK COMPLIANCE FLAG
CORROSION PROTECTION COMPLIANCE FLAG: **NO**
CORROSION PROTECTION VARIANCE: **NO VARIANCE**

COMPARTMENT DETAILS

UST COMPARTMENT ID: **133032**
TANK ID: **4**
COMPARTMENT LETTER: **A**
SUBSTANCES: **UNKNOWN**
OTHER SUBSTANCES: **NOT REPORTED**
CAPACITY (GAL): **1000**
COMPARTMENT RELEASE DETECTION: **NOT REPORTED**
SPILL CONTAINMENT AND OVERFILL PREVENTION: **NOT REPORTED**

PIPING SYSTEMS

MATERIAL: **NOT REPORTED**
CORROSION PROTECTION: **NOT REPORTED**
EXTERNAL CONTAINMENT: **NOT REPORTED**
CONNECTORS & VALVES:
NOT REPORTED
CORROSION PROTECTION: **NOT REPORTED**
PIPE COMPLIANCE FLAG
CORROSION PROTECTION COMPLIANCE FLAG: **NO**
CORROSION PROTECTION VARIANCE: **NO VARIANCE**

ABOVEGROUND STORAGE TANK INFORMATION

NO ABOVEGROUND STORAGE TANK DATA REPORTED FOR THIS FACILITY

Back to Report Summary

Petroleum Storage Tanks (PST)

MAP ID# 141 **Distance from Property: 0.175 mi. (924 ft.) E**
Elevation: 593 ft.

FACILITY INFORMATION

ID#: **8812**
NAME: **WORTH OIL 9721**
ADDRESS: **6217 E LANCASTER AVE**
FORT WORTH, TX 76112
COUNTY: **TARRANT**
REGION: **4**
TYPE: **RETAIL**
BEGIN DATE: **07/15/1986**
STATUS: **INACTIVE**
EXEMPT STATUS: **NO**
RECORDS OFF-SITE: **NO**
NUMBER OF ACTIVE UNDERGROUND TANKS: **0**
NUMBER OF ACTIVE ABOVEGROUND TANKS: **0**

CONTACT INFORMATION

NAME: **EARL HARRINGTON**
TITLE: **PRES.**
ORGANIZATION: **WORTH OIL 9721**
MAIL ADDRESS: **MAILING ADDRESS NOT REPORTED**
CITY NOT REPORTED
PHONE: **(817) 2749690 0**

APPLICATION INFORMATION:

RECEIVED DATE ON EARLIEST REGISTRATION FORM: **05/08/1986**
SIGNATURE DATE ON EARLIEST REGISTRATION FORM: **04/22/1986**
SIGNATURE NAME & TITLE: **W SCHWIND, VP**
ENFORCEMENT ACTION DATE: **NOT REPORTED**

OWNER

OWNER NUMBER: **CN600459846**
NAME: **WORTH OIL COMPANY**
CONTACT ADDRESS: **OWNER ADDRESS NOT REPORTED**
CITY NOT REPORTED
TYPE: **ORGANIZATION**
BEGIN DATE: **07/15/1986**
CONTACT ROLE: **NOT REPORTED**
CONTACT NAME: **NOT REPORTED**
CONTACT TITLE: **NOT REPORTED**
ORGANIZATION: **NOT REPORTED**
PHONE: **NOT REPORTED**
FAX: **NOT REPORTED**
EMAIL: **NOT REPORTED**

OPERATOR

NO OPERATOR INFORMATION REPORTED

SELF-CERTIFICATION

-NO SELF-CERTIFICATION INFORMATION REPORTED-

CONSTRUCTION NOTIFICATION

NO CONSTRUCTION NOTIFICATION DATA REPORTED FOR THIS FACILITY

UNDERGROUND STORAGE TANK

TANK ID: **1**
INSTALLATION DATE: **01/01/1961**
TANK CAPACITY (GAL): **5000**
NUMBER OF COMPARTMENTS: **1**
REGISTRATION DATE: **05/08/1986**
EMPTY TANK: **NOT EMPTY**

STATUS: **REMOVED FROM GROUND**
STATUS BEGIN DATE: **03/08/1994**
INTERNAL PROTECTION DATE: **NOT REPORTED**
REGULATORY STATUS: **FULLY REGULATED**
TANK DESIGN SINGLE WALL: **NO**
TANK DESIGN DOUBLE WALL: **NO**
PIPE DESIGN SINGLE WALL: **NO**
PIPE DESIGN DOUBLE WALL: **NO**

TANK DETAILS

MATERIAL:
STEEL
CORROSION PROTECTION:
NOT REPORTED
EXTERNAL CONTAINMENT:
NOT REPORTED
TANK COMPLIANCE FLAG
CORROSION PROTECTION COMPLIANCE FLAG: **NO**
CORROSION PROTECTION VARIANCE: **NO VARIANCE**

COMPARTMENT DETAILS

UST COMPARTMENT ID: **133029**
TANK ID: **1**
COMPARTMENT LETTER: **A**
SUBSTANCES: **UNKNOWN**
OTHER SUBSTANCES: **NOT REPORTED**
CAPACITY (GAL): **5000**
COMPARTMENT RELEASE DETECTION: **NOT REPORTED**
SPILL CONTAINMENT AND OVERFILL PREVENTION: **NOT REPORTED**

PIPING SYSTEMS

MATERIAL: **NOT REPORTED**
CORROSION PROTECTION: **NOT REPORTED**
EXTERNAL CONTAINMENT: **NOT REPORTED**
CONNECTORS & VALVES:
NOT REPORTED
PIPING RELEASE DETECTION:
NOT REPORTED
PIPE COMPLIANCE FLAG
CORROSION PROTECTION COMPLIANCE FLAG: **NO**
CORROSION PROTECTION VARIANCE: **NO VARIANCE**

TANK ID: **2**
NUMBER OF COMPARTMENTS: **1**
INSTALLATION DATE: **01/01/1961**
REGISTRATION DATE: **05/08/1986**
TANK CAPACITY (GAL): **5000**
EMPTY TANK: **NOT EMPTY**
STATUS: **REMOVED FROM GROUND**
STATUS BEGIN DATE: **03/08/1994**
INTERNAL PROTECTION DATE: **NOT REPORTED**
REGULATORY STATUS: **FULLY REGULATED**
TANK DESIGN SINGLE WALL: **NO**
TANK DESIGN DOUBLE WALL: **NO**
PIPE DESIGN SINGLE WALL: **NO**
PIPE DESIGN DOUBLE WALL: **NO**

TANK DETAILS

MATERIAL:
STEEL
CORROSION PROTECTION:

NOT REPORTED
EXTERNAL CONTAINMENT:
NOT REPORTED
TANK COMPLIANCE FLAG
CORROSION PROTECTION COMPLIANCE FLAG: **NO**
CORROSION PROTECTION VARIANCE: **NO VARIANCE**
COMPARTMENT DETAILS
UST COMPARTMENT ID: **133031**
TANK ID: **2**
COMPARTMENT LETTER: **A**
SUBSTANCES: **UNKNOWN**
OTHER SUBSTANCES: **NOT REPORTED**
CAPACITY (GAL): **5000**
COMPARTMENT RELEASE DETECTION: **NOT REPORTED**
SPILL CONTAINMENT AND OVERFILL PREVENTION: **NOT REPORTED**
PIPING SYSTEMS
MATERIAL: **NOT REPORTED**
CORROSION PROTECTION: **NOT REPORTED**
EXTERNAL CONTAINMENT: **NOT REPORTED**
CONNECTORS & VALVES:
NOT REPORTED
PIPING RELEASE DETECTION:
NOT REPORTED
PIPE COMPLIANCE FLAG
CORROSION PROTECTION COMPLIANCE FLAG: **NO**
CORROSION PROTECTION VARIANCE: **NO VARIANCE**

TANK ID: **3**
NUMBER OF COMPARTMENTS: **1**
INSTALLATION DATE: **01/01/1961**
REGISTRATION DATE: **05/08/1986**
TANK CAPACITY (GAL): **1000**
EMPTY TANK: **NOT EMPTY**
STATUS: **REMOVED FROM GROUND**
STATUS BEGIN DATE: **03/08/1994**
INTERNAL PROTECTION DATE: **NOT REPORTED**
REGULATORY STATUS: **FULLY REGULATED**
TANK DESIGN SINGLE WALL: **NO**
TANK DESIGN DOUBLE WALL: **NO**
PIPE DESIGN SINGLE WALL: **NO**
PIPE DESIGN DOUBLE WALL: **NO**

TANK DETAILS
MATERIAL:
STEEL
CORROSION PROTECTION:
NOT REPORTED
EXTERNAL CONTAINMENT:
NOT REPORTED
TANK COMPLIANCE FLAG
CORROSION PROTECTION COMPLIANCE FLAG: **NO**
CORROSION PROTECTION VARIANCE: **NO VARIANCE**
COMPARTMENT DETAILS
UST COMPARTMENT ID: **133030**
TANK ID: **3**

COMPARTMENT LETTER: **A**
SUBSTANCES: **UNKNOWN**
OTHER SUBSTANCES: **NOT REPORTED**
CAPACITY (GAL): **1000**
COMPARTMENT RELEASE DETECTION: **NOT REPORTED**
SPILL CONTAINMENT AND OVERFILL PREVENTION: **NOT REPORTED**

PIPING SYSTEMS

MATERIAL: **NOT REPORTED**
CORROSION PROTECTION: **NOT REPORTED**
EXTERNAL CONTAINMENT: **NOT REPORTED**
CONNECTORS & VALVES:
NOT REPORTED
PIPING RELEASE DETECTION:
NOT REPORTED
PIPE COMPLIANCE FLAG
CORROSION PROTECTION COMPLIANCE FLAG: **NO**
CORROSION PROTECTION VARIANCE: **NO VARIANCE**

TANK ID: **4**
NUMBER OF COMPARTMENTS: **1**
INSTALLATION DATE: **01/01/1961**
REGISTRATION DATE: **07/23/1997**
TANK CAPACITY (GAL): **1000**
EMPTY TANK: **NOT EMPTY**
STATUS: **REMOVED FROM GROUND**
STATUS BEGIN DATE: **03/08/1994**
INTERNAL PROTECTION DATE: **NOT REPORTED**
REGULATORY STATUS: **FULLY REGULATED**
TANK DESIGN SINGLE WALL: **NO**
TANK DESIGN DOUBLE WALL: **NO**
PIPE DESIGN SINGLE WALL: **NO**
PIPE DESIGN DOUBLE WALL: **NO**

TANK DETAILS

MATERIAL:
NOT REPORTED
CORROSION PROTECTION:
NOT REPORTED
EXTERNAL CONTAINMENT:
NOT REPORTED
TANK COMPLIANCE FLAG
CORROSION PROTECTION COMPLIANCE FLAG: **NO**
CORROSION PROTECTION VARIANCE: **NO VARIANCE**

COMPARTMENT DETAILS

UST COMPARTMENT ID: **133032**
TANK ID: **4**
COMPARTMENT LETTER: **A**
SUBSTANCES: **UNKNOWN**
OTHER SUBSTANCES: **NOT REPORTED**
CAPACITY (GAL): **1000**
COMPARTMENT RELEASE DETECTION: **NOT REPORTED**
SPILL CONTAINMENT AND OVERFILL PREVENTION: **NOT REPORTED**

PIPING SYSTEMS

MATERIAL: **NOT REPORTED**
CORROSION PROTECTION: **NOT REPORTED**

EXTERNAL CONTAINMENT: **NOT REPORTED**

CONNECTORS & VALVES:

NOT REPORTED

PIPING RELEASE DETECTION:

NOT REPORTED

PIPE COMPLIANCE FLAG

CORROSION PROTECTION COMPLIANCE FLAG: **NO**

CORROSION PROTECTION VARIANCE: **NO VARIANCE**

ABOVEGROUND STORAGE TANK INFORMATION

NO ABOVEGROUND STORAGE TANK DATA REPORTED FOR THIS FACILITY

Back to Report Summary

Leaking Petroleum Storage Tanks (LPST)

MAP ID# 142

Distance from Property: 0.18 mi. (950 ft.) WNW
Elevation: 641 ft.

FACILITY INFORMATION

GEOSEARCH ID: **113495**
LPST ID: **113495**
FACILITY ID: **0031092**
NAME: **B H SERVICE FINA**
ADDRESS: **6101 MEADOWBROOK DR**
FORT WORTH, TX

LEAKING TANK DETAILS

LPST ID: **113495**
NAME: **B H SERVICE FINA**
FACILITY LOCATION: **NOT REPORTED**
PRIORITY CODE: **4.1 - GW IMPACTED NO APPARENT THREATS OR IMPACTS TO RECEPTORS**
CORRECTIVE ACTION STATUS CODE: **6A - FINAL CONCURRENCE ISSUED**
CORRECTIVE ACTION START DATE: **10/5/98**
REPORTED DATE: **9/30/1998**
ENTERED DATE: **10/5/1998**

PRP INFORMATION

NAME: **6101 INC**
ADDRESS: **ADDRESS NOT REPORTED**
FORT WORTH TX 76112
CONTACT: **NOT REPORTED**
PHONE: **NOT REPORTED**

UNDERGROUND STORAGE TANK

TANK ID: **1**
INSTALLATION DATE: **01/01/1971**
TANK CAPACITY (GAL): **8000**
STATUS: **REMOVED FROM GROUND**
INTERNAL PROTECTION DATE: **NOT REPORTED**
TANK DESIGN SINGLE WALL: **NO**
PIPE DESIGN SINGLE WALL: **NO**

NUMBER OF COMPARTMENTS: **1**
REGISTRATION DATE: **05/08/1986**
EMPTY TANK: **NOT EMPTY**
STATUS BEGIN DATE: **08/31/1998**
REGULATORY STATUS: **FULLY REGULATED**
TANK DESIGN DOUBLE WALL: **NO**
PIPE DESIGN DOUBLE WALL: **NO**

TANK DETAILS

MATERIAL:
STEEL
CORROSION PROTECTION:
NOT REPORTED
EXTERNAL CONTAINMENT:
NOT REPORTED

TANK COMPLIANCE FLAG

CORROSION PROTECTION COMPLIANCE FLAG: **NO**
CORROSION PROTECTION VARIANCE: **NO VARIANCE**

COMPARTMENT DETAILS

UST COMPARTMENT ID: **79182**
TANK ID: **1**
COMPARTMENT LETTER: **A**
SUBSTANCES: **GASOLINE**
OTHER SUBSTANCES: **NOT REPORTED**
CAPACITY (GAL): **8000**
COMPARTMENT RELEASE DETECTION: **NOT REPORTED**
SPILL CONTAINMENT AND OVERFILL PREVENTION: **NOT REPORTED**

PIPING SYSTEMS

MATERIAL: **FRP**
CORROSION PROTECTION: **NOT REPORTED**
EXTERNAL CONTAINMENT: **NOT REPORTED**
CONNECTORS & VALVES:
NOT REPORTED
CORROSION PROTECTION: **NOT REPORTED**
PIPE COMPLIANCE FLAG
CORROSION PROTECTION COMPLIANCE FLAG: **NO**
CORROSION PROTECTION VARIANCE: **NO VARIANCE**

TANK ID: **2**
NUMBER OF COMPARTMENTS: **1**
INSTALLATION DATE: **01/01/1971**
REGISTRATION DATE: **05/08/1986**
TANK CAPACITY (GAL): **4000**
EMPTY TANK: **NOT EMPTY**
STATUS: **REMOVED FROM GROUND**
STATUS BEGIN DATE: **08/31/1998**
INTERNAL PROTECTION DATE: **NOT REPORTED**
REGULATORY STATUS: **FULLY REGULATED**
TANK DESIGN SINGLE WALL: **NO**
TANK DESIGN DOUBLE WALL: **NO**
PIPE DESIGN SINGLE WALL: **NO**
PIPE DESIGN DOUBLE WALL: **NO**

TANK DETAILS

MATERIAL:
STEEL
CORROSION PROTECTION:
NOT REPORTED
EXTERNAL CONTAINMENT:
NOT REPORTED
TANK COMPLIANCE FLAG
CORROSION PROTECTION COMPLIANCE FLAG: **NO**
CORROSION PROTECTION VARIANCE: **NO VARIANCE**

COMPARTMENT DETAILS

UST COMPARTMENT ID: **79183**
TANK ID: **2**
COMPARTMENT LETTER: **A**
SUBSTANCES: **GASOLINE**
OTHER SUBSTANCES: **NOT REPORTED**
CAPACITY (GAL): **4000**
COMPARTMENT RELEASE DETECTION: **NOT REPORTED**
SPILL CONTAINMENT AND OVERFILL PREVENTION: **NOT REPORTED**

PIPING SYSTEMS

MATERIAL: **FRP**

CORROSION PROTECTION: **NOT REPORTED**
EXTERNAL CONTAINMENT: **NOT REPORTED**
CONNECTORS & VALVES:
NOT REPORTED
CORROSION PROTECTION: **NOT REPORTED**
PIPE COMPLIANCE FLAG
CORROSION PROTECTION COMPLIANCE FLAG: **NO**
CORROSION PROTECTION VARIANCE: **NO VARIANCE**

TANK ID: **3**
NUMBER OF COMPARTMENTS: **1**
INSTALLATION DATE: **01/01/1971**
REGISTRATION DATE: **05/08/1986**
TANK CAPACITY (GAL): **4000**
EMPTY TANK: **NOT EMPTY**
STATUS: **REMOVED FROM GROUND**
STATUS BEGIN DATE: **08/31/1998**
INTERNAL PROTECTION DATE: **NOT REPORTED**
REGULATORY STATUS: **FULLY REGULATED**
TANK DESIGN SINGLE WALL: **NO**
TANK DESIGN DOUBLE WALL: **NO**
PIPE DESIGN SINGLE WALL: **NO**
PIPE DESIGN DOUBLE WALL: **NO**

TANK DETAILS
MATERIAL:
STEEL
CORROSION PROTECTION:
NOT REPORTED
EXTERNAL CONTAINMENT:
NOT REPORTED
TANK COMPLIANCE FLAG
CORROSION PROTECTION COMPLIANCE FLAG: **NO**
CORROSION PROTECTION VARIANCE: **NO VARIANCE**
COMPARTMENT DETAILS
UST COMPARTMENT ID: **79185**
TANK ID: **3**
COMPARTMENT LETTER: **A**
SUBSTANCES: **GASOLINE**
OTHER SUBSTANCES: **NOT REPORTED**
CAPACITY (GAL): **4000**
COMPARTMENT RELEASE DETECTION: **NOT REPORTED**
SPILL CONTAINMENT AND OVERFILL PREVENTION: **NOT REPORTED**
PIPING SYSTEMS
MATERIAL: **FRP**
CORROSION PROTECTION: **NOT REPORTED**
EXTERNAL CONTAINMENT: **NOT REPORTED**
CONNECTORS & VALVES:
NOT REPORTED
CORROSION PROTECTION: **NOT REPORTED**
PIPE COMPLIANCE FLAG
CORROSION PROTECTION COMPLIANCE FLAG: **NO**
CORROSION PROTECTION VARIANCE: **NO VARIANCE**

TANK ID: **4**
NUMBER OF COMPARTMENTS: **1**
INSTALLATION DATE: **01/01/1971**
REGISTRATION DATE: **05/08/1986**

TANK CAPACITY (GAL): **500**
EMPTY TANK: **NOT EMPTY**
STATUS: **REMOVED FROM GROUND**
STATUS BEGIN DATE: **08/31/1998**
INTERNAL PROTECTION DATE: **NOT REPORTED**
REGULATORY STATUS: **FULLY REGULATED**
TANK DESIGN SINGLE WALL: **NO**
TANK DESIGN DOUBLE WALL: **NO**
PIPE DESIGN SINGLE WALL: **NO**
PIPE DESIGN DOUBLE WALL: **NO**

TANK DETAILS

MATERIAL:
STEEL
CORROSION PROTECTION:
NOT REPORTED
EXTERNAL CONTAINMENT:
NOT REPORTED
TANK COMPLIANCE FLAG
CORROSION PROTECTION COMPLIANCE FLAG: **NO**
CORROSION PROTECTION VARIANCE: **NO VARIANCE**

COMPARTMENT DETAILS

UST COMPARTMENT ID: **79184**
TANK ID: **4**
COMPARTMENT LETTER: **A**
SUBSTANCES: **USED OIL**
OTHER SUBSTANCES: **NOT REPORTED**
CAPACITY (GAL): **500**
COMPARTMENT RELEASE DETECTION: **NOT REPORTED**
SPILL CONTAINMENT AND OVERFILL PREVENTION: **NOT REPORTED**

PIPING SYSTEMS

MATERIAL: **STEEL**
CORROSION PROTECTION: **NOT REPORTED**
EXTERNAL CONTAINMENT: **NOT REPORTED**
CONNECTORS & VALVES:
NOT REPORTED
CORROSION PROTECTION: **NOT REPORTED**
PIPE COMPLIANCE FLAG
CORROSION PROTECTION COMPLIANCE FLAG: **NO**
CORROSION PROTECTION VARIANCE: **NO VARIANCE**

ABOVEGROUND STORAGE TANK INFORMATION

NO ABOVEGROUND STORAGE TANK DATA REPORTED FOR THIS FACILITY

Back to Report Summary

Petroleum Storage Tanks (PST)

MAP ID# 142 **Distance from Property: 0.18 mi. (950 ft.) WNW**
Elevation: 641 ft.

FACILITY INFORMATION

ID#: **31092**
NAME: **B & H SERVICE FINA**
ADDRESS: **6101 MEADOWBROOK DR**
FORT WORTH, TX 76112
COUNTY: **TARRANT**
REGION: **4**
TYPE: **RETAIL**
BEGIN DATE: **11/10/1986**
STATUS: **INACTIVE**
EXEMPT STATUS: **NO**
RECORDS OFF-SITE: **NO**
NUMBER OF ACTIVE UNDERGROUND TANKS: **0**
NUMBER OF ACTIVE ABOVEGROUND TANKS: **0**

CONTACT INFORMATION

NAME: **T BARNETT**
TITLE: **LESSEE**
ORGANIZATION: **B & H SERVICE FINA**
MAIL ADDRESS: **MAILING ADDRESS NOT REPORTED**
CITY NOT REPORTED
PHONE: **(817) 4510411 0**

APPLICATION INFORMATION:

RECEIVED DATE ON EARLIEST REGISTRATION FORM: **05/08/1986**
SIGNATURE DATE ON EARLIEST REGISTRATION FORM: **05/05/1986**
SIGNATURE NAME & TITLE: **RR GODFREY, PRES.**
ENFORCEMENT ACTION DATE: **NOT REPORTED**

OWNER

OWNER NUMBER: **CN601103096**
NAME: **6101 INC**
CONTACT ADDRESS: **OWNER ADDRESS NOT REPORTED**
CITY NOT REPORTED
TYPE: **ORGANIZATION**
BEGIN DATE: **11/10/1986**
CONTACT ROLE: **NOT REPORTED**
CONTACT NAME: **NOT REPORTED**
CONTACT TITLE: **NOT REPORTED**
ORGANIZATION: **NOT REPORTED**
PHONE: **NOT REPORTED**
FAX: **NOT REPORTED**
EMAIL: **NOT REPORTED**

OPERATOR

NO OPERATOR INFORMATION REPORTED

SELF-CERTIFICATION

-NO SELF-CERTIFICATION INFORMATION REPORTED-

CONSTRUCTION NOTIFICATION

NO CONSTRUCTION NOTIFICATION DATA REPORTED FOR THIS FACILITY

UNDERGROUND STORAGE TANK

TANK ID: **1**
INSTALLATION DATE: **01/01/1971**
TANK CAPACITY (GAL): **8000**
NUMBER OF COMPARTMENTS: **1**
REGISTRATION DATE: **05/08/1986**
EMPTY TANK: **NOT EMPTY**

STATUS: **REMOVED FROM GROUND**
STATUS BEGIN DATE: **08/31/1998**
INTERNAL PROTECTION DATE: **NOT REPORTED**
REGULATORY STATUS: **FULLY REGULATED**
TANK DESIGN SINGLE WALL: **NO**
TANK DESIGN DOUBLE WALL: **NO**
PIPE DESIGN SINGLE WALL: **NO**
PIPE DESIGN DOUBLE WALL: **NO**

TANK DETAILS

MATERIAL:
STEEL
CORROSION PROTECTION:
NOT REPORTED
EXTERNAL CONTAINMENT:
NOT REPORTED
TANK COMPLIANCE FLAG
CORROSION PROTECTION COMPLIANCE FLAG: **NO**
CORROSION PROTECTION VARIANCE: **NO VARIANCE**

COMPARTMENT DETAILS

UST COMPARTMENT ID: **79182**
TANK ID: **1**
COMPARTMENT LETTER: **A**
SUBSTANCES: **GASOLINE**
OTHER SUBSTANCES: **NOT REPORTED**
CAPACITY (GAL): **8000**
COMPARTMENT RELEASE DETECTION: **NOT REPORTED**
SPILL CONTAINMENT AND OVERFILL PREVENTION: **NOT REPORTED**

PIPING SYSTEMS

MATERIAL: **FRP**
CORROSION PROTECTION: **NOT REPORTED**
EXTERNAL CONTAINMENT: **NOT REPORTED**
CONNECTORS & VALVES:
NOT REPORTED
PIPING RELEASE DETECTION:
NOT REPORTED
PIPE COMPLIANCE FLAG
CORROSION PROTECTION COMPLIANCE FLAG: **NO**
CORROSION PROTECTION VARIANCE: **NO VARIANCE**

TANK ID: **2**
NUMBER OF COMPARTMENTS: **1**
INSTALLATION DATE: **01/01/1971**
REGISTRATION DATE: **05/08/1986**
TANK CAPACITY (GAL): **4000**
EMPTY TANK: **NOT EMPTY**
STATUS: **REMOVED FROM GROUND**
STATUS BEGIN DATE: **08/31/1998**
INTERNAL PROTECTION DATE: **NOT REPORTED**
REGULATORY STATUS: **FULLY REGULATED**
TANK DESIGN SINGLE WALL: **NO**
TANK DESIGN DOUBLE WALL: **NO**
PIPE DESIGN SINGLE WALL: **NO**
PIPE DESIGN DOUBLE WALL: **NO**

TANK DETAILS

MATERIAL:
STEEL
CORROSION PROTECTION:

NOT REPORTED
EXTERNAL CONTAINMENT:
NOT REPORTED
TANK COMPLIANCE FLAG
CORROSION PROTECTION COMPLIANCE FLAG: **NO**
CORROSION PROTECTION VARIANCE: **NO VARIANCE**
COMPARTMENT DETAILS
UST COMPARTMENT ID: **79183**
TANK ID: **2**
COMPARTMENT LETTER: **A**
SUBSTANCES: **GASOLINE**
OTHER SUBSTANCES: **NOT REPORTED**
CAPACITY (GAL): **4000**
COMPARTMENT RELEASE DETECTION: **NOT REPORTED**
SPILL CONTAINMENT AND OVERFILL PREVENTION: **NOT REPORTED**
PIPING SYSTEMS
MATERIAL: **FRP**
CORROSION PROTECTION: **NOT REPORTED**
EXTERNAL CONTAINMENT: **NOT REPORTED**
CONNECTORS & VALVES:
NOT REPORTED
PIPING RELEASE DETECTION:
NOT REPORTED
PIPE COMPLIANCE FLAG
CORROSION PROTECTION COMPLIANCE FLAG: **NO**
CORROSION PROTECTION VARIANCE: **NO VARIANCE**

TANK ID: **3**
NUMBER OF COMPARTMENTS: **1**
INSTALLATION DATE: **01/01/1971**
REGISTRATION DATE: **05/08/1986**
TANK CAPACITY (GAL): **4000**
EMPTY TANK: **NOT EMPTY**
STATUS: **REMOVED FROM GROUND**
STATUS BEGIN DATE: **08/31/1998**
INTERNAL PROTECTION DATE: **NOT REPORTED**
REGULATORY STATUS: **FULLY REGULATED**
TANK DESIGN SINGLE WALL: **NO**
TANK DESIGN DOUBLE WALL: **NO**
PIPE DESIGN SINGLE WALL: **NO**
PIPE DESIGN DOUBLE WALL: **NO**

TANK DETAILS
MATERIAL:
STEEL
CORROSION PROTECTION:
NOT REPORTED
EXTERNAL CONTAINMENT:
NOT REPORTED
TANK COMPLIANCE FLAG
CORROSION PROTECTION COMPLIANCE FLAG: **NO**
CORROSION PROTECTION VARIANCE: **NO VARIANCE**
COMPARTMENT DETAILS
UST COMPARTMENT ID: **79185**
TANK ID: **3**

COMPARTMENT LETTER: **A**
SUBSTANCES: **GASOLINE**
OTHER SUBSTANCES: **NOT REPORTED**
CAPACITY (GAL): **4000**
COMPARTMENT RELEASE DETECTION: **NOT REPORTED**
SPILL CONTAINMENT AND OVERFILL PREVENTION: **NOT REPORTED**

PIPING SYSTEMS

MATERIAL: **FRP**
CORROSION PROTECTION: **NOT REPORTED**
EXTERNAL CONTAINMENT: **NOT REPORTED**
CONNECTORS & VALVES:
NOT REPORTED
PIPING RELEASE DETECTION:
NOT REPORTED
PIPE COMPLIANCE FLAG
CORROSION PROTECTION COMPLIANCE FLAG: **NO**
CORROSION PROTECTION VARIANCE: **NO VARIANCE**

TANK ID: **4**
NUMBER OF COMPARTMENTS: **1**
INSTALLATION DATE: **01/01/1971**
REGISTRATION DATE: **05/08/1986**
TANK CAPACITY (GAL): **500**
EMPTY TANK: **NOT EMPTY**
STATUS: **REMOVED FROM GROUND**
STATUS BEGIN DATE: **08/31/1998**
INTERNAL PROTECTION DATE: **NOT REPORTED**
REGULATORY STATUS: **FULLY REGULATED**
TANK DESIGN SINGLE WALL: **NO**
TANK DESIGN DOUBLE WALL: **NO**
PIPE DESIGN SINGLE WALL: **NO**
PIPE DESIGN DOUBLE WALL: **NO**

TANK DETAILS

MATERIAL:
STEEL
CORROSION PROTECTION:
NOT REPORTED
EXTERNAL CONTAINMENT:
NOT REPORTED
TANK COMPLIANCE FLAG
CORROSION PROTECTION COMPLIANCE FLAG: **NO**
CORROSION PROTECTION VARIANCE: **NO VARIANCE**

COMPARTMENT DETAILS

UST COMPARTMENT ID: **79184**
TANK ID: **4**
COMPARTMENT LETTER: **A**
SUBSTANCES: **USED OIL**
OTHER SUBSTANCES: **NOT REPORTED**
CAPACITY (GAL): **500**
COMPARTMENT RELEASE DETECTION: **NOT REPORTED**
SPILL CONTAINMENT AND OVERFILL PREVENTION: **NOT REPORTED**

PIPING SYSTEMS

MATERIAL: **STEEL**
CORROSION PROTECTION: **NOT REPORTED**

EXTERNAL CONTAINMENT: **NOT REPORTED**

CONNECTORS & VALVES:

NOT REPORTED

PIPING RELEASE DETECTION:

NOT REPORTED

PIPE COMPLIANCE FLAG

CORROSION PROTECTION COMPLIANCE FLAG: **NO**

CORROSION PROTECTION VARIANCE: **NO VARIANCE**

ABOVEGROUND STORAGE TANK INFORMATION

NO ABOVEGROUND STORAGE TANK DATA REPORTED FOR THIS FACILITY

Back to Report Summary

Petroleum Storage Tanks (PST)

MAP ID# 143

Distance from Property: 0.18 mi. (950 ft.) ESE
Elevation: 566 ft.

FACILITY INFORMATION

ID#: **50180**
NAME: **TEXAS WATER PRODUCTS**
ADDRESS: **5825 E BERRY ST**
FORT WORTH, TX 76119
COUNTY: **TARRANT**
REGION: **4**
TYPE: **UNKNOWN**
BEGIN DATE: **02/08/1990**
STATUS: **INACTIVE**
EXEMPT STATUS: **NO**
RECORDS OFF-SITE: **NO**
NUMBER OF ACTIVE UNDERGROUND TANKS: **0**
NUMBER OF ACTIVE ABOVEGROUND TANKS: **0**

CONTACT INFORMATION

NAME: **JANELLE HALL**
TITLE: **SECRETARY**
ORGANIZATION: **TEXAS WATER PRODUCTS**
MAIL ADDRESS: **MAILING ADDRESS NOT REPORTED**
CITY NOT REPORTED
PHONE: **(817) 4579988 0**

APPLICATION INFORMATION:

RECEIVED DATE ON EARLIEST REGISTRATION FORM: **02/05/1990**
SIGNATURE DATE ON EARLIEST REGISTRATION FORM: **02/02/1990**
SIGNATURE NAME & TITLE: **DON COOK, PRESIDENT**
ENFORCEMENT ACTION DATE: **NOT REPORTED**

OWNER

OWNER NUMBER: **CN600819825**
NAME: **TEXAS WATER PRODUCTS INC**
CONTACT ADDRESS: **OWNER ADDRESS NOT REPORTED**
CITY NOT REPORTED
TYPE: **ORGANIZATION**
BEGIN DATE: **02/08/1990**
CONTACT ROLE: **NOT REPORTED**
CONTACT NAME: **NOT REPORTED**
CONTACT TITLE: **NOT REPORTED**
ORGANIZATION: **NOT REPORTED**
PHONE: **NOT REPORTED**
FAX: **NOT REPORTED**
EMAIL: **NOT REPORTED**

OPERATOR

NO OPERATOR INFORMATION REPORTED

SELF-CERTIFICATION

-NO SELF-CERTIFICATION INFORMATION REPORTED-

CONSTRUCTION NOTIFICATION

NO CONSTRUCTION NOTIFICATION DATA REPORTED FOR THIS FACILITY

UNDERGROUND STORAGE TANK

TANK ID: **1**
INSTALLATION DATE: **01/01/1987**
TANK CAPACITY (GAL): **5000**
NUMBER OF COMPARTMENTS: **1**
REGISTRATION DATE: **02/05/1990**
EMPTY TANK: **NOT EMPTY**

Petroleum Storage Tanks (PST)

STATUS: **REMOVED FROM GROUND**
STATUS BEGIN DATE: **06/03/1998**
INTERNAL PROTECTION DATE: **NOT REPORTED**
REGULATORY STATUS: **FULLY REGULATED**
TANK DESIGN SINGLE WALL: **NO**
TANK DESIGN DOUBLE WALL: **NO**
PIPE DESIGN SINGLE WALL: **NO**
PIPE DESIGN DOUBLE WALL: **NO**

TANK DETAILS

MATERIAL:
STEEL
CORROSION PROTECTION:
NOT REPORTED
EXTERNAL CONTAINMENT:
NOT REPORTED
TANK COMPLIANCE FLAG
CORROSION PROTECTION COMPLIANCE FLAG: **NO**
CORROSION PROTECTION VARIANCE: **NO VARIANCE**

COMPARTMENT DETAILS

UST COMPARTMENT ID: **10195**
TANK ID: **1**
COMPARTMENT LETTER: **A**
SUBSTANCES: **GASOLINE**
OTHER SUBSTANCES: **NOT REPORTED**
CAPACITY (GAL): **5000**
COMPARTMENT RELEASE DETECTION: **NOT REPORTED**
SPILL CONTAINMENT AND OVERFILL PREVENTION: **NOT REPORTED**

PIPING SYSTEMS

MATERIAL: **STEEL**
CORROSION PROTECTION: **NOT REPORTED**
EXTERNAL CONTAINMENT: **NOT REPORTED**
CONNECTORS & VALVES:
NOT REPORTED
PIPING RELEASE DETECTION:
NOT REPORTED
PIPE COMPLIANCE FLAG
CORROSION PROTECTION COMPLIANCE FLAG: **NO**
CORROSION PROTECTION VARIANCE: **NO VARIANCE**

ABOVEGROUND STORAGE TANK INFORMATION

NO ABOVEGROUND STORAGE TANK DATA REPORTED FOR THIS FACILITY

Back to Report Summary

Petroleum Storage Tanks (PST)

MAP ID# 144 **Distance from Property: 0.184 mi. (972 ft.) WNW**
Elevation: 657 ft.

FACILITY INFORMATION

ID#: **85398**
NAME: **7-ELEVEN 36095**
ADDRESS: **3300 VAUGHN BLVD**
FORT WORTH, TX 76105
COUNTY: **TARRANT**
REGION: **4**
TYPE: **RETAIL**
BEGIN DATE: **06/11/2013**
STATUS: **ACTIVE**
EXEMPT STATUS: **NO**
RECORDS OFF-SITE: **YES**
NUMBER OF ACTIVE UNDERGROUND TANKS: **2**
NUMBER OF ACTIVE ABOVEGROUND TANKS: **0**

CONTACT INFORMATION

NAME: **PEGGIE BETZ**
TITLE: **NOT REPORTED**
ORGANIZATION: **7 ELEVEN 36095**
MAIL ADDRESS: **MAILING ADDRESS NOT REPORTED**
CITY NOT REPORTED
PHONE: **(972) 8287805 0**

APPLICATION INFORMATION:

RECEIVED DATE ON EARLIEST REGISTRATION FORM: **08/05/2013**
SIGNATURE DATE ON EARLIEST REGISTRATION FORM: **07/31/2013**
SIGNATURE NAME & TITLE: **RAYMOND MCNIECE, SIGNATURE TITLE NOT REPORTED**
ENFORCEMENT ACTION DATE: **NOT REPORTED**

OWNER

OWNER NUMBER: **CN600240329**
NAME: **7-ELEVEN INC**
CONTACT ADDRESS: **1500 CORSICANA HWY**
HILLSBORO TX 76645
TYPE: **CORPORATION/COMPANY**
BEGIN DATE: **08/31/1987**
CONTACT ROLE: **OWNOPRCON**
CONTACT NAME: **NOT REPORTED**
CONTACT TITLE: **NOT REPORTED**
ORGANIZATION: **7-ELEVEN INC**
PHONE: **NOT REPORTED**
FAX: **NOT REPORTED**
EMAIL: **NOT REPORTED**

OPERATOR

OPERATOR NUMBER: **CN600240329**
NAME: **7-ELEVEN INC**
CONTACT ADDRESS: **1202 RICHARDSON DR**
RICHARDSON TX 75080
TYPE: **CORPORATION/COMPANY**
BEGIN DATE: **08/31/1987**
CONTACT ROLE: **OPRCON**
CONTACT NAME: **CRAIG ZIMMER**
CONTACT TITLE: **NOT REPORTED**

ORGANIZATION: **7-ELEVEN INC**
PHONE: **(214) 8611274 0**
FAX: **(214) 8611270**
EMAIL: **NOT REPORTED**

SELF-CERTIFICATION

SELF-CERTIFICATION ID: **296100**
SIGNATURE DATE: **12/20/2017**
SIGNATURE NAME & TITLE: **RAYMOND MCNIECE, ENV.MGR**
FILING STATUS: **RENEWAL**
REGISTRATION FLAG: **YES**
SELF-CERTIFICATION ID: **280936**
SIGNATURE DATE: **01/19/2017**
SIGNATURE NAME & TITLE: **RAYMOND MCNIECE, ENVIRONMENTAL MANAGE**
FILING STATUS: **RENEWAL**
REGISTRATION FLAG: **YES**
SELF-CERTIFICATION ID: **263907**
SIGNATURE DATE: **01/19/2016**
SIGNATURE NAME & TITLE: **RAYMOND MCNIECE, ENVIRONMENTAL MGR**
FILING STATUS: **RENEWAL**
REGISTRATION FLAG: **YES**
SELF-CERTIFICATION ID: **247149**
SIGNATURE DATE: **01/16/2015**
SIGNATURE NAME & TITLE: **RAYMOND MCNIECE, ENVIRONMENTAL MGR**
FILING STATUS: **RENEWAL**
REGISTRATION FLAG: **YES**
SELF-CERTIFICATION ID: **230831**
SIGNATURE DATE: **01/23/2014**
SIGNATURE NAME & TITLE: **RAYMOND MCNIECE, ENVIRONMENTAL MGR**
FILING STATUS: **RENEWAL**
REGISTRATION FLAG: **YES**
SELF-CERTIFICATION ID: **223377**
SIGNATURE DATE: **07/31/2013**
SIGNATURE NAME & TITLE: **RAYMOND MCNIECE, REG COMP MGR**
FILING STATUS: **RENEWAL**
REGISTRATION FLAG: **YES**

CONSTRUCTION NOTIFICATION

NOTIFICATION CONSTRUCTION ID: **24199**
APPLICATION RECEIVED DATE: **06/11/2013**
SCHEDULE CONSTRUCTION DATE: **06/04/2013**
GENERAL DESCRIPTION OF PROPOSED CONSTRUCTION:
NEW 7-ELEVEN STORE WITH FUELING.
NOTIFICATION CONSTRUCTION ID: **23107**
APPLICATION RECEIVED DATE: **09/21/2012**
SCHEDULE CONSTRUCTION DATE: **11/12/2012**
GENERAL DESCRIPTION OF PROPOSED CONSTRUCTION:
NEW 7-ELEVEN CONVENIENCE STORE WITH FUELING. INSTALL (2) NEW UST'S 20K GALLON E ACH. TANK #1 20K UNLEADED; TANK #2 (SPLIT) 12K DIESEL/8K PREMIUM UNLEADED.

Petroleum Storage Tanks (PST)

UNDERGROUND STORAGE TANK

TANK ID: **1**
NUMBER OF COMPARTMENTS: **1**
INSTALLATION DATE: **06/11/2013**
REGISTRATION DATE: **08/05/2013**
TANK CAPACITY (GAL): **20000**
EMPTY TANK: **NOT EMPTY**
STATUS: **IN USE**
STATUS BEGIN DATE: **06/11/2013**
INTERNAL PROTECTION DATE: **NOT REPORTED**
REGULATORY STATUS: **FULLY REGULATED**
TANK DESIGN SINGLE WALL: **NO**
TANK DESIGN DOUBLE WALL: **YES**
PIPE DESIGN SINGLE WALL: **NO**
PIPE DESIGN DOUBLE WALL: **NO**

TANK DETAILS

MATERIAL:
FRP
CORROSION PROTECTION:
FRP TANK OR PIPING (NONCORRODIBLE)
EXTERNAL CONTAINMENT:
NOT REPORTED

TANK COMPLIANCE FLAG

CORROSION PROTECTION COMPLIANCE FLAG: **YES**
CORROSION PROTECTION VARIANCE: **NO VARIANCE**

COMPARTMENT DETAILS

UST COMPARTMENT ID: **186105**
TANK ID: **1**
COMPARTMENT LETTER: **A**
SUBSTANCES: **GASOLINE**
OTHER SUBSTANCES: **NOT REPORTED**
CAPACITY (GAL): **20000**
COMPARTMENT RELEASE DETECTION: **AUTOMATIC TANK GAUGE TEST & INVENTORY CONTROL,INTERSTITIAL MONITORING WITHIN SECONDARY WALL/JACKET**
SPILL CONTAINMENT AND OVERFILL PREVENTION: **TIGHT-FILL FITTING CONTAINER/BUCKET/SUMP,FACTORY - BUILT SPILL CONTAINER/BUCKET/SUMP,DELIVERY SHUT-OFF VALVE,ALARM (SET@<=90%) W3A OR 3B**

PIPING SYSTEMS

MATERIAL: **FRP**
CORROSION PROTECTION: **FRP TANK OR PIPING (NONCORRODIBLE)**
EXTERNAL CONTAINMENT: **NOT REPORTED**

CONNECTORS & VALVES:

NOT REPORTED
PIPING RELEASE DETECTION:
INTERSTITIAL MONITORING WITHIN SECONDARY WALL/JACKET,AUTO. LINE LEAK DETECTOR (3.0 GPH FOR PRESSURE PIPING)

PIPE COMPLIANCE FLAG

CORROSION PROTECTION COMPLIANCE FLAG: **YES**
CORROSION PROTECTION VARIANCE: **NO VARIANCE**

TANK ID: **2**
NUMBER OF COMPARTMENTS: **2**
INSTALLATION DATE: **06/11/2013**
REGISTRATION DATE: **08/05/2013**
TANK CAPACITY (GAL): **20000**
EMPTY TANK: **NOT EMPTY**
STATUS: **IN USE**
STATUS BEGIN DATE: **06/11/2013**
INTERNAL PROTECTION DATE: **NOT REPORTED**
REGULATORY STATUS: **FULLY REGULATED**

TANK DESIGN SINGLE WALL: **NO**
TANK DESIGN DOUBLE WALL: **YES**
PIPE DESIGN SINGLE WALL: **NO**
PIPE DESIGN DOUBLE WALL: **NO**

TANK DETAILS

MATERIAL:

FRP

CORROSION PROTECTION:

FRP TANK OR PIPING (NONCORRODIBLE)

EXTERNAL CONTAINMENT:

NOT REPORTED

TANK COMPLIANCE FLAG

CORROSION PROTECTION COMPLIANCE FLAG: **YES**

CORROSION PROTECTION VARIANCE: **NO VARIANCE**

COMPARTMENT DETAILS

UST COMPARTMENT ID: **186106**

TANK ID: **2**

COMPARTMENT LETTER: **A**

SUBSTANCES: **GASOLINE**

OTHER SUBSTANCES: **NOT REPORTED**

CAPACITY (GAL): **8000**

COMPARTMENT RELEASE DETECTION: **AUTOMATIC TANK GAUGE TEST & INVENTORY CONTROL,INTERSTITIAL MONITORING WITHIN SECONDARY WALL/JACKET**

SPILL CONTAINMENT AND OVERFILL PREVENTION: **TIGHT-FILL FITTING CONTAINER/BUCKET/SUMP,FACTORY - BUILT SPILL CONTAINER/BUCKET/SUMP,DELIVERY SHUT-OFF VALVE,ALARM (SET@<=90%) W3A OR 3B**

PIPING SYSTEMS

MATERIAL: **FRP**

CORROSION PROTECTION: **FRP TANK OR PIPING (NONCORRODIBLE)**

EXTERNAL CONTAINMENT: **NOT REPORTED**

CONNECTORS & VALVES:

NOT REPORTED

PIPING RELEASE DETECTION:

INTERSTITIAL MONITORING WITHIN SECONDARY WALL/JACKET,AUTO. LINE LEAK DETECTOR (3.0 GPH FOR PRESSURE PIPING)

PIPE COMPLIANCE FLAG

CORROSION PROTECTION COMPLIANCE FLAG: **YES**

CORROSION PROTECTION VARIANCE: **NO VARIANCE**

TANK ID: **2**
NUMBER OF COMPARTMENTS: **2**
INSTALLATION DATE: **06/11/2013**
REGISTRATION DATE: **08/05/2013**
TANK CAPACITY (GAL): **20000**
EMPTY TANK: **NOT EMPTY**
STATUS: **IN USE**
STATUS BEGIN DATE: **06/11/2013**
INTERNAL PROTECTION DATE: **NOT REPORTED**
REGULATORY STATUS: **FULLY REGULATED**
TANK DESIGN SINGLE WALL: **NO**
TANK DESIGN DOUBLE WALL: **YES**
PIPE DESIGN SINGLE WALL: **NO**
PIPE DESIGN DOUBLE WALL: **NO**

TANK DETAILS

MATERIAL:

FRP

CORROSION PROTECTION:
FRP TANK OR PIPING (NONCORRODIBLE)
EXTERNAL CONTAINMENT:
NOT REPORTED
TANK COMPLIANCE FLAG
CORROSION PROTECTION COMPLIANCE FLAG: **YES**
CORROSION PROTECTION VARIANCE: **NO VARIANCE**
COMPARTMENT DETAILS
UST COMPARTMENT ID: **186107**
TANK ID: **2**
COMPARTMENT LETTER: **B**
SUBSTANCES: **DIESEL**
OTHER SUBSTANCES: **NOT REPORTED**
CAPACITY (GAL): **12000**
COMPARTMENT RELEASE DETECTION: **AUTOMATIC TANK GAUGE TEST & INVENTORY CONTROL,INTERSTITIAL MONITORING WITHIN SECONDARY WALL/JACKET**
SPILL CONTAINMENT AND OVERFILL PREVENTION: **TIGHT-FILL FITTING CONTAINER/BUCKET/SUMP,FACTORY - BUILT SPILL CONTAINER/BUCKET/SUMP,DELIVERY SHUT-OFF VALVE,ALARM (SET@<=90%) W3A OR 3B**
PIPING SYSTEMS
MATERIAL: **FRP**
CORROSION PROTECTION: **FRP TANK OR PIPING (NONCORRODIBLE)**
EXTERNAL CONTAINMENT: **NOT REPORTED**
CONNECTORS & VALVES:
NOT REPORTED
PIPING RELEASE DETECTION:
INTERSTITIAL MONITORING WITHIN SECONDARY WALL/JACKET,AUTO. LINE LEAK DETECTOR (3.0 GPH FOR PRESSURE PIPING)
PIPE COMPLIANCE FLAG
CORROSION PROTECTION COMPLIANCE FLAG: **YES**
CORROSION PROTECTION VARIANCE: **NO VARIANCE**

ABOVEGROUND STORAGE TANK INFORMATION

NO ABOVEGROUND STORAGE TANK DATA REPORTED FOR THIS FACILITY

Back to Report Summary

Affected Property Assessment Reports (APAR)

MAP ID# 145 **Distance from Property: 0.185 mi. (977 ft.) NNW**
Elevation: 625 ft.

FACILITY INFORMATION

PROGRAM ID: **2595**

REFERENCE NUMBER: **RN106861669**

FACILITY NAME: **PROPOSED CHICK FIL-A-RESTAURANT 2809**

ADDRESS: **4410 LITTLE RD**
ARLINGTON, TX 76016

COUNTY: **TARRANT**

LOCATION DESCRIPTION: **NOT REPORTED**

TYPE OF FACILITY: **PROPERTY COMMERCIAL**

FACILITY STATUS: **COMPLETED**

PROGRAM: **VOLUNTARY CLEANUP**

PROGRAM STATUS: **INACTIVE**

CONTACTS

LEWIS, STEVE

REMEDIATIONS

NO REMEDIATION REPORTED

CATEGORY OF CONTAMINATION

DATE	CONTAMINATIONS:
10/29/13	**ARSENIC**
10/29/13	**LEAD**
10/29/13	**MERCURY**
10/29/13	**METALS**

Back to Report Summary

Voluntary Cleanup Program Sites (VCP)

MAP ID# 145 **Distance from Property: 0.185 mi. (977 ft.) NNW**
Elevation: 625 ft.

SITE INFORMATION

ID#: **2595**
NAME: **PROPOSED CHICK-FIL-A RESTAURANT #2809**
ADDRESS: **4410 LITTLE RD**
ARLINGTON TX 76016
ACRES: **1.14**
FACILITY TYPE: **PROPOSED CHICK -FIL-A RESTAURANT # 2809**
APPLICATION DATE: **7/18/2013**
DATE OF AGREEMENT: **NOT REPORTED**
CERTIFICATE OF COMPLETION DATE: **3/24/2014**
TYPE OF CERTIFICATE ISSUED: **FINAL**
TYPE LEAD: **PROSPECTIVE LEESEE**
PHASE: **COMPLETED**
MEDIA AFFECTED: **SOIL**
TNRCC SOLID WASTE REGISTRATION #: **NOT REPORTED**
REMEDY: **NOT REPORTED**
INSTITUTIONAL CONTROL: **NOT REPORTED**
LPST #: **NOT REPORTED**
EPA CERCLIS #: **NOT REPORTED**
EPA RCRIS #: **NOT REPORTED**
CONTAMINANT/S: **HEAVY METALS**

APPLICANT INFORMATION

ORGANIZATION: **CHICK-FIL-A INC**
STEVE, LEWIS, SR. DEVELOPMENT MANAGE
5200 BUFFINGTON RD
ATLANTA, GA, 30349
PHONE: **404-305-4549**
FAX: **404-684-8550**

CONSULTANT/ATTORNEY INFORMATION

ORGANIZATION: **GILES ENGINEERING**
MICHAEL F, PISARIK, REGIONAL MANAGER
10553 OLYMPIC DR STE 102
DALLAS, TX, 75220
PHONE: **214-358-5885**
FAX: **214-358-5884**

Back to Report Summary

Dry Cleaner Registration Database (DCR)

MAP ID# 146 **Distance from Property: 0.187 mi. (987 ft.) S**
Elevation: 650 ft.

FACILITY INFORMATION

REGISTRATION #: **RN103951653**
CUSTOMER #: **NOT REPORTED**
NAME: **CENTRE CLEANERS SUBLETT**
ADDRESS: **6320 US 287 HWY STE 132**
ARLINGTON, TX 76001-2868
ACCOUNT NUMBER: **NOT REPORTED**
PRINCIPAL NAME: **NOT REPORTED**
PHONE NUMBER: **NOT REPORTED**
SITE TYPE: **DROP STATION REGISTRATION**
FISCAL YEAR: **FY2007**
SOLVENT: **NOT REPORTED**
QUANTITY: **NOT REPORTED**

FISCAL YEAR: **FY2006**
SOLVENT: **NOT REPORTED**
QUANTITY: **NOT REPORTED**

FISCAL YEAR: **FY2005**
SOLVENT: **NOT REPORTED**
QUANTITY: **NOT REPORTED**

FISCAL YEAR: **FY2004**
SOLVENT: **NOT REPORTED**
QUANTITY: **NOT REPORTED**

Back to Report Summary

Leaking Petroleum Storage Tanks (LPST)

MAP ID# 147

Distance from Property: 0.188 mi. (993 ft.) W
Elevation: 630 ft.

FACILITY INFORMATION

GEOSEARCH ID: **108342**
LPST ID: **108342**
FACILITY ID: **0060837**
NAME: **EASTSIDE MINISTRIES**
ADDRESS: **5929 E LANCASTER AVE**
FORT WORTH, TX

LEAKING TANK DETAILS

LPST ID: **108342**
NAME: **EASTSIDE MINISTRIES**
FACILITY LOCATION: **NOT REPORTED**
PRIORITY CODE: **4.1 - GW IMPACTED NO APPARENT THREATS OR IMPACTS TO RECEPTORS**
CORRECTIVE ACTION STATUS CODE: **6A - FINAL CONCURRENCE ISSUED**
CORRECTIVE ACTION START DATE: **7/22/94**
REPORTED DATE: **7/7/1994**
ENTERED DATE: **7/22/1994**

PRP INFORMATION

NAME: **EASTSIDE MINISTRIES**
ADDRESS: **ADDRESS NOT REPORTED**
FORT WORTH TX 76112
CONTACT: **NOT REPORTED**
PHONE: **NOT REPORTED**

UNDERGROUND STORAGE TANK

TANK ID: **1**
NUMBER OF COMPARTMENTS: **1**
INSTALLATION DATE: **08/31/1987**
REGISTRATION DATE: **10/16/1991**
TANK CAPACITY (GAL): **NOT REPORTED**
EMPTY TANK: **NOT EMPTY**
STATUS: **REMOVED FROM GROUND**
STATUS BEGIN DATE: **06/29/1994**
INTERNAL PROTECTION DATE: **NOT REPORTED**
REGULATORY STATUS: **FULLY REGULATED**
TANK DESIGN SINGLE WALL: **NO**
TANK DESIGN DOUBLE WALL: **NO**
PIPE DESIGN SINGLE WALL: **NO**
PIPE DESIGN DOUBLE WALL: **NO**

TANK DETAILS

MATERIAL:
NOT REPORTED
CORROSION PROTECTION:
NOT REPORTED
EXTERNAL CONTAINMENT:
NOT REPORTED

TANK COMPLIANCE FLAG

CORROSION PROTECTION COMPLIANCE FLAG: **NO**
CORROSION PROTECTION VARIANCE: **NO VARIANCE**

COMPARTMENT DETAILS

UST COMPARTMENT ID: **141263**
TANK ID: **1**
COMPARTMENT LETTER: **A**
SUBSTANCES: **GASOLINE**
OTHER SUBSTANCES: **NOT REPORTED**
CAPACITY (GAL): **0**
COMPARTMENT RELEASE DETECTION: **NOT REPORTED**
SPILL CONTAINMENT AND OVERFILL PREVENTION: **NOT REPORTED**

PIPING SYSTEMS

MATERIAL: **NOT REPORTED**
CORROSION PROTECTION: **NOT REPORTED**
EXTERNAL CONTAINMENT: **NOT REPORTED**
CONNECTORS & VALVES:
NOT REPORTED
CORROSION PROTECTION: **NOT REPORTED**
PIPE COMPLIANCE FLAG
CORROSION PROTECTION COMPLIANCE FLAG: **NO**
CORROSION PROTECTION VARIANCE: **NO VARIANCE**

TANK ID: **2**
NUMBER OF COMPARTMENTS: **1**
INSTALLATION DATE: **08/31/1987**
REGISTRATION DATE: **10/16/1991**
TANK CAPACITY (GAL): **NOT REPORTED**
EMPTY TANK: **NOT EMPTY**
STATUS: **REMOVED FROM GROUND**
STATUS BEGIN DATE: **06/29/1994**
INTERNAL PROTECTION DATE: **NOT REPORTED**
REGULATORY STATUS: **FULLY REGULATED**
TANK DESIGN SINGLE WALL: **NO**
TANK DESIGN DOUBLE WALL: **NO**
PIPE DESIGN SINGLE WALL: **NO**
PIPE DESIGN DOUBLE WALL: **NO**

TANK DETAILS

MATERIAL:
NOT REPORTED
CORROSION PROTECTION:
NOT REPORTED
EXTERNAL CONTAINMENT:
NOT REPORTED
TANK COMPLIANCE FLAG
CORROSION PROTECTION COMPLIANCE FLAG: **NO**
CORROSION PROTECTION VARIANCE: **NO VARIANCE**

COMPARTMENT DETAILS

UST COMPARTMENT ID: **141264**
TANK ID: **2**
COMPARTMENT LETTER: **A**
SUBSTANCES: **GASOLINE**
OTHER SUBSTANCES: **NOT REPORTED**
CAPACITY (GAL): **0**
COMPARTMENT RELEASE DETECTION: **NOT REPORTED**
SPILL CONTAINMENT AND OVERFILL PREVENTION: **NOT REPORTED**

PIPING SYSTEMS

MATERIAL: **NOT REPORTED**

CORROSION PROTECTION: **NOT REPORTED**
EXTERNAL CONTAINMENT: **NOT REPORTED**
CONNECTORS & VALVES:
NOT REPORTED
CORROSION PROTECTION: **NOT REPORTED**
PIPE COMPLIANCE FLAG
CORROSION PROTECTION COMPLIANCE FLAG: **NO**
CORROSION PROTECTION VARIANCE: **NO VARIANCE**

ABOVEGROUND STORAGE TANK INFORMATION

NO ABOVEGROUND STORAGE TANK DATA REPORTED FOR THIS FACILITY

Back to Report Summary

Petroleum Storage Tanks (PST)

MAP ID# 147 **Distance from Property: 0.188 mi. (993 ft.) W**
Elevation: 630 ft.

FACILITY INFORMATION

ID#: **60837**
NAME: **WAREHOUSE**
ADDRESS: **5929 E LANCASTER AVE**
FORT WORTH, TX 76112
COUNTY: **TARRANT**
REGION: **4**
TYPE: **FLEET REFUELING**
BEGIN DATE: **10/23/1991**
STATUS: **INACTIVE**
EXEMPT STATUS: **NO**
RECORDS OFF-SITE: **NO**
NUMBER OF ACTIVE UNDERGROUND TANKS: **0**
NUMBER OF ACTIVE ABOVEGROUND TANKS: **0**

APPLICATION INFORMATION:

RECEIVED DATE ON EARLIEST REGISTRATION FORM: **10/16/1991**
SIGNATURE DATE ON EARLIEST REGISTRATION FORM: **10/11/1991**
SIGNATURE NAME & TITLE: **BARBARA NOBLE, OWNER**
ENFORCEMENT ACTION DATE: **NOT REPORTED**

CONTACT INFORMATION

NAME: **NOT REPORTED**
TITLE: **NOT REPORTED**
ORGANIZATION: **WAREHOUSE**
MAIL ADDRESS: **MAILING ADDRESS NOT REPORTED**
CITY NOT REPORTED
PHONE: **(817) 5347472 0**

OWNER

OWNER NUMBER: **CN601106446**
NAME: **EASTSIDE MINISTRIES OF FORT WORTH**
CONTACT ADDRESS: **OWNER ADDRESS NOT REPORTED**
CITY NOT REPORTED
TYPE: **ORGANIZATION**
BEGIN DATE: **06/08/1994**
CONTACT ROLE: **NOT REPORTED**
CONTACT NAME: **NOT REPORTED**
CONTACT TITLE: **NOT REPORTED**
ORGANIZATION: **NOT REPORTED**
PHONE: **NOT REPORTED**
FAX: **NOT REPORTED**
EMAIL: **NOT REPORTED**

OPERATOR

NO OPERATOR INFORMATION REPORTED

SELF-CERTIFICATION

-NO SELF-CERTIFICATION INFORMATION REPORTED-

CONSTRUCTION NOTIFICATION

NO CONSTRUCTION NOTIFICATION DATA REPORTED FOR THIS FACILITY

UNDERGROUND STORAGE TANK

TANK ID: **1**
INSTALLATION DATE: **08/31/1987**
TANK CAPACITY (GAL): **NOT REPORTED**
NUMBER OF COMPARTMENTS: **1**
REGISTRATION DATE: **10/16/1991**
EMPTY TANK: **NOT EMPTY**

STATUS: **REMOVED FROM GROUND**
STATUS BEGIN DATE: **06/29/1994**
INTERNAL PROTECTION DATE: **NOT REPORTED**
REGULATORY STATUS: **FULLY REGULATED**
TANK DESIGN SINGLE WALL: **NO**
TANK DESIGN DOUBLE WALL: **NO**
PIPE DESIGN SINGLE WALL: **NO**
PIPE DESIGN DOUBLE WALL: **NO**

TANK DETAILS

MATERIAL:
NOT REPORTED
CORROSION PROTECTION:
NOT REPORTED
EXTERNAL CONTAINMENT:
NOT REPORTED

TANK COMPLIANCE FLAG

CORROSION PROTECTION COMPLIANCE FLAG: **NO**
CORROSION PROTECTION VARIANCE: **NO VARIANCE**

COMPARTMENT DETAILS

UST COMPARTMENT ID: **141263**
TANK ID: **1**
COMPARTMENT LETTER: **A**
SUBSTANCES: **GASOLINE**
OTHER SUBSTANCES: **NOT REPORTED**
CAPACITY (GAL): **0**
COMPARTMENT RELEASE DETECTION: **NOT REPORTED**
SPILL CONTAINMENT AND OVERFILL PREVENTION: **NOT REPORTED**

PIPING SYSTEMS

MATERIAL: **NOT REPORTED**
CORROSION PROTECTION: **NOT REPORTED**
EXTERNAL CONTAINMENT: **NOT REPORTED**

CONNECTORS & VALVES:

NOT REPORTED
PIPING RELEASE DETECTION:
NOT REPORTED

PIPE COMPLIANCE FLAG

CORROSION PROTECTION COMPLIANCE FLAG: **NO**
CORROSION PROTECTION VARIANCE: **NO VARIANCE**

TANK ID: **2**
NUMBER OF COMPARTMENTS: **1**
INSTALLATION DATE: **08/31/1987**
REGISTRATION DATE: **10/16/1991**
TANK CAPACITY (GAL): **NOT REPORTED**
EMPTY TANK: **NOT EMPTY**
STATUS: **REMOVED FROM GROUND**
STATUS BEGIN DATE: **06/29/1994**
INTERNAL PROTECTION DATE: **NOT REPORTED**
REGULATORY STATUS: **FULLY REGULATED**
TANK DESIGN SINGLE WALL: **NO**
TANK DESIGN DOUBLE WALL: **NO**
PIPE DESIGN SINGLE WALL: **NO**
PIPE DESIGN DOUBLE WALL: **NO**

TANK DETAILS

MATERIAL:
NOT REPORTED
CORROSION PROTECTION:

NOT REPORTED

EXTERNAL CONTAINMENT:

NOT REPORTED

TANK COMPLIANCE FLAG

CORROSION PROTECTION COMPLIANCE FLAG: **NO**

CORROSION PROTECTION VARIANCE: **NO VARIANCE**

COMPARTMENT DETAILS

UST COMPARTMENT ID: **141264**

TANK ID: **2**

COMPARTMENT LETTER: **A**

SUBSTANCES: **GASOLINE**

OTHER SUBSTANCES: **NOT REPORTED**

CAPACITY (GAL): **0**

COMPARTMENT RELEASE DETECTION: **NOT REPORTED**

SPILL CONTAINMENT AND OVERFILL PREVENTION: **NOT REPORTED**

PIPING SYSTEMS

MATERIAL: **NOT REPORTED**

CORROSION PROTECTION: **NOT REPORTED**

EXTERNAL CONTAINMENT: **NOT REPORTED**

CONNECTORS & VALVES:

NOT REPORTED

PIPING RELEASE DETECTION:

NOT REPORTED

PIPE COMPLIANCE FLAG

CORROSION PROTECTION COMPLIANCE FLAG: **NO**

CORROSION PROTECTION VARIANCE: **NO VARIANCE**

ABOVEGROUND STORAGE TANK INFORMATION

NO ABOVEGROUND STORAGE TANK DATA REPORTED FOR THIS FACILITY

Back to Report Summary

Leaking Petroleum Storage Tanks (LPST)

MAP ID# 148

Distance from Property: 0.192 mi. (1,014 ft.) ESE
Elevation: 579 ft.

FACILITY INFORMATION

GEOSEARCH ID: **101657**
LPST ID: **101657**
FACILITY ID: **0018635**
NAME: **ABC UTILITIES SER**
ADDRESS: **3025 S CRAVENS RD**
FORT WORTH, TX

LEAKING TANK DETAILS

LPST ID: **101657**
NAME: **ABC UTILITIES SER**
FACILITY LOCATION: **NOT REPORTED**
PRIORITY CODE: **5 - MINOR SOIL CONTAMINATION - DOES NOT REQUIRE A RAP**
CORRECTIVE ACTION STATUS CODE: **6A - FINAL CONCURRENCE ISSUED**
CORRECTIVE ACTION START DATE: **2/14/92**
REPORTED DATE: **1/13/1992**
ENTERED DATE: **2/14/1992**

PRP INFORMATION

NAME: **SUMMIT NATIONAL BANK**
ADDRESS: **ADDRESS NOT REPORTED**
FORT WORTH TX 76113
CONTACT: **NOT REPORTED**
PHONE: **NOT REPORTED**

UNDERGROUND STORAGE TANK

TANK ID: **1**
NUMBER OF COMPARTMENTS: **1**
INSTALLATION DATE: **01/01/1976**
REGISTRATION DATE: **05/08/1986**
TANK CAPACITY (GAL): **10000**
EMPTY TANK: **NOT EMPTY**
STATUS: **REMOVED FROM GROUND**
STATUS BEGIN DATE: **12/31/1991**
INTERNAL PROTECTION DATE: **NOT REPORTED**
REGULATORY STATUS: **FULLY REGULATED**
TANK DESIGN SINGLE WALL: **YES**
TANK DESIGN DOUBLE WALL: **NO**
PIPE DESIGN SINGLE WALL: **YES**
PIPE DESIGN DOUBLE WALL: **NO**

TANK DETAILS

MATERIAL:
STEEL
CORROSION PROTECTION:
NOT REPORTED
EXTERNAL CONTAINMENT:
NOT REPORTED

TANK COMPLIANCE FLAG

CORROSION PROTECTION COMPLIANCE FLAG: **NO**
CORROSION PROTECTION VARIANCE: **NO VARIANCE**

COMPARTMENT DETAILS

UST COMPARTMENT ID: **144350**
TANK ID: **1**
COMPARTMENT LETTER: **A**
SUBSTANCES: **DIESEL**
OTHER SUBSTANCES: **NOT REPORTED**
CAPACITY (GAL): **10000**
COMPARTMENT RELEASE DETECTION: **NOT REPORTED**
SPILL CONTAINMENT AND OVERFILL PREVENTION: **NOT REPORTED**

PIPING SYSTEMS

MATERIAL: **STEEL**
CORROSION PROTECTION: **NOT REPORTED**
EXTERNAL CONTAINMENT: **NOT REPORTED**
CONNECTORS & VALVES:
NOT REPORTED
CORROSION PROTECTION: **NOT REPORTED**
PIPE COMPLIANCE FLAG
CORROSION PROTECTION COMPLIANCE FLAG: **NO**
CORROSION PROTECTION VARIANCE: **NO VARIANCE**

TANK ID: **2**
NUMBER OF COMPARTMENTS: **1**
INSTALLATION DATE: **01/01/1976**
REGISTRATION DATE: **05/08/1986**
TANK CAPACITY (GAL): **10000**
EMPTY TANK: **NOT EMPTY**
STATUS: **REMOVED FROM GROUND**
STATUS BEGIN DATE: **12/31/1991**
INTERNAL PROTECTION DATE: **NOT REPORTED**
REGULATORY STATUS: **FULLY REGULATED**
TANK DESIGN SINGLE WALL: **YES**
TANK DESIGN DOUBLE WALL: **NO**
PIPE DESIGN SINGLE WALL: **YES**
PIPE DESIGN DOUBLE WALL: **NO**

TANK DETAILS

MATERIAL:
STEEL
CORROSION PROTECTION:
NOT REPORTED
EXTERNAL CONTAINMENT:
NOT REPORTED
TANK COMPLIANCE FLAG
CORROSION PROTECTION COMPLIANCE FLAG: **NO**
CORROSION PROTECTION VARIANCE: **NO VARIANCE**

COMPARTMENT DETAILS

UST COMPARTMENT ID: **144352**
TANK ID: **2**
COMPARTMENT LETTER: **A**
SUBSTANCES: **GASOLINE**
OTHER SUBSTANCES: **NOT REPORTED**
CAPACITY (GAL): **10000**
COMPARTMENT RELEASE DETECTION: **NOT REPORTED**
SPILL CONTAINMENT AND OVERFILL PREVENTION: **NOT REPORTED**

PIPING SYSTEMS

MATERIAL: **STEEL**

CORROSION PROTECTION: **NOT REPORTED**
EXTERNAL CONTAINMENT: **NOT REPORTED**
CONNECTORS & VALVES:
NOT REPORTED
CORROSION PROTECTION: **NOT REPORTED**
PIPE COMPLIANCE FLAG
CORROSION PROTECTION COMPLIANCE FLAG: **NO**
CORROSION PROTECTION VARIANCE: **NO VARIANCE**

TANK ID: **3**
NUMBER OF COMPARTMENTS: **1**
INSTALLATION DATE: **01/01/1985**
REGISTRATION DATE: **05/08/1986**
TANK CAPACITY (GAL): **6000**
EMPTY TANK: **NOT EMPTY**
STATUS: **REMOVED FROM GROUND**
STATUS BEGIN DATE: **12/31/1991**
INTERNAL PROTECTION DATE: **NOT REPORTED**
REGULATORY STATUS: **FULLY REGULATED**
TANK DESIGN SINGLE WALL: **YES**
TANK DESIGN DOUBLE WALL: **NO**
PIPE DESIGN SINGLE WALL: **YES**
PIPE DESIGN DOUBLE WALL: **NO**

TANK DETAILS
MATERIAL:
STEEL
CORROSION PROTECTION:
NOT REPORTED
EXTERNAL CONTAINMENT:
NOT REPORTED
TANK COMPLIANCE FLAG
CORROSION PROTECTION COMPLIANCE FLAG: **NO**
CORROSION PROTECTION VARIANCE: **NO VARIANCE**
COMPARTMENT DETAILS
UST COMPARTMENT ID: **144351**
TANK ID: **3**
COMPARTMENT LETTER: **A**
SUBSTANCES: **GASOLINE**
OTHER SUBSTANCES: **NOT REPORTED**
CAPACITY (GAL): **6000**
COMPARTMENT RELEASE DETECTION: **NOT REPORTED**
SPILL CONTAINMENT AND OVERFILL PREVENTION: **NOT REPORTED**
PIPING SYSTEMS
MATERIAL: **STEEL**
CORROSION PROTECTION: **NOT REPORTED**
EXTERNAL CONTAINMENT: **NOT REPORTED**
CONNECTORS & VALVES:
NOT REPORTED
CORROSION PROTECTION: **NOT REPORTED**
PIPE COMPLIANCE FLAG
CORROSION PROTECTION COMPLIANCE FLAG: **NO**
CORROSION PROTECTION VARIANCE: **NO VARIANCE**

ABOVEGROUND STORAGE TANK INFORMATION

AST ID #: **195300**
MULTIPLE COMPARTMENT FLAG: **YES**

Leaking Petroleum Storage Tanks (LPST)

TANK ID: **1** REGISTRATION DATE: **11/01/2000**

INSTALLATION DATE: **10/11/2000** STATUS BEGIN DATE: **10/11/2000**

TANK CAPACITY (GAL): **12000** REGULATORY STATUS: **FULLY REGULATED**

STATUS: **IN USE** SUBSTANCES: **GASOLINE, DIESEL**

MATERIAL OF CONSTRUCTION

STEEL: **NO** CORRUGATED METAL: **NO**

FIBERGLASS: **NO** CONCRETE: **NO**

ALUMINIUM: **NO**

CONTAINMENT

EARTHEN DIKE: **NO** CONCRETE: **YES**

CONTAINMENT LINER: **NO** NONE: **NO**

STAGE I VAPOR RECOVERY: **NOT REPORTED**

STAGE I INSTALLATION DATE: **NOT REPORTED**

Back to Report Summary

Petroleum Storage Tanks (PST)

MAP ID# 148 **Distance from Property: 0.192 mi. (1,014 ft.) ESE**
Elevation: 579 ft.

FACILITY INFORMATION

ID#: **18635**
NAME: **F B MCINTIRE EQUIPMENT**
ADDRESS: **3025 S CRAVENS RD**
FORT WORTH, TX 76119
COUNTY: **TARRANT**
REGION: **4**
TYPE: **FLEET REFUELING**
BEGIN DATE: **09/03/1986**
STATUS: **ACTIVE**
EXEMPT STATUS: **NO**
RECORDS OFF-SITE: **NO**
NUMBER OF ACTIVE UNDERGROUND TANKS: **0**
NUMBER OF ACTIVE ABOVEGROUND TANKS: **1**

APPLICATION INFORMATION:

RECEIVED DATE ON EARLIEST REGISTRATION FORM: **05/08/1986**
SIGNATURE DATE ON EARLIEST REGISTRATION FORM: **03/31/1986**
SIGNATURE NAME & TITLE: **F WOLFE, PRES.**
ENFORCEMENT ACTION DATE: **NOT REPORTED**

CONTACT INFORMATION

NAME: **KENNETH DAVIS**
TITLE: **NOT REPORTED**
ORGANIZATION: **F B MCINTIRE EQUIPMENT**
MAIL ADDRESS: **MAILING ADDRESS NOT REPORTED**
CITY NOT REPORTED
PHONE: **(817) 4291750 0**

OWNER

OWNER NUMBER: **CN601259542**
NAME: **DAVIS**
CONTACT ADDRESS: **OWNER ADDRESS NOT REPORTED**
CITY NOT REPORTED
TYPE: **INDIVIDUAL**
BEGIN DATE: **08/31/2000**
CONTACT ROLE: **NOT REPORTED**
CONTACT NAME: **NOT REPORTED**
CONTACT TITLE: **NOT REPORTED**
ORGANIZATION: **NOT REPORTED**
PHONE: **NOT REPORTED**
FAX: **NOT REPORTED**
EMAIL: **NOT REPORTED**

OPERATOR

NO OPERATOR INFORMATION REPORTED

SELF-CERTIFICATION

-NO SELF-CERTIFICATION INFORMATION REPORTED-

CONSTRUCTION NOTIFICATION

NOTIFICATION CONSTRUCTION ID: **15207**
APPLICATION RECEIVED DATE: **06/09/2000**
SCHEDULE CONSTRUCTION DATE: **07/09/2000**
GENERAL DESCRIPTION OF PROPOSED CONSTRUCTION:
NOT REPORTED

Petroleum Storage Tanks (PST)

UNDERGROUND STORAGE TANK

TANK ID: **1**
NUMBER OF COMPARTMENTS: **1**
INSTALLATION DATE: **01/01/1976**
REGISTRATION DATE: **05/08/1986**
TANK CAPACITY (GAL): **10000**
EMPTY TANK: **NOT EMPTY**
STATUS: **REMOVED FROM GROUND**
STATUS BEGIN DATE: **12/31/1991**
INTERNAL PROTECTION DATE: **NOT REPORTED**
REGULATORY STATUS: **FULLY REGULATED**
TANK DESIGN SINGLE WALL: **YES**
TANK DESIGN DOUBLE WALL: **NO**
PIPE DESIGN SINGLE WALL: **YES**
PIPE DESIGN DOUBLE WALL: **NO**

TANK DETAILS

MATERIAL:
STEEL
CORROSION PROTECTION:
NOT REPORTED
EXTERNAL CONTAINMENT:
NOT REPORTED
TANK COMPLIANCE FLAG
CORROSION PROTECTION COMPLIANCE FLAG: **NO**
CORROSION PROTECTION VARIANCE: **NO VARIANCE**

COMPARTMENT DETAILS

UST COMPARTMENT ID: **144350**
TANK ID: **1**
COMPARTMENT LETTER: **A**
SUBSTANCES: **DIESEL**
OTHER SUBSTANCES: **NOT REPORTED**
CAPACITY (GAL): **10000**
COMPARTMENT RELEASE DETECTION: **NOT REPORTED**
SPILL CONTAINMENT AND OVERFILL PREVENTION: **NOT REPORTED**

PIPING SYSTEMS

MATERIAL: **STEEL**
CORROSION PROTECTION: **NOT REPORTED**
EXTERNAL CONTAINMENT: **NOT REPORTED**
CONNECTORS & VALVES:
NOT REPORTED
PIPING RELEASE DETECTION:
NOT REPORTED
PIPE COMPLIANCE FLAG
CORROSION PROTECTION COMPLIANCE FLAG: **NO**
CORROSION PROTECTION VARIANCE: **NO VARIANCE**

TANK ID: **2**
NUMBER OF COMPARTMENTS: **1**
INSTALLATION DATE: **01/01/1976**
REGISTRATION DATE: **05/08/1986**
TANK CAPACITY (GAL): **10000**
EMPTY TANK: **NOT EMPTY**
STATUS: **REMOVED FROM GROUND**
STATUS BEGIN DATE: **12/31/1991**
INTERNAL PROTECTION DATE: **NOT REPORTED**
REGULATORY STATUS: **FULLY REGULATED**
TANK DESIGN SINGLE WALL: **YES**
TANK DESIGN DOUBLE WALL: **NO**
PIPE DESIGN SINGLE WALL: **YES**
PIPE DESIGN DOUBLE WALL: **NO**

TANK DETAILS

MATERIAL:
STEEL
CORROSION PROTECTION:
NOT REPORTED
EXTERNAL CONTAINMENT:
NOT REPORTED
TANK COMPLIANCE FLAG
CORROSION PROTECTION COMPLIANCE FLAG: **NO**
CORROSION PROTECTION VARIANCE: **NO VARIANCE**

COMPARTMENT DETAILS

UST COMPARTMENT ID: **144352**
TANK ID: **2**
COMPARTMENT LETTER: **A**
SUBSTANCES: **GASOLINE**
OTHER SUBSTANCES: **NOT REPORTED**
CAPACITY (GAL): **10000**
COMPARTMENT RELEASE DETECTION: **NOT REPORTED**
SPILL CONTAINMENT AND OVERFILL PREVENTION: **NOT REPORTED**

PIPING SYSTEMS

MATERIAL: **STEEL**
CORROSION PROTECTION: **NOT REPORTED**
EXTERNAL CONTAINMENT: **NOT REPORTED**
CONNECTORS & VALVES:
NOT REPORTED
PIPING RELEASE DETECTION:
NOT REPORTED
PIPE COMPLIANCE FLAG
CORROSION PROTECTION COMPLIANCE FLAG: **NO**
CORROSION PROTECTION VARIANCE: **NO VARIANCE**

TANK ID: **3**
NUMBER OF COMPARTMENTS: **1**
INSTALLATION DATE: **01/01/1985**
REGISTRATION DATE: **05/08/1986**
TANK CAPACITY (GAL): **6000**
EMPTY TANK: **NOT EMPTY**
STATUS: **REMOVED FROM GROUND**
STATUS BEGIN DATE: **12/31/1991**
INTERNAL PROTECTION DATE: **NOT REPORTED**
REGULATORY STATUS: **FULLY REGULATED**
TANK DESIGN SINGLE WALL: **YES**
TANK DESIGN DOUBLE WALL: **NO**
PIPE DESIGN SINGLE WALL: **YES**
PIPE DESIGN DOUBLE WALL: **NO**

TANK DETAILS

MATERIAL:
STEEL
CORROSION PROTECTION:
NOT REPORTED
EXTERNAL CONTAINMENT:
NOT REPORTED
TANK COMPLIANCE FLAG
CORROSION PROTECTION COMPLIANCE FLAG: **NO**
CORROSION PROTECTION VARIANCE: **NO VARIANCE**

COMPARTMENT DETAILS

UST COMPARTMENT ID: **144351**

TANK ID: **3**

COMPARTMENT LETTER: **A**

SUBSTANCES: **GASOLINE**

OTHER SUBSTANCES: **NOT REPORTED**

CAPACITY (GAL): **6000**

COMPARTMENT RELEASE DETECTION: **NOT REPORTED**

SPILL CONTAINMENT AND OVERFILL PREVENTION: **NOT REPORTED**

PIPING SYSTEMS

MATERIAL: **STEEL**

CORROSION PROTECTION: **NOT REPORTED**

EXTERNAL CONTAINMENT: **NOT REPORTED**

CONNECTORS & VALVES:

NOT REPORTED

PIPING RELEASE DETECTION:

NOT REPORTED

PIPE COMPLIANCE FLAG

CORROSION PROTECTION COMPLIANCE FLAG: **NO**

CORROSION PROTECTION VARIANCE: **NO VARIANCE**

ABOVEGROUND STORAGE TANK INFORMATION

AST ID #: **195300** MULTIPLE COMPARTMENT FLAG: **YES**

TANK ID: **1** REGISTRATION DATE: **11/01/2000**

INSTALLATION DATE: **10/11/2000** STATUS BEGIN DATE: **10/11/2000**

TANK CAPACITY (GAL): **12000** REGULATORY STATUS: **FULLY REGULATED**

STATUS: **IN USE** SUBSTANCES: **GASOLINE, DIESEL**

MATERIAL OF CONSTRUCTION

STEEL: **NO** CORRUGATED METAL: **NO**

FIBERGLASS: **NO** CONCRETE: **NO**

ALUMINIUM: **NO**

CONTAINMENT

EARTHEN DIKE: **NO** CONCRETE: **YES**

CONTAINMENT LINER: **NO** NONE: **NO**

STAGE I VAPOR RECOVERY: **NOT REPORTED**

STAGE I INSTALLATION DATE: **NOT REPORTED**

Back to Report Summary

Industrial and Hazardous Waste Sites (IHW)

MAP ID# 149 **Distance from Property: 0.196 mi. (1,035 ft.) NNW**
Elevation: 598 ft.

FACILITY INFORMATION

REGISTRATION#: **68828** EPA ID: **TXD981909955**
TNRCC ID #: **23755**
NAME: **PARK AVENUE CLEANERS**
ADDRESS: **4388 W GREEN OAKS BLVD**
ARLINGTON, TX 76016
CONTACT: **MOHAMMED AMIN NOOR**
PHONE: **NOT REPORTED**
BUSINESS DESCRIPTION: **NOT REPORTED**
INDUSTRIAL WASTE PERMIT #: **NOT REPORTED**
MUNICIPAL WASTE PERMIT #: **NOT REPORTED**
SIC CODE: **NOT REPORTED**
WASTE GENERATOR: **YES**
WASTE RECEIVER: **NO**
WASTE TRANSPORTER: **NO**
TRANSFER FACILITY: **NO**
MAQUILADORA (MEXICAN FACILITY): **NO**
STATUS: **INACTIVE**
AMOUNT OF WASTE GENERATED: **SMALL QUANTITY GENERATOR**
GENERATOR TYPE: **NON-INDUSTRIAL AND/OR MUNICIPAL**
THIS FACILITY IS A NOTIFIER
THIS FACILITY IS NOT A STEERS REPORTER - (STATE OF TEXAS ENVIRONMENTAL ELECTRONIC REPORTING SYSTEM)
THIS FACILITY IS NOT REQUIRED TO SUBMIT AN ANNUAL WASTE SUMMARY REPORT
THIS FACILITY IS NOT INVOLVED IN RECYCLING ACTIVITIES
LAST UPDATE TO TRACS (TCEQ REGULATORY ACTIVITIES AND COMPLIANCE SYSTEM): **06/24/2010**

OWNER INFORMATION

NAME: **PARK AVENUE CLEANERS**
ADDRESS: **4388 W GREEN OAKS BLVD**
ARLINGTON, TX 76016
PHONE: **NOT REPORTED**

ACTIVITIES

ACTIVITY TYPE: **UNKNOWN**
ACTIVITY DESCRIPTION: **NOT REPORTED**

WASTE

WASTE ID: **48591**
WASTE CODE STATUS: **INACTIVE**
WASTE IS RADIOACTIVE: **NO**
WASTE IS TREATED OFF SITE: **NO**
GENERATOR'S DESCRIPTION OF WASTE: **NOT REPORTED**

Back to Report Summary

Petroleum Storage Tanks (PST)

MAP ID# 150 **Distance from Property: 0.198 mi. (1,045 ft.) WNW**
Elevation: 641 ft.

FACILITY INFORMATION

ID#: **40265**
NAME: **DIAMOND SHAMROCK 224**
ADDRESS: **6036 MEADOWBROOK DR**
FORT WORTH, TX 76112
COUNTY: **TARRANT**
REGION: **4**
TYPE: **RETAIL**
BEGIN DATE: **09/01/1988**
STATUS: **INACTIVE**
EXEMPT STATUS: **NO**
RECORDS OFF-SITE: **NO**
NUMBER OF ACTIVE UNDERGROUND TANKS: **0**
NUMBER OF ACTIVE ABOVEGROUND TANKS: **0**

CONTACT INFORMATION

NAME: **NOT REPORTED**
TITLE: **NOT REPORTED**
ORGANIZATION: **DIAMOND SHAMROCK 224**
MAIL ADDRESS: **MAILING ADDRESS NOT REPORTED**
CITY NOT REPORTED
PHONE: **(512) 6418882 0**

APPLICATION INFORMATION:

RECEIVED DATE ON EARLIEST REGISTRATION FORM: **05/08/1986**
SIGNATURE DATE ON EARLIEST REGISTRATION FORM: **05/06/1986**
SIGNATURE NAME & TITLE: **GARY JORDAN, MGR**
ENFORCEMENT ACTION DATE: **NOT REPORTED**

OWNER

OWNER NUMBER: **CN602277386**
NAME: **CST SERVICES LLC**
CONTACT ADDRESS: **OWNER ADDRESS NOT REPORTED**
CITY NOT REPORTED
TYPE: **CORPORATION/COMPANY**
BEGIN DATE: **09/01/1988**
CONTACT ROLE: **NOT REPORTED**
CONTACT NAME: **NOT REPORTED**
CONTACT TITLE: **NOT REPORTED**
ORGANIZATION: **NOT REPORTED**
PHONE: **NOT REPORTED**
FAX: **NOT REPORTED**
EMAIL: **NOT REPORTED**

OPERATOR

NO OPERATOR INFORMATION REPORTED

SELF-CERTIFICATION

-NO SELF-CERTIFICATION INFORMATION REPORTED-

CONSTRUCTION NOTIFICATION

NO CONSTRUCTION NOTIFICATION DATA REPORTED FOR THIS FACILITY

UNDERGROUND STORAGE TANK

TANK ID: **1**
INSTALLATION DATE: **01/01/1972**
TANK CAPACITY (GAL): **6015**
NUMBER OF COMPARTMENTS: **1**
REGISTRATION DATE: **05/08/1986**
EMPTY TANK: **NOT EMPTY**

STATUS: **REMOVED FROM GROUND**
STATUS BEGIN DATE: **01/11/1995**
INTERNAL PROTECTION DATE: **NOT REPORTED**
REGULATORY STATUS: **FULLY REGULATED**
TANK DESIGN SINGLE WALL: **YES**
TANK DESIGN DOUBLE WALL: **NO**
PIPE DESIGN SINGLE WALL: **YES**
PIPE DESIGN DOUBLE WALL: **NO**

TANK DETAILS

MATERIAL:
STEEL
CORROSION PROTECTION:
NOT REPORTED
EXTERNAL CONTAINMENT:
NOT REPORTED
TANK COMPLIANCE FLAG
CORROSION PROTECTION COMPLIANCE FLAG: **NO**
CORROSION PROTECTION VARIANCE: **NO VARIANCE**

COMPARTMENT DETAILS

UST COMPARTMENT ID: **103487**
TANK ID: **1**
COMPARTMENT LETTER: **A**
SUBSTANCES: **GASOLINE**
OTHER SUBSTANCES: **NOT REPORTED**
CAPACITY (GAL): **6015**
COMPARTMENT RELEASE DETECTION: **NOT REPORTED**
SPILL CONTAINMENT AND OVERFILL PREVENTION: **TIGHT-FILL FITTING CONTAINER/BUCKET/SUMP,FACTORY - BUILT SPILL CONTAINER/BUCKET/SUMP**

PIPING SYSTEMS

MATERIAL: **FRP**
CORROSION PROTECTION: **NOT REPORTED**
EXTERNAL CONTAINMENT: **NOT REPORTED**
CONNECTORS & VALVES:
NOT REPORTED
PIPING RELEASE DETECTION:
AUTO. LINE LEAK DETECTOR (3.0 GPH FOR PRESSURE PIPING)
PIPE COMPLIANCE FLAG
CORROSION PROTECTION COMPLIANCE FLAG: **NO**
CORROSION PROTECTION VARIANCE: **NO VARIANCE**

TANK ID: **2**
NUMBER OF COMPARTMENTS: **1**
INSTALLATION DATE: **01/01/1965**
REGISTRATION DATE: **05/08/1986**
TANK CAPACITY (GAL): **9994**
EMPTY TANK: **NOT EMPTY**
STATUS: **REMOVED FROM GROUND**
STATUS BEGIN DATE: **01/11/1995**
INTERNAL PROTECTION DATE: **NOT REPORTED**
REGULATORY STATUS: **FULLY REGULATED**
TANK DESIGN SINGLE WALL: **YES**
TANK DESIGN DOUBLE WALL: **NO**
PIPE DESIGN SINGLE WALL: **YES**
PIPE DESIGN DOUBLE WALL: **NO**

TANK DETAILS

MATERIAL:
STEEL

CORROSION PROTECTION:
NOT REPORTED
EXTERNAL CONTAINMENT:
NOT REPORTED
TANK COMPLIANCE FLAG
CORROSION PROTECTION COMPLIANCE FLAG: **NO**
CORROSION PROTECTION VARIANCE: **NO VARIANCE**
COMPARTMENT DETAILS
UST COMPARTMENT ID: **103489**
TANK ID: **2**
COMPARTMENT LETTER: **A**
SUBSTANCES: **GASOLINE**
OTHER SUBSTANCES: **NOT REPORTED**
CAPACITY (GAL): **9994**
COMPARTMENT RELEASE DETECTION: **NOT REPORTED**
SPILL CONTAINMENT AND OVERFILL PREVENTION: **TIGHT-FILL FITTING CONTAINER/BUCKET/SUMP,FACTORY - BUILT SPILL CONTAINER/BUCKET/SUMP**
PIPING SYSTEMS
MATERIAL: **FRP**
CORROSION PROTECTION: **NOT REPORTED**
EXTERNAL CONTAINMENT: **NOT REPORTED**
CONNECTORS & VALVES:
NOT REPORTED
PIPING RELEASE DETECTION:
AUTO. LINE LEAK DETECTOR (3.0 GPH FOR PRESSURE PIPING)
PIPE COMPLIANCE FLAG
CORROSION PROTECTION COMPLIANCE FLAG: **NO**
CORROSION PROTECTION VARIANCE: **NO VARIANCE**

TANK ID: **3**
NUMBER OF COMPARTMENTS: **1**
INSTALLATION DATE: **01/01/1965**
REGISTRATION DATE: **05/08/1986**
TANK CAPACITY (GAL): **9994**
EMPTY TANK: **NOT EMPTY**
STATUS: **REMOVED FROM GROUND**
STATUS BEGIN DATE: **01/11/1995**
INTERNAL PROTECTION DATE: **NOT REPORTED**
REGULATORY STATUS: **FULLY REGULATED**
TANK DESIGN SINGLE WALL: **YES**
TANK DESIGN DOUBLE WALL: **NO**
PIPE DESIGN SINGLE WALL: **YES**
PIPE DESIGN DOUBLE WALL: **NO**

TANK DETAILS
MATERIAL:
STEEL
CORROSION PROTECTION:
NOT REPORTED
EXTERNAL CONTAINMENT:
NOT REPORTED
TANK COMPLIANCE FLAG
CORROSION PROTECTION COMPLIANCE FLAG: **NO**
CORROSION PROTECTION VARIANCE: **NO VARIANCE**
COMPARTMENT DETAILS

Petroleum Storage Tanks (PST)

UST COMPARTMENT ID: **103488**
TANK ID: **3**
COMPARTMENT LETTER: **A**
SUBSTANCES: **GASOLINE**
OTHER SUBSTANCES: **NOT REPORTED**
CAPACITY (GAL): **9994**
COMPARTMENT RELEASE DETECTION: **NOT REPORTED**
SPILL CONTAINMENT AND OVERFILL PREVENTION: **TIGHT-FILL FITTING CONTAINER/BUCKET/SUMP,FACTORY - BUILT SPILL CONTAINER/BUCKET/SUMP**

PIPING SYSTEMS

MATERIAL: **FRP**
CORROSION PROTECTION: **NOT REPORTED**
EXTERNAL CONTAINMENT: **NOT REPORTED**
CONNECTORS & VALVES:
NOT REPORTED
PIPING RELEASE DETECTION:
AUTO. LINE LEAK DETECTOR (3.0 GPH FOR PRESSURE PIPING)
PIPE COMPLIANCE FLAG
CORROSION PROTECTION COMPLIANCE FLAG: **NO**
CORROSION PROTECTION VARIANCE: **NO VARIANCE**

ABOVEGROUND STORAGE TANK INFORMATION

NO ABOVEGROUND STORAGE TANK DATA REPORTED FOR THIS FACILITY

Back to Report Summary

Petroleum Storage Tanks (PST)

MAP ID# 151 **Distance from Property: 0.198 mi. (1,045 ft.) NNE**
Elevation: 619 ft.

FACILITY INFORMATION

ID#: **87896**
NAME: **REEDER DISTRIBUTORS**
ADDRESS: **4535 VILLAGE CREEK RD**
FORT WORTH, TX 76119
COUNTY: **TARRANT**
REGION: **4**
TYPE: **NOT REPORTED**
BEGIN DATE: **02/28/2018**
STATUS: **ACTIVE**
EXEMPT STATUS: **NO**
RECORDS OFF-SITE: **NO**
NUMBER OF ACTIVE UNDERGROUND TANKS: **NOT REPORTED**
NUMBER OF ACTIVE ABOVEGROUND TANKS: **3**

APPLICATION INFORMATION:

RECEIVED DATE ON EARLIEST REGISTRATION FORM: **03/01/2018**
SIGNATURE DATE ON EARLIEST REGISTRATION FORM: **02/28/2018**
SIGNATURE NAME & TITLE: **KATHY JOHNSON, EQUP DEPT**
ENFORCEMENT ACTION DATE: **NOT REPORTED**

CONTACT INFORMATION

NAME: **KATHY JOHNSON**
TITLE: **NOT REPORTED**
ORGANIZATION: **REEDER DISTRIBUTORS**
MAIL ADDRESS: **MAILING ADDRESS NOT REPORTED**
CITY NOT REPORTED
PHONE: **(817) 4295957 216**

OWNER

OWNER NUMBER: **CN600244339**
NAME: **REEDER DISTRIBUTORS INC**
CONTACT ADDRESS: **PO BOX 8237**
FORT WORTH TX 76124
TYPE: **CORPORATION/COMPANY**
BEGIN DATE: **02/28/2018**
CONTACT ROLE: **OWNOPRCON**
CONTACT NAME: **NOT REPORTED**
CONTACT TITLE: **NOT REPORTED**
ORGANIZATION: **REEDER DISTRIBUTOR INC**
PHONE: **(817) 4295957 0**
FAX: **NOT REPORTED**
EMAIL: **NOT REPORTED**

OWNER NUMBER: **CN600244339**
NAME: **REEDER DISTRIBUTORS INC**
CONTACT ADDRESS: **OWNER ADDRESS NOT REPORTED**
CITY NOT REPORTED
TYPE: **CORPORATION/COMPANY**
BEGIN DATE: **01/01/1800**
CONTACT ROLE: **NOT REPORTED**
CONTACT NAME: **NOT REPORTED**
CONTACT TITLE: **NOT REPORTED**
ORGANIZATION: **NOT REPORTED**
PHONE: **NOT REPORTED**

FAX: **NOT REPORTED**
EMAIL: **NOT REPORTED**

OPERATOR

OPERATOR NUMBER: **CN600244339**
NAME: **REEDER DISTRIBUTORS INC**
CONTACT ADDRESS: **PO BOX 8237**
FORT WORTH TX 76124
TYPE: **CORPORATION/COMPANY**
BEGIN DATE: **02/28/2018**
CONTACT ROLE: **OWNOPRCON**
CONTACT NAME: **NOT REPORTED**
CONTACT TITLE: **NOT REPORTED**
ORGANIZATION: **REEDER DISTRIBUTOR INC**
PHONE: **(817) 4295957 0**
FAX: **NOT REPORTED**
EMAIL: **NOT REPORTED**

SELF-CERTIFICATION

-NO SELF-CERTIFICATION INFORMATION REPORTED-

CONSTRUCTION NOTIFICATION

NOTIFICATION CONSTRUCTION ID: **32015**
APPLICATION RECEIVED DATE: **10/12/2017**
SCHEDULE CONSTRUCTION DATE: **11/20/2017**
GENERAL DESCRIPTION OF PROPOSED CONSTRUCTION:
INSTALLATION OF (1) 6000 GAL 2085 FIREGUARD HALL TANK. REC'D AN AMENDED NOC 11-3-17 SHOWING NEW INSTALL DATE OF 11-20-17.
NOTIFICATION CONSTRUCTION ID: **28092**
APPLICATION RECEIVED DATE: **08/28/2015**
SCHEDULE CONSTRUCTION DATE: **09/07/2015**
GENERAL DESCRIPTION OF PROPOSED CONSTRUCTION:
FUELING SITE, INSTALLATION OF 2 ASTS (12,000 GALLONS & 10,000 GALLONS)

UNDERGROUND STORAGE TANK

NO UNDERGROUND STORAGE TANK DATA REPORTED FOR THIS FACILITY

ABOVEGROUND STORAGE TANK INFORMATION

AST ID #: **223014** MULTIPLE COMPARTMENT FLAG: **NO**
TANK ID: **6000** REGISTRATION DATE: **03/01/2018**
INSTALLATION DATE: **02/28/2018** STATUS BEGIN DATE: **02/28/2018**
TANK CAPACITY (GAL): **6000** REGULATORY STATUS: **FULLY REGULATED**
STATUS: **IN USE** SUBSTANCES: **DIESEL**

MATERIAL OF CONSTRUCTION

STEEL: **NO** CORRUGATED METAL: **NO**
FIBERGLASS: **NO** CONCRETE: **NO**
ALUMINIUM: **NO**

CONTAINMENT

EARTHEN DIKE: **NO** CONCRETE: **NO**
CONTAINMENT LINER: **NO** NONE: **NO**
STAGE I VAPOR RECOVERY: **NOT REPORTED**

STAGE I INSTALLATION DATE: **NOT REPORTED**

AST ID #: **223013** MULTIPLE COMPARTMENT FLAG: **NO**
TANK ID: **10000172** REGISTRATION DATE: **03/01/2018**
INSTALLATION DATE: **02/28/2018** STATUS BEGIN DATE: **02/28/2018**
TANK CAPACITY (GAL): **10000** REGULATORY STATUS: **FULLY REGULATED**
STATUS: **IN USE** SUBSTANCES: **GASOLINE**

MATERIAL OF CONSTRUCTION

STEEL: **NO** CORRUGATED METAL: **NO**
FIBERGLASS: **NO** CONCRETE: **NO**
ALUMINIUM: **NO**

CONTAINMENT

EARTHEN DIKE: **NO** CONCRETE: **NO**
CONTAINMENT LINER: **NO** NONE: **NO**
STAGE I VAPOR RECOVERY: **NOT REPORTED**
STAGE I INSTALLATION DATE: **NOT REPORTED**

AST ID #: **223012** MULTIPLE COMPARTMENT FLAG: **YES**
TANK ID: **12000181** REGISTRATION DATE: **03/01/2018**
INSTALLATION DATE: **02/28/2018** STATUS BEGIN DATE: **02/28/2018**
TANK CAPACITY (GAL): **12000** REGULATORY STATUS: **FULLY REGULATED**
STATUS: **IN USE** SUBSTANCES: **GASOLINE, DIESEL**

MATERIAL OF CONSTRUCTION

STEEL: **NO** CORRUGATED METAL: **NO**
FIBERGLASS: **NO** CONCRETE: **NO**
ALUMINIUM: **NO**

CONTAINMENT

EARTHEN DIKE: **NO** CONCRETE: **NO**
CONTAINMENT LINER: **NO** NONE: **NO**
STAGE I VAPOR RECOVERY: **NOT REPORTED**
STAGE I INSTALLATION DATE: **NOT REPORTED**

Back to Report Summary

Closed & Abandoned Landfill Inventory (CALF)

MAP ID# 152

Distance from Property: 0.201 mi. (1,061 ft.) E
Elevation: 589 ft.

SITE INFORMATION

SITE NUMBER: **2419**
SITE NAME: **PHOTOTROPOS**
LOCATION:
1000 FT E OF LOOP 820 E ON S SIDE MARTIN ST IN FT WORTH
COUNTY: **TARRANT**
COMMENTS:
TNRCC 31298
INSPECTION:
NOT REPORTED
OWNER NAME: **NOT REPORTED**
DATE OPEN: **32874**
DATE CLOSE: **1993**
SIZE (ACRES): **12.00**
SIZE (CUBIC YARDS): **0.00**
PARTIES: **NOT REPORTED**

LANDFILL CONTENTS

HOUSEHOLD: **YES**
INDUSTRIAL: **NR**
AGRICULTURE: **NR**
OTHER: **NR**
UNAUTHORIZED: **YES**
HAZARD PROBABLY: **NR**
DEPTH CD: **NR**
MAXIMUM DEPTH: **0.00**
OTHER DESCRIPTION: **NOT REPORTED**
REVIEWER: **NOT REPORTED**

CONSTRUCTION DEMOLITION: **YES**
TIRES: **YES**
BRUSH: **NR**
LEGAL: **NR**
HAZARD UNLIKELY: **NR**
HAZARD CERTAINLY: **NR**
MINIMUM THICKNESS: **NR**
USE: **NOT REPORTED**

Back to Report Summary

Dry Cleaner Registration Database (DCR)

MAP ID# 153 **Distance from Property: 0.201 mi. (1,061 ft.) S**
Elevation: 633 ft.

FACILITY INFORMATION

REGISTRATION #: **RN104431119**
CUSTOMER #: **CN605236413**
NAME: **COMET ONE-HOUR CLEANERS**
ADDRESS: **6619 FOREST HILL DR STE 50**
FOREST HILL, TX 76140
ACCOUNT NUMBER: **24,007,503**
PRINCIPAL NAME: **BENBROOK CLEANING CORPORATION**
PHONE NUMBER: **817-2497463**
SITE TYPE: **DROP STATION REGISTRATION**
FISCAL YEAR: **FY2018**
SOLVENT: **NOT REPORTED**
QUANTITY: **NOT REPORTED**

FISCAL YEAR: **FY2017**
SOLVENT: **NOT REPORTED**
QUANTITY: **NOT REPORTED**

FISCAL YEAR: **FY2017**
SOLVENT: **NOT REPORTED**
QUANTITY: **NOT REPORTED**

FISCAL YEAR: **FY2016**
SOLVENT: **NOT REPORTED**
QUANTITY: **NOT REPORTED**

FISCAL YEAR: **FY2016**
SOLVENT: **NOT REPORTED**
QUANTITY: **NOT REPORTED**

FISCAL YEAR: **FY2015**
SOLVENT: **NOT REPORTED**
QUANTITY: **NOT REPORTED**

FISCAL YEAR: **FY2014**
SOLVENT: **NOT REPORTED**
QUANTITY: **NOT REPORTED**

FISCAL YEAR: **FY2013**
SOLVENT: **NOT REPORTED**
QUANTITY: **NOT REPORTED**

FISCAL YEAR: **FY2012**
SOLVENT: **NOT REPORTED**

QUANTITY: **NOT REPORTED**

FISCAL YEAR: **FY2011**
SOLVENT: **NOT REPORTED**
QUANTITY: **NOT REPORTED**

FISCAL YEAR: **FY2010**
SOLVENT: **NOT REPORTED**
QUANTITY: **NOT REPORTED**

FISCAL YEAR: **FY2009**
SOLVENT: **NOT REPORTED**
QUANTITY: **NOT REPORTED**

FISCAL YEAR: **FY2008**
SOLVENT: **NOT REPORTED**
QUANTITY: **NOT REPORTED**

FISCAL YEAR: **FY2007**
SOLVENT: **NOT REPORTED**
QUANTITY: **NOT REPORTED**

FISCAL YEAR: **FY2006**
SOLVENT: **NOT REPORTED**
QUANTITY: **NOT REPORTED**

Back to Report Summary

Industrial and Hazardous Waste Sites (IHW)

MAP ID# 153

Distance from Property: 0.201 mi. (1,061 ft.) S
Elevation: 633 ft.

FACILITY INFORMATION

REGISTRATION#: **41615** EPA ID: **TXD179100243**
TNRCC ID #: **18001**
NAME: **COMET ONE-HOUR CLEANERS**
ADDRESS: **6619 FOREST HILL DR**
FOREST HILL, TX 76140
CONTACT: **RONALD GODFREY**
PHONE: **817-4786923**
BUSINESS DESCRIPTION: **8-11-03 LETTER THE CLEANERS WAS SOLD IN 93 TO DORIS A GODFREY. MAILING ADDRESS 600 ST ERIK DR, MANSFIELD, TX 76063 PER MARY KAY GODFREY.SC**
INDUSTRIAL WASTE PERMIT #: **NOT REPORTED**
MUNICIPAL WASTE PERMIT #: **NOT REPORTED**
SIC CODE: **NOT REPORTED**
WASTE GENERATOR: **NO**
WASTE RECEIVER: **NO**
WASTE TRANSPORTER: **YES**
TRANSFER FACILITY: **NO**
MAQUILADORA (MEXICAN FACILITY): **NO**
STATUS: **INACTIVE**
AMOUNT OF WASTE GENERATED: **NOT REPORTED**
GENERATOR TYPE: **NOT REPORTED**
THIS FACILITY IS A NOTIFIER
THIS FACILITY IS NOT A STEERS REPORTER - (STATE OF TEXAS ENVIRONMENTAL ELECTRONIC REPORTING SYSTEM)
THIS FACILITY IS NOT REQUIRED TO SUBMIT AN ANNUAL WASTE SUMMARY REPORT
THIS FACILITY IS NOT INVOLVED IN RECYCLING ACTIVITIES
LAST UPDATE TO TRACS (TCEQ REGULATORY ACTIVITIES AND COMPLIANCE SYSTEM): **09/19/2003**

OWNER INFORMATION

NAME: **COMET ONE-HOUR CLEANERS**
ADDRESS: **NOT REPORTED**
PHONE: **NOT REPORTED**

ACTIVITIES

ACTIVITY TYPE: **UNKNOWN**
ACTIVITY DESCRIPTION: **NOT REPORTED**

WASTE

NO RECORDS

Back to Report Summary

Industrial and Hazardous Waste Sites (IHW)

MAP ID# 153 **Distance from Property: 0.201 mi. (1,061 ft.) S**
Elevation: 633 ft.

FACILITY INFORMATION

REGISTRATION#: **76174** EPA ID: **NOT REPORTED**
TNRCC ID #: **30501**
NAME: **COMET ONE-HOUR CLEANERS**
ADDRESS: **6619 FOREST HILL DR STE 50**
FOREST HILL, TX 76140
CONTACT: **JACQUELINE SUMMERS**
PHONE: **817-4786923**

OWNER INFORMATION

NAME: **SA FIVE STAR CLEANERS 2 INC**
ADDRESS: **NOT REPORTED**
PHONE: **NOT REPORTED**

BUSINESS DESCRIPTION: **THIS REGISTRATION WAS INACTIVATED BECAUSE THERE WERE ONLY 6-DIGIT WASTE CODES ONTHE NOR AND NO WASTE ACTIVITY WAS REPORTED IN 1994, 1995 AND 1996.**
INDUSTRIAL WASTE PERMIT #: **NOT REPORTED**
MUNICIPAL WASTE PERMIT #: **NOT REPORTED**
SIC CODE: **NOT REPORTED**
WASTE GENERATOR: **YES**
WASTE RECEIVER: **NO**
WASTE TRANSPORTER: **NO**
TRANSFER FACILITY: **NO**
MAQUILADORA (MEXICAN FACILITY): **NO**
STATUS: **INACTIVE**
AMOUNT OF WASTE GENERATED: **CONDITIONALLY EXEMPT SMALL QUANTITY GENERATOR**
GENERATOR TYPE: **NON-INDUSTRIAL AND/OR MUNICIPAL**
THIS FACILITY IS A NOTIFIER
THIS FACILITY IS NOT A STEERS REPORTER - (STATE OF TEXAS ENVIRONMENTAL ELECTRONIC REPORTING SYSTEM)
THIS FACILITY IS NOT REQUIRED TO SUBMIT AN ANNUAL WASTE SUMMARY REPORT
THIS FACILITY IS NOT INVOLVED IN RECYCLING ACTIVITIES
LAST UPDATE TO TRACS (TCEQ REGULATORY ACTIVITIES AND COMPLIANCE SYSTEM): **08/13/2003**

ACTIVITIES

ACTIVITY TYPE: **UNKNOWN**
ACTIVITY DESCRIPTION: **NOT REPORTED**

WASTE

WASTE ID: **58908**
WASTE CODE STATUS: **INACTIVE**
WASTE IS RADIOACTIVE: **NO**
WASTE IS TREATED OFF SITE: **YES**
GENERATOR'S DESCRIPTION OF WASTE: **NOT REPORTED**

Back to Report Summary

Petroleum Storage Tanks (PST)

MAP ID# 154 **Distance from Property: 0.204 mi. (1,077 ft.) E**
Elevation: 593 ft.

FACILITY INFORMATION

ID#: **32774**
NAME: **WICKHAM SUPPLY**
ADDRESS: **6301 E LANCASTER AVE**
FORT WORTH, TX 76112
COUNTY: **TARRANT**
REGION: **4**
TYPE: **RETAIL**
BEGIN DATE: **11/24/1986**
STATUS: **INACTIVE**
EXEMPT STATUS: **NO**
RECORDS OFF-SITE: **NO**
NUMBER OF ACTIVE UNDERGROUND TANKS: **0**
NUMBER OF ACTIVE ABOVEGROUND TANKS: **0**

APPLICATION INFORMATION:

RECEIVED DATE ON EARLIEST REGISTRATION FORM: **05/08/1986**
SIGNATURE DATE ON EARLIEST REGISTRATION FORM: **05/05/1986**
SIGNATURE NAME & TITLE: **G C TRESIDDER, VP.**
ENFORCEMENT ACTION DATE: **NOT REPORTED**

CONTACT INFORMATION

NAME: **G C TRESIDDER**
TITLE: **VP.**
ORGANIZATION: **WICKHAM SUPPLY**
MAIL ADDRESS: **MAILING ADDRESS NOT REPORTED**
CITY NOT REPORTED
PHONE: **(817) 4968001 0**

OWNER

OWNER NUMBER: **CN600804272**
NAME: **WICKHAM SUPPLY INC**
CONTACT ADDRESS: **OWNER ADDRESS NOT REPORTED**
CITY NOT REPORTED
TYPE: **CORPORATION/COMPANY**
BEGIN DATE: **08/31/2001**
CONTACT ROLE: **NOT REPORTED**
CONTACT NAME: **NOT REPORTED**
CONTACT TITLE: **NOT REPORTED**
ORGANIZATION: **NOT REPORTED**
PHONE: **NOT REPORTED**
FAX: **NOT REPORTED**
EMAIL: **NOT REPORTED**

OPERATOR

NO OPERATOR INFORMATION REPORTED

SELF-CERTIFICATION

-NO SELF-CERTIFICATION INFORMATION REPORTED-

CONSTRUCTION NOTIFICATION

NOTIFICATION CONSTRUCTION ID: **9454**
APPLICATION RECEIVED DATE: **10/26/2000**
SCHEDULE CONSTRUCTION DATE: **11/02/2000**
GENERAL DESCRIPTION OF PROPOSED CONSTRUCTION:
NOT REPORTED

Petroleum Storage Tanks (PST)

UNDERGROUND STORAGE TANK

TANK ID: **1**
NUMBER OF COMPARTMENTS: **1**
INSTALLATION DATE: **01/01/1973**
REGISTRATION DATE: **05/08/1986**
TANK CAPACITY (GAL): **250**
EMPTY TANK: **NOT EMPTY**
STATUS: **REMOVED FROM GROUND**
STATUS BEGIN DATE: **08/30/2000**
INTERNAL PROTECTION DATE: **NOT REPORTED**
REGULATORY STATUS: **FULLY REGULATED**
TANK DESIGN SINGLE WALL: **NO**
TANK DESIGN DOUBLE WALL: **NO**
PIPE DESIGN SINGLE WALL: **NO**
PIPE DESIGN DOUBLE WALL: **NO**

TANK DETAILS

MATERIAL:
STEEL
CORROSION PROTECTION:
NOT REPORTED
EXTERNAL CONTAINMENT:
NOT REPORTED

TANK COMPLIANCE FLAG

CORROSION PROTECTION COMPLIANCE FLAG: **NO**
CORROSION PROTECTION VARIANCE: **NO VARIANCE**

COMPARTMENT DETAILS

UST COMPARTMENT ID: **90553**
TANK ID: **1**
COMPARTMENT LETTER: **A**
SUBSTANCES: **USED OIL**
OTHER SUBSTANCES: **NOT REPORTED**
CAPACITY (GAL): **250**
COMPARTMENT RELEASE DETECTION: **NOT REPORTED**
SPILL CONTAINMENT AND OVERFILL PREVENTION: **NOT REPORTED**

PIPING SYSTEMS

MATERIAL: **STEEL**
CORROSION PROTECTION: **NOT REPORTED**
EXTERNAL CONTAINMENT: **NOT REPORTED**

CONNECTORS & VALVES:

NOT REPORTED
PIPING RELEASE DETECTION:
NOT REPORTED

PIPE COMPLIANCE FLAG

CORROSION PROTECTION COMPLIANCE FLAG: **NO**
CORROSION PROTECTION VARIANCE: **NO VARIANCE**

ABOVEGROUND STORAGE TANK INFORMATION

NO ABOVEGROUND STORAGE TANK DATA REPORTED FOR THIS FACILITY

Back to Report Summary

Leaking Petroleum Storage Tanks (LPST)

MAP ID# 155 **Distance from Property: 0.205 mi. (1,082 ft.) E**
Elevation: 593 ft.

FACILITY INFORMATION

GEOSEARCH ID: **101001**
LPST ID: **101001**
FACILITY ID: **0062265**
NAME: **RACETRAC**
ADDRESS: **6300 E LANCASTER AVE**
FORT WORTH, TX

LEAKING TANK DETAILS

LPST ID: **101001**
NAME: **RACETRAC**
FACILITY LOCATION: **NOT REPORTED**
PRIORITY CODE: **4.1 - GW IMPACTED NO APPARENT THREATS OR IMPACTS TO RECEPTORS**
CORRECTIVE ACTION STATUS CODE: **6A - FINAL CONCURRENCE ISSUED**
CORRECTIVE ACTION START DATE: **12/2/91**
REPORTED DATE: **9/30/1991**
ENTERED DATE: **12/2/1991**

PRP INFORMATION

NAME: **RACETRAC PETROLEUM INC**
ADDRESS: **ADDRESS NOT REPORTED**
ATLANTA GA 30348
CONTACT: **NOT REPORTED**
PHONE: **NOT REPORTED**

UNDERGROUND STORAGE TANK

TANK ID: **1**
NUMBER OF COMPARTMENTS: **1**
INSTALLATION DATE: **01/01/1992**
REGISTRATION DATE: **01/23/1992**
TANK CAPACITY (GAL): **12000**
EMPTY TANK: **NOT EMPTY**
STATUS: **IN USE**
STATUS BEGIN DATE: **01/01/1992**
INTERNAL PROTECTION DATE: **NOT REPORTED**
REGULATORY STATUS: **FULLY REGULATED**
TANK DESIGN SINGLE WALL: **NO**
TANK DESIGN DOUBLE WALL: **YES**
PIPE DESIGN SINGLE WALL: **NO**
PIPE DESIGN DOUBLE WALL: **YES**

TANK DETAILS

MATERIAL:
COMPOSITE
CORROSION PROTECTION:
COMPOSITE TANK (STEEL W/FRP EXTERNAL LAMINATE)
EXTERNAL CONTAINMENT:
NOT REPORTED

TANK COMPLIANCE FLAG

CORROSION PROTECTION COMPLIANCE FLAG: **YES**
CORROSION PROTECTION VARIANCE: **NO VARIANCE**

COMPARTMENT DETAILS

UST COMPARTMENT ID: **137843**
TANK ID: **1**
COMPARTMENT LETTER: **A**
SUBSTANCES: **GASOLINE**
OTHER SUBSTANCES: **NOT REPORTED**
CAPACITY (GAL): **12000**
COMPARTMENT RELEASE DETECTION: **INTERSTITIAL MONITORING WITHIN SECONDARY WALL/JACKET**
SPILL CONTAINMENT AND OVERFILL PREVENTION: **TIGHT-FILL FITTING CONTAINER/BUCKET/SUMP,FACTORY - BUILT SPILL CONTAINER/BUCKET/SUMP,FLOW RESTRICTOR VALUE,ALARM (SET@<=90%) W3A OR 3B**

PIPING SYSTEMS

MATERIAL: **FRP**
CORROSION PROTECTION: **FRP TANK OR PIPING (NONCORRODIBLE)**
EXTERNAL CONTAINMENT: **NOT REPORTED**
CONNECTORS & VALVES:
NOT REPORTED
CORROSION PROTECTION: **FRP TANK OR PIPING (NONCORRODIBLE)**
PIPE COMPLIANCE FLAG
CORROSION PROTECTION COMPLIANCE FLAG: **YES**
CORROSION PROTECTION VARIANCE: **NO VARIANCE**

TANK ID: **2**
NUMBER OF COMPARTMENTS: **1**
INSTALLATION DATE: **01/01/1992**
REGISTRATION DATE: **01/23/1992**
TANK CAPACITY (GAL): **12000**
EMPTY TANK: **NOT EMPTY**
STATUS: **IN USE**
STATUS BEGIN DATE: **01/01/1992**
INTERNAL PROTECTION DATE: **NOT REPORTED**
REGULATORY STATUS: **FULLY REGULATED**
TANK DESIGN SINGLE WALL: **NO**
TANK DESIGN DOUBLE WALL: **YES**
PIPE DESIGN SINGLE WALL: **NO**
PIPE DESIGN DOUBLE WALL: **YES**

TANK DETAILS

MATERIAL:
COMPOSITE
CORROSION PROTECTION:
COMPOSITE TANK (STEEL W/FRP EXTERNAL LAMINATE)
EXTERNAL CONTAINMENT:
NOT REPORTED
TANK COMPLIANCE FLAG
CORROSION PROTECTION COMPLIANCE FLAG: **YES**
CORROSION PROTECTION VARIANCE: **NO VARIANCE**

COMPARTMENT DETAILS

UST COMPARTMENT ID: **137845**
TANK ID: **2**
COMPARTMENT LETTER: **A**
SUBSTANCES: **DIESEL**
OTHER SUBSTANCES: **NOT REPORTED**
CAPACITY (GAL): **12000**
COMPARTMENT RELEASE DETECTION: **INTERSTITIAL MONITORING WITHIN SECONDARY WALL/JACKET**
SPILL CONTAINMENT AND OVERFILL PREVENTION: **TIGHT-FILL FITTING CONTAINER/BUCKET/SUMP,FACTORY - BUILT SPILL CONTAINER/BUCKET/SUMP,FLOW RESTRICTOR VALUE,ALARM (SET@<=90%) W3A OR 3B**

PIPING SYSTEMS

MATERIAL: **FRP**

CORROSION PROTECTION: **FRP TANK OR PIPING (NONCORRODIBLE)**

EXTERNAL CONTAINMENT: **NOT REPORTED**

CONNECTORS & VALVES:

NOT REPORTED

CORROSION PROTECTION: **FRP TANK OR PIPING (NONCORRODIBLE)**

PIPE COMPLIANCE FLAG

CORROSION PROTECTION COMPLIANCE FLAG: **YES**

CORROSION PROTECTION VARIANCE: **NO VARIANCE**

TANK ID: **2**

NUMBER OF COMPARTMENTS: **1**

INSTALLATION DATE: **01/01/1992**

REGISTRATION DATE: **01/23/1992**

TANK CAPACITY (GAL): **12000**

EMPTY TANK: **NOT EMPTY**

STATUS: **IN USE**

STATUS BEGIN DATE: **01/01/1992**

INTERNAL PROTECTION DATE: **NOT REPORTED**

REGULATORY STATUS: **FULLY REGULATED**

TANK DESIGN SINGLE WALL: **NO**

TANK DESIGN DOUBLE WALL: **YES**

PIPE DESIGN SINGLE WALL: **NO**

PIPE DESIGN DOUBLE WALL: **YES**

TANK DETAILS

MATERIAL:

COMPOSITE

CORROSION PROTECTION:

NOT REPORTED

EXTERNAL CONTAINMENT:

NOT REPORTED

TANK COMPLIANCE FLAG

CORROSION PROTECTION COMPLIANCE FLAG: **YES**

CORROSION PROTECTION VARIANCE: **NO VARIANCE**

COMPARTMENT DETAILS

UST COMPARTMENT ID: **137845**

TANK ID: **2**

COMPARTMENT LETTER: **A**

SUBSTANCES: **GASOLINE**

OTHER SUBSTANCES: **NOT REPORTED**

CAPACITY (GAL): **12000**

COMPARTMENT RELEASE DETECTION: **INTERSTITIAL MONITORING WITHIN SECONDARY WALL/JACKET**

SPILL CONTAINMENT AND OVERFILL PREVENTION: **TIGHT-FILL FITTING CONTAINER/BUCKET/SUMP,FACTORY - BUILT SPILL CONTAINER/BUCKET/SUMP,FLOW RESTRICTOR VALUE,ALARM (SET@<=90%) W3A OR 3B**

PIPING SYSTEMS

MATERIAL: **FRP**

CORROSION PROTECTION: **FRP TANK OR PIPING (NONCORRODIBLE)**

EXTERNAL CONTAINMENT: **NOT REPORTED**

CONNECTORS & VALVES:

NOT REPORTED

CORROSION PROTECTION: **FRP TANK OR PIPING (NONCORRODIBLE)**

PIPE COMPLIANCE FLAG

CORROSION PROTECTION COMPLIANCE FLAG: **YES**

CORROSION PROTECTION VARIANCE: **NO VARIANCE**

TANK ID: **3**
NUMBER OF COMPARTMENTS: **1**
INSTALLATION DATE: **01/01/1992**
REGISTRATION DATE: **01/23/1992**
TANK CAPACITY (GAL): **12000**
EMPTY TANK: **NOT EMPTY**
STATUS: **IN USE**
STATUS BEGIN DATE: **01/01/1992**
INTERNAL PROTECTION DATE: **NOT REPORTED**
REGULATORY STATUS: **FULLY REGULATED**
TANK DESIGN SINGLE WALL: **NO**
TANK DESIGN DOUBLE WALL: **YES**
PIPE DESIGN SINGLE WALL: **NO**
PIPE DESIGN DOUBLE WALL: **YES**

TANK DETAILS

MATERIAL:
COMPOSITE
CORROSION PROTECTION:
COMPOSITE TANK (STEEL W/FRP EXTERNAL LAMINATE)
EXTERNAL CONTAINMENT:
NOT REPORTED
TANK COMPLIANCE FLAG
CORROSION PROTECTION COMPLIANCE FLAG: **YES**
CORROSION PROTECTION VARIANCE: **NO VARIANCE**

COMPARTMENT DETAILS

UST COMPARTMENT ID: **137844**
TANK ID: **3**
COMPARTMENT LETTER: **A**
SUBSTANCES: **GASOLINE**
OTHER SUBSTANCES: **NOT REPORTED**
CAPACITY (GAL): **12000**
COMPARTMENT RELEASE DETECTION: **INTERSTITIAL MONITORING WITHIN SECONDARY WALL/JACKET**
SPILL CONTAINMENT AND OVERFILL PREVENTION: **TIGHT-FILL FITTING CONTAINER/BUCKET/SUMP,FACTORY - BUILT SPILL CONTAINER/BUCKET/SUMP,FLOW RESTRICTOR VALUE,ALARM (SET@<=90%) W3A OR 3B**

PIPING SYSTEMS

MATERIAL: **FRP**
CORROSION PROTECTION: **FRP TANK OR PIPING (NONCORRODIBLE)**
EXTERNAL CONTAINMENT: **NOT REPORTED**
CONNECTORS & VALVES:
NOT REPORTED
CORROSION PROTECTION: **FRP TANK OR PIPING (NONCORRODIBLE)**
PIPE COMPLIANCE FLAG
CORROSION PROTECTION COMPLIANCE FLAG: **YES**
CORROSION PROTECTION VARIANCE: **NO VARIANCE**

ABOVEGROUND STORAGE TANK INFORMATION

NO ABOVEGROUND STORAGE TANK DATA REPORTED FOR THIS FACILITY

Back to Report Summary

Petroleum Storage Tanks (PST)

MAP ID# 155 **Distance from Property: 0.205 mi. (1,082 ft.) E**
Elevation: 593 ft.

FACILITY INFORMATION

ID#: **62245**
NAME: **MUMMES PEARSALL**
ADDRESS: **6300 E LANCASTER AVE**
FORT WORTH, TX 76112
COUNTY: **FRIO**
REGION: **13**
TYPE: **RETAIL**
BEGIN DATE: **01/22/1992**
STATUS: **INACTIVE**
EXEMPT STATUS: **NO**
RECORDS OFF-SITE: **NO**
NUMBER OF ACTIVE UNDERGROUND TANKS: **0**
NUMBER OF ACTIVE ABOVEGROUND TANKS: **0**

APPLICATION INFORMATION:

RECEIVED DATE ON EARLIEST REGISTRATION FORM: **12/23/1991**
SIGNATURE DATE ON EARLIEST REGISTRATION FORM: **12/23/1991**
SIGNATURE NAME & TITLE: **TL PROCTOR, VICE PRESIDENT**
ENFORCEMENT ACTION DATE: **NOT REPORTED**

CONTACT INFORMATION

NAME: **NOT REPORTED**
TITLE: **NOT REPORTED**
ORGANIZATION: **MUMMES INC PEARSALL**
MAIL ADDRESS: **MAILING ADDRESS NOT REPORTED**
CITY NOT REPORTED
PHONE: **(512) 4263313 0**

OWNER

OWNER NUMBER: **CN600524516**
NAME: **MUMMES INC**
CONTACT ADDRESS: **OWNER ADDRESS NOT REPORTED**
CITY NOT REPORTED
TYPE: **OTHER**
BEGIN DATE: **01/22/1992**
CONTACT ROLE: **NOT REPORTED**
CONTACT NAME: **NOT REPORTED**
CONTACT TITLE: **NOT REPORTED**
ORGANIZATION: **NOT REPORTED**
PHONE: **NOT REPORTED**
FAX: **NOT REPORTED**
EMAIL: **NOT REPORTED**

OPERATOR

NO OPERATOR INFORMATION REPORTED

SELF-CERTIFICATION

-NO SELF-CERTIFICATION INFORMATION REPORTED-

CONSTRUCTION NOTIFICATION

NO CONSTRUCTION NOTIFICATION DATA REPORTED FOR THIS FACILITY

UNDERGROUND STORAGE TANK

NO UNDERGROUND STORAGE TANK DATA REPORTED FOR THIS FACILITY

ABOVEGROUND STORAGE TANK INFORMATION

Petroleum Storage Tanks (PST)

AST ID #: **165814** MULTIPLE COMPARTMENT FLAG: **NO**
TANK ID: **1** REGISTRATION DATE: **12/23/1991**
INSTALLATION DATE: **01/01/1991** STATUS BEGIN DATE: **08/01/1996**
TANK CAPACITY (GAL): **2000** REGULATORY STATUS: **FULLY REGULATED**
STATUS: **OUT OF USE** SUBSTANCES: **DIESEL**

MATERIAL OF CONSTRUCTION

STEEL: **YES** CORRUGATED METAL: **NO**
FIBERGLASS: **NO** CONCRETE: **NO**
ALUMINIUM: **NO**

CONTAINMENT

EARTHEN DIKE: **NO** CONCRETE: **NO**
CONTAINMENT LINER: **NO** NONE: **NO**
STAGE I VAPOR RECOVERY: **NOT REPORTED**
STAGE I INSTALLATION DATE: **NOT REPORTED**

AST ID #: **165813** MULTIPLE COMPARTMENT FLAG: **NO**
TANK ID: **2** REGISTRATION DATE: **12/23/1991**
INSTALLATION DATE: **01/01/1991** STATUS BEGIN DATE: **08/01/1996**
TANK CAPACITY (GAL): **2000** REGULATORY STATUS: **FULLY REGULATED**
STATUS: **OUT OF USE** SUBSTANCES: **GASOLINE**

MATERIAL OF CONSTRUCTION

STEEL: **YES** CORRUGATED METAL: **NO**
FIBERGLASS: **NO** CONCRETE: **NO**
ALUMINIUM: **NO**

CONTAINMENT

EARTHEN DIKE: **NO** CONCRETE: **NO**
CONTAINMENT LINER: **NO** NONE: **NO**
STAGE I VAPOR RECOVERY: **NOT REPORTED**
STAGE I INSTALLATION DATE: **NOT REPORTED**

Back to Report Summary

Petroleum Storage Tanks (PST)

MAP ID# 155 **Distance from Property: 0.205 mi. (1,082 ft.) E**
Elevation: 593 ft.

FACILITY INFORMATION

ID#: **62265**
NAME: **RACEWAY 6761**
ADDRESS: **6300 E LANCASTER AVE**
FORT WORTH, TX 76112
COUNTY: **TARRANT**
REGION: **4**
TYPE: **RETAIL**
BEGIN DATE: **01/24/1992**
STATUS: **ACTIVE**
EXEMPT STATUS: **NO**
RECORDS OFF-SITE: **YES**
NUMBER OF ACTIVE UNDERGROUND TANKS: **3**
NUMBER OF ACTIVE ABOVEGROUND TANKS: **0**

APPLICATION INFORMATION:

RECEIVED DATE ON EARLIEST REGISTRATION FORM: **08/16/2017**
SIGNATURE DATE ON EARLIEST REGISTRATION FORM: **07/28/2017**
SIGNATURE NAME & TITLE: **MAX MCBRAYER, CSO**
ENFORCEMENT ACTION DATE: **NOT REPORTED**

CONTACT INFORMATION

NAME: **LISA CIOTOLI**
TITLE: **NOT REPORTED**
ORGANIZATION: **RACEWAY 6761**
MAIL ADDRESS: **MAILING ADDRESS NOT REPORTED**
CITY NOT REPORTED
PHONE: **(770) 4317600 0**

OWNER

OWNER NUMBER: **CN600505283**
NAME: **RACETRAC PETROLEUM INC**
CONTACT ADDRESS: **200 GALLERIA PKWY SE STE 900**
ATLANTA GA 30339
TYPE: **CORPORATION/COMPANY**
BEGIN DATE: **01/24/1992**
CONTACT ROLE: **OWNOPRCON**
CONTACT NAME: **LISA CIOTOLI**
CONTACT TITLE: **DIR OF ENV**
ORGANIZATION: **RACETRAC PETROLEUM INC**
PHONE: **(770) 4317600 0**
FAX: **NOT REPORTED**
EMAIL: **NOT REPORTED**

OPERATOR

OPERATOR NUMBER: **CN600505283**
NAME: **RACETRAC PETROLEUM INC**
CONTACT ADDRESS: **300 TECHNOLOGY CT SE**
SMYRNA GA 30082
TYPE: **CORPORATION/COMPANY**
BEGIN DATE: **01/24/1992**
CONTACT ROLE: **OPRCON**
CONTACT NAME: **MAX MCBRAYER**
CONTACT TITLE: **NOT REPORTED**

ORGANIZATION: **RACETRAC PETROLEUM INC**
PHONE: **(770) 4317600 0**
FAX: **NOT REPORTED**
EMAIL: **NOT REPORTED**

SELF-CERTIFICATION

SELF-CERTIFICATION ID: **299030**
SIGNATURE DATE: **02/09/2018**
SIGNATURE NAME & TITLE: **LISA A CIOTOLI, DIRECTOR**
FILING STATUS: **RENEWAL**
REGISTRATION FLAG: **YES**
SELF-CERTIFICATION ID: **282473**
SIGNATURE DATE: **02/20/2017**
SIGNATURE NAME & TITLE: **LISA A CIOTOLI, DIRECTOR OF ENV**
FILING STATUS: **RENEWAL**
REGISTRATION FLAG: **YES**
SELF-CERTIFICATION ID: **265438**
SIGNATURE DATE: **02/19/2016**
SIGNATURE NAME & TITLE: **LISA A CIOTOLI, DIRECTOR OF ENVIRO**
FILING STATUS: **RENEWAL**
REGISTRATION FLAG: **YES**
SELF-CERTIFICATION ID: **248260**
SIGNATURE DATE: **02/06/2015**
SIGNATURE NAME & TITLE: **LISA A CIOTOLI, DIRECTOR OF ENVIRONM**
FILING STATUS: **RENEWAL**
REGISTRATION FLAG: **YES**
SELF-CERTIFICATION ID: **231236**
SIGNATURE DATE: **02/03/2014**
SIGNATURE NAME & TITLE: **LISA A CIOTOLI, DIRECTOR OF ENVIRONM**
FILING STATUS: **RENEWAL**
REGISTRATION FLAG: **YES**
SELF-CERTIFICATION ID: **144452**
SIGNATURE DATE: **01/09/2013**
SIGNATURE NAME & TITLE: **LISA A CIOTOLI, DIRECTOR OF ENVIRONM**
FILING STATUS: **RENEWAL**
REGISTRATION FLAG: **YES**
SELF-CERTIFICATION ID: **144451**
SIGNATURE DATE: **01/24/2012**
SIGNATURE NAME & TITLE: **LISA A CIOTOLI, DIRECTOR OF ENVIRO**
FILING STATUS: **RENEWAL**
REGISTRATION FLAG: **YES**
SELF-CERTIFICATION ID: **144450**
SIGNATURE DATE: **02/03/2011**
SIGNATURE NAME & TITLE: **LISA A CIOTOLI, DIRECTOR OF ENVIRO**
FILING STATUS: **RENEWAL**
REGISTRATION FLAG: **YES**
SELF-CERTIFICATION ID: **144449**
SIGNATURE DATE: **01/11/2010**

SIGNATURE NAME & TITLE: **LISA A CIOTOLI, OWNER OF ENVIRO**
FILING STATUS: **RENEWAL**
REGISTRATION FLAG: **YES**
SELF-CERTIFICATION ID: **144448**
SIGNATURE DATE: **02/09/2009**
SIGNATURE NAME & TITLE: **LISA A CIOTOLI, DIRECTOR ENVNMENTAL**
FILING STATUS: **RENEWAL**
REGISTRATION FLAG: **YES**
SELF-CERTIFICATION ID: **144447**
SIGNATURE DATE: **02/12/2008**
SIGNATURE NAME & TITLE: **LISA A CIOTOLI, DIRECTOR OF ENVIRONM**
FILING STATUS: **RENEWAL**
REGISTRATION FLAG: **YES**
SELF-CERTIFICATION ID: **144446**
SIGNATURE DATE: **01/23/2007**
SIGNATURE NAME & TITLE: **LISA A CIOTOLI, DIR OF ENVIRONMENTAL**
FILING STATUS: **RENEWAL**
REGISTRATION FLAG: **YES**
SELF-CERTIFICATION ID: **144445**
SIGNATURE DATE: **01/12/2006**
SIGNATURE NAME & TITLE: **LISA A CIOTOLI, DIRECTOR OF ENVIRON**
FILING STATUS: **RENEWAL**
REGISTRATION FLAG: **YES**
SELF-CERTIFICATION ID: **144444**
SIGNATURE DATE: **01/06/2005**
SIGNATURE NAME & TITLE: **LISA A CIOTOLI, DIRECTOR OF ENVIRO**
FILING STATUS: **RENEWAL**
REGISTRATION FLAG: **YES**
SELF-CERTIFICATION ID: **144443**
SIGNATURE DATE: **01/08/2004**
SIGNATURE NAME & TITLE: **LISA A CIOTOLI, DIRECTOR**
FILING STATUS: **RENEWAL**
REGISTRATION FLAG: **YES**
SELF-CERTIFICATION ID: **144442**
SIGNATURE DATE: **11/29/2002**
SIGNATURE NAME & TITLE: **MAX MCBRAYER JR, VICE PRESIDENT**
FILING STATUS: **RENEWAL**
REGISTRATION FLAG: **YES**
SELF-CERTIFICATION ID: **144441**
SIGNATURE DATE: **12/11/2001**
SIGNATURE NAME & TITLE: **MAX MCBRAYER JR, NOT REPORTED**
FILING STATUS: **RENEWAL**
REGISTRATION FLAG: **YES**
SELF-CERTIFICATION ID: **144440**
SIGNATURE DATE: **12/01/2000**
SIGNATURE NAME & TITLE: **MAX MCBRAYER JR, VP**
FILING STATUS: **INITIAL**

REGISTRATION FLAG: **YES**

CONSTRUCTION NOTIFICATION

NOTIFICATION CONSTRUCTION ID: **28125**

APPLICATION RECEIVED DATE: **08/28/2015**

SCHEDULE CONSTRUCTION DATE: **08/28/2015**

GENERAL DESCRIPTION OF PROPOSED CONSTRUCTION:

CONVERT ONE FUEL TANK TO DIESEL WITH ASSOCIATED HARDWARE

UNDERGROUND STORAGE TANK

TANK ID: **1**

NUMBER OF COMPARTMENTS: **1**

INSTALLATION DATE: **01/01/1992**

REGISTRATION DATE: **01/23/1992**

TANK CAPACITY (GAL): **12000**

EMPTY TANK: **NOT EMPTY**

STATUS: **IN USE**

STATUS BEGIN DATE: **01/01/1992**

INTERNAL PROTECTION DATE: **NOT REPORTED**

REGULATORY STATUS: **FULLY REGULATED**

TANK DESIGN SINGLE WALL: **NO**

TANK DESIGN DOUBLE WALL: **YES**

PIPE DESIGN SINGLE WALL: **NO**

PIPE DESIGN DOUBLE WALL: **YES**

TANK DETAILS

MATERIAL:

COMPOSITE

CORROSION PROTECTION:

COMPOSITE TANK (STEEL W/FRP EXTERNAL LAMINATE)

EXTERNAL CONTAINMENT:

NOT REPORTED

TANK COMPLIANCE FLAG

CORROSION PROTECTION COMPLIANCE FLAG: **YES**

CORROSION PROTECTION VARIANCE: **NO VARIANCE**

COMPARTMENT DETAILS

UST COMPARTMENT ID: **137843**

TANK ID: **1**

COMPARTMENT LETTER: **A**

SUBSTANCES: **GASOLINE**

OTHER SUBSTANCES: **NOT REPORTED**

CAPACITY (GAL): **12000**

COMPARTMENT RELEASE DETECTION: **INTERSTITIAL MONITORING WITHIN SECONDARY WALL/JACKET**

SPILL CONTAINMENT AND OVERFILL PREVENTION: **TIGHT-FILL FITTING CONTAINER/BUCKET/SUMP,FACTORY - BUILT SPILL CONTAINER/BUCKET/SUMP,FLOW RESTRICTOR VALUE,ALARM (SET@<=90%) W3A OR 3B**

PIPING SYSTEMS

MATERIAL: **FRP**

CORROSION PROTECTION: **FRP TANK OR PIPING (NONCORRODIBLE)**

EXTERNAL CONTAINMENT: **NOT REPORTED**

CONNECTORS & VALVES:

NOT REPORTED

PIPING RELEASE DETECTION:

MONTHLY PIPING TIGHTNESS TEST (@ 0.2 GPH),ANNUAL PIPING TIGHTNESS TEST / ANNUAL ELECTRONIC MONITORING (@ 0.1 GPH),AUTO. LINE LEAK DETECTOR (3.0 GPH FOR PRESSURE PIPING)

PIPE COMPLIANCE FLAG

CORROSION PROTECTION COMPLIANCE FLAG: **YES**

CORROSION PROTECTION VARIANCE: **NO VARIANCE**

Petroleum Storage Tanks (PST)

TANK ID: **2**
NUMBER OF COMPARTMENTS: **1**
INSTALLATION DATE: **01/01/1992**
REGISTRATION DATE: **01/23/1992**
TANK CAPACITY (GAL): **12000**
EMPTY TANK: **NOT EMPTY**
STATUS: **IN USE**
STATUS BEGIN DATE: **01/01/1992**
INTERNAL PROTECTION DATE: **NOT REPORTED**
REGULATORY STATUS: **FULLY REGULATED**
TANK DESIGN SINGLE WALL: **NO**
TANK DESIGN DOUBLE WALL: **YES**
PIPE DESIGN SINGLE WALL: **NO**
PIPE DESIGN DOUBLE WALL: **YES**

TANK DETAILS

MATERIAL:
COMPOSITE
CORROSION PROTECTION:
COMPOSITE TANK (STEEL W/FRP EXTERNAL LAMINATE)
EXTERNAL CONTAINMENT:
NOT REPORTED

TANK COMPLIANCE FLAG

CORROSION PROTECTION COMPLIANCE FLAG: **YES**
CORROSION PROTECTION VARIANCE: **NO VARIANCE**

COMPARTMENT DETAILS

UST COMPARTMENT ID: **137845**
TANK ID: **2**
COMPARTMENT LETTER: **A**
SUBSTANCES: **DIESEL**
OTHER SUBSTANCES: **NOT REPORTED**
CAPACITY (GAL): **12000**
COMPARTMENT RELEASE DETECTION: **INTERSTITIAL MONITORING WITHIN SECONDARY WALL/JACKET**
SPILL CONTAINMENT AND OVERFILL PREVENTION: **TIGHT-FILL FITTING CONTAINER/BUCKET/SUMP,FACTORY - BUILT SPILL CONTAINER/BUCKET/SUMP,FLOW RESTRICTOR VALUE,ALARM (SET@<=90%) W3A OR 3B**

PIPING SYSTEMS

MATERIAL: **FRP**
CORROSION PROTECTION: **FRP TANK OR PIPING (NONCORRODIBLE)**
EXTERNAL CONTAINMENT: **NOT REPORTED**

CONNECTORS & VALVES:

NOT REPORTED
PIPING RELEASE DETECTION:
MONTHLY PIPING TIGHTNESS TEST (@ 0.2 GPH),ANNUAL PIPING TIGHTNESS TEST / ANNUAL ELECTRONIC MONITORING (@ 0.1 GPH),AUTO. LINE LEAK DETECTOR (3.0 GPH FOR PRESSURE PIPING)

PIPE COMPLIANCE FLAG

CORROSION PROTECTION COMPLIANCE FLAG: **YES**
CORROSION PROTECTION VARIANCE: **NO VARIANCE**

TANK ID: **2**
NUMBER OF COMPARTMENTS: **1**
INSTALLATION DATE: **01/01/1992**
REGISTRATION DATE: **01/23/1992**
TANK CAPACITY (GAL): **12000**
EMPTY TANK: **NOT EMPTY**
STATUS: **IN USE**
STATUS BEGIN DATE: **01/01/1992**
INTERNAL PROTECTION DATE: **NOT REPORTED**
REGULATORY STATUS: **FULLY REGULATED**
TANK DESIGN SINGLE WALL: **NO**
TANK DESIGN DOUBLE WALL: **YES**

PIPE DESIGN SINGLE WALL: **NO** PIPE DESIGN DOUBLE WALL: **YES**

TANK DETAILS

MATERIAL:

COMPOSITE

CORROSION PROTECTION:

NOT REPORTED

EXTERNAL CONTAINMENT:

NOT REPORTED

TANK COMPLIANCE FLAG

CORROSION PROTECTION COMPLIANCE FLAG: **YES**

CORROSION PROTECTION VARIANCE: **NO VARIANCE**

COMPARTMENT DETAILS

UST COMPARTMENT ID: **137845**

TANK ID: **2**

COMPARTMENT LETTER: **A**

SUBSTANCES: **GASOLINE**

OTHER SUBSTANCES: **NOT REPORTED**

CAPACITY (GAL): **12000**

COMPARTMENT RELEASE DETECTION: **INTERSTITIAL MONITORING WITHIN SECONDARY WALL/JACKET**

SPILL CONTAINMENT AND OVERFILL PREVENTION: **TIGHT-FILL FITTING CONTAINER/BUCKET/SUMP,FACTORY - BUILT SPILL CONTAINER/BUCKET/SUMP,FLOW RESTRICTOR VALUE,ALARM (SET@<=90%) W3A OR 3B**

PIPING SYSTEMS

MATERIAL: **FRP**

CORROSION PROTECTION: **FRP TANK OR PIPING (NONCORRODIBLE)**

EXTERNAL CONTAINMENT: **NOT REPORTED**

CONNECTORS & VALVES:

NOT REPORTED

PIPING RELEASE DETECTION:

MONTHLY PIPING TIGHTNESS TEST (@ 0.2 GPH),ANNUAL PIPING TIGHTNESS TEST / ANNUAL ELECTRONIC MONITORING (@ 0.1 GPH),AUTO. LINE LEAK DETECTOR (3.0 GPH FOR PRESSURE PIPING)

PIPE COMPLIANCE FLAG

CORROSION PROTECTION COMPLIANCE FLAG: **YES**

CORROSION PROTECTION VARIANCE: **NO VARIANCE**

TANK ID: **3** NUMBER OF COMPARTMENTS: **1**

INSTALLATION DATE: **01/01/1992** REGISTRATION DATE: **01/23/1992**

TANK CAPACITY (GAL): **12000** EMPTY TANK: **NOT EMPTY**

STATUS: **IN USE** STATUS BEGIN DATE: **01/01/1992**

INTERNAL PROTECTION DATE: **NOT REPORTED** REGULATORY STATUS: **FULLY REGULATED**

TANK DESIGN SINGLE WALL: **NO** TANK DESIGN DOUBLE WALL: **YES**

PIPE DESIGN SINGLE WALL: **NO** PIPE DESIGN DOUBLE WALL: **YES**

TANK DETAILS

MATERIAL:

COMPOSITE

CORROSION PROTECTION:

COMPOSITE TANK (STEEL W/FRP EXTERNAL LAMINATE)

EXTERNAL CONTAINMENT:
NOT REPORTED
TANK COMPLIANCE FLAG
CORROSION PROTECTION COMPLIANCE FLAG: **YES**
CORROSION PROTECTION VARIANCE: **NO VARIANCE**
COMPARTMENT DETAILS
UST COMPARTMENT ID: **137844**
TANK ID: **3**
COMPARTMENT LETTER: **A**
SUBSTANCES: **GASOLINE**
OTHER SUBSTANCES: **NOT REPORTED**
CAPACITY (GAL): **12000**
COMPARTMENT RELEASE DETECTION: **INTERSTITIAL MONITORING WITHIN SECONDARY WALL/JACKET**
SPILL CONTAINMENT AND OVERFILL PREVENTION: **TIGHT-FILL FITTING CONTAINER/BUCKET/SUMP,FACTORY - BUILT SPILL CONTAINER/BUCKET/SUMP,FLOW RESTRICTOR VALUE,ALARM (SET@<=90%) W3A OR 3B**
PIPING SYSTEMS
MATERIAL: **FRP**
CORROSION PROTECTION: **FRP TANK OR PIPING (NONCORRODIBLE)**
EXTERNAL CONTAINMENT: **NOT REPORTED**
CONNECTORS & VALVES:
NOT REPORTED
PIPING RELEASE DETECTION:
MONTHLY PIPING TIGHTNESS TEST (@ 0.2 GPH),ANNUAL PIPING TIGHTNESS TEST / ANNUAL ELECTRONIC MONITORING (@ 0.1 GPH),AUTO. LINE LEAK DETECTOR (3.0 GPH FOR PRESSURE PIPING)
PIPE COMPLIANCE FLAG
CORROSION PROTECTION COMPLIANCE FLAG: **YES**
CORROSION PROTECTION VARIANCE: **NO VARIANCE**

ABOVEGROUND STORAGE TANK INFORMATION

NO ABOVEGROUND STORAGE TANK DATA REPORTED FOR THIS FACILITY

Back to Report Summary

Leaking Petroleum Storage Tanks (LPST)

MAP ID# 156 **Distance from Property: 0.209 mi. (1,104 ft.) SW**
Elevation: 695 ft.

FACILITY INFORMATION

GEOSEARCH ID: **119520**
LPST ID: **119520**
FACILITY ID: **0039384**
NAME: **CORNER STORE 2241**
ADDRESS: **1201 N LITTLE SCHOOL RD**
ARLINGTON, TX

LEAKING TANK DETAILS

LPST ID: **119520**
NAME: **CORNER STORE 2241**
FACILITY LOCATION: **NOT REPORTED**
PRIORITY CODE: **3.5 - A DESIGNATED MAJOR OR MINOR AQUIFER IS IMPACTED**
CORRECTIVE ACTION STATUS CODE: **3 - MONITORING**
CORRECTIVE ACTION START DATE: **3/4/16**
REPORTED DATE: **9/15/2014**
ENTERED DATE: **12/9/2014**

PRP INFORMATION

NAME: **SKIPPER BEVERAGE COMPANY LLC**
ADDRESS: **ADDRESS NOT REPORTED**
CITY NOT REPORTED
CONTACT: **NOT REPORTED**
PHONE: **NOT REPORTED**

UNDERGROUND STORAGE TANK

NO UNDERGROUND STORAGE TANK DATA REPORTED FOR THIS FACILITY

ABOVEGROUND STORAGE TANK INFORMATION

NO ABOVEGROUND STORAGE TANK DATA REPORTED FOR THIS FACILITY

Back to Report Summary

Petroleum Storage Tanks (PST)

MAP ID# 156 **Distance from Property: 0.209 mi. (1,104 ft.) SW**
Elevation: 695 ft.

FACILITY INFORMATION

ID#: **39384**
NAME: **CORNER STORE 2241**
ADDRESS: **1201 N LITTLE SCHOOL RD**
ARLINGTON, TX 76017
COUNTY: **TARRANT**
REGION: **4**
TYPE: **RETAIL**
BEGIN DATE: **01/01/1985**
STATUS: **INACTIVE**
EXEMPT STATUS: **NO**
RECORDS OFF-SITE: **YES**
NUMBER OF ACTIVE UNDERGROUND TANKS: **0**
NUMBER OF ACTIVE ABOVEGROUND TANKS: **0**

CONTACT INFORMATION

NAME: **GEORGE GALE**
TITLE: **COORD**
ORGANIZATION: **CORNER STORE 2241**
MAIL ADDRESS: **MAILING ADDRESS NOT REPORTED**
CITY NOT REPORTED
PHONE: **(210) 3454815 0**

APPLICATION INFORMATION:

RECEIVED DATE ON EARLIEST REGISTRATION FORM: **09/06/2013**
SIGNATURE DATE ON EARLIEST REGISTRATION FORM: **08/15/2013**
SIGNATURE NAME & TITLE: **GEORGE GALE, SIGNATURE TITLE NOT REPORTED**
ENFORCEMENT ACTION DATE: **NOT REPORTED**

OWNER

OWNER NUMBER: **CN604312868**
NAME: **SKIPPER BEVERAGE COMPANY LLC**
CONTACT ADDRESS: **PO BOX 690350**
SAN ANTONIO TX 78269
TYPE: **CORPORATION/COMPANY**
BEGIN DATE: **04/29/2013**
CONTACT ROLE: **OWNOPRCON**
CONTACT NAME: **KENT HAMEL**
CONTACT TITLE: **NOT REPORTED**
ORGANIZATION: **SKIPPER BEVERAGE COMPANY LLC**
PHONE: **(210) 6922275 0**
FAX: **NOT REPORTED**
EMAIL: **NOT REPORTED**

OPERATOR

OPERATOR NUMBER: **CN604312868**
NAME: **SKIPPER BEVERAGE COMPANY LLC**
CONTACT ADDRESS: **PO BOX 690350**
SAN ANTONIO TX 78269
TYPE: **CORPORATION/COMPANY**
BEGIN DATE: **04/29/2013**
CONTACT ROLE: **OWNOPRCON**
CONTACT NAME: **KENT HAMEL**
CONTACT TITLE: **NOT REPORTED**

ORGANIZATION: **SKIPPER BEVERAGE COMPANY LLC**
PHONE: **(210) 6922275 0**
FAX: **NOT REPORTED**
EMAIL: **NOT REPORTED**

SELF-CERTIFICATION

SELF-CERTIFICATION ID: **225925**
SIGNATURE DATE: **08/15/2013**
SIGNATURE NAME & TITLE: **GEORGE GALE, COMP COORD**
FILING STATUS: **INITIAL**
REGISTRATION FLAG: **YES**
SELF-CERTIFICATION ID: **63666**
SIGNATURE DATE: **08/15/2012**
SIGNATURE NAME & TITLE: **GEORGE GALA, COMP COORDINATOR**
FILING STATUS: **RENEWAL**
REGISTRATION FLAG: **YES**
SELF-CERTIFICATION ID: **63665**
SIGNATURE DATE: **08/24/2011**
SIGNATURE NAME & TITLE: **GEORGE GALE, RETAIL COMP COORD**
FILING STATUS: **RENEWAL**
REGISTRATION FLAG: **YES**
SELF-CERTIFICATION ID: **63664**
SIGNATURE DATE: **08/25/2010**
SIGNATURE NAME & TITLE: **GEORGE GALE, RETAIL COMP COORD**
FILING STATUS: **RENEWAL**
REGISTRATION FLAG: **YES**
SELF-CERTIFICATION ID: **63663**
SIGNATURE DATE: **08/20/2009**
SIGNATURE NAME & TITLE: **GEORGE GALE, RETAIL COMP COORD**
FILING STATUS: **RENEWAL**
REGISTRATION FLAG: **YES**
SELF-CERTIFICATION ID: **63662**
SIGNATURE DATE: **08/19/2008**
SIGNATURE NAME & TITLE: **GEORGE GALE, RETAIL COMP COORD**
FILING STATUS: **RENEWAL**
REGISTRATION FLAG: **YES**
SELF-CERTIFICATION ID: **63661**
SIGNATURE DATE: **03/11/2008**
SIGNATURE NAME & TITLE: **TERRY HANKINS, O & E SPECIALIST**
FILING STATUS: **INITIAL**
REGISTRATION FLAG: **YES**
SELF-CERTIFICATION ID: **63660**
SIGNATURE DATE: **08/15/2007**
SIGNATURE NAME & TITLE: **GEORGE GALE, COORD**
FILING STATUS: **RENEWAL**
REGISTRATION FLAG: **YES**
SELF-CERTIFICATION ID: **63659**
SIGNATURE DATE: **08/18/2006**

SIGNATURE NAME & TITLE: **BILLY HUNT, O&E SPECIALIST**
FILING STATUS: **RENEWAL**
REGISTRATION FLAG: **YES**
SELF-CERTIFICATION ID: **63658**
SIGNATURE DATE: **08/19/2005**
SIGNATURE NAME & TITLE: **MICHAEL UMPHRESS, O&E SPECIALIST**
FILING STATUS: **RENEWAL**
REGISTRATION FLAG: **YES**
SELF-CERTIFICATION ID: **63657**
SIGNATURE DATE: **08/20/2004**
SIGNATURE NAME & TITLE: **MICHAEL UMPHRESS, O & E SPECIALIST**
FILING STATUS: **RENEWAL**
REGISTRATION FLAG: **YES**
SELF-CERTIFICATION ID: **63656**
SIGNATURE DATE: **08/25/2003**
SIGNATURE NAME & TITLE: **MICHAEL UMPHRESS, O & E SPECIALIST**
FILING STATUS: **RENEWAL**
REGISTRATION FLAG: **YES**
SELF-CERTIFICATION ID: **63655**
SIGNATURE DATE: **10/11/2002**
SIGNATURE NAME & TITLE: **JOHN WILLRODT, NOT REPORTED**
FILING STATUS: **INITIAL**
REGISTRATION FLAG: **YES**
SELF-CERTIFICATION ID: **63654**
SIGNATURE DATE: **06/26/2002**
SIGNATURE NAME & TITLE: **BILLY HUNT, O & E SPEC**
FILING STATUS: **RENEWAL**
REGISTRATION FLAG: **YES**
SELF-CERTIFICATION ID: **63653**
SIGNATURE DATE: **01/12/2001**
SIGNATURE NAME & TITLE: **BILLY C HUNT, O&E SPECIALIST**
FILING STATUS: **INITIAL**
REGISTRATION FLAG: **YES**

CONSTRUCTION NOTIFICATION

NOTIFICATION CONSTRUCTION ID: **25931**
APPLICATION RECEIVED DATE: **06/11/2014**
SCHEDULE CONSTRUCTION DATE: **07/14/2014**
GENERAL DESCRIPTION OF PROPOSED CONSTRUCTION:
REMOVE THE ENTIRE FUEL SYSTEM; TANKS, STP & UDC SUMPS, AND DISPENSERS.

UNDERGROUND STORAGE TANK

TANK ID: **1**
NUMBER OF COMPARTMENTS: **1**
INSTALLATION DATE: **01/01/1985**
REGISTRATION DATE: **05/08/1986**
TANK CAPACITY (GAL): **9816**
EMPTY TANK: **NOT EMPTY**
STATUS: **REMOVED FROM GROUND**
STATUS BEGIN DATE: **09/04/2014**
INTERNAL PROTECTION DATE: **NOT REPORTED**
REGULATORY STATUS: **FULLY REGULATED**
TANK DESIGN SINGLE WALL: **YES**
TANK DESIGN DOUBLE WALL: **NO**
PIPE DESIGN SINGLE WALL: **YES**
PIPE DESIGN DOUBLE WALL: **NO**

Petroleum Storage Tanks (PST)

TANK DETAILS

MATERIAL:

FRP

CORROSION PROTECTION:

CATHODIC PROTECTION - FIELD INSTALLATION,FRP TANK OR PIPING (NONCORRODIBLE)

EXTERNAL CONTAINMENT:

NOT REPORTED

TANK COMPLIANCE FLAG

CORROSION PROTECTION COMPLIANCE FLAG: **YES**

CORROSION PROTECTION VARIANCE: **NO VARIANCE**

COMPARTMENT DETAILS

UST COMPARTMENT ID: **66818**

TANK ID: **1**

COMPARTMENT LETTER: **A**

SUBSTANCES: **NOT REPORTED**

OTHER SUBSTANCES: **NOT REPORTED**

CAPACITY (GAL): **9816**

COMPARTMENT RELEASE DETECTION: **SIR (STAT. INVENTORY RECONCILIATION) & INVENTORY CONTROL**

SPILL CONTAINMENT AND OVERFILL PREVENTION: **TIGHT-FILL FITTING CONTAINER/BUCKET/SUMP,FACTORY - BUILT SPILL CONTAINER/BUCKET/SUMP,FLOW RESTRICTOR VALUE**

PIPING SYSTEMS

MATERIAL: **FRP**

CORROSION PROTECTION: **CATHODIC PROTECTION - FIELD INSTALLATION,FRP TANK OR PIPING (NONCORRODIBLE)**

EXTERNAL CONTAINMENT: **NOT REPORTED**

CONNECTORS & VALVES:

NOT REPORTED

PIPING RELEASE DETECTION:

AUTO. LINE LEAK DETECTOR (3.0 GPH FOR PRESSURE PIPING),SIR (STAT. INVENTORY RECONCILIATION) & INVENTORY CONTROL

PIPE COMPLIANCE FLAG

CORROSION PROTECTION COMPLIANCE FLAG: **YES**

CORROSION PROTECTION VARIANCE: **NO VARIANCE**

TANK ID: **1**

NUMBER OF COMPARTMENTS: **1**

INSTALLATION DATE: **01/01/1985**

REGISTRATION DATE: **05/08/1986**

TANK CAPACITY (GAL): **9816**

EMPTY TANK: **NOT EMPTY**

STATUS: **REMOVED FROM GROUND**

STATUS BEGIN DATE: **09/04/2014**

INTERNAL PROTECTION DATE: **NOT REPORTED**

REGULATORY STATUS: **FULLY REGULATED**

TANK DESIGN SINGLE WALL: **YES**

TANK DESIGN DOUBLE WALL: **NO**

PIPE DESIGN SINGLE WALL: **YES**

PIPE DESIGN DOUBLE WALL: **NO**

TANK DETAILS

MATERIAL:

FRP

CORROSION PROTECTION:

CATHODIC PROTECTION - FIELD INSTALLATION,FRP TANK OR PIPING (NONCORRODIBLE)

EXTERNAL CONTAINMENT:

NOT REPORTED

TANK COMPLIANCE FLAG

CORROSION PROTECTION COMPLIANCE FLAG: **YES**

CORROSION PROTECTION VARIANCE: **NO VARIANCE**

COMPARTMENT DETAILS

UST COMPARTMENT ID: **66818**

TANK ID: **1**

COMPARTMENT LETTER: **A**

SUBSTANCES: **GASOLINE**

OTHER SUBSTANCES: **NOT REPORTED**

CAPACITY (GAL): **9816**

COMPARTMENT RELEASE DETECTION: **NOT REPORTED**

SPILL CONTAINMENT AND OVERFILL PREVENTION: **TIGHT-FILL FITTING CONTAINER/BUCKET/SUMP,FACTORY - BUILT SPILL CONTAINER/BUCKET/SUMP,FLOW RESTRICTOR VALUE**

PIPING SYSTEMS

MATERIAL: **FRP**

CORROSION PROTECTION: **CATHODIC PROTECTION - FIELD INSTALLATION,FRP TANK OR PIPING (NONCORRODIBLE)**

EXTERNAL CONTAINMENT: **NOT REPORTED**

CONNECTORS & VALVES:

NOT REPORTED

PIPING RELEASE DETECTION:

AUTO. LINE LEAK DETECTOR (3.0 GPH FOR PRESSURE PIPING),SIR (STAT. INVENTORY RECONCILIATION) & INVENTORY CONTROL

PIPE COMPLIANCE FLAG

CORROSION PROTECTION COMPLIANCE FLAG: **YES**

CORROSION PROTECTION VARIANCE: **NO VARIANCE**

TANK ID: **2**

NUMBER OF COMPARTMENTS: **1**

INSTALLATION DATE: **01/01/1985**

REGISTRATION DATE: **05/08/1986**

TANK CAPACITY (GAL): **9816**

EMPTY TANK: **NOT EMPTY**

STATUS: **REMOVED FROM GROUND**

STATUS BEGIN DATE: **09/04/2014**

INTERNAL PROTECTION DATE: **NOT REPORTED**

REGULATORY STATUS: **FULLY REGULATED**

TANK DESIGN SINGLE WALL: **YES**

TANK DESIGN DOUBLE WALL: **NO**

PIPE DESIGN SINGLE WALL: **YES**

PIPE DESIGN DOUBLE WALL: **NO**

TANK DETAILS

MATERIAL:

FRP

CORROSION PROTECTION:

CATHODIC PROTECTION - FIELD INSTALLATION,FRP TANK OR PIPING (NONCORRODIBLE)

EXTERNAL CONTAINMENT:

NOT REPORTED

TANK COMPLIANCE FLAG

CORROSION PROTECTION COMPLIANCE FLAG: **YES**

CORROSION PROTECTION VARIANCE: **NO VARIANCE**

COMPARTMENT DETAILS

UST COMPARTMENT ID: **66820**

TANK ID: **2**

COMPARTMENT LETTER: **A**

SUBSTANCES: **NOT REPORTED**
OTHER SUBSTANCES: **NOT REPORTED**
CAPACITY (GAL): **9816**
COMPARTMENT RELEASE DETECTION: **SIR (STAT. INVENTORY RECONCILIATION) & INVENTORY CONTROL**
SPILL CONTAINMENT AND OVERFILL PREVENTION: **TIGHT-FILL FITTING CONTAINER/BUCKET/SUMP,FACTORY - BUILT SPILL CONTAINER/BUCKET/SUMP,FLOW RESTRICTOR VALUE**

PIPING SYSTEMS

MATERIAL: **FRP**
CORROSION PROTECTION: **CATHODIC PROTECTION - FIELD INSTALLATION,FRP TANK OR PIPING (NONCORRODIBLE)**
EXTERNAL CONTAINMENT: **NOT REPORTED**
CONNECTORS & VALVES:
NOT REPORTED
PIPING RELEASE DETECTION:
AUTO. LINE LEAK DETECTOR (3.0 GPH FOR PRESSURE PIPING),SIR (STAT. INVENTORY RECONCILIATION) & INVENTORY CONTROL
PIPE COMPLIANCE FLAG
CORROSION PROTECTION COMPLIANCE FLAG: **YES**
CORROSION PROTECTION VARIANCE: **NO VARIANCE**

TANK ID: **2**
NUMBER OF COMPARTMENTS: **1**
INSTALLATION DATE: **01/01/1985**
REGISTRATION DATE: **05/08/1986**
TANK CAPACITY (GAL): **9816**
EMPTY TANK: **NOT EMPTY**
STATUS: **REMOVED FROM GROUND**
STATUS BEGIN DATE: **09/04/2014**
INTERNAL PROTECTION DATE: **NOT REPORTED**
REGULATORY STATUS: **FULLY REGULATED**
TANK DESIGN SINGLE WALL: **YES**
TANK DESIGN DOUBLE WALL: **NO**
PIPE DESIGN SINGLE WALL: **YES**
PIPE DESIGN DOUBLE WALL: **NO**

TANK DETAILS

MATERIAL:
FRP
CORROSION PROTECTION:
CATHODIC PROTECTION - FIELD INSTALLATION,FRP TANK OR PIPING (NONCORRODIBLE)
EXTERNAL CONTAINMENT:
NOT REPORTED
TANK COMPLIANCE FLAG
CORROSION PROTECTION COMPLIANCE FLAG: **YES**
CORROSION PROTECTION VARIANCE: **NO VARIANCE**

COMPARTMENT DETAILS

UST COMPARTMENT ID: **66820**
TANK ID: **2**
COMPARTMENT LETTER: **A**
SUBSTANCES: **DIESEL**
OTHER SUBSTANCES: **NOT REPORTED**
CAPACITY (GAL): **9816**
COMPARTMENT RELEASE DETECTION: **NOT REPORTED**
SPILL CONTAINMENT AND OVERFILL PREVENTION: **TIGHT-FILL FITTING CONTAINER/BUCKET/SUMP,FACTORY - BUILT SPILL CONTAINER/BUCKET/SUMP,FLOW RESTRICTOR VALUE**

PIPING SYSTEMS

MATERIAL: **FRP**
CORROSION PROTECTION: **CATHODIC PROTECTION - FIELD INSTALLATION,FRP TANK OR PIPING (NONCORRODIBLE)**
EXTERNAL CONTAINMENT: **NOT REPORTED**
CONNECTORS & VALVES:
NOT REPORTED
PIPING RELEASE DETECTION:
AUTO. LINE LEAK DETECTOR (3.0 GPH FOR PRESSURE PIPING),SIR (STAT. INVENTORY RECONCILIATION) & INVENTORY CONTROL
PIPE COMPLIANCE FLAG
CORROSION PROTECTION COMPLIANCE FLAG: **YES**
CORROSION PROTECTION VARIANCE: **NO VARIANCE**

TANK ID: **3**
NUMBER OF COMPARTMENTS: **1**
INSTALLATION DATE: **01/01/1985**
REGISTRATION DATE: **05/08/1986**
TANK CAPACITY (GAL): **9816**
EMPTY TANK: **NOT EMPTY**
STATUS: **REMOVED FROM GROUND**
STATUS BEGIN DATE: **09/04/2014**
INTERNAL PROTECTION DATE: **NOT REPORTED**
REGULATORY STATUS: **FULLY REGULATED**
TANK DESIGN SINGLE WALL: **YES**
TANK DESIGN DOUBLE WALL: **NO**
PIPE DESIGN SINGLE WALL: **YES**
PIPE DESIGN DOUBLE WALL: **NO**

TANK DETAILS
MATERIAL:
FRP
CORROSION PROTECTION:
CATHODIC PROTECTION - FIELD INSTALLATION,FRP TANK OR PIPING (NONCORRODIBLE)
EXTERNAL CONTAINMENT:
NOT REPORTED
TANK COMPLIANCE FLAG
CORROSION PROTECTION COMPLIANCE FLAG: **YES**
CORROSION PROTECTION VARIANCE: **NO VARIANCE**
COMPARTMENT DETAILS
UST COMPARTMENT ID: **66819**
TANK ID: **3**
COMPARTMENT LETTER: **A**
SUBSTANCES: **NOT REPORTED**
OTHER SUBSTANCES: **NOT REPORTED**
CAPACITY (GAL): **9816**
COMPARTMENT RELEASE DETECTION: **SIR (STAT. INVENTORY RECONCILIATION) & INVENTORY CONTROL**
SPILL CONTAINMENT AND OVERFILL PREVENTION: **TIGHT-FILL FITTING CONTAINER/BUCKET/SUMP,FACTORY - BUILT SPILL CONTAINER/BUCKET/SUMP,FLOW RESTRICTOR VALUE**
PIPING SYSTEMS
MATERIAL: **FRP**
CORROSION PROTECTION: **CATHODIC PROTECTION - FIELD INSTALLATION,FRP TANK OR PIPING (NONCORRODIBLE)**
EXTERNAL CONTAINMENT: **NOT REPORTED**
CONNECTORS & VALVES:
NOT REPORTED
PIPING RELEASE DETECTION:
AUTO. LINE LEAK DETECTOR (3.0 GPH FOR PRESSURE PIPING),SIR (STAT. INVENTORY RECONCILIATION) & INVENTORY

CONTROL

PIPE COMPLIANCE FLAG

CORROSION PROTECTION COMPLIANCE FLAG: **YES**

CORROSION PROTECTION VARIANCE: **NO VARIANCE**

TANK ID: **3**

NUMBER OF COMPARTMENTS: **1**

INSTALLATION DATE: **01/01/1985**

REGISTRATION DATE: **05/08/1986**

TANK CAPACITY (GAL): **9816**

EMPTY TANK: **NOT EMPTY**

STATUS: **REMOVED FROM GROUND**

STATUS BEGIN DATE: **09/04/2014**

INTERNAL PROTECTION DATE: **NOT REPORTED**

REGULATORY STATUS: **FULLY REGULATED**

TANK DESIGN SINGLE WALL: **YES**

TANK DESIGN DOUBLE WALL: **NO**

PIPE DESIGN SINGLE WALL: **YES**

PIPE DESIGN DOUBLE WALL: **NO**

TANK DETAILS

MATERIAL:

FRP

CORROSION PROTECTION:

CATHODIC PROTECTION - FIELD INSTALLATION,FRP TANK OR PIPING (NONCORRODIBLE)

EXTERNAL CONTAINMENT:

NOT REPORTED

TANK COMPLIANCE FLAG

CORROSION PROTECTION COMPLIANCE FLAG: **YES**

CORROSION PROTECTION VARIANCE: **NO VARIANCE**

COMPARTMENT DETAILS

UST COMPARTMENT ID: **66819**

TANK ID: **3**

COMPARTMENT LETTER: **A**

SUBSTANCES: **GASOLINE**

OTHER SUBSTANCES: **NOT REPORTED**

CAPACITY (GAL): **9816**

COMPARTMENT RELEASE DETECTION: **NOT REPORTED**

SPILL CONTAINMENT AND OVERFILL PREVENTION: **TIGHT-FILL FITTING CONTAINER/BUCKET/SUMP,FACTORY - BUILT SPILL CONTAINER/BUCKET/SUMP,FLOW RESTRICTOR VALUE**

PIPING SYSTEMS

MATERIAL: **FRP**

CORROSION PROTECTION: **CATHODIC PROTECTION - FIELD INSTALLATION,FRP TANK OR PIPING (NONCORRODIBLE)**

EXTERNAL CONTAINMENT: **NOT REPORTED**

CONNECTORS & VALVES:

NOT REPORTED

PIPING RELEASE DETECTION:

AUTO. LINE LEAK DETECTOR (3.0 GPH FOR PRESSURE PIPING),SIR (STAT. INVENTORY RECONCILIATION) & INVENTORY CONTROL

PIPE COMPLIANCE FLAG

CORROSION PROTECTION COMPLIANCE FLAG: **YES**

CORROSION PROTECTION VARIANCE: **NO VARIANCE**

ABOVEGROUND STORAGE TANK INFORMATION

NO ABOVEGROUND STORAGE TANK DATA REPORTED FOR THIS FACILITY

Back to Report Summary

Petroleum Storage Tanks (PST)

MAP ID# 157 **Distance from Property: 0.211 mi. (1,114 ft.) W**
Elevation: 588 ft.

FACILITY INFORMATION

ID#: **41987**
NAME: **CRITES OIL**
ADDRESS: **5800 E ROSEDALE ST**
FORT WORTH, TX 76112
COUNTY: **TARRANT**
REGION: **4**
TYPE: **FLEET REFUELING**
BEGIN DATE: **01/27/1987**
STATUS: **INACTIVE**
EXEMPT STATUS: **NO**
RECORDS OFF-SITE: **NO**
NUMBER OF ACTIVE UNDERGROUND TANKS: **0**
NUMBER OF ACTIVE ABOVEGROUND TANKS: **0**

CONTACT INFORMATION

NAME: **LEE WOODARD**
TITLE: **LESSEE**
ORGANIZATION: **CRITES OIL**
MAIL ADDRESS: **MAILING ADDRESS NOT REPORTED**
CITY NOT REPORTED
PHONE: **(817) 4574384 0**

APPLICATION INFORMATION:

RECEIVED DATE ON EARLIEST REGISTRATION FORM: **05/08/1986**
SIGNATURE DATE ON EARLIEST REGISTRATION FORM: **04/28/1986**
SIGNATURE NAME & TITLE: **MARK CRITES, PRES**
ENFORCEMENT ACTION DATE: **NOT REPORTED**

OWNER

OWNER NUMBER: **CN601276561**
NAME: **CRITES PROPERTIES INC**
CONTACT ADDRESS: **OWNER ADDRESS NOT REPORTED**
CITY NOT REPORTED
TYPE: **CORPORATION/COMPANY**
BEGIN DATE: **01/27/1987**
CONTACT ROLE: **NOT REPORTED**
CONTACT NAME: **NOT REPORTED**
CONTACT TITLE: **NOT REPORTED**
ORGANIZATION: **NOT REPORTED**
PHONE: **NOT REPORTED**
FAX: **NOT REPORTED**
EMAIL: **NOT REPORTED**

OPERATOR

NO OPERATOR INFORMATION REPORTED

SELF-CERTIFICATION

-NO SELF-CERTIFICATION INFORMATION REPORTED-

CONSTRUCTION NOTIFICATION

NO CONSTRUCTION NOTIFICATION DATA REPORTED FOR THIS FACILITY

UNDERGROUND STORAGE TANK

TANK ID: **1**
INSTALLATION DATE: **01/01/1971**
TANK CAPACITY (GAL): **3000**
NUMBER OF COMPARTMENTS: **1**
REGISTRATION DATE: **05/08/1986**
EMPTY TANK: **NOT EMPTY**

STATUS: **REMOVED FROM GROUND**
STATUS BEGIN DATE: **06/30/1987**
INTERNAL PROTECTION DATE: **NOT REPORTED**
REGULATORY STATUS: **FULLY REGULATED**
TANK DESIGN SINGLE WALL: **NO**
TANK DESIGN DOUBLE WALL: **NO**
PIPE DESIGN SINGLE WALL: **NO**
PIPE DESIGN DOUBLE WALL: **NO**

TANK DETAILS

MATERIAL:
STEEL
CORROSION PROTECTION:
NOT REPORTED
EXTERNAL CONTAINMENT:
NOT REPORTED
TANK COMPLIANCE FLAG
CORROSION PROTECTION COMPLIANCE FLAG: **NO**
CORROSION PROTECTION VARIANCE: **NO VARIANCE**

COMPARTMENT DETAILS

UST COMPARTMENT ID: **105369**
TANK ID: **1**
COMPARTMENT LETTER: **A**
SUBSTANCES: **GASOLINE**
OTHER SUBSTANCES: **NOT REPORTED**
CAPACITY (GAL): **3000**
COMPARTMENT RELEASE DETECTION: **NOT REPORTED**
SPILL CONTAINMENT AND OVERFILL PREVENTION: **NOT REPORTED**

PIPING SYSTEMS

MATERIAL: **STEEL**
CORROSION PROTECTION: **NOT REPORTED**
EXTERNAL CONTAINMENT: **NOT REPORTED**
CONNECTORS & VALVES:
NOT REPORTED
PIPING RELEASE DETECTION:
NOT REPORTED
PIPE COMPLIANCE FLAG
CORROSION PROTECTION COMPLIANCE FLAG: **NO**
CORROSION PROTECTION VARIANCE: **NO VARIANCE**

TANK ID: **2**
NUMBER OF COMPARTMENTS: **1**
INSTALLATION DATE: **01/01/1971**
REGISTRATION DATE: **05/08/1986**
TANK CAPACITY (GAL): **3000**
EMPTY TANK: **NOT EMPTY**
STATUS: **REMOVED FROM GROUND**
STATUS BEGIN DATE: **06/30/1987**
INTERNAL PROTECTION DATE: **NOT REPORTED**
REGULATORY STATUS: **FULLY REGULATED**
TANK DESIGN SINGLE WALL: **NO**
TANK DESIGN DOUBLE WALL: **NO**
PIPE DESIGN SINGLE WALL: **NO**
PIPE DESIGN DOUBLE WALL: **NO**

TANK DETAILS

MATERIAL:
STEEL
CORROSION PROTECTION:

NOT REPORTED
EXTERNAL CONTAINMENT:
NOT REPORTED
TANK COMPLIANCE FLAG
CORROSION PROTECTION COMPLIANCE FLAG: **NO**
CORROSION PROTECTION VARIANCE: **NO VARIANCE**
COMPARTMENT DETAILS
UST COMPARTMENT ID: **104720**
TANK ID: **2**
COMPARTMENT LETTER: **A**
SUBSTANCES: **GASOLINE**
OTHER SUBSTANCES: **NOT REPORTED**
CAPACITY (GAL): **3000**
COMPARTMENT RELEASE DETECTION: **NOT REPORTED**
SPILL CONTAINMENT AND OVERFILL PREVENTION: **NOT REPORTED**
PIPING SYSTEMS
MATERIAL: **STEEL**
CORROSION PROTECTION: **NOT REPORTED**
EXTERNAL CONTAINMENT: **NOT REPORTED**
CONNECTORS & VALVES:
NOT REPORTED
PIPING RELEASE DETECTION:
NOT REPORTED
PIPE COMPLIANCE FLAG
CORROSION PROTECTION COMPLIANCE FLAG: **NO**
CORROSION PROTECTION VARIANCE: **NO VARIANCE**

TANK ID: **3**
NUMBER OF COMPARTMENTS: **1**
INSTALLATION DATE: **01/01/1971**
REGISTRATION DATE: **05/08/1986**
TANK CAPACITY (GAL): **2000**
EMPTY TANK: **NOT EMPTY**
STATUS: **REMOVED FROM GROUND**
STATUS BEGIN DATE: **06/30/1987**
INTERNAL PROTECTION DATE: **NOT REPORTED**
REGULATORY STATUS: **FULLY REGULATED**
TANK DESIGN SINGLE WALL: **NO**
TANK DESIGN DOUBLE WALL: **NO**
PIPE DESIGN SINGLE WALL: **NO**
PIPE DESIGN DOUBLE WALL: **NO**

TANK DETAILS
MATERIAL:
STEEL
CORROSION PROTECTION:
NOT REPORTED
EXTERNAL CONTAINMENT:
NOT REPORTED
TANK COMPLIANCE FLAG
CORROSION PROTECTION COMPLIANCE FLAG: **NO**
CORROSION PROTECTION VARIANCE: **NO VARIANCE**
COMPARTMENT DETAILS
UST COMPARTMENT ID: **104719**
TANK ID: **3**

Petroleum Storage Tanks (PST)

COMPARTMENT LETTER: **A**
SUBSTANCES: **GASOLINE**
OTHER SUBSTANCES: **NOT REPORTED**
CAPACITY (GAL): **2000**
COMPARTMENT RELEASE DETECTION: **NOT REPORTED**
SPILL CONTAINMENT AND OVERFILL PREVENTION: **NOT REPORTED**
PIPING SYSTEMS
MATERIAL: **STEEL**
CORROSION PROTECTION: **NOT REPORTED**
EXTERNAL CONTAINMENT: **NOT REPORTED**
CONNECTORS & VALVES:
NOT REPORTED
PIPING RELEASE DETECTION:
NOT REPORTED
PIPE COMPLIANCE FLAG
CORROSION PROTECTION COMPLIANCE FLAG: **NO**
CORROSION PROTECTION VARIANCE: **NO VARIANCE**

ABOVEGROUND STORAGE TANK INFORMATION

NO ABOVEGROUND STORAGE TANK DATA REPORTED FOR THIS FACILITY

Back to Report Summary

Petroleum Storage Tanks (PST)

MAP ID# 158 **Distance from Property: 0.212 mi. (1,119 ft.) NNW**
Elevation: 609 ft.

FACILITY INFORMATION

ID#: **1404**
NAME: **FIRESTONE STORE 24W4**
ADDRESS: **4319 LITTLE RD**
ARLINGTON, TX 76016
COUNTY: **TARRANT**
REGION: **4**
TYPE: **RETAIL**
BEGIN DATE: **06/03/1986**
STATUS: **INACTIVE**
EXEMPT STATUS: **NO**
RECORDS OFF-SITE: **NO**
NUMBER OF ACTIVE UNDERGROUND TANKS: **0**
NUMBER OF ACTIVE ABOVEGROUND TANKS: **0**

CONTACT INFORMATION

NAME: **R S MCLAREN**
TITLE: **STORE MGR**
ORGANIZATION: **FIRESTONE STORE 24W4**
MAIL ADDRESS: **MAILING ADDRESS NOT REPORTED**
CITY NOT REPORTED
PHONE: **(817) 4830911 0**

APPLICATION INFORMATION:

RECEIVED DATE ON EARLIEST REGISTRATION FORM: **05/08/1986**
SIGNATURE DATE ON EARLIEST REGISTRATION FORM: **03/17/1986**
SIGNATURE NAME & TITLE: **R S MCLAREN, STORE MANAGER**
ENFORCEMENT ACTION DATE: **NOT REPORTED**

OWNER

OWNER NUMBER: **CN600971337**
NAME: **FIRESTONE REAL ESTATE LEASING CO**
CONTACT ADDRESS: **OWNER ADDRESS NOT REPORTED**
CITY NOT REPORTED
TYPE: **CORPORATION/COMPANY**
BEGIN DATE: **06/03/1986**
CONTACT ROLE: **NOT REPORTED**
CONTACT NAME: **NOT REPORTED**
CONTACT TITLE: **NOT REPORTED**
ORGANIZATION: **NOT REPORTED**
PHONE: **NOT REPORTED**
FAX: **NOT REPORTED**
EMAIL: **NOT REPORTED**

OPERATOR

NO OPERATOR INFORMATION REPORTED

SELF-CERTIFICATION

-NO SELF-CERTIFICATION INFORMATION REPORTED-

CONSTRUCTION NOTIFICATION

NO CONSTRUCTION NOTIFICATION DATA REPORTED FOR THIS FACILITY

UNDERGROUND STORAGE TANK

TANK ID: **T1**
INSTALLATION DATE: **01/01/1983**
TANK CAPACITY (GAL): **500**
NUMBER OF COMPARTMENTS: **1**
REGISTRATION DATE: **05/08/1986**
EMPTY TANK: **NOT EMPTY**

Petroleum Storage Tanks (PST)

STATUS: **REMOVED FROM GROUND**
STATUS BEGIN DATE: **12/01/1992**
INTERNAL PROTECTION DATE: **NOT REPORTED**
REGULATORY STATUS: **FULLY REGULATED**
TANK DESIGN SINGLE WALL: **NO**
TANK DESIGN DOUBLE WALL: **NO**
PIPE DESIGN SINGLE WALL: **NO**
PIPE DESIGN DOUBLE WALL: **NO**

TANK DETAILS

MATERIAL:
STEEL
CORROSION PROTECTION:
NOT REPORTED
EXTERNAL CONTAINMENT:
NOT REPORTED
TANK COMPLIANCE FLAG
CORROSION PROTECTION COMPLIANCE FLAG: **NO**
CORROSION PROTECTION VARIANCE: **NO VARIANCE**

COMPARTMENT DETAILS

UST COMPARTMENT ID: **4848**
TANK ID: **T1**
COMPARTMENT LETTER: **A**
SUBSTANCES: **USED OIL**
OTHER SUBSTANCES: **NOT REPORTED**
CAPACITY (GAL): **500**
COMPARTMENT RELEASE DETECTION: **NOT REPORTED**
SPILL CONTAINMENT AND OVERFILL PREVENTION: **NOT REPORTED**

PIPING SYSTEMS

MATERIAL: **NOT REPORTED**
CORROSION PROTECTION: **NOT REPORTED**
EXTERNAL CONTAINMENT: **NOT REPORTED**
CONNECTORS & VALVES:
NOT REPORTED
PIPING RELEASE DETECTION:
NOT REPORTED
PIPE COMPLIANCE FLAG
CORROSION PROTECTION COMPLIANCE FLAG: **NO**
CORROSION PROTECTION VARIANCE: **NO VARIANCE**

ABOVEGROUND STORAGE TANK INFORMATION

NO ABOVEGROUND STORAGE TANK DATA REPORTED FOR THIS FACILITY

Back to Report Summary

Petroleum Storage Tanks (PST)

MAP ID# 159 **Distance from Property: 0.213 mi. (1,125 ft.) NNW**
Elevation: 644 ft.

FACILITY INFORMATION

ID#: **15720**
NAME: **KMART 3566**
ADDRESS: **401 SOUTHWEST PLZ**
ARLINGTON, TX 76016
COUNTY: **TARRANT**
REGION: **4**
TYPE: **UNKNOWN**
BEGIN DATE: **08/15/1986**
STATUS: **INACTIVE**
EXEMPT STATUS: **NO**
RECORDS OFF-SITE: **NO**
NUMBER OF ACTIVE UNDERGROUND TANKS: **0**
NUMBER OF ACTIVE ABOVEGROUND TANKS: **0**

CONTACT INFORMATION

NAME: **G C BECHTOLD**
TITLE: **MGR**
ORGANIZATION: **KMART 3566**
MAIL ADDRESS: **MAILING ADDRESS NOT REPORTED**
CITY NOT REPORTED
PHONE: **(817) 4788256 0**

APPLICATION INFORMATION:

RECEIVED DATE ON EARLIEST REGISTRATION FORM: **05/08/1986**
SIGNATURE DATE ON EARLIEST REGISTRATION FORM: **04/15/1986**
SIGNATURE NAME & TITLE: **J B RONAN, ASST CONTROLLER**
ENFORCEMENT ACTION DATE: **NOT REPORTED**

OWNER

OWNER NUMBER: **CN600615017**
NAME: **K MART CORPORATION**
CONTACT ADDRESS: **OWNER ADDRESS NOT REPORTED**
CITY NOT REPORTED
TYPE: **CORPORATION/COMPANY**
BEGIN DATE: **08/15/1986**
CONTACT ROLE: **NOT REPORTED**
CONTACT NAME: **NOT REPORTED**
CONTACT TITLE: **NOT REPORTED**
ORGANIZATION: **NOT REPORTED**
PHONE: **NOT REPORTED**
FAX: **NOT REPORTED**
EMAIL: **NOT REPORTED**

OPERATOR

NO OPERATOR INFORMATION REPORTED

SELF-CERTIFICATION

-NO SELF-CERTIFICATION INFORMATION REPORTED-

CONSTRUCTION NOTIFICATION

NO CONSTRUCTION NOTIFICATION DATA REPORTED FOR THIS FACILITY

UNDERGROUND STORAGE TANK

TANK ID: **1**
INSTALLATION DATE: **01/01/1981**
TANK CAPACITY (GAL): **1000**
NUMBER OF COMPARTMENTS: **1**
REGISTRATION DATE: **05/08/1986**
EMPTY TANK: **NOT EMPTY**

Petroleum Storage Tanks (PST)

STATUS: **REMOVED FROM GROUND**
STATUS BEGIN DATE: **10/26/1993**
INTERNAL PROTECTION DATE: **NOT REPORTED**
REGULATORY STATUS: **FULLY REGULATED**
TANK DESIGN SINGLE WALL: **NO**
TANK DESIGN DOUBLE WALL: **NO**
PIPE DESIGN SINGLE WALL: **NO**
PIPE DESIGN DOUBLE WALL: **NO**

TANK DETAILS

MATERIAL:
STEEL
CORROSION PROTECTION:
NOT REPORTED
EXTERNAL CONTAINMENT:
NOT REPORTED
TANK COMPLIANCE FLAG
CORROSION PROTECTION COMPLIANCE FLAG: **NO**
CORROSION PROTECTION VARIANCE: **NO VARIANCE**

COMPARTMENT DETAILS

UST COMPARTMENT ID: **53666**
TANK ID: **1**
COMPARTMENT LETTER: **A**
SUBSTANCES: **USED OIL**
OTHER SUBSTANCES: **NOT REPORTED**
CAPACITY (GAL): **1000**
COMPARTMENT RELEASE DETECTION: **NOT REPORTED**
SPILL CONTAINMENT AND OVERFILL PREVENTION: **NOT REPORTED**

PIPING SYSTEMS

MATERIAL: **STEEL**
CORROSION PROTECTION: **NOT REPORTED**
EXTERNAL CONTAINMENT: **NOT REPORTED**
CONNECTORS & VALVES:
NOT REPORTED
PIPING RELEASE DETECTION:
NOT REPORTED
PIPE COMPLIANCE FLAG
CORROSION PROTECTION COMPLIANCE FLAG: **NO**
CORROSION PROTECTION VARIANCE: **NO VARIANCE**

ABOVEGROUND STORAGE TANK INFORMATION

NO ABOVEGROUND STORAGE TANK DATA REPORTED FOR THIS FACILITY

Back to Report Summary

Industrial and Hazardous Waste Sites (IHW)

MAP ID# 160 **Distance from Property: 0.216 mi. (1,140 ft.) W**
Elevation: 593 ft.

FACILITY INFORMATION

REGISTRATION#: **70379** EPA ID: **TXD981511645**
TNRCC ID #: **25202**
NAME: **SPECIAL EFFECTS**
ADDRESS: **5136 SAUNDERS RD**
FORT WORTH, TX 76119
CONTACT: **JOE LAWLIS**
PHONE: **817-5721053**
BUSINESS DESCRIPTION: **NOT REPORTED**
INDUSTRIAL WASTE PERMIT #: **NOT REPORTED**
MUNICIPAL WASTE PERMIT #: **NOT REPORTED**
SIC CODE: **NOT REPORTED**
WASTE GENERATOR: **YES**
WASTE RECEIVER: **NO**
WASTE TRANSPORTER: **NO**
TRANSFER FACILITY: **NO**
MAQUILADORA (MEXICAN FACILITY): **NO**
STATUS: **INACTIVE**
AMOUNT OF WASTE GENERATED: **NOT REPORTED**
GENERATOR TYPE: **NOT REPORTED**
THIS FACILITY IS A NOTIFIER
THIS FACILITY IS NOT A STEERS REPORTER - (STATE OF TEXAS ENVIRONMENTAL ELECTRONIC REPORTING SYSTEM)
THIS FACILITY IS NOT REQUIRED TO SUBMIT AN ANNUAL WASTE SUMMARY REPORT
THIS FACILITY IS NOT INVOLVED IN RECYCLING ACTIVITIES
LAST UPDATE TO TRACS (TCEQ REGULATORY ACTIVITIES AND COMPLIANCE SYSTEM): **03/26/2004**

OWNER INFORMATION

NAME: **SPECIAL EFFECTS INC**
ADDRESS: **5136 SAUNDERS RD**
FORT WORTH, TX 76119
PHONE: **1-817-5721053**

ACTIVITIES

ACTIVITY TYPE: **UNKNOWN**
ACTIVITY DESCRIPTION: **NOT REPORTED**

WASTE

WASTE ID: **50622**
WASTE CODE STATUS: **INACTIVE**
WASTE IS RADIOACTIVE: **NO**
WASTE IS TREATED OFF SITE: **NO**
GENERATOR'S DESCRIPTION OF WASTE: **NOT REPORTED**

Back to Report Summary

Industrial and Hazardous Waste Sites (IHW)

MAP ID# 161 **Distance from Property: 0.218 mi. (1,151 ft.) W**
Elevation: 593 ft.

FACILITY INFORMATION

REGISTRATION#: **85774** EPA ID: **TXR000051151**
TNRCC ID #: **107965**
NAME: **AERO COMPONENTS**
ADDRESS: **5124 KALTENBRUN RD**
FORT WORTH, TX 76119
CONTACT: **JON C WILLIAMS**
PHONE: **817-5723003**
BUSINESS DESCRIPTION: **AIRCRAFT PART MANUFACTURER.**
INDUSTRIAL WASTE PERMIT #: **NOT REPORTED**
MUNICIPAL WASTE PERMIT #: **NOT REPORTED**
SIC CODE: **NOT REPORTED**
WASTE GENERATOR: **YES**
WASTE RECEIVER: **NO**
WASTE TRANSPORTER: **NO**
TRANSFER FACILITY: **NO**
MAQUILADORA (MEXICAN FACILITY): **NO**
STATUS: **ACTIVE**
AMOUNT OF WASTE GENERATED: **LARGE QUANTITY GENERATOR**
GENERATOR TYPE: **INDUSTRIAL**
THIS FACILITY IS A NOTIFIER
THIS FACILITY IS A STEERS REPORTER - (STATE OF TEXAS ENVIRONMENTAL ELECTRONIC REPORTING SYSTEM)
THIS FACILITY IS REQUIRED TO SUBMIT AN ANNUAL WASTE REPORT
THIS FACILITY IS NOT INVOLVED IN RECYCLING ACTIVITIES
LAST UPDATE TO TRACS (TCEQ REGULATORY ACTIVITIES AND COMPLIANCE SYSTEM): **11/06/2018**

OWNER INFORMATION

NAME: **AERO COMPONENTS INC**
ADDRESS: **5124 KALTENBRUN RD**
FORT WORTH, TX 76119
PHONE: **1-817-5723003**

ACTIVITIES

ACTIVITY TYPE: **UNKNOWN**
ACTIVITY DESCRIPTION: **NOT REPORTED**

WASTE

WASTE ID: **171533**
WASTE CODE STATUS: **INACTIVE**
WASTE IS RADIOACTIVE: **NO**
WASTE IS TREATED OFF SITE: **YES**
GENERATOR'S DESCRIPTION OF WASTE: **PAINT BOOTH FILLERS - PAINTING**

WASTE ID: **196937**
WASTE CODE STATUS: **INACTIVE**
WASTE IS RADIOACTIVE: **NO**
WASTE IS TREATED OFF SITE: **NO**
GENERATOR'S DESCRIPTION OF WASTE: **WASTE PAINT AND SOLVENTS. PAINT AND CLEANING SOLVENT WASTES FROM PRIMER SPRAY BO**

WASTE ID: **196938**
WASTE CODE STATUS: **ACTIVE**
WASTE IS RADIOACTIVE: **NO**

WASTE IS TREATED OFF SITE: **NO**
GENERATOR'S DESCRIPTION OF WASTE: **PRIMER BOOTH FILTERS. WASTE FABRIC AIR FILTERS FROM THE PRIMER BOOTH PROCESS. D**

WASTE ID: **196939**
WASTE CODE STATUS: **ACTIVE**
WASTE IS RADIOACTIVE: **NO**
WASTE IS TREATED OFF SITE: **NO**
GENERATOR'S DESCRIPTION OF WASTE: **EMPTY CONTAINERS, PAINT CANS AND BAGS.**

WASTE ID: **196940**
WASTE CODE STATUS: **INACTIVE**
WASTE IS RADIOACTIVE: **NO**
WASTE IS TREATED OFF SITE: **NO**
GENERATOR'S DESCRIPTION OF WASTE: **LABORATORY AND PPE WASTE. MISC DEBRIS FROM LAB AND SHOP INCLUDING GLOVES, BEAKE**

WASTE ID: **196941**
WASTE CODE STATUS: **INACTIVE**
WASTE IS RADIOACTIVE: **NO**
WASTE IS TREATED OFF SITE: **NO**
GENERATOR'S DESCRIPTION OF WASTE: **SHOP TOWELS AND WIPES. DATE OF GENERATION: 10-01-02. WASTE CODE INACTIVATEDBECAU**

WASTE ID: **201441**
WASTE CODE STATUS: **ACTIVE**
WASTE IS RADIOACTIVE: **NO**
WASTE IS TREATED OFF SITE: **NO**
GENERATOR'S DESCRIPTION OF WASTE: **DISCARDING OBSOLETE OR OUT-OF-DATE ADHESIVES OR SEALANTS.**

WASTE ID: **201442**
WASTE CODE STATUS: **ACTIVE**
WASTE IS RADIOACTIVE: **NO**
WASTE IS TREATED OFF SITE: **NO**
GENERATOR'S DESCRIPTION OF WASTE: **ABSORBANTS USED TO CAPTURE MINOR SPILLS OF WATER-BASED COOLANTS FROM MACHINE SHO**

WASTE ID: **201443**
WASTE CODE STATUS: **ACTIVE**
WASTE IS RADIOACTIVE: **NO**
WASTE IS TREATED OFF SITE: **NO**
GENERATOR'S DESCRIPTION OF WASTE: **EMPTY PAPER CONTAINERS WITH BICHROMATE RESIDUE. DATE OF GENERATION: 7-1-03**

WASTE ID: **203416**
WASTE CODE STATUS: **ACTIVE**
WASTE IS RADIOACTIVE: **NO**
WASTE IS TREATED OFF SITE: **NO**
GENERATOR'S DESCRIPTION OF WASTE: **SPENT CHROMIC ACID AND SULFURIC ACID SOLUTION**

WASTE ID: **204314**
WASTE CODE STATUS: **ACTIVE**
WASTE IS RADIOACTIVE: **NO**

WASTE IS TREATED OFF SITE: **NO**
GENERATOR'S DESCRIPTION OF WASTE: **FILTER CAKE FROM PLATE AND FRAME FILTER PRESS USED TO DEWATER SLUDGE GENERATED B**

WASTE ID: **204315**
WASTE CODE STATUS: **ACTIVE**
WASTE IS RADIOACTIVE: **NO**
WASTE IS TREATED OFF SITE: **NO**
GENERATOR'S DESCRIPTION OF WASTE: **WASTE ABSORBANTS USED TO CLEAN-UP MINOR SPILLS OF ACIDS INTO CONTAINMENT AREA OF**

WASTE ID: **204316**
WASTE CODE STATUS: **ACTIVE**
WASTE IS RADIOACTIVE: **NO**
WASTE IS TREATED OFF SITE: **NO**
GENERATOR'S DESCRIPTION OF WASTE: **ABSORBANTS USED TO CLEAN-UP MINOR SPILLS INTO CONTAINMENT AREA AROUND THE ALODIN**

WASTE ID: **220255**
WASTE CODE STATUS: **ACTIVE**
WASTE IS RADIOACTIVE: **NO**
WASTE IS TREATED OFF SITE: **NO**
GENERATOR'S DESCRIPTION OF WASTE: **EXPIRED RESINS AND EPOXIES WHICH ARE SOLIDIFIED.**

WASTE ID: **220396**
WASTE CODE STATUS: **ACTIVE**
WASTE IS RADIOACTIVE: **NO**
WASTE IS TREATED OFF SITE: **NO**
GENERATOR'S DESCRIPTION OF WASTE: **TANK BOTTOM SLUDGES FROM METAL FINISHING TANKS CONTAINING SULFURIC ACID AND/OR C**

WASTE ID: **220397**
WASTE CODE STATUS: **ACTIVE**
WASTE IS RADIOACTIVE: **NO**
WASTE IS TREATED OFF SITE: **NO**
GENERATOR'S DESCRIPTION OF WASTE: **USED RUBBER TANK LINER FROM TANK ON METAL FINISHING PROCESS.**

WASTE ID: **224869**
WASTE CODE STATUS: **ACTIVE**
WASTE IS RADIOACTIVE: **NO**
WASTE IS TREATED OFF SITE: **NO**
GENERATOR'S DESCRIPTION OF WASTE: **MISCELLANEOUS CONTAINERS OF CHEMICALS NO LONGER NEEDED OR EXPIRED.**

WASTE ID: **224870**
WASTE CODE STATUS: **INACTIVE**
WASTE IS RADIOACTIVE: **NO**
WASTE IS TREATED OFF SITE: **NO**
GENERATOR'S DESCRIPTION OF WASTE: **WASTE AEROSOL PAINT CANS.; HAZARDOUS WASTE CURRENTLY BEING MANAGED UNDER UNIVERS**

WASTE ID: **241710**
WASTE CODE STATUS: **INACTIVE**
WASTE IS RADIOACTIVE: **NO**

WASTE IS TREATED OFF SITE: **NO**
GENERATOR'S DESCRIPTION OF WASTE: **SPENT TRICHROLETHYLENE FROM DEGREASER WITH OIL CONTAMINATION.; ONE TIME SHIPMENT**

WASTE ID: **243436**
WASTE CODE STATUS: **ACTIVE**
WASTE IS RADIOACTIVE: **NO**
WASTE IS TREATED OFF SITE: **NO**
GENERATOR'S DESCRIPTION OF WASTE: **TURCO 4215 RINSE FROM SURFACE PREPARATION, NEUTRALIZED IN TREATMENT SYSTEM.**

WASTE ID: **244035**
WASTE CODE STATUS: **INACTIVE**
WASTE IS RADIOACTIVE: **NO**
WASTE IS TREATED OFF SITE: **NO**
GENERATOR'S DESCRIPTION OF WASTE: **WASTE DUBL CHECK PENETRANT LIQUID.; DUE TO CHANGE(S) IN THE PRODUCT PRODUCED, TH**

WASTE ID: **352377**
WASTE CODE STATUS: **INACTIVE**
WASTE IS RADIOACTIVE: **NO**
WASTE IS TREATED OFF SITE: **NO**
GENERATOR'S DESCRIPTION OF WASTE: **WASTE ADHEASIVES; A NEW HAZARDOUS WASTE DETERMINATION HAS BEEN PERFORMED ON THIS**

WASTE ID: **373447**
WASTE CODE STATUS: **ACTIVE**
WASTE IS RADIOACTIVE: **NO**
WASTE IS TREATED OFF SITE: **NO**
GENERATOR'S DESCRIPTION OF WASTE: **WAREHOUSE AND OFFICE TRASH FROM TRASH CANS, DISPOSED OF IN THE GENERAL REFUSE DU**

WASTE ID: **373492**
WASTE CODE STATUS: **ACTIVE**
WASTE IS RADIOACTIVE: **NO**
WASTE IS TREATED OFF SITE: **NO**
GENERATOR'S DESCRIPTION OF WASTE: **RINSE WATER FROM ACID ETCH OF ALUMINUM IN METAL FINISHING PROCESS**

WASTE ID: **373493**
WASTE CODE STATUS: **ACTIVE**
WASTE IS RADIOACTIVE: **NO**
WASTE IS TREATED OFF SITE: **NO**
GENERATOR'S DESCRIPTION OF WASTE: **RINSE WATER FROM PHOSPHORIC ACID ANODIZE PROCESS**

WASTE ID: **375377**
WASTE CODE STATUS: **ACTIVE**
WASTE IS RADIOACTIVE: **NO**
WASTE IS TREATED OFF SITE: **NO**
GENERATOR'S DESCRIPTION OF WASTE: **TREATED WASTE WATER FOR DISCHARGE TO THE POTW FROM METAL FINISHING WASTE WATER T**

WASTE ID: **385175**
WASTE CODE STATUS: **ACTIVE**

WASTE IS RADIOACTIVE: **NO**
WASTE IS TREATED OFF SITE: **NO**
GENERATOR'S DESCRIPTION OF WASTE: **WASTE TRICHLOR FROM DEGREASER CLEAN OUT**

WASTE ID: **402646**
WASTE CODE STATUS: **ACTIVE**
WASTE IS RADIOACTIVE: **NO**
WASTE IS TREATED OFF SITE: **NO**
GENERATOR'S DESCRIPTION OF WASTE: **LAB PACK OF WASTE PAINT MATERIALS FOR DISPOSAL**

WASTE ID: **405260**
WASTE CODE STATUS: **ACTIVE**
WASTE IS RADIOACTIVE: **NO**
WASTE IS TREATED OFF SITE: **NO**
GENERATOR'S DESCRIPTION OF WASTE: **WASTE CHROMIC ACID FLAKES EXPIRED, 50 POUND BAGS**

Back to Report Summary

Petroleum Storage Tanks (PST)

MAP ID# 162 **Distance from Property: 0.218 mi. (1,151 ft.) W**
Elevation: 608 ft.

FACILITY INFORMATION

ID#: **40494**
NAME: **PARISH ELECTRIC**
ADDRESS: **5725 HART ST**
FORT WORTH, TX 76112
COUNTY: **TARRANT**
REGION: **4**
TYPE: **UNKNOWN**
BEGIN DATE: **01/20/1987**
STATUS: **INACTIVE**
EXEMPT STATUS: **NO**
RECORDS OFF-SITE: **NO**
NUMBER OF ACTIVE UNDERGROUND TANKS: **0**
NUMBER OF ACTIVE ABOVEGROUND TANKS: **0**

APPLICATION INFORMATION:

RECEIVED DATE ON EARLIEST REGISTRATION FORM: **05/08/1986**
SIGNATURE DATE ON EARLIEST REGISTRATION FORM: **05/05/1986**
SIGNATURE NAME & TITLE: **HAROLD R PARISH, PRES.**
ENFORCEMENT ACTION DATE: **NOT REPORTED**

CONTACT INFORMATION

NAME: **GREG PARISH**
TITLE: **NOT REPORTED**
ORGANIZATION: **PARISH ELECTRIC**
MAIL ADDRESS: **MAILING ADDRESS NOT REPORTED**
CITY NOT REPORTED
PHONE: **(817) 4512931 0**

OWNER

OWNER NUMBER: **CN600806947**
NAME: **PARISH ELECTRIC INC**
CONTACT ADDRESS: **OWNER ADDRESS NOT REPORTED**
CITY NOT REPORTED
TYPE: **CORPORATION/COMPANY**
BEGIN DATE: **01/20/1987**
CONTACT ROLE: **NOT REPORTED**
CONTACT NAME: **NOT REPORTED**
CONTACT TITLE: **NOT REPORTED**
ORGANIZATION: **NOT REPORTED**
PHONE: **NOT REPORTED**
FAX: **NOT REPORTED**
EMAIL: **NOT REPORTED**

OPERATOR

NO OPERATOR INFORMATION REPORTED

SELF-CERTIFICATION

-NO SELF-CERTIFICATION INFORMATION REPORTED-

CONSTRUCTION NOTIFICATION

NO CONSTRUCTION NOTIFICATION DATA REPORTED FOR THIS FACILITY

UNDERGROUND STORAGE TANK

TANK ID: **1**
INSTALLATION DATE: **08/31/1987**
TANK CAPACITY (GAL): **2000**
NUMBER OF COMPARTMENTS: **1**
REGISTRATION DATE: **05/08/1986**
EMPTY TANK: **NOT EMPTY**

Petroleum Storage Tanks (PST)

STATUS: **REMOVED FROM GROUND**
STATUS BEGIN DATE: **09/22/1998**
INTERNAL PROTECTION DATE: **NOT REPORTED**
REGULATORY STATUS: **FULLY REGULATED**
TANK DESIGN SINGLE WALL: **NO**
TANK DESIGN DOUBLE WALL: **NO**
PIPE DESIGN SINGLE WALL: **NO**
PIPE DESIGN DOUBLE WALL: **NO**

TANK DETAILS

MATERIAL:
STEEL
CORROSION PROTECTION:
NOT REPORTED
EXTERNAL CONTAINMENT:
NOT REPORTED
TANK COMPLIANCE FLAG
CORROSION PROTECTION COMPLIANCE FLAG: **NO**
CORROSION PROTECTION VARIANCE: **NO VARIANCE**

COMPARTMENT DETAILS

UST COMPARTMENT ID: **93703**
TANK ID: **1**
COMPARTMENT LETTER: **A**
SUBSTANCES: **GASOLINE**
OTHER SUBSTANCES: **NOT REPORTED**
CAPACITY (GAL): **2000**
COMPARTMENT RELEASE DETECTION: **NOT REPORTED**
SPILL CONTAINMENT AND OVERFILL PREVENTION: **NOT REPORTED**

PIPING SYSTEMS

MATERIAL: **STEEL**
CORROSION PROTECTION: **NOT REPORTED**
EXTERNAL CONTAINMENT: **NOT REPORTED**
CONNECTORS & VALVES:
NOT REPORTED
PIPING RELEASE DETECTION:
NOT REPORTED
PIPE COMPLIANCE FLAG
CORROSION PROTECTION COMPLIANCE FLAG: **NO**
CORROSION PROTECTION VARIANCE: **NO VARIANCE**

ABOVEGROUND STORAGE TANK INFORMATION

NO ABOVEGROUND STORAGE TANK DATA REPORTED FOR THIS FACILITY

Back to Report Summary

Dry Cleaner Registration Database (DCR)

MAP ID# 163 **Distance from Property: 0.22 mi. (1,162 ft.) SW**
Elevation: 695 ft.

FACILITY INFORMATION

REGISTRATION #: **RN104747563**
CUSTOMER #: **CN603941923**
NAME: **TREE POINT CLEANERS & TAILOR**
ADDRESS: **5081 LITTLE RD STE 103**
ARLINGTON, TX 76017
ACCOUNT NUMBER: **24,006,337**
PRINCIPAL NAME: **JC STANTON INC**
PHONE NUMBER: **214-4917285**
SITE TYPE: **DROP STATION REGISTRATION**
FISCAL YEAR: **FY2018**
SOLVENT: **NOT REPORTED**
QUANTITY: **NOT REPORTED**

FISCAL YEAR: **FY2017**
SOLVENT: **NOT REPORTED**
QUANTITY: **NOT REPORTED**

FISCAL YEAR: **FY2017**
SOLVENT: **NOT REPORTED**
QUANTITY: **NOT REPORTED**

FISCAL YEAR: **FY2017**
SOLVENT: **NOT REPORTED**
QUANTITY: **NOT REPORTED**

FISCAL YEAR: **FY2017**
SOLVENT: **NOT REPORTED**
QUANTITY: **NOT REPORTED**

FISCAL YEAR: **FY2016**
SOLVENT: **NOT REPORTED**
QUANTITY: **NOT REPORTED**

FISCAL YEAR: **FY2016**
SOLVENT: **NOT REPORTED**
QUANTITY: **NOT REPORTED**

FISCAL YEAR: **FY2015**
SOLVENT: **NOT REPORTED**
QUANTITY: **NOT REPORTED**

FISCAL YEAR: **FY2014**
SOLVENT: **NOT REPORTED**

QUANTITY: **NOT REPORTED**

FISCAL YEAR: **FY2013**
SOLVENT: **NOT REPORTED**
QUANTITY: **NOT REPORTED**

FISCAL YEAR: **FY2012**
SOLVENT: **NOT REPORTED**
QUANTITY: **NOT REPORTED**

FISCAL YEAR: **FY2011**
SOLVENT: **NOT REPORTED**
QUANTITY: **NOT REPORTED**

FISCAL YEAR: **FY2010**
SOLVENT: **NOT REPORTED**
QUANTITY: **NOT REPORTED**

FISCAL YEAR: **FY2009**
SOLVENT: **NOT REPORTED**
QUANTITY: **NOT REPORTED**

FISCAL YEAR: **FY2008**
SOLVENT: **NOT REPORTED**
QUANTITY: **NOT REPORTED**

FISCAL YEAR: **FY2007**
SOLVENT: **NOT REPORTED**
QUANTITY: **NOT REPORTED**

FISCAL YEAR: **FY2006**
SOLVENT: **NOT REPORTED**
QUANTITY: **NOT REPORTED**

FISCAL YEAR: **FY2005**
SOLVENT: **NOT REPORTED**
QUANTITY: **NOT REPORTED**

Back to Report Summary

Industrial and Hazardous Waste Sites (IHW)

MAP ID# 164 **Distance from Property: 0.226 mi. (1,193 ft.) SSW**
Elevation: 605 ft.

FACILITY INFORMATION

REGISTRATION#: **82925** EPA ID: **TX0000135814**
TNRCC ID #: **99310**
NAME: **FEDEX GROUND PACKAGE SYSTEM**
ADDRESS: **4901 VILLAGE CREEK RD**
FORT WORTH, TX 76119
CONTACT: **JOSEPH E STEARNS**
PHONE: **412-2627306**

OWNER INFORMATION

NAME: **FEDEX GROUND PACKAGE SYSTEM INC**
ADDRESS: **1000 FED EX DR**
CORAOPOLIS, PA 15108
PHONE: **1-817-5613020**

BUSINESS DESCRIPTION: **SMALL PACKAGE TRANSPORTATION/TRUCKING THIS REGISTRATION WAS INACTIVATED BECAUSETHE FACILITY WAS REGISTERED PRIOR TO 1995 AND NO WASTE ACTIVITY WAS REPORTED IN95**
INDUSTRIAL WASTE PERMIT #: **NOT REPORTED**
MUNICIPAL WASTE PERMIT #: **NOT REPORTED**
SIC CODE: **NOT REPORTED**
WASTE GENERATOR: **YES**
WASTE RECEIVER: **NO**
WASTE TRANSPORTER: **NO**
TRANSFER FACILITY: **NO**
MAQUILADORA (MEXICAN FACILITY): **NO**
STATUS: **ACTIVE**
AMOUNT OF WASTE GENERATED: **SMALL QUANTITY GENERATOR**
GENERATOR TYPE: **INDUSTRIAL**
THIS FACILITY IS A NOTIFIER
THIS FACILITY IS A STEERS REPORTER - (STATE OF TEXAS ENVIRONMENTAL ELECTRONIC REPORTING SYSTEM)
THIS FACILITY IS REQUIRED TO SUBMIT AN ANNUAL WASTE REPORT
THIS FACILITY IS NOT INVOLVED IN RECYCLING ACTIVITIES
LAST UPDATE TO TRACS (TCEQ REGULATORY ACTIVITIES AND COMPLIANCE SYSTEM): **02/26/2018**

ACTIVITIES

ACTIVITY TYPE: **UNKNOWN**
ACTIVITY DESCRIPTION: **NOT REPORTED**

WASTE

WASTE ID: **99499**
WASTE CODE STATUS: **ACTIVE**
WASTE IS RADIOACTIVE: **NO**
WASTE IS TREATED OFF SITE: **YES**
GENERATOR'S DESCRIPTION OF WASTE: **LAB PACKS GENERATED FROM DAMAGED FREIGHT.**

WASTE ID: **179035**
WASTE CODE STATUS: **ACTIVE**
WASTE IS RADIOACTIVE: **NO**
WASTE IS TREATED OFF SITE: **NO**
GENERATOR'S DESCRIPTION OF WASTE: **DAMAGED PRODUCT; SPILL CLEANUP.**

WASTE ID: **179036**
WASTE CODE STATUS: **ACTIVE**
WASTE IS RADIOACTIVE: **NO**

WASTE IS TREATED OFF SITE: **NO**
GENERATOR'S DESCRIPTION OF WASTE: **DAMAGED PAINT PRODUCT; SPILL CLEANUP.**

WASTE ID: **181161**
WASTE CODE STATUS: **ACTIVE**
WASTE IS RADIOACTIVE: **NO**
WASTE IS TREATED OFF SITE: **YES**
GENERATOR'S DESCRIPTION OF WASTE: **FIRE EXTINGUISHERS THAT ACCICENTALLY DISCHARGED DURING SHIPPING.**

WASTE ID: **181162**
WASTE CODE STATUS: **ACTIVE**
WASTE IS RADIOACTIVE: **NO**
WASTE IS TREATED OFF SITE: **NO**
GENERATOR'S DESCRIPTION OF WASTE: **LAB PACKS GENERATED FROM DAMAGED FREIGHT.**

WASTE ID: **188814**
WASTE CODE STATUS: **ACTIVE**
WASTE IS RADIOACTIVE: **NO**
WASTE IS TREATED OFF SITE: **YES**
GENERATOR'S DESCRIPTION OF WASTE: **DAMAGED FREIGHT**

WASTE ID: **251572**
WASTE CODE STATUS: **ACTIVE**
WASTE IS RADIOACTIVE: **NO**
WASTE IS TREATED OFF SITE: **YES**
GENERATOR'S DESCRIPTION OF WASTE: **BROKEN FLUORESCENT LAMPS FOR RECYCLING THAT CAN NOT BE SHIPPED AS UNIVERSAL WAST**

WASTE ID: **348871**
WASTE CODE STATUS: **ACTIVE**
WASTE IS RADIOACTIVE: **NO**
WASTE IS TREATED OFF SITE: **YES**
GENERATOR'S DESCRIPTION OF WASTE: **LEAD WIEGHTS**

WASTE ID: **352801**
WASTE CODE STATUS: **ACTIVE**
WASTE IS RADIOACTIVE: **NO**
WASTE IS TREATED OFF SITE: **YES**
GENERATOR'S DESCRIPTION OF WASTE: **NON HAZARDOUS GASES**

WASTE ID: **399042**
WASTE CODE STATUS: **ACTIVE**
WASTE IS RADIOACTIVE: **NO**
WASTE IS TREATED OFF SITE: **YES**
GENERATOR'S DESCRIPTION OF WASTE: **MERCURY CONTAMINATED DEBRIS RESULTING FROM CLEANUP ACTIVITIES OF MERCURY CONTAIN**

WASTE ID: **256717**
WASTE CODE STATUS: **NOT REPORTED**
WASTE IS RADIOACTIVE: **NO**
WASTE IS TREATED OFF SITE: **NO**
GENERATOR'S DESCRIPTION OF WASTE: **NOT REPORTED**

WASTE ID: **256931**

WASTE CODE STATUS: **NOT REPORTED**
WASTE IS RADIOACTIVE: **NO**
WASTE IS TREATED OFF SITE: **NO**
GENERATOR'S DESCRIPTION OF WASTE: **NOT REPORTED**

Back to Report Summary

Industrial and Hazardous Waste Corrective Action Sites (IHWCA)

MAP ID# 164

Distance from Property: 0.226 mi. (1,193 ft.) SSW
Elevation: 605 ft.

PROGRAM ID: **82925**
RN NUMBER: **RN100568112**
NAME: **FEDEX GROUND**
ADDRESS: **4901 VILLAGE CREEK RD**
FORT WORTH, TX 76119
STATUS: **INACTIVE**
STATUS DATE: **2/5/2001**
PHASE: **TRANSFERRED**
LOCATION DESCRIPTION:
NOT REPORTED

Back to Report Summary

Petroleum Storage Tanks (PST)

MAP ID# 164 **Distance from Property: 0.226 mi. (1,193 ft.) SSW**
Elevation: 605 ft.

FACILITY INFORMATION

ID#: **59824**
NAME: **FEDEX GROUND**
ADDRESS: **4901 VILLAGE CREEK RD**
FORT WORTH, TX 76119
COUNTY: **TARRANT**
REGION: **4**
TYPE: **FLEET REFUELING**
BEGIN DATE: **09/13/1991**
STATUS: **ACTIVE**
EXEMPT STATUS: **NO**
RECORDS OFF-SITE: **YES**
NUMBER OF ACTIVE UNDERGROUND TANKS: **4**
NUMBER OF ACTIVE ABOVEGROUND TANKS: **0**

CONTACT INFORMATION

NAME: **FRANK VASQUEZ**
TITLE: **FACILITY MNGR**
ORGANIZATION: **FEDEX GROUND**
MAIL ADDRESS: **MAILING ADDRESS NOT REPORTED**
CITY NOT REPORTED
PHONE: **(817) 5613020 0**

APPLICATION INFORMATION:

RECEIVED DATE ON EARLIEST REGISTRATION FORM: **08/02/2018**
SIGNATURE DATE ON EARLIEST REGISTRATION FORM: **07/26/2018**
SIGNATURE NAME & TITLE: **ANTHONY SPALVIERI, ASSISTANT SECRETARY**
ENFORCEMENT ACTION DATE: **NOT REPORTED**

OWNER

OWNER NUMBER: **CN601263775**
NAME: **FEDEX GROUND PACKAGE SYSTEM INC**
CONTACT ADDRESS: **1000 FED EX DR**
MOON TOWNSHIP PA 15108
TYPE: **CORPORATION/COMPANY**
BEGIN DATE: **07/22/2008**
CONTACT ROLE: **OWNOPRCON**
CONTACT NAME: **JOSEPH E STEARNS**
CONTACT TITLE: **ENVIRONMENTAL COORDINATOR**
ORGANIZATION: **FEDEX GROUND**
PHONE: **NOT REPORTED**
FAX: **NOT REPORTED**
EMAIL: **NOT REPORTED**
OWNER NUMBER: **CN602300030**
NAME: **FEDEX GROUND**
CONTACT ADDRESS: **PO BOX 108**
PITTSBURGH PA 15230
TYPE: **CORPORATION/COMPANY**
BEGIN DATE: **08/10/2000**
CONTACT ROLE: **OWNOPRCON**
CONTACT NAME: **JERRY C SWART**
CONTACT TITLE: **NOT REPORTED**
ORGANIZATION: **FEDEX GROUND**
PHONE: **NOT REPORTED**

FAX: **NOT REPORTED**
EMAIL: **NOT REPORTED**
OWNER NUMBER: **CN601263775**
NAME: **FEDEX GROUND PACKAGE SYSTEM INC**
CONTACT ADDRESS: **1000 FED EX DR**
CORAOPOLIS PA 15108
TYPE: **CORPORATION/COMPANY**
BEGIN DATE: **10/23/1998**
CONTACT ROLE: **OWNCON**
CONTACT NAME: **NOT REPORTED**
CONTACT TITLE: **NOT REPORTED**
ORGANIZATION: **FEDEX GROUND PACKAGE SYSTEM INC**
PHONE: **(412) 2627306 0**
FAX: **(412) 8595450**
EMAIL: **JOSEPH.STEARNS@FEDEX.COM**

OPERATOR

OPERATOR NUMBER: **CN601263775**
NAME: **FEDEX GROUND PACKAGE SYSTEM INC**
CONTACT ADDRESS: **1000 FED EX DR**
MOON TOWNSHIP PA 15108
TYPE: **CORPORATION/COMPANY**
BEGIN DATE: **07/22/2008**
CONTACT ROLE: **OPRCON**
CONTACT NAME: **STEVEN H TAYLOR**
CONTACT TITLE: **NOT REPORTED**
ORGANIZATION: **FEDEX GROUND PACKAGE SYSTEM INC**
PHONE: **(412) 8592739 0**
FAX: **(412) 8592654**
EMAIL: **BRYAN.SMITH@FEDEX.COM**
OPERATOR NUMBER: **CN602300030**
NAME: **FEDEX GROUND**
CONTACT ADDRESS: **1000 FED EX DR**
MOON TOWNSHIP PA 15108
TYPE: **CORPORATION/COMPANY**
BEGIN DATE: **08/10/2000**
CONTACT ROLE: **OPRCON**
CONTACT NAME: **NOT REPORTED**
CONTACT TITLE: **NOT REPORTED**
ORGANIZATION: **FEDEX GROUND PACKAGE SYSTEM INC**
PHONE: **NOT REPORTED**
FAX: **NOT REPORTED**
EMAIL: **NOT REPORTED**
OPERATOR NUMBER: **CN601263775**
NAME: **FEDEX GROUND PACKAGE SYSTEM INC**
CONTACT ADDRESS: **1000 FED EX DR**
MOON TOWNSHIP PA 15108
TYPE: **CORPORATION/COMPANY**

Petroleum Storage Tanks (PST)

BEGIN DATE: **10/23/1998**
CONTACT ROLE: **OPRCON**
CONTACT NAME: **JERRY C SWART**
CONTACT TITLE: **MANAGING DIRECTOR - ENVIRONMENTAL SERVICES**
ORGANIZATION: **FEDEX GROUND PACKAGE SYSTEM INC**
PHONE: **(412) 2627375 0**
FAX: **(412) 8592232 0**
EMAIL: **GAYLYN.FROSINI@FEDEX.COM**

SELF-CERTIFICATION

SELF-CERTIFICATION ID: **307367**
SIGNATURE DATE: **07/26/2018**
SIGNATURE NAME & TITLE: **ANTHONY SPALVIERI, ASSISTANT SECRETARY**
FILING STATUS: **RENEWAL**
REGISTRATION FLAG: **YES**
SELF-CERTIFICATION ID: **299402**
SIGNATURE DATE: **08/14/2017**
SIGNATURE NAME & TITLE: **ANTHONY SPALVIERI, ASST SEC**
FILING STATUS: **RENEWAL**
REGISTRATION FLAG: **YES**
SELF-CERTIFICATION ID: **273568**
SIGNATURE DATE: **07/20/2016**
SIGNATURE NAME & TITLE: **ANTHONY SPALVIERI, ASST SEC**
FILING STATUS: **RENEWAL**
REGISTRATION FLAG: **YES**
SELF-CERTIFICATION ID: **257123**
SIGNATURE DATE: **07/22/2015**
SIGNATURE NAME & TITLE: **ANTHONY SPALVIERI, ASST SEC**
FILING STATUS: **RENEWAL**
REGISTRATION FLAG: **YES**
SELF-CERTIFICATION ID: **239822**
SIGNATURE DATE: **07/24/2014**
SIGNATURE NAME & TITLE: **ANTHONY SPALVIERI, ASST SEC**
FILING STATUS: **RENEWAL**
REGISTRATION FLAG: **YES**
SELF-CERTIFICATION ID: **223268**
SIGNATURE DATE: **07/16/2013**
SIGNATURE NAME & TITLE: **ANTHONY SPALVIERI, ASST SEC**
FILING STATUS: **RENEWAL**
REGISTRATION FLAG: **YES**
SELF-CERTIFICATION ID: **140816**
SIGNATURE DATE: **07/12/2012**
SIGNATURE NAME & TITLE: **JERRY C SWART, MANAGING DIRECTOR**
FILING STATUS: **RENEWAL**
REGISTRATION FLAG: **YES**
SELF-CERTIFICATION ID: **140815**
SIGNATURE DATE: **07/14/2011**
SIGNATURE NAME & TITLE: **JERRY C SWART, MANAGING DIR**

FILING STATUS: **RENEWAL**
REGISTRATION FLAG: **YES**
SELF-CERTIFICATION ID: **140814**
SIGNATURE DATE: **06/22/2010**
SIGNATURE NAME & TITLE: **JERRY C SWART, MANAGING DIR**
FILING STATUS: **RENEWAL**
REGISTRATION FLAG: **YES**
SELF-CERTIFICATION ID: **140813**
SIGNATURE DATE: **06/30/2009**
SIGNATURE NAME & TITLE: **JERRY C SWART, MANAGING DIRECTOR**
FILING STATUS: **RENEWAL**
REGISTRATION FLAG: **YES**
SELF-CERTIFICATION ID: **140812**
SIGNATURE DATE: **11/10/2008**
SIGNATURE NAME & TITLE: **JERRY C SWART, MANAGING DIRECTOR**
FILING STATUS: **RENEWAL**
REGISTRATION FLAG: **YES**
SELF-CERTIFICATION ID: **140811**
SIGNATURE DATE: **06/29/2007**
SIGNATURE NAME & TITLE: **JERRY C SWART, MANAGING DIRECTOR**
FILING STATUS: **RENEWAL**
REGISTRATION FLAG: **YES**
SELF-CERTIFICATION ID: **140810**
SIGNATURE DATE: **06/26/2006**
SIGNATURE NAME & TITLE: **JERRY C SWART, MANAGING DIR**
FILING STATUS: **RENEWAL**
REGISTRATION FLAG: **YES**
SELF-CERTIFICATION ID: **140809**
SIGNATURE DATE: **06/23/2005**
SIGNATURE NAME & TITLE: **JERRY C SWART, MANAGING DIRECTOR**
FILING STATUS: **RENEWAL**
REGISTRATION FLAG: **YES**
SELF-CERTIFICATION ID: **140808**
SIGNATURE DATE: **06/24/2004**
SIGNATURE NAME & TITLE: **JERRY C SWART, MANAGING DIRECTOR**
FILING STATUS: **RENEWAL**
REGISTRATION FLAG: **YES**
SELF-CERTIFICATION ID: **140807**
SIGNATURE DATE: **06/25/2003**
SIGNATURE NAME & TITLE: **JERRY C SWART, MGR DIR**
FILING STATUS: **RENEWAL**
REGISTRATION FLAG: **YES**
SELF-CERTIFICATION ID: **140806**
SIGNATURE DATE: **06/27/2002**
SIGNATURE NAME & TITLE: **JERRY C SWART, MANAGING DIRECTOR**
FILING STATUS: **RENEWAL**
REGISTRATION FLAG: **YES**

SELF-CERTIFICATION ID: **140805**
SIGNATURE DATE: **04/19/2001**
SIGNATURE NAME & TITLE: **JERRY C SWART, MGR DIR**
FILING STATUS: **INITIAL**
REGISTRATION FLAG: **YES**
SELF-CERTIFICATION ID: **140804**
SIGNATURE DATE: **08/10/2000**
SIGNATURE NAME & TITLE: **JERRY C STEWART, MANAGING DIRECTOR**
FILING STATUS: **INITIAL**
REGISTRATION FLAG: **YES**

CONSTRUCTION NOTIFICATION

NOTIFICATION CONSTRUCTION ID: **31349**
APPLICATION RECEIVED DATE: **05/05/2017**
SCHEDULE CONSTRUCTION DATE: **05/15/2017**
GENERAL DESCRIPTION OF PROPOSED CONSTRUCTION:
ADD (2) UST'S AND REPIPE LOCATION.
NOTIFICATION CONSTRUCTION ID: **14964**
APPLICATION RECEIVED DATE: **02/20/2001**
SCHEDULE CONSTRUCTION DATE: **02/13/2001**
GENERAL DESCRIPTION OF PROPOSED CONSTRUCTION:
NOT REPORTED
NOTIFICATION CONSTRUCTION ID: **14963**
APPLICATION RECEIVED DATE: **06/09/2008**
SCHEDULE CONSTRUCTION DATE: **07/07/2008**
GENERAL DESCRIPTION OF PROPOSED CONSTRUCTION:
NOT REPORTED
NOTIFICATION CONSTRUCTION ID: **14962**
APPLICATION RECEIVED DATE: **06/09/2008**
SCHEDULE CONSTRUCTION DATE: **07/07/2008**
GENERAL DESCRIPTION OF PROPOSED CONSTRUCTION:
NOT REPORTED
NOTIFICATION CONSTRUCTION ID: **14961**
APPLICATION RECEIVED DATE: **10/26/2000**
SCHEDULE CONSTRUCTION DATE: **11/13/2000**
GENERAL DESCRIPTION OF PROPOSED CONSTRUCTION:
NOT REPORTED
NOTIFICATION CONSTRUCTION ID: **14960**
APPLICATION RECEIVED DATE: **12/05/2012**
SCHEDULE CONSTRUCTION DATE: **12/05/2012**
GENERAL DESCRIPTION OF PROPOSED CONSTRUCTION:
REMOVAL OF TWO SPILL BUCKETS AND INSTALLATION OF NEW DOUBLE WALL SPILL BUCKETS.

UNDERGROUND STORAGE TANK

TANK ID: **1**
NUMBER OF COMPARTMENTS: **1**
INSTALLATION DATE: **06/01/1991**
REGISTRATION DATE: **09/11/1991**
TANK CAPACITY (GAL): **10000**
EMPTY TANK: **NOT EMPTY**
STATUS: **REMOVED FROM GROUND**
STATUS BEGIN DATE: **10/03/2008**
INTERNAL PROTECTION DATE: **NOT REPORTED**
REGULATORY STATUS: **FULLY REGULATED**

TANK DESIGN SINGLE WALL: **NO**
TANK DESIGN DOUBLE WALL: **YES**
PIPE DESIGN SINGLE WALL: **NO**
PIPE DESIGN DOUBLE WALL: **YES**

TANK DETAILS

MATERIAL:
FRP
CORROSION PROTECTION:
FRP TANK OR PIPING (NONCORRODIBLE)
EXTERNAL CONTAINMENT:
NOT REPORTED
TANK COMPLIANCE FLAG
CORROSION PROTECTION COMPLIANCE FLAG: **YES**
CORROSION PROTECTION VARIANCE: **NO VARIANCE**

COMPARTMENT DETAILS

UST COMPARTMENT ID: **148361**
TANK ID: **1**
COMPARTMENT LETTER: **A**
SUBSTANCES: **DIESEL**
OTHER SUBSTANCES: **NOT REPORTED**
CAPACITY (GAL): **10000**
COMPARTMENT RELEASE DETECTION: **GROUNDWATER MONITORING,MONITORING OF SECONDARY CONTAINMENT BARRIER**
SPILL CONTAINMENT AND OVERFILL PREVENTION: **TIGHT-FILL FITTING CONTAINER/BUCKET/SUMP,FACTORY - BUILT SPILL CONTAINER/BUCKET/SUMP,DELIVERY SHUT-OFF VALVE,ALARM (SET@<=90%) W3A OR 3B**

PIPING SYSTEMS

MATERIAL: **NONMETALLIC FLEXIBLE PIPING**
CORROSION PROTECTION: **EXTERNAL DIELECTRIC COATING/LAMINATE/TAPE/WRAP,NONMETALLIC FLEXIBLE PIPING (NONCORRODIBLE),ISOLATED IN OPEN AREA/2ND CONTAINMENT**
EXTERNAL CONTAINMENT: **NOT REPORTED**
CONNECTORS & VALVES:
NOT REPORTED
PIPING RELEASE DETECTION:
GROUNDWATER MONITORING,INTERSTITIAL MONITORING WITHIN SECONDARY WALL/JACKET
PIPE COMPLIANCE FLAG
CORROSION PROTECTION COMPLIANCE FLAG: **YES**
CORROSION PROTECTION VARIANCE: **NO VARIANCE**

TANK ID: **2**
NUMBER OF COMPARTMENTS: **1**
INSTALLATION DATE: **01/17/2001**
REGISTRATION DATE: **04/20/2001**
TANK CAPACITY (GAL): **20000**
EMPTY TANK: **NOT EMPTY**
STATUS: **REMOVED FROM GROUND**
STATUS BEGIN DATE: **10/03/2008**
INTERNAL PROTECTION DATE: **NOT REPORTED**
REGULATORY STATUS: **FULLY REGULATED**
TANK DESIGN SINGLE WALL: **NO**
TANK DESIGN DOUBLE WALL: **YES**
PIPE DESIGN SINGLE WALL: **NO**
PIPE DESIGN DOUBLE WALL: **YES**

TANK DETAILS

MATERIAL:
FRP

CORROSION PROTECTION:
EXTERNAL DIELECTRIC COATING/LAMINATE/TAPE/WRAP,FRP TANK OR PIPING (NONCORRODIBLE)
EXTERNAL CONTAINMENT:
NOT REPORTED
TANK COMPLIANCE FLAG
CORROSION PROTECTION COMPLIANCE FLAG: **YES**
CORROSION PROTECTION VARIANCE: **NO VARIANCE**

COMPARTMENT DETAILS

UST COMPARTMENT ID: **148362**
TANK ID: **2**
COMPARTMENT LETTER: **A**
SUBSTANCES: **DIESEL**
OTHER SUBSTANCES: **NOT REPORTED**
CAPACITY (GAL): **20000**
COMPARTMENT RELEASE DETECTION: **INTERSTITIAL MONITORING WITHIN SECONDARY WALL/JACKET**
SPILL CONTAINMENT AND OVERFILL PREVENTION: **TIGHT-FILL FITTING CONTAINER/BUCKET/SUMP,FACTORY - BUILT SPILL CONTAINER/BUCKET/SUMP,DELIVERY SHUT-OFF VALVE,FLOW RESTRICTOR VALUE,ALARM (SET@<=90%) W3A OR 3B**

PIPING SYSTEMS

MATERIAL: **NONMETALLIC FLEXIBLE PIPING**
CORROSION PROTECTION: **EXTERNAL DIELECTRIC COATING/LAMINATE/TAPE/WRAP,NONMETALLIC FLEXIBLE PIPING (NONCORRODIBLE),ISOLATED IN OPEN AREA/2ND CONTAINMENT**
EXTERNAL CONTAINMENT: **NOT REPORTED**
CONNECTORS & VALVES:
NOT REPORTED
PIPING RELEASE DETECTION:
MONITORING OF SECONDARY CONTAINMENT BARRIER,INTERSTITIAL MONITORING WITHIN SECONDARY WALL/JACKET
PIPE COMPLIANCE FLAG
CORROSION PROTECTION COMPLIANCE FLAG: **YES**
CORROSION PROTECTION VARIANCE: **NO VARIANCE**

TANK ID: **3**
NUMBER OF COMPARTMENTS: **1**
INSTALLATION DATE: **07/22/2008**
REGISTRATION DATE: **11/14/2008**
TANK CAPACITY (GAL): **30000**
EMPTY TANK: **NOT EMPTY**
STATUS: **IN USE**
STATUS BEGIN DATE: **07/22/2008**
INTERNAL PROTECTION DATE: **NOT REPORTED**
REGULATORY STATUS: **FULLY REGULATED**
TANK DESIGN SINGLE WALL: **NO**
TANK DESIGN DOUBLE WALL: **YES**
PIPE DESIGN SINGLE WALL: **NO**
PIPE DESIGN DOUBLE WALL: **YES**

TANK DETAILS

MATERIAL:
FRP
CORROSION PROTECTION:
FRP TANK OR PIPING (NONCORRODIBLE)
EXTERNAL CONTAINMENT:
NOT REPORTED
TANK COMPLIANCE FLAG
CORROSION PROTECTION COMPLIANCE FLAG: **YES**
CORROSION PROTECTION VARIANCE: **NO VARIANCE**

COMPARTMENT DETAILS

UST COMPARTMENT ID: **148363**

TANK ID: **3**

COMPARTMENT LETTER: **A**

SUBSTANCES: **DIESEL**

OTHER SUBSTANCES: **NOT REPORTED**

CAPACITY (GAL): **30000**

COMPARTMENT RELEASE DETECTION: **INTERSTITIAL MONITORING WITHIN SECONDARY WALL/JACKET**

SPILL CONTAINMENT AND OVERFILL PREVENTION: **TIGHT-FILL FITTING CONTAINER/BUCKET/SUMP,FACTORY - BUILT SPILL CONTAINER/BUCKET/SUMP,FLOW RESTRICTOR VALUE,ALARM (SET@<=90%) W3A OR 3B**

PIPING SYSTEMS

MATERIAL: **NONMETALLIC FLEXIBLE PIPING**

CORROSION PROTECTION: **NONMETALLIC FLEXIBLE PIPING (NONCORRODIBLE)**

EXTERNAL CONTAINMENT: **NOT REPORTED**

CONNECTORS & VALVES:

NOT REPORTED

PIPING RELEASE DETECTION:

INTERSTITIAL MONITORING WITHIN SECONDARY WALL/JACKET,AUTO. LINE LEAK DETECTOR (3.0 GPH FOR PRESSURE PIPING)

PIPE COMPLIANCE FLAG

CORROSION PROTECTION COMPLIANCE FLAG: **YES**

CORROSION PROTECTION VARIANCE: **NO VARIANCE**

TANK ID: **4**

NUMBER OF COMPARTMENTS: **1**

INSTALLATION DATE: **07/22/2008**

REGISTRATION DATE: **11/14/2008**

TANK CAPACITY (GAL): **30000**

EMPTY TANK: **NOT EMPTY**

STATUS: **IN USE**

STATUS BEGIN DATE: **07/22/2008**

INTERNAL PROTECTION DATE: **NOT REPORTED**

REGULATORY STATUS: **FULLY REGULATED**

TANK DESIGN SINGLE WALL: **NO**

TANK DESIGN DOUBLE WALL: **YES**

PIPE DESIGN SINGLE WALL: **NO**

PIPE DESIGN DOUBLE WALL: **YES**

TANK DETAILS

MATERIAL:

FRP

CORROSION PROTECTION:

FRP TANK OR PIPING (NONCORRODIBLE)

EXTERNAL CONTAINMENT:

NOT REPORTED

TANK COMPLIANCE FLAG

CORROSION PROTECTION COMPLIANCE FLAG: **YES**

CORROSION PROTECTION VARIANCE: **NO VARIANCE**

COMPARTMENT DETAILS

UST COMPARTMENT ID: **148364**

TANK ID: **4**

COMPARTMENT LETTER: **A**

SUBSTANCES: **DIESEL**

OTHER SUBSTANCES: **NOT REPORTED**

CAPACITY (GAL): **30000**

COMPARTMENT RELEASE DETECTION: **INTERSTITIAL MONITORING WITHIN SECONDARY WALL/JACKET**
SPILL CONTAINMENT AND OVERFILL PREVENTION: **TIGHT-FILL FITTING CONTAINER/BUCKET/SUMP,FACTORY - BUILT SPILL CONTAINER/BUCKET/SUMP,FLOW RESTRICTOR VALUE,ALARM (SET@<=90%) W3A OR 3B**

PIPING SYSTEMS

MATERIAL: **NONMETALLIC FLEXIBLE PIPING**
CORROSION PROTECTION: **NONMETALLIC FLEXIBLE PIPING (NONCORRODIBLE)**
EXTERNAL CONTAINMENT: **NOT REPORTED**
CONNECTORS & VALVES:
NOT REPORTED
PIPING RELEASE DETECTION:
INTERSTITIAL MONITORING WITHIN SECONDARY WALL/JACKET,AUTO. LINE LEAK DETECTOR (3.0 GPH FOR PRESSURE PIPING)
PIPE COMPLIANCE FLAG
CORROSION PROTECTION COMPLIANCE FLAG: **YES**
CORROSION PROTECTION VARIANCE: **NO VARIANCE**

TANK ID: **5**
NUMBER OF COMPARTMENTS: **1**
INSTALLATION DATE: **07/11/2017**
REGISTRATION DATE: **02/16/2018**
TANK CAPACITY (GAL): **30000**
EMPTY TANK: **NOT EMPTY**
STATUS: **IN USE**
STATUS BEGIN DATE: **07/11/2017**
INTERNAL PROTECTION DATE: **NOT REPORTED**
REGULATORY STATUS: **FULLY REGULATED**
TANK DESIGN SINGLE WALL: **NO**
TANK DESIGN DOUBLE WALL: **YES**
PIPE DESIGN SINGLE WALL: **NO**
PIPE DESIGN DOUBLE WALL: **YES**

TANK DETAILS

MATERIAL:
FRP
CORROSION PROTECTION:
FRP TANK OR PIPING (NONCORRODIBLE)
EXTERNAL CONTAINMENT:
NOT REPORTED
TANK COMPLIANCE FLAG
CORROSION PROTECTION COMPLIANCE FLAG: **YES**
CORROSION PROTECTION VARIANCE: **NO VARIANCE**

COMPARTMENT DETAILS

UST COMPARTMENT ID: **192696**
TANK ID: **5**
COMPARTMENT LETTER: **A**
SUBSTANCES: **DIESEL**
OTHER SUBSTANCES: **NOT REPORTED**
CAPACITY (GAL): **30000**
COMPARTMENT RELEASE DETECTION: **INTERSTITIAL MONITORING WITHIN SECONDARY WALL/JACKET**
SPILL CONTAINMENT AND OVERFILL PREVENTION: **FACTORY - BUILT SPILL CONTAINER/BUCKET/SUMP,DELIVERY SHUT-OFF VALVE,ALARM (SET@<=90%) W3A OR 3B**

PIPING SYSTEMS

MATERIAL: **FRP**
CORROSION PROTECTION: **FRP TANK OR PIPING (NONCORRODIBLE),ISOLATED IN OPEN AREA/2ND CONTAINMENT**
EXTERNAL CONTAINMENT: **NOT REPORTED**

CONNECTORS & VALVES:
NOT REPORTED
PIPING RELEASE DETECTION:
INTERSTITIAL MONITORING WITHIN SECONDARY WALL/JACKET,AUTO. LINE LEAK DETECTOR (3.0 GPH FOR PRESSURE PIPING)
PIPE COMPLIANCE FLAG
CORROSION PROTECTION COMPLIANCE FLAG: **YES**
CORROSION PROTECTION VARIANCE: **NO VARIANCE**

TANK ID: **7**
NUMBER OF COMPARTMENTS: **1**
INSTALLATION DATE: **07/11/2017**
REGISTRATION DATE: **02/16/2018**
TANK CAPACITY (GAL): **20000**
EMPTY TANK: **NOT EMPTY**
STATUS: **IN USE**
STATUS BEGIN DATE: **07/11/2017**
INTERNAL PROTECTION DATE: **NOT REPORTED**
REGULATORY STATUS: **FULLY REGULATED**
TANK DESIGN SINGLE WALL: **NO**
TANK DESIGN DOUBLE WALL: **YES**
PIPE DESIGN SINGLE WALL: **NO**
PIPE DESIGN DOUBLE WALL: **YES**

TANK DETAILS
MATERIAL:
FRP
CORROSION PROTECTION:
FRP TANK OR PIPING (NONCORRODIBLE)
EXTERNAL CONTAINMENT:
NOT REPORTED
TANK COMPLIANCE FLAG
CORROSION PROTECTION COMPLIANCE FLAG: **YES**
CORROSION PROTECTION VARIANCE: **NO VARIANCE**
COMPARTMENT DETAILS
UST COMPARTMENT ID: **192697**
TANK ID: **7**
COMPARTMENT LETTER: **A**
SUBSTANCES: **DIESEL**
OTHER SUBSTANCES: **NOT REPORTED**
CAPACITY (GAL): **20000**
COMPARTMENT RELEASE DETECTION: **INTERSTITIAL MONITORING WITHIN SECONDARY WALL/JACKET**
SPILL CONTAINMENT AND OVERFILL PREVENTION: **FACTORY - BUILT SPILL CONTAINER/BUCKET/SUMP,DELIVERY SHUT-OFF VALVE,ALARM (SET@<=90%) W3A OR 3B**
PIPING SYSTEMS
MATERIAL: **FRP**
CORROSION PROTECTION: **FRP TANK OR PIPING (NONCORRODIBLE),ISOLATED IN OPEN AREA/2ND CONTAINMENT**
EXTERNAL CONTAINMENT: **NOT REPORTED**
CONNECTORS & VALVES:
NOT REPORTED
PIPING RELEASE DETECTION:
INTERSTITIAL MONITORING WITHIN SECONDARY WALL/JACKET,AUTO. LINE LEAK DETECTOR (3.0 GPH FOR PRESSURE PIPING)
PIPE COMPLIANCE FLAG
CORROSION PROTECTION COMPLIANCE FLAG: **YES**

Petroleum Storage Tanks (PST)

CORROSION PROTECTION VARIANCE: **NO VARIANCE**

ABOVEGROUND STORAGE TANK INFORMATION

NO ABOVEGROUND STORAGE TANK DATA REPORTED FOR THIS FACILITY

Back to Report Summary

Industrial and Hazardous Waste Sites (IHW)

MAP ID# 165 **Distance from Property: 0.228 mi. (1,204 ft.) ESE**
Elevation: 571 ft.

FACILITY INFORMATION

REGISTRATION#: **96516** EPA ID: **NOT REPORTED**
TNRCC ID #: **131861**
NAME: **JAYCO STAMPING COMPANY OF TEXAS**
ADDRESS: **6109 DOWDELL RD**
FORT WORTH, TX 76119
CONTACT: **ARTURO SEPULVEDA**
PHONE: **817-4512304**
BUSINESS DESCRIPTION: **NOT REPORTED**
INDUSTRIAL WASTE PERMIT #: **NOT REPORTED**
MUNICIPAL WASTE PERMIT #: **NOT REPORTED**
SIC CODE: **NOT REPORTED**
WASTE GENERATOR: **YES**
WASTE RECEIVER: **NO**
WASTE TRANSPORTER: **NO**
TRANSFER FACILITY: **NO**
MAQUILADORA (MEXICAN FACILITY): **NO**
STATUS: **ACTIVE**
AMOUNT OF WASTE GENERATED: **CONDITIONALLY EXEMPT SMALL QUANTITY GENERATOR**
GENERATOR TYPE: **INDUSTRIAL**
THIS FACILITY IS A NOTIFIER
THIS FACILITY IS NOT A STEERS REPORTER - (STATE OF TEXAS ENVIRONMENTAL ELECTRONIC REPORTING SYSTEM)
THIS FACILITY IS REQUIRED TO SUBMIT AN ANNUAL WASTE REPORT
THIS FACILITY IS NOT INVOLVED IN RECYCLING ACTIVITIES
LAST UPDATE TO TRACS (TCEQ REGULATORY ACTIVITIES AND COMPLIANCE SYSTEM): **09/23/2016**

OWNER INFORMATION

NAME: **JAYCO STAMPING COMPANY OF TEXAS**
ADDRESS: **1470 AVENUE T**
GRAND PRAIRIE, TX 75050
PHONE: **1-817-4512304**

ACTIVITIES

ACTIVITY TYPE: **UNKNOWN**
ACTIVITY DESCRIPTION: **NOT REPORTED**

WASTE

WASTE ID: **386314**
WASTE CODE STATUS: **ACTIVE**
WASTE IS RADIOACTIVE: **NO**
WASTE IS TREATED OFF SITE: **YES**
GENERATOR'S DESCRIPTION OF WASTE: **CAL PREP 81 AND WATER FROM PART CLEANING PRIOR TO POWDER COATING**

WASTE ID: **386315**
WASTE CODE STATUS: **ACTIVE**
WASTE IS RADIOACTIVE: **NO**
WASTE IS TREATED OFF SITE: **YES**
GENERATOR'S DESCRIPTION OF WASTE: **CAL CLEAN 807 AND WATER FROM PART CLEANING PRIOR TO POWDER COATING**

Back to Report Summary

Petroleum Storage Tanks (PST)

MAP ID# 166 **Distance from Property: 0.23 mi. (1,214 ft.) SW**
Elevation: 640 ft.

FACILITY INFORMATION

ID#: **75665**
NAME: **KELLY TOURS**
ADDRESS: **4625 MILLER AVE**
FORT WORTH, TX 76119
COUNTY: **TARRANT**
REGION: **4**
TYPE: **FLEET REFUELING**
BEGIN DATE: **08/31/1987**
STATUS: **INACTIVE**
EXEMPT STATUS: **NO**
RECORDS OFF-SITE: **NO**
NUMBER OF ACTIVE UNDERGROUND TANKS: **0**
NUMBER OF ACTIVE ABOVEGROUND TANKS: **0**

APPLICATION INFORMATION:

RECEIVED DATE ON EARLIEST REGISTRATION FORM: **02/10/2003**
SIGNATURE DATE ON EARLIEST REGISTRATION FORM: **03/10/2003**
SIGNATURE NAME & TITLE: **BILL TILGER, OPER MGR**
ENFORCEMENT ACTION DATE: **NOT REPORTED**

CONTACT INFORMATION

NAME: **NOT REPORTED**
TITLE: **NOT REPORTED**
ORGANIZATION: **KELLY TOURS**
MAIL ADDRESS: **MAILING ADDRESS NOT REPORTED**
CITY NOT REPORTED
PHONE: **(817) 5340312 0**

OWNER

OWNER NUMBER: **CN600247795**
NAME: **SUN COAST RESOURCES INC**
CONTACT ADDRESS: **OWNER ADDRESS NOT REPORTED**
CITY NOT REPORTED
TYPE: **CORPORATION/COMPANY**
BEGIN DATE: **08/31/1987**
CONTACT ROLE: **NOT REPORTED**
CONTACT NAME: **NOT REPORTED**
CONTACT TITLE: **NOT REPORTED**
ORGANIZATION: **NOT REPORTED**
PHONE: **NOT REPORTED**
FAX: **NOT REPORTED**
EMAIL: **NOT REPORTED**

OPERATOR

NO OPERATOR INFORMATION REPORTED

SELF-CERTIFICATION

-NO SELF-CERTIFICATION INFORMATION REPORTED-

CONSTRUCTION NOTIFICATION

NO CONSTRUCTION NOTIFICATION DATA REPORTED FOR THIS FACILITY

UNDERGROUND STORAGE TANK

NO UNDERGROUND STORAGE TANK DATA REPORTED FOR THIS FACILITY

ABOVEGROUND STORAGE TANK INFORMATION

Petroleum Storage Tanks (PST)

AST ID #: **201185** MULTIPLE COMPARTMENT FLAG: **NO**
TANK ID: **3027** REGISTRATION DATE: **02/10/2003**
INSTALLATION DATE: **01/14/2003** STATUS BEGIN DATE: **11/10/2004**
TANK CAPACITY (GAL): **6000** REGULATORY STATUS: **FULLY REGULATED**
STATUS: **OUT OF USE** SUBSTANCES: **DIESEL**

MATERIAL OF CONSTRUCTION

STEEL: **NO** CORRUGATED METAL: **NO**
FIBERGLASS: **NO** CONCRETE: **NO**
ALUMINIUM: **NO**

CONTAINMENT

EARTHEN DIKE: **NO** CONCRETE: **NO**
CONTAINMENT LINER: **NO** NONE: **NO**
STAGE I VAPOR RECOVERY: **NOT REPORTED**
STAGE I INSTALLATION DATE: **NOT REPORTED**

Back to Report Summary

Industrial and Hazardous Waste Sites (IHW)

MAP ID# 167 **Distance from Property: 0.233 mi. (1,230 ft.) NNW**
Elevation: 609 ft.

FACILITY INFORMATION

REGISTRATION#: **80333** EPA ID: **TXD988038378**
TNRCC ID #: **35046**
NAME: **MOBIL OIL**
ADDRESS: **4380 W GREEN OAKS BLVD**
ARLINGTON, TX 76016
CONTACT: **ASHLEY FORBES**
PHONE: **512-4516334**
BUSINESS DESCRIPTION: **NOT REPORTED**
INDUSTRIAL WASTE PERMIT #: **NOT REPORTED**
MUNICIPAL WASTE PERMIT #: **NOT REPORTED**
SIC CODE: **NOT REPORTED**
WASTE GENERATOR: **YES**
WASTE RECEIVER: **NO**
WASTE TRANSPORTER: **NO**
TRANSFER FACILITY: **NO**
MAQUILADORA (MEXICAN FACILITY): **NO**
STATUS: **INACTIVE**
AMOUNT OF WASTE GENERATED: **SMALL QUANTITY GENERATOR**
GENERATOR TYPE: **NON-INDUSTRIAL AND/OR MUNICIPAL**
THIS FACILITY IS A NOTIFIER
THIS FACILITY IS NOT A STEERS REPORTER - (STATE OF TEXAS ENVIRONMENTAL ELECTRONIC REPORTING SYSTEM)
THIS FACILITY IS NOT REQUIRED TO SUBMIT AN ANNUAL WASTE SUMMARY REPORT
THIS FACILITY IS NOT INVOLVED IN RECYCLING ACTIVITIES
LAST UPDATE TO TRACS (TCEQ REGULATORY ACTIVITIES AND COMPLIANCE SYSTEM): **12/01/2005**

OWNER INFORMATION

NAME: **EXXONMOBIL OIL CORPORATION**
ADDRESS: **NOT REPORTED**
PHONE: **NOT REPORTED**

ACTIVITIES

ACTIVITY TYPE: **UNKNOWN**
ACTIVITY DESCRIPTION: **NOT REPORTED**

WASTE

WASTE ID: **105857**
WASTE CODE STATUS: **INACTIVE**
WASTE IS RADIOACTIVE: **NO**
WASTE IS TREATED OFF SITE: **YES**
GENERATOR'S DESCRIPTION OF WASTE: **WATER W/TRACES OF GASOLINE FROM TANK BOTTOM PUMP OUTS.**

WASTE ID: **68698**
WASTE CODE STATUS: **INACTIVE**
WASTE IS RADIOACTIVE: **NO**
WASTE IS TREATED OFF SITE: **NO**
GENERATOR'S DESCRIPTION OF WASTE: **NOT REPORTED**

Back to Report Summary

Leaking Petroleum Storage Tanks (LPST)

MAP ID# 167

Distance from Property: 0.233 mi. (1,230 ft.) NNW
Elevation: 609 ft.

FACILITY INFORMATION

GEOSEARCH ID: **102477**
LPST ID: **102477**
FACILITY ID: **0017627**
NAME: **MOBIL 12 138**
ADDRESS: **4380 W GREEN OAKS BLVD**
ARLINGTON, TX

LEAKING TANK DETAILS

LPST ID: **102477**
NAME: **MOBIL 12 138**
FACILITY LOCATION: **NOT REPORTED**
PRIORITY CODE: **3.5 - A DESIGNATED MAJOR OR MINOR AQUIFER IS IMPACTED**
CORRECTIVE ACTION STATUS CODE: **6A - FINAL CONCURRENCE ISSUED**
CORRECTIVE ACTION START DATE: **4/29/92**
REPORTED DATE: **3/26/1992**
ENTERED DATE: **4/29/1992**

PRP INFORMATION

NAME: **MOBIL OIL CORP**
ADDRESS: **ADDRESS NOT REPORTED**
DALLAS TX 75212
CONTACT: **NOT REPORTED**
PHONE: **NOT REPORTED**

UNDERGROUND STORAGE TANK

TANK ID: **1**
NUMBER OF COMPARTMENTS: **1**
INSTALLATION DATE: **06/01/1983**
REGISTRATION DATE: **05/08/1986**
TANK CAPACITY (GAL): **10000**
EMPTY TANK: **NOT EMPTY**
STATUS: **REMOVED FROM GROUND**
STATUS BEGIN DATE: **09/14/2007**
INTERNAL PROTECTION DATE: **NOT REPORTED**
REGULATORY STATUS: **FULLY REGULATED**
TANK DESIGN SINGLE WALL: **YES**
TANK DESIGN DOUBLE WALL: **NO**
PIPE DESIGN SINGLE WALL: **YES**
PIPE DESIGN DOUBLE WALL: **NO**

TANK DETAILS

MATERIAL:
STEEL
CORROSION PROTECTION:
CATHODIC PROTECTION - FIELD INSTALLATION,FRP TANK OR PIPING (NONCORRODIBLE)
EXTERNAL CONTAINMENT:
NOT REPORTED

TANK COMPLIANCE FLAG

CORROSION PROTECTION COMPLIANCE FLAG: **YES**
CORROSION PROTECTION VARIANCE: **NO VARIANCE**

COMPARTMENT DETAILS

UST COMPARTMENT ID: **116739**
TANK ID: **1**
COMPARTMENT LETTER: **A**
SUBSTANCES: **GASOLINE**
OTHER SUBSTANCES: **NOT REPORTED**
CAPACITY (GAL): **10000**
COMPARTMENT RELEASE DETECTION: **MONITORING OF SECONDARY CONTAINMENT BARRIER,AUTOMATIC TANK GAUGE TEST & INVENTORY CONTROL**
SPILL CONTAINMENT AND OVERFILL PREVENTION: **TIGHT-FILL FITTING CONTAINER/BUCKET/SUMP,FACTORY - BUILT SPILL CONTAINER/BUCKET/SUMP,FLOW RESTRICTOR VALUE,ALARM (SET@<=90%) W3A OR 3B**

PIPING SYSTEMS

MATERIAL: **NONMETALLIC FLEXIBLE PIPING**
CORROSION PROTECTION: **CATHODIC PROTECTION - FIELD INSTALLATION,FRP TANK OR PIPING (NONCORRODIBLE),NONMETALLIC FLEXIBLE PIPING (NONCORRODIBLE)**
EXTERNAL CONTAINMENT: **NOT REPORTED**

CONNECTORS & VALVES:

NOT REPORTED
CORROSION PROTECTION: **CATHODIC PROTECTION - FIELD INSTALLATION,FRP TANK OR PIPING (NONCORRODIBLE),NONMETALLIC FLEXIBLE PIPING (NONCORRODIBLE)**

PIPE COMPLIANCE FLAG

CORROSION PROTECTION COMPLIANCE FLAG: **YES**
CORROSION PROTECTION VARIANCE: **NO VARIANCE**

TANK ID: **2A**
NUMBER OF COMPARTMENTS: **1**
INSTALLATION DATE: **06/01/1983**
REGISTRATION DATE: **05/08/1986**
TANK CAPACITY (GAL): **550**
EMPTY TANK: **NOT EMPTY**
STATUS: **REMOVED FROM GROUND**
STATUS BEGIN DATE: **04/14/1999**
INTERNAL PROTECTION DATE: **NOT REPORTED**
REGULATORY STATUS: **FULLY REGULATED**
TANK DESIGN SINGLE WALL: **YES**
TANK DESIGN DOUBLE WALL: **NO**
PIPE DESIGN SINGLE WALL: **YES**
PIPE DESIGN DOUBLE WALL: **NO**

TANK DETAILS

MATERIAL:
FRP
CORROSION PROTECTION:
FRP TANK OR PIPING (NONCORRODIBLE)
EXTERNAL CONTAINMENT:
NOT REPORTED

TANK COMPLIANCE FLAG

CORROSION PROTECTION COMPLIANCE FLAG: **YES**
CORROSION PROTECTION VARIANCE: **NO VARIANCE**

COMPARTMENT DETAILS

UST COMPARTMENT ID: **116741**
TANK ID: **2A**
COMPARTMENT LETTER: **A**
SUBSTANCES: **USED OIL**
OTHER SUBSTANCES: **NOT REPORTED**
CAPACITY (GAL): **550**

COMPARTMENT RELEASE DETECTION: **AUTOMATIC TANK GAUGE TEST & INVENTORY CONTROL**
SPILL CONTAINMENT AND OVERFILL PREVENTION: **TIGHT-FILL FITTING CONTAINER/BUCKET/SUMP,FACTORY - BUILT SPILL CONTAINER/BUCKET/SUMP,FLOW RESTRICTOR VALUE**

PIPING SYSTEMS

MATERIAL: **FRP**
CORROSION PROTECTION: **FRP TANK OR PIPING (NONCORRODIBLE)**
EXTERNAL CONTAINMENT: **NOT REPORTED**
CONNECTORS & VALVES:
NOT REPORTED
CORROSION PROTECTION: **FRP TANK OR PIPING (NONCORRODIBLE)**
PIPE COMPLIANCE FLAG
CORROSION PROTECTION COMPLIANCE FLAG: **YES**
CORROSION PROTECTION VARIANCE: **NO VARIANCE**

TANK ID: **2B**
NUMBER OF COMPARTMENTS: **1**
INSTALLATION DATE: **06/01/1983**
REGISTRATION DATE: **05/08/1986**
TANK CAPACITY (GAL): **6000**
EMPTY TANK: **NOT EMPTY**
STATUS: **REMOVED FROM GROUND**
STATUS BEGIN DATE: **09/14/2007**
INTERNAL PROTECTION DATE: **NOT REPORTED**
REGULATORY STATUS: **FULLY REGULATED**
TANK DESIGN SINGLE WALL: **YES**
TANK DESIGN DOUBLE WALL: **NO**
PIPE DESIGN SINGLE WALL: **YES**
PIPE DESIGN DOUBLE WALL: **NO**

TANK DETAILS

MATERIAL:
FRP
CORROSION PROTECTION:
FRP TANK OR PIPING (NONCORRODIBLE)
EXTERNAL CONTAINMENT:
NOT REPORTED
TANK COMPLIANCE FLAG
CORROSION PROTECTION COMPLIANCE FLAG: **YES**
CORROSION PROTECTION VARIANCE: **NO VARIANCE**

COMPARTMENT DETAILS

UST COMPARTMENT ID: **116737**
TANK ID: **2B**
COMPARTMENT LETTER: **A**
SUBSTANCES: **GASOLINE**
OTHER SUBSTANCES: **NOT REPORTED**
CAPACITY (GAL): **6000**
COMPARTMENT RELEASE DETECTION: **AUTOMATIC TANK GAUGE TEST & INVENTORY CONTROL**
SPILL CONTAINMENT AND OVERFILL PREVENTION: **TIGHT-FILL FITTING CONTAINER/BUCKET/SUMP,FACTORY - BUILT SPILL CONTAINER/BUCKET/SUMP,FLOW RESTRICTOR VALUE,ALARM (SET@<=90%) W3A OR 3B**

PIPING SYSTEMS

MATERIAL: **FRP**
CORROSION PROTECTION: **CATHODIC PROTECTION - FIELD INSTALLATION,FRP TANK OR PIPING (NONCORRODIBLE)**
EXTERNAL CONTAINMENT: **NOT REPORTED**
CONNECTORS & VALVES:
NOT REPORTED

CORROSION PROTECTION: **CATHODIC PROTECTION - FIELD INSTALLATION,FRP TANK OR PIPING (NONCORRODIBLE)**

PIPE COMPLIANCE FLAG

CORROSION PROTECTION COMPLIANCE FLAG: **YES**

CORROSION PROTECTION VARIANCE: **NO VARIANCE**

TANK ID: **3**
NUMBER OF COMPARTMENTS: **1**
INSTALLATION DATE: **06/01/1983**
REGISTRATION DATE: **05/08/1986**
TANK CAPACITY (GAL): **6000**
EMPTY TANK: **NOT EMPTY**
STATUS: **REMOVED FROM GROUND**
STATUS BEGIN DATE: **09/14/2007**
INTERNAL PROTECTION DATE: **NOT REPORTED**
REGULATORY STATUS: **FULLY REGULATED**
TANK DESIGN SINGLE WALL: **YES**
TANK DESIGN DOUBLE WALL: **NO**
PIPE DESIGN SINGLE WALL: **YES**
PIPE DESIGN DOUBLE WALL: **NO**

TANK DETAILS

MATERIAL:

FRP

CORROSION PROTECTION:

FRP TANK OR PIPING (NONCORRODIBLE)

EXTERNAL CONTAINMENT:

NOT REPORTED

TANK COMPLIANCE FLAG

CORROSION PROTECTION COMPLIANCE FLAG: **YES**

CORROSION PROTECTION VARIANCE: **NO VARIANCE**

COMPARTMENT DETAILS

UST COMPARTMENT ID: **116740**

TANK ID: **3**

COMPARTMENT LETTER: **A**

SUBSTANCES: **GASOLINE**

OTHER SUBSTANCES: **NOT REPORTED**

CAPACITY (GAL): **6000**

COMPARTMENT RELEASE DETECTION: **AUTOMATIC TANK GAUGE TEST & INVENTORY CONTROL**

SPILL CONTAINMENT AND OVERFILL PREVENTION: **TIGHT-FILL FITTING CONTAINER/BUCKET/SUMP,FACTORY - BUILT SPILL CONTAINER/BUCKET/SUMP,FLOW RESTRICTOR VALUE,ALARM (SET@<=90%) W3A OR 3B**

PIPING SYSTEMS

MATERIAL: **FRP**

CORROSION PROTECTION: **CATHODIC PROTECTION - FIELD INSTALLATION,FRP TANK OR PIPING (NONCORRODIBLE)**

EXTERNAL CONTAINMENT: **NOT REPORTED**

CONNECTORS & VALVES:

NOT REPORTED

CORROSION PROTECTION: **CATHODIC PROTECTION - FIELD INSTALLATION,FRP TANK OR PIPING (NONCORRODIBLE)**

PIPE COMPLIANCE FLAG

CORROSION PROTECTION COMPLIANCE FLAG: **YES**

CORROSION PROTECTION VARIANCE: **NO VARIANCE**

TANK ID: **4**
NUMBER OF COMPARTMENTS: **1**
INSTALLATION DATE: **06/01/1983**
REGISTRATION DATE: **05/08/1986**
TANK CAPACITY (GAL): **12000**
EMPTY TANK: **NOT EMPTY**
STATUS: **REMOVED FROM GROUND**
STATUS BEGIN DATE: **09/14/2007**
INTERNAL PROTECTION DATE: **NOT REPORTED**
REGULATORY STATUS: **FULLY REGULATED**

TANK DESIGN SINGLE WALL: **YES**
TANK DESIGN DOUBLE WALL: **NO**
PIPE DESIGN SINGLE WALL: **YES**
PIPE DESIGN DOUBLE WALL: **NO**

TANK DETAILS

MATERIAL:
FRP
CORROSION PROTECTION:
FRP TANK OR PIPING (NONCORRODIBLE)
EXTERNAL CONTAINMENT:
NOT REPORTED
TANK COMPLIANCE FLAG
CORROSION PROTECTION COMPLIANCE FLAG: **YES**
CORROSION PROTECTION VARIANCE: **NO VARIANCE**

COMPARTMENT DETAILS

UST COMPARTMENT ID: **116738**
TANK ID: **4**
COMPARTMENT LETTER: **A**
SUBSTANCES: **GASOLINE**
OTHER SUBSTANCES: **NOT REPORTED**
CAPACITY (GAL): **12000**
COMPARTMENT RELEASE DETECTION: **AUTOMATIC TANK GAUGE TEST & INVENTORY CONTROL**
SPILL CONTAINMENT AND OVERFILL PREVENTION: **TIGHT-FILL FITTING CONTAINER/BUCKET/SUMP,FACTORY - BUILT SPILL CONTAINER/BUCKET/SUMP,FLOW RESTRICTOR VALUE,ALARM (SET@<=90%) W3A OR 3B**

PIPING SYSTEMS

MATERIAL: **FRP**
CORROSION PROTECTION: **CATHODIC PROTECTION - FIELD INSTALLATION,FRP TANK OR PIPING (NONCORRODIBLE)**
EXTERNAL CONTAINMENT: **NOT REPORTED**
CONNECTORS & VALVES:
NOT REPORTED
CORROSION PROTECTION: **CATHODIC PROTECTION - FIELD INSTALLATION,FRP TANK OR PIPING (NONCORRODIBLE)**
PIPE COMPLIANCE FLAG
CORROSION PROTECTION COMPLIANCE FLAG: **YES**
CORROSION PROTECTION VARIANCE: **NO VARIANCE**

ABOVEGROUND STORAGE TANK INFORMATION

NO ABOVEGROUND STORAGE TANK DATA REPORTED FOR THIS FACILITY

Back to Report Summary

Petroleum Storage Tanks (PST)

MAP ID# 167 **Distance from Property: 0.233 mi. (1,230 ft.) NNW**
Elevation: 609 ft.

FACILITY INFORMATION

ID#: **17627**
NAME: **GREEN OAKS MOBIL**
ADDRESS: **4380 W GREEN OAKS BLVD**
ARLINGTON, TX 76016
COUNTY: **TARRANT**
REGION: **4**
TYPE: **RETAIL**
BEGIN DATE: **09/01/1989**
STATUS: **INACTIVE**
EXEMPT STATUS: **NO**
RECORDS OFF-SITE: **NO**
NUMBER OF ACTIVE UNDERGROUND TANKS: **0**
NUMBER OF ACTIVE ABOVEGROUND TANKS: **0**

APPLICATION INFORMATION:

RECEIVED DATE ON EARLIEST REGISTRATION FORM: **05/08/1986**
SIGNATURE DATE ON EARLIEST REGISTRATION FORM: **04/21/1986**
SIGNATURE NAME & TITLE: **T B NEWMAN, MGR**
ENFORCEMENT ACTION DATE: **NOT REPORTED**

CONTACT INFORMATION

NAME: **MANHAR MEGHANI**
TITLE: **NOT REPORTED**
ORGANIZATION: **GREEN OAKS MOBIL**
MAIL ADDRESS: **MAILING ADDRESS NOT REPORTED**
CITY NOT REPORTED
PHONE: **(817) 5727855 0**

OWNER

OWNER NUMBER: **CN600253306**
NAME: **GREEN OAKS MOBIL INC**
CONTACT ADDRESS: **4380 W GREEN OAKS BLVD**
ARLINGTON TX 76016
TYPE: **CORPORATION/COMPANY**
BEGIN DATE: **05/08/1986**
CONTACT ROLE: **OWNCON**
CONTACT NAME: **BOYD YOUNG**
CONTACT TITLE: **NOT REPORTED**
ORGANIZATION: **GREEN OAKS MOBIL**
PHONE: **(817) 4839818 0**
FAX: **NOT REPORTED**
EMAIL: **NOT REPORTED**

OPERATOR

OPERATOR NUMBER: **CN600253306**
NAME: **GREEN OAKS MOBIL INC**
CONTACT ADDRESS: **4380 W GREEN OAKS BLVD**
ARLINGTON TX 76016
TYPE: **CORPORATION/COMPANY**
BEGIN DATE: **05/08/1986**
CONTACT ROLE: **OPRCON**
CONTACT NAME: **MANHAR MEGHANI**
CONTACT TITLE: **PRES**

ORGANIZATION: **GREEN OAKS MOBIL INC**
PHONE: **(817) 5727855 0**
FAX: **NOT REPORTED**
EMAIL: **NOT REPORTED**

SELF-CERTIFICATION

SELF-CERTIFICATION ID: **121473**
SIGNATURE DATE: **10/10/2006**
SIGNATURE NAME & TITLE: **MANHAR MEGHANI, PRES**
FILING STATUS: **RENEWAL**
REGISTRATION FLAG: **YES**
SELF-CERTIFICATION ID: **121472**
SIGNATURE DATE: **10/06/2005**
SIGNATURE NAME & TITLE: **MANHAR MEGHANI, PRESIDENT**
FILING STATUS: **RENEWAL**
REGISTRATION FLAG: **YES**
SELF-CERTIFICATION ID: **121471**
SIGNATURE DATE: **09/29/2004**
SIGNATURE NAME & TITLE: **MANHAR MEGHANI, NOT REPORTED**
FILING STATUS: **RENEWAL**
REGISTRATION FLAG: **YES**
SELF-CERTIFICATION ID: **121470**
SIGNATURE DATE: **01/21/2004**
SIGNATURE NAME & TITLE: **MANHAR MEGHANI, PRES**
FILING STATUS: **INITIAL**
REGISTRATION FLAG: **YES**
SELF-CERTIFICATION ID: **121469**
SIGNATURE DATE: **09/26/2003**
SIGNATURE NAME & TITLE: **RAYMOND MCNIECE, ENVIR MGR**
FILING STATUS: **RENEWAL**
REGISTRATION FLAG: **YES**
SELF-CERTIFICATION ID: **121468**
SIGNATURE DATE: **09/05/2002**
SIGNATURE NAME & TITLE: **MANHAR MEGHANI, PRESIDENT**
FILING STATUS: **RENEWAL**
REGISTRATION FLAG: **YES**
SELF-CERTIFICATION ID: **121467**
SIGNATURE DATE: **01/18/2001**
SIGNATURE NAME & TITLE: **MICHAEL K GARROTT, SR, ENV COMP MGR**
FILING STATUS: **INITIAL**
REGISTRATION FLAG: **YES**

CONSTRUCTION NOTIFICATION

NOTIFICATION CONSTRUCTION ID: **12904**
APPLICATION RECEIVED DATE: **02/01/2007**
SCHEDULE CONSTRUCTION DATE: **02/01/2007**
GENERAL DESCRIPTION OF PROPOSED CONSTRUCTION:
NOT REPORTED
NOTIFICATION CONSTRUCTION ID: **12903**

Petroleum Storage Tanks (PST)

APPLICATION RECEIVED DATE: **07/06/2007**
SCHEDULE CONSTRUCTION DATE: **08/06/2007**
GENERAL DESCRIPTION OF PROPOSED CONSTRUCTION:
NOT REPORTED

UNDERGROUND STORAGE TANK

TANK ID: **1**
NUMBER OF COMPARTMENTS: **1**
INSTALLATION DATE: **06/01/1983**
REGISTRATION DATE: **05/08/1986**
TANK CAPACITY (GAL): **10000**
EMPTY TANK: **NOT EMPTY**
STATUS: **REMOVED FROM GROUND**
STATUS BEGIN DATE: **09/14/2007**
INTERNAL PROTECTION DATE: **NOT REPORTED**
REGULATORY STATUS: **FULLY REGULATED**
TANK DESIGN SINGLE WALL: **YES**
TANK DESIGN DOUBLE WALL: **NO**
PIPE DESIGN SINGLE WALL: **YES**
PIPE DESIGN DOUBLE WALL: **NO**

TANK DETAILS

MATERIAL:
STEEL
CORROSION PROTECTION:
CATHODIC PROTECTION - FIELD INSTALLATION,FRP TANK OR PIPING (NONCORRODIBLE)
EXTERNAL CONTAINMENT:
NOT REPORTED
TANK COMPLIANCE FLAG
CORROSION PROTECTION COMPLIANCE FLAG: **YES**
CORROSION PROTECTION VARIANCE: **NO VARIANCE**

COMPARTMENT DETAILS

UST COMPARTMENT ID: **116739**
TANK ID: **1**
COMPARTMENT LETTER: **A**
SUBSTANCES: **GASOLINE**
OTHER SUBSTANCES: **NOT REPORTED**
CAPACITY (GAL): **10000**
COMPARTMENT RELEASE DETECTION: **MONITORING OF SECONDARY CONTAINMENT BARRIER,AUTOMATIC TANK GAUGE TEST & INVENTORY CONTROL**
SPILL CONTAINMENT AND OVERFILL PREVENTION: **TIGHT-FILL FITTING CONTAINER/BUCKET/SUMP,FACTORY - BUILT SPILL CONTAINER/BUCKET/SUMP,FLOW RESTRICTOR VALUE,ALARM (SET@<=90%) W3A OR 3B**

PIPING SYSTEMS

MATERIAL: **NONMETALLIC FLEXIBLE PIPING**
CORROSION PROTECTION: **CATHODIC PROTECTION - FIELD INSTALLATION,FRP TANK OR PIPING (NONCORRODIBLE),NONMETALLIC FLEXIBLE PIPING (NONCORRODIBLE)**
EXTERNAL CONTAINMENT: **NOT REPORTED**
CONNECTORS & VALVES:
NOT REPORTED
PIPING RELEASE DETECTION:
ANNUAL PIPING TIGHTNESS TEST / ANNUAL ELECTRONIC MONITORING (@ 0.1 GPH),AUTO. LINE LEAK DETECTOR (3.0 GPH FOR PRESSURE PIPING)
PIPE COMPLIANCE FLAG
CORROSION PROTECTION COMPLIANCE FLAG: **YES**
CORROSION PROTECTION VARIANCE: **NO VARIANCE**

Petroleum Storage Tanks (PST)

TANK ID: **2A**
NUMBER OF COMPARTMENTS: **1**
INSTALLATION DATE: **06/01/1983**
REGISTRATION DATE: **05/08/1986**
TANK CAPACITY (GAL): **550**
EMPTY TANK: **NOT EMPTY**
STATUS: **REMOVED FROM GROUND**
STATUS BEGIN DATE: **04/14/1999**
INTERNAL PROTECTION DATE: **NOT REPORTED**
REGULATORY STATUS: **FULLY REGULATED**
TANK DESIGN SINGLE WALL: **YES**
TANK DESIGN DOUBLE WALL: **NO**
PIPE DESIGN SINGLE WALL: **YES**
PIPE DESIGN DOUBLE WALL: **NO**

TANK DETAILS

MATERIAL:
FRP
CORROSION PROTECTION:
FRP TANK OR PIPING (NONCORRODIBLE)
EXTERNAL CONTAINMENT:
NOT REPORTED

TANK COMPLIANCE FLAG

CORROSION PROTECTION COMPLIANCE FLAG: **YES**
CORROSION PROTECTION VARIANCE: **NO VARIANCE**

COMPARTMENT DETAILS

UST COMPARTMENT ID: **116741**
TANK ID: **2A**
COMPARTMENT LETTER: **A**
SUBSTANCES: **USED OIL**
OTHER SUBSTANCES: **NOT REPORTED**
CAPACITY (GAL): **550**
COMPARTMENT RELEASE DETECTION: **AUTOMATIC TANK GAUGE TEST & INVENTORY CONTROL**
SPILL CONTAINMENT AND OVERFILL PREVENTION: **TIGHT-FILL FITTING CONTAINER/BUCKET/SUMP,FACTORY - BUILT SPILL CONTAINER/BUCKET/SUMP,FLOW RESTRICTOR VALUE**

PIPING SYSTEMS

MATERIAL: **FRP**
CORROSION PROTECTION: **FRP TANK OR PIPING (NONCORRODIBLE)**
EXTERNAL CONTAINMENT: **NOT REPORTED**

CONNECTORS & VALVES:

NOT REPORTED
PIPING RELEASE DETECTION:
ANNUAL PIPING TIGHTNESS TEST / ANNUAL ELECTRONIC MONITORING (@ 0.1 GPH),AUTO. LINE LEAK DETECTOR (3.0 GPH FOR PRESSURE PIPING)

PIPE COMPLIANCE FLAG

CORROSION PROTECTION COMPLIANCE FLAG: **YES**
CORROSION PROTECTION VARIANCE: **NO VARIANCE**

TANK ID: **2B**
NUMBER OF COMPARTMENTS: **1**
INSTALLATION DATE: **06/01/1983**
REGISTRATION DATE: **05/08/1986**
TANK CAPACITY (GAL): **6000**
EMPTY TANK: **NOT EMPTY**
STATUS: **REMOVED FROM GROUND**
STATUS BEGIN DATE: **09/14/2007**
INTERNAL PROTECTION DATE: **NOT REPORTED**
REGULATORY STATUS: **FULLY REGULATED**
TANK DESIGN SINGLE WALL: **YES**
TANK DESIGN DOUBLE WALL: **NO**

PIPE DESIGN SINGLE WALL: **YES** PIPE DESIGN DOUBLE WALL: **NO**

TANK DETAILS

MATERIAL:

FRP

CORROSION PROTECTION:

FRP TANK OR PIPING (NONCORRODIBLE)

EXTERNAL CONTAINMENT:

NOT REPORTED

TANK COMPLIANCE FLAG

CORROSION PROTECTION COMPLIANCE FLAG: **YES**

CORROSION PROTECTION VARIANCE: **NO VARIANCE**

COMPARTMENT DETAILS

UST COMPARTMENT ID: **116737**

TANK ID: **2B**

COMPARTMENT LETTER: **A**

SUBSTANCES: **GASOLINE**

OTHER SUBSTANCES: **NOT REPORTED**

CAPACITY (GAL): **6000**

COMPARTMENT RELEASE DETECTION: **AUTOMATIC TANK GAUGE TEST & INVENTORY CONTROL**

SPILL CONTAINMENT AND OVERFILL PREVENTION: **TIGHT-FILL FITTING CONTAINER/BUCKET/SUMP,FACTORY - BUILT SPILL CONTAINER/BUCKET/SUMP,FLOW RESTRICTOR VALUE,ALARM (SET@<=90%) W3A OR 3B**

PIPING SYSTEMS

MATERIAL: **FRP**

CORROSION PROTECTION: **CATHODIC PROTECTION - FIELD INSTALLATION,FRP TANK OR PIPING (NONCORRODIBLE)**

EXTERNAL CONTAINMENT: **NOT REPORTED**

CONNECTORS & VALVES:

NOT REPORTED

PIPING RELEASE DETECTION:

ANNUAL PIPING TIGHTNESS TEST / ANNUAL ELECTRONIC MONITORING (@ 0.1 GPH),AUTO. LINE LEAK DETECTOR (3.0 GPH FOR PRESSURE PIPING)

PIPE COMPLIANCE FLAG

CORROSION PROTECTION COMPLIANCE FLAG: **YES**

CORROSION PROTECTION VARIANCE: **NO VARIANCE**

TANK ID: **3** NUMBER OF COMPARTMENTS: **1**

INSTALLATION DATE: **06/01/1983** REGISTRATION DATE: **05/08/1986**

TANK CAPACITY (GAL): **6000** EMPTY TANK: **NOT EMPTY**

STATUS: **REMOVED FROM GROUND** STATUS BEGIN DATE: **09/14/2007**

INTERNAL PROTECTION DATE: **NOT REPORTED** REGULATORY STATUS: **FULLY REGULATED**

TANK DESIGN SINGLE WALL: **YES** TANK DESIGN DOUBLE WALL: **NO**

PIPE DESIGN SINGLE WALL: **YES** PIPE DESIGN DOUBLE WALL: **NO**

TANK DETAILS

MATERIAL:

FRP

CORROSION PROTECTION:

FRP TANK OR PIPING (NONCORRODIBLE)

EXTERNAL CONTAINMENT:
NOT REPORTED
TANK COMPLIANCE FLAG
CORROSION PROTECTION COMPLIANCE FLAG: **YES**
CORROSION PROTECTION VARIANCE: **NO VARIANCE**
COMPARTMENT DETAILS
UST COMPARTMENT ID: **116740**
TANK ID: **3**
COMPARTMENT LETTER: **A**
SUBSTANCES: **GASOLINE**
OTHER SUBSTANCES: **NOT REPORTED**
CAPACITY (GAL): **6000**
COMPARTMENT RELEASE DETECTION: **AUTOMATIC TANK GAUGE TEST & INVENTORY CONTROL**
SPILL CONTAINMENT AND OVERFILL PREVENTION: **TIGHT-FILL FITTING CONTAINER/BUCKET/SUMP,FACTORY - BUILT SPILL CONTAINER/BUCKET/SUMP,FLOW RESTRICTOR VALUE,ALARM (SET@<=90%) W3A OR 3B**
PIPING SYSTEMS
MATERIAL: **FRP**
CORROSION PROTECTION: **CATHODIC PROTECTION - FIELD INSTALLATION,FRP TANK OR PIPING (NONCORRODIBLE)**
EXTERNAL CONTAINMENT: **NOT REPORTED**
CONNECTORS & VALVES:
NOT REPORTED
PIPING RELEASE DETECTION:
ANNUAL PIPING TIGHTNESS TEST / ANNUAL ELECTRONIC MONITORING (@ 0.1 GPH),AUTO. LINE LEAK DETECTOR (3.0 GPH FOR PRESSURE PIPING)
PIPE COMPLIANCE FLAG
CORROSION PROTECTION COMPLIANCE FLAG: **YES**
CORROSION PROTECTION VARIANCE: **NO VARIANCE**

TANK ID: **4**
NUMBER OF COMPARTMENTS: **1**
INSTALLATION DATE: **06/01/1983**
REGISTRATION DATE: **05/08/1986**
TANK CAPACITY (GAL): **12000**
EMPTY TANK: **NOT EMPTY**
STATUS: **REMOVED FROM GROUND**
STATUS BEGIN DATE: **09/14/2007**
INTERNAL PROTECTION DATE: **NOT REPORTED**
REGULATORY STATUS: **FULLY REGULATED**
TANK DESIGN SINGLE WALL: **YES**
TANK DESIGN DOUBLE WALL: **NO**
PIPE DESIGN SINGLE WALL: **YES**
PIPE DESIGN DOUBLE WALL: **NO**

TANK DETAILS
MATERIAL:
FRP
CORROSION PROTECTION:
FRP TANK OR PIPING (NONCORRODIBLE)
EXTERNAL CONTAINMENT:
NOT REPORTED
TANK COMPLIANCE FLAG
CORROSION PROTECTION COMPLIANCE FLAG: **YES**
CORROSION PROTECTION VARIANCE: **NO VARIANCE**
COMPARTMENT DETAILS
UST COMPARTMENT ID: **116738**

Petroleum Storage Tanks (PST)

TANK ID: **4**
COMPARTMENT LETTER: **A**
SUBSTANCES: **GASOLINE**
OTHER SUBSTANCES: **NOT REPORTED**
CAPACITY (GAL): **12000**
COMPARTMENT RELEASE DETECTION: **AUTOMATIC TANK GAUGE TEST & INVENTORY CONTROL**
SPILL CONTAINMENT AND OVERFILL PREVENTION: **TIGHT-FILL FITTING CONTAINER/BUCKET/SUMP,FACTORY - BUILT SPILL CONTAINER/BUCKET/SUMP,FLOW RESTRICTOR VALUE,ALARM (SET@<=90%) W3A OR 3B**

PIPING SYSTEMS

MATERIAL: **FRP**
CORROSION PROTECTION: **CATHODIC PROTECTION - FIELD INSTALLATION,FRP TANK OR PIPING (NONCORRODIBLE)**
EXTERNAL CONTAINMENT: **NOT REPORTED**

CONNECTORS & VALVES:

NOT REPORTED

PIPING RELEASE DETECTION:

ANNUAL PIPING TIGHTNESS TEST / ANNUAL ELECTRONIC MONITORING (@ 0.1 GPH),AUTO. LINE LEAK DETECTOR (3.0 GPH FOR PRESSURE PIPING)

PIPE COMPLIANCE FLAG

CORROSION PROTECTION COMPLIANCE FLAG: **YES**
CORROSION PROTECTION VARIANCE: **NO VARIANCE**

ABOVEGROUND STORAGE TANK INFORMATION

NO ABOVEGROUND STORAGE TANK DATA REPORTED FOR THIS FACILITY

Back to Report Summary

Industrial and Hazardous Waste Sites (IHW)

MAP ID# 168 **Distance from Property: 0.239 mi. (1,262 ft.) W**
Elevation: 608 ft.

FACILITY INFORMATION

REGISTRATION#: **35623** EPA ID: **TXD008010365**
TNRCC ID #: **12724**
NAME: **RESEARCH CHEMICALS**
ADDRESS: **5717 HART ST**
FORT WORTH, TX 76112
CONTACT: **NOT REPORTED**
PHONE: **NOT REPORTED**
BUSINESS DESCRIPTION: **NOT REPORTED**
INDUSTRIAL WASTE PERMIT #: **NOT REPORTED**
MUNICIPAL WASTE PERMIT #: **NOT REPORTED**
SIC CODE: **NOT REPORTED**
WASTE GENERATOR: **YES**
WASTE RECEIVER: **NO**
WASTE TRANSPORTER: **NO**
TRANSFER FACILITY: **NO**
MAQUILADORA (MEXICAN FACILITY): **NO**
STATUS: **INACTIVE**
AMOUNT OF WASTE GENERATED: **NOT A HW GENERATOR**
GENERATOR TYPE: **NOT REPORTED**
THIS FACILITY IS A NOTIFIER
THIS FACILITY IS NOT A STEERS REPORTER - (STATE OF TEXAS ENVIRONMENTAL ELECTRONIC REPORTING SYSTEM)
THIS FACILITY IS NOT REQUIRED TO SUBMIT AN ANNUAL WASTE SUMMARY REPORT
THIS FACILITY IS NOT INVOLVED IN RECYCLING ACTIVITIES
LAST UPDATE TO TRACS (TCEQ REGULATORY ACTIVITIES AND COMPLIANCE SYSTEM): **06/04/2010**

OWNER INFORMATION

NAME: **RESEARCH CHEMICALS INC**
ADDRESS: **5717 HART ST**
FORT WORTH, TX 76112
PHONE: **NOT REPORTED**

ACTIVITIES

ACTIVITY TYPE: **UNKNOWN**
ACTIVITY DESCRIPTION: **NOT REPORTED**

WASTE

WASTE ID: **34881**
WASTE CODE STATUS: **INACTIVE**
WASTE IS RADIOACTIVE: **NO**
WASTE IS TREATED OFF SITE: **YES**
GENERATOR'S DESCRIPTION OF WASTE: **NOT REPORTED**

Back to Report Summary

Industrial and Hazardous Waste Sites (IHW)

MAP ID# 169 **Distance from Property: 0.239 mi. (1,262 ft.) ESE**
Elevation: 566 ft.

FACILITY INFORMATION

REGISTRATION#: **81780** EPA ID: **TX0000094771**
TNRCC ID #: **36852**
NAME: **RITE-WAY EQUIPMENT SALES & SERVICE**
ADDRESS: **5900 E BERRY ST STE F**
FORT WORTH, TX 76119
CONTACT: **DAN ROBBINS**
PHONE: **817-4466581**

OWNER INFORMATION

NAME: **RITE-WAY EQUIPMENT SALES & SERVICE**
ADDRESS: **5900 E BERRY ST STE F**
FORT WORTH, TX 76119
PHONE: **1-817-4466581**

BUSINESS DESCRIPTION: **SALES AND SERVICE OF HEAVY EQUIPMENT. THIS REGISTRATION WAS INACTIVATED BECAUSETHE FACILITY WAS REGISTERED PRIOR TO 1995 AND NO WASTE ACTIVITY WAS REPORTED IN95**
INDUSTRIAL WASTE PERMIT #: **NOT REPORTED**
MUNICIPAL WASTE PERMIT #: **NOT REPORTED**
SIC CODE: **NOT REPORTED**
WASTE GENERATOR: **YES**
WASTE RECEIVER: **NO**
WASTE TRANSPORTER: **NO**
TRANSFER FACILITY: **NO**
MAQUILADORA (MEXICAN FACILITY): **NO**
STATUS: **INACTIVE**
AMOUNT OF WASTE GENERATED: **SMALL QUANTITY GENERATOR**
GENERATOR TYPE: **NON-INDUSTRIAL AND/OR MUNICIPAL**
THIS FACILITY IS A NOTIFIER
THIS FACILITY IS NOT A STEERS REPORTER - (STATE OF TEXAS ENVIRONMENTAL ELECTRONIC REPORTING SYSTEM)
THIS FACILITY IS NOT REQUIRED TO SUBMIT AN ANNUAL WASTE SUMMARY REPORT
THIS FACILITY IS NOT INVOLVED IN RECYCLING ACTIVITIES
LAST UPDATE TO TRACS (TCEQ REGULATORY ACTIVITIES AND COMPLIANCE SYSTEM): **01/09/2002**

ACTIVITIES

ACTIVITY TYPE: **UNKNOWN**
ACTIVITY DESCRIPTION: **NOT REPORTED**

WASTE

WASTE ID: **77556**
WASTE CODE STATUS: **INACTIVE**
WASTE IS RADIOACTIVE: **NO**
WASTE IS TREATED OFF SITE: **YES**
GENERATOR'S DESCRIPTION OF WASTE: **MINERAL SPIRITS FROM PARTS WASHING NEW.**

Back to Report Summary

Petroleum Storage Tanks (PST)

MAP ID# 170 **Distance from Property: 0.24 mi. (1,267 ft.) SE**
Elevation: 600 ft.

FACILITY INFORMATION

ID#: **79586**
NAME: **ACTION EXCAVATING**
ADDRESS: **6824 OAK CREST DR W**
FORT WORTH, TX 76140
COUNTY: **TARRANT**
REGION: **4**
TYPE: **FLEET REFUELING**
BEGIN DATE: **08/31/1987**
STATUS: **ACTIVE**
EXEMPT STATUS: **NO**
RECORDS OFF-SITE: **NO**
NUMBER OF ACTIVE UNDERGROUND TANKS: **0**
NUMBER OF ACTIVE ABOVEGROUND TANKS: **1**

APPLICATION INFORMATION:

RECEIVED DATE ON EARLIEST REGISTRATION FORM: **11/07/2008**
SIGNATURE DATE ON EARLIEST REGISTRATION FORM: **11/07/2008**
SIGNATURE NAME & TITLE: **HOPPY LEATHERMAN, MGR**
ENFORCEMENT ACTION DATE: **NOT REPORTED**

CONTACT INFORMATION

NAME: **HOPPY LEATHERMAN**
TITLE: **MGR**
ORGANIZATION: **ACTION EXCAVATING**
MAIL ADDRESS: **MAILING ADDRESS NOT REPORTED**
CITY NOT REPORTED
PHONE: **(817) 5723478 0**

OWNER

OWNER NUMBER: **CN603444084**
NAME: **PAT INC**
CONTACT ADDRESS: **6824 OAK CREST DR W**
FORT WORTH TX 76140
TYPE: **CORPORATION/COMPANY**
BEGIN DATE: **11/08/2008**
CONTACT ROLE: **OWNCON**
CONTACT NAME: **HOPPY LEATHERMAN**
CONTACT TITLE: **MGR**
ORGANIZATION: **PAT INC**
PHONE: **(817) 5723478 0**
FAX: **NOT REPORTED**
EMAIL: **NOT REPORTED**

OPERATOR

OPERATOR NUMBER: **CN603444084**
NAME: **PAT INC**
CONTACT ADDRESS: **6824 OAK CREST DR W**
FORT WORTH TX 76140
TYPE: **CORPORATION/COMPANY**
BEGIN DATE: **11/08/2008**
CONTACT ROLE: **OPRCON**
CONTACT NAME: **HOPPY LEATHERMAN**
CONTACT TITLE: **MGR**

Petroleum Storage Tanks (PST)

ORGANIZATION: **PAT INC**
PHONE: **(817) 5723478 0**
FAX: **NOT REPORTED**
EMAIL: **NOT REPORTED**

SELF-CERTIFICATION

-NO SELF-CERTIFICATION INFORMATION REPORTED-

CONSTRUCTION NOTIFICATION

NO CONSTRUCTION NOTIFICATION DATA REPORTED FOR THIS FACILITY

UNDERGROUND STORAGE TANK

NO UNDERGROUND STORAGE TANK DATA REPORTED FOR THIS FACILITY

ABOVEGROUND STORAGE TANK INFORMATION

AST ID #: **210848** MULTIPLE COMPARTMENT FLAG: **NO**
TANK ID: **1** REGISTRATION DATE: **11/07/2008**
INSTALLATION DATE: **11/08/2008** STATUS BEGIN DATE: **11/08/2008**
TANK CAPACITY (GAL): **3000** REGULATORY STATUS: **FULLY REGULATED**
STATUS: **IN USE** SUBSTANCES: **DIESEL**

MATERIAL OF CONSTRUCTION

STEEL: **YES** CORRUGATED METAL: **NO**
FIBERGLASS: **NO** CONCRETE: **NO**
ALUMINIUM: **NO**

CONTAINMENT

EARTHEN DIKE: **NO** CONCRETE: **NO**
CONTAINMENT LINER: **NO** NONE: **NO**
STAGE I VAPOR RECOVERY: **NOT REPORTED**
STAGE I INSTALLATION DATE: **NOT REPORTED**

Back to Report Summary

Leaking Petroleum Storage Tanks (LPST)

MAP ID# 171

Distance from Property: 0.242 mi. (1,278 ft.) E
Elevation: 595 ft.

FACILITY INFORMATION

GEOSEARCH ID: **113562**
LPST ID: **113562**
FACILITY ID: **0071088**
NAME: **EASTSIDE WRECHER**
ADDRESS: **6401 E LANCASTER AVE**
FORT WORTH, TX

LEAKING TANK DETAILS

LPST ID: **113562**
NAME: **EASTSIDE WRECHER**
FACILITY LOCATION: **NOT REPORTED**
PRIORITY CODE: **2.5 - GW IMPACT PUBLIC/DOMESTIC WATER SUPPLY WELL W/IN 0.25MI**
CORRECTIVE ACTION STATUS CODE: **6A - FINAL CONCURRENCE ISSUED**
CORRECTIVE ACTION START DATE: **11/6/98**
REPORTED DATE: **12/31/3000**
ENTERED DATE: **11/6/1998**

PRP INFORMATION

NAME: **REPUBLIC SERVICES INC**
ADDRESS: **ADDRESS NOT REPORTED**
ARLINGTON TX 76011
CONTACT: **NOT REPORTED**
PHONE: **NOT REPORTED**

UNDERGROUND STORAGE TANK

TANK ID: **1**
NUMBER OF COMPARTMENTS: **1**
INSTALLATION DATE: **06/01/1946**
REGISTRATION DATE: **10/19/1998**
TANK CAPACITY (GAL): **600**
EMPTY TANK: **NOT EMPTY**
STATUS: **PERM FILLED IN PLACE**
STATUS BEGIN DATE: **12/12/1995**
INTERNAL PROTECTION DATE: **NOT REPORTED**
REGULATORY STATUS: **FULLY REGULATED**
TANK DESIGN SINGLE WALL: **YES**
TANK DESIGN DOUBLE WALL: **NO**
PIPE DESIGN SINGLE WALL: **YES**
PIPE DESIGN DOUBLE WALL: **NO**

TANK DETAILS

MATERIAL:
STEEL
CORROSION PROTECTION:
NOT REPORTED
EXTERNAL CONTAINMENT:
NOT REPORTED

TANK COMPLIANCE FLAG

CORROSION PROTECTION COMPLIANCE FLAG: **NO**
CORROSION PROTECTION VARIANCE: **NO VARIANCE**

COMPARTMENT DETAILS

UST COMPARTMENT ID: **176674**
TANK ID: **1**
COMPARTMENT LETTER: **A**
SUBSTANCES: **GASOLINE**
OTHER SUBSTANCES: **NOT REPORTED**
CAPACITY (GAL): **NOT REPORTED**
COMPARTMENT RELEASE DETECTION: **NOT REPORTED**
SPILL CONTAINMENT AND OVERFILL PREVENTION: **NOT REPORTED**

PIPING SYSTEMS

MATERIAL: **STEEL**
CORROSION PROTECTION: **NOT REPORTED**
EXTERNAL CONTAINMENT: **NOT REPORTED**
CONNECTORS & VALVES:
NOT REPORTED
CORROSION PROTECTION: **NOT REPORTED**
PIPE COMPLIANCE FLAG
CORROSION PROTECTION COMPLIANCE FLAG: **NO**
CORROSION PROTECTION VARIANCE: **NO VARIANCE**

TANK ID: **2**
NUMBER OF COMPARTMENTS: **1**
INSTALLATION DATE: **06/01/1946**
REGISTRATION DATE: **10/19/1998**
TANK CAPACITY (GAL): **600**
EMPTY TANK: **NOT EMPTY**
STATUS: **REMOVED FROM GROUND**
STATUS BEGIN DATE: **12/11/1995**
INTERNAL PROTECTION DATE: **NOT REPORTED**
REGULATORY STATUS: **FULLY REGULATED**
TANK DESIGN SINGLE WALL: **YES**
TANK DESIGN DOUBLE WALL: **NO**
PIPE DESIGN SINGLE WALL: **YES**
PIPE DESIGN DOUBLE WALL: **NO**

TANK DETAILS

MATERIAL:
STEEL
CORROSION PROTECTION:
NOT REPORTED
EXTERNAL CONTAINMENT:
NOT REPORTED
TANK COMPLIANCE FLAG
CORROSION PROTECTION COMPLIANCE FLAG: **NO**
CORROSION PROTECTION VARIANCE: **NO VARIANCE**

COMPARTMENT DETAILS

UST COMPARTMENT ID: **176675**
TANK ID: **2**
COMPARTMENT LETTER: **A**
SUBSTANCES: **GASOLINE**
OTHER SUBSTANCES: **NOT REPORTED**
CAPACITY (GAL): **600**
COMPARTMENT RELEASE DETECTION: **NOT REPORTED**
SPILL CONTAINMENT AND OVERFILL PREVENTION: **NOT REPORTED**

PIPING SYSTEMS

MATERIAL: **STEEL**

CORROSION PROTECTION: **NOT REPORTED**
EXTERNAL CONTAINMENT: **NOT REPORTED**
CONNECTORS & VALVES:
NOT REPORTED
CORROSION PROTECTION: **NOT REPORTED**
PIPE COMPLIANCE FLAG
CORROSION PROTECTION COMPLIANCE FLAG: **NO**
CORROSION PROTECTION VARIANCE: **NO VARIANCE**

TANK ID: **3**
NUMBER OF COMPARTMENTS: **1**
INSTALLATION DATE: **06/01/1946**
REGISTRATION DATE: **10/19/1998**
TANK CAPACITY (GAL): **300**
EMPTY TANK: **NOT EMPTY**
STATUS: **REMOVED FROM GROUND**
STATUS BEGIN DATE: **12/11/1995**
INTERNAL PROTECTION DATE: **NOT REPORTED**
REGULATORY STATUS: **FULLY REGULATED**
TANK DESIGN SINGLE WALL: **YES**
TANK DESIGN DOUBLE WALL: **NO**
PIPE DESIGN SINGLE WALL: **YES**
PIPE DESIGN DOUBLE WALL: **NO**

TANK DETAILS
MATERIAL:
STEEL
CORROSION PROTECTION:
NOT REPORTED
EXTERNAL CONTAINMENT:
NOT REPORTED
TANK COMPLIANCE FLAG
CORROSION PROTECTION COMPLIANCE FLAG: **NO**
CORROSION PROTECTION VARIANCE: **NO VARIANCE**
COMPARTMENT DETAILS
UST COMPARTMENT ID: **176676**
TANK ID: **3**
COMPARTMENT LETTER: **A**
SUBSTANCES: **GASOLINE**
OTHER SUBSTANCES: **NOT REPORTED**
CAPACITY (GAL): **300**
COMPARTMENT RELEASE DETECTION: **NOT REPORTED**
SPILL CONTAINMENT AND OVERFILL PREVENTION: **NOT REPORTED**
PIPING SYSTEMS
MATERIAL: **STEEL**
CORROSION PROTECTION: **NOT REPORTED**
EXTERNAL CONTAINMENT: **NOT REPORTED**
CONNECTORS & VALVES:
NOT REPORTED
CORROSION PROTECTION: **NOT REPORTED**
PIPE COMPLIANCE FLAG
CORROSION PROTECTION COMPLIANCE FLAG: **NO**
CORROSION PROTECTION VARIANCE: **NO VARIANCE**

TANK ID: **4**
NUMBER OF COMPARTMENTS: **1**
INSTALLATION DATE: **01/01/1952**
REGISTRATION DATE: **10/19/1998**

TANK CAPACITY (GAL): **3000**
EMPTY TANK: **NOT EMPTY**
STATUS: **REMOVED FROM GROUND**
STATUS BEGIN DATE: **11/16/1995**
INTERNAL PROTECTION DATE: **NOT REPORTED**
REGULATORY STATUS: **FULLY REGULATED**
TANK DESIGN SINGLE WALL: **YES**
TANK DESIGN DOUBLE WALL: **NO**
PIPE DESIGN SINGLE WALL: **YES**
PIPE DESIGN DOUBLE WALL: **NO**

TANK DETAILS

MATERIAL:
STEEL
CORROSION PROTECTION:
NOT REPORTED
EXTERNAL CONTAINMENT:
NOT REPORTED
TANK COMPLIANCE FLAG
CORROSION PROTECTION COMPLIANCE FLAG: **NO**
CORROSION PROTECTION VARIANCE: **NO VARIANCE**

COMPARTMENT DETAILS

UST COMPARTMENT ID: **176677**
TANK ID: **4**
COMPARTMENT LETTER: **A**
SUBSTANCES: **GASOLINE**
OTHER SUBSTANCES: **NOT REPORTED**
CAPACITY (GAL): **3000**
COMPARTMENT RELEASE DETECTION: **NOT REPORTED**
SPILL CONTAINMENT AND OVERFILL PREVENTION: **NOT REPORTED**

PIPING SYSTEMS

MATERIAL: **STEEL**
CORROSION PROTECTION: **NOT REPORTED**
EXTERNAL CONTAINMENT: **NOT REPORTED**
CONNECTORS & VALVES:
NOT REPORTED
CORROSION PROTECTION: **NOT REPORTED**
PIPE COMPLIANCE FLAG
CORROSION PROTECTION COMPLIANCE FLAG: **NO**
CORROSION PROTECTION VARIANCE: **NO VARIANCE**

TANK ID: **5**
NUMBER OF COMPARTMENTS: **1**
INSTALLATION DATE: **01/01/1952**
REGISTRATION DATE: **10/19/1998**
TANK CAPACITY (GAL): **1000**
EMPTY TANK: **NOT EMPTY**
STATUS: **REMOVED FROM GROUND**
STATUS BEGIN DATE: **11/16/1995**
INTERNAL PROTECTION DATE: **NOT REPORTED**
REGULATORY STATUS: **FULLY REGULATED**
TANK DESIGN SINGLE WALL: **YES**
TANK DESIGN DOUBLE WALL: **NO**
PIPE DESIGN SINGLE WALL: **YES**
PIPE DESIGN DOUBLE WALL: **NO**

TANK DETAILS

MATERIAL:
STEEL
CORROSION PROTECTION:

NOT REPORTED
EXTERNAL CONTAINMENT:
NOT REPORTED
TANK COMPLIANCE FLAG
CORROSION PROTECTION COMPLIANCE FLAG: **NO**
CORROSION PROTECTION VARIANCE: **NO VARIANCE**
COMPARTMENT DETAILS
UST COMPARTMENT ID: **176678**
TANK ID: **5**
COMPARTMENT LETTER: **A**
SUBSTANCES: **GASOLINE**
OTHER SUBSTANCES: **NOT REPORTED**
CAPACITY (GAL): **1000**
COMPARTMENT RELEASE DETECTION: **NOT REPORTED**
SPILL CONTAINMENT AND OVERFILL PREVENTION: **NOT REPORTED**
PIPING SYSTEMS
MATERIAL: **STEEL**
CORROSION PROTECTION: **NOT REPORTED**
EXTERNAL CONTAINMENT: **NOT REPORTED**
CONNECTORS & VALVES:
NOT REPORTED
CORROSION PROTECTION: **NOT REPORTED**
PIPE COMPLIANCE FLAG
CORROSION PROTECTION COMPLIANCE FLAG: **NO**
CORROSION PROTECTION VARIANCE: **NO VARIANCE**

TANK ID: **6**
INSTALLATION DATE: **01/01/1964**
TANK CAPACITY (GAL): **6000**
STATUS: **REMOVED FROM GROUND**
INTERNAL PROTECTION DATE: **NOT REPORTED**
TANK DESIGN SINGLE WALL: **YES**
PIPE DESIGN SINGLE WALL: **YES**
NUMBER OF COMPARTMENTS: **1**
REGISTRATION DATE: **10/19/1998**
EMPTY TANK: **NOT EMPTY**
STATUS BEGIN DATE: **01/11/1996**
REGULATORY STATUS: **FULLY REGULATED**
TANK DESIGN DOUBLE WALL: **NO**
PIPE DESIGN DOUBLE WALL: **NO**

TANK DETAILS
MATERIAL:
STEEL
CORROSION PROTECTION:
NOT REPORTED
EXTERNAL CONTAINMENT:
NOT REPORTED
TANK COMPLIANCE FLAG
CORROSION PROTECTION COMPLIANCE FLAG: **NO**
CORROSION PROTECTION VARIANCE: **NO VARIANCE**
COMPARTMENT DETAILS
UST COMPARTMENT ID: **176679**
TANK ID: **6**
COMPARTMENT LETTER: **A**

SUBSTANCES: **GASOLINE**
OTHER SUBSTANCES: **NOT REPORTED**
CAPACITY (GAL): **6000**
COMPARTMENT RELEASE DETECTION: **NOT REPORTED**
SPILL CONTAINMENT AND OVERFILL PREVENTION: **NOT REPORTED**

PIPING SYSTEMS

MATERIAL: **STEEL**
CORROSION PROTECTION: **NOT REPORTED**
EXTERNAL CONTAINMENT: **NOT REPORTED**

CONNECTORS & VALVES:

NOT REPORTED
CORROSION PROTECTION: **NOT REPORTED**

PIPE COMPLIANCE FLAG

CORROSION PROTECTION COMPLIANCE FLAG: **NO**
CORROSION PROTECTION VARIANCE: **NO VARIANCE**

ABOVEGROUND STORAGE TANK INFORMATION

NO ABOVEGROUND STORAGE TANK DATA REPORTED FOR THIS FACILITY

Back to Report Summary

Petroleum Storage Tanks (PST)

MAP ID# 171 **Distance from Property: 0.242 mi. (1,278 ft.) E**
Elevation: 595 ft.

FACILITY INFORMATION

ID#: **71088**
NAME: **EASTSIDE WRECHER**
ADDRESS: **6401 E LANCASTER AVE**
FORT WORTH, TX 76112
COUNTY: **TARRANT**
REGION: **4**
TYPE: **RETAIL**
BEGIN DATE: **08/31/1987**
STATUS: **INACTIVE**
EXEMPT STATUS: **NO**
RECORDS OFF-SITE: **NO**
NUMBER OF ACTIVE UNDERGROUND TANKS: **0**
NUMBER OF ACTIVE ABOVEGROUND TANKS: **0**

CONTACT INFORMATION

NAME: **MEL JERNIGAN**
TITLE: **NOT REPORTED**
ORGANIZATION: **EASTSIDE WRECHER**
MAIL ADDRESS: **MAILING ADDRESS NOT REPORTED**
CITY NOT REPORTED
PHONE: **(817) 2618812 0**

APPLICATION INFORMATION:

RECEIVED DATE ON EARLIEST REGISTRATION FORM: **10/19/1998**
SIGNATURE DATE ON EARLIEST REGISTRATION FORM: **12/20/1995**
SIGNATURE NAME & TITLE: **MELVIN R JERNIGAN, RISK MGR**
ENFORCEMENT ACTION DATE: **NOT REPORTED**

OWNER

OWNER NUMBER: **CN604231472**
NAME: **DUNCAN**
CONTACT ADDRESS: **OWNER ADDRESS NOT REPORTED**
CITY NOT REPORTED
TYPE: **INDIVIDUAL**
BEGIN DATE: **08/31/1987**
CONTACT ROLE: **NOT REPORTED**
CONTACT NAME: **NOT REPORTED**
CONTACT TITLE: **NOT REPORTED**
ORGANIZATION: **NOT REPORTED**
PHONE: **NOT REPORTED**
FAX: **NOT REPORTED**
EMAIL: **NOT REPORTED**

OPERATOR

NO OPERATOR INFORMATION REPORTED

SELF-CERTIFICATION

-NO SELF-CERTIFICATION INFORMATION REPORTED-

CONSTRUCTION NOTIFICATION

NO CONSTRUCTION NOTIFICATION DATA REPORTED FOR THIS FACILITY

UNDERGROUND STORAGE TANK

TANK ID: **1**
INSTALLATION DATE: **06/01/1946**
TANK CAPACITY (GAL): **600**
NUMBER OF COMPARTMENTS: **1**
REGISTRATION DATE: **10/19/1998**
EMPTY TANK: **NOT EMPTY**

STATUS: **PERM FILLED IN PLACE**
STATUS BEGIN DATE: **12/12/1995**
INTERNAL PROTECTION DATE: **NOT REPORTED**
REGULATORY STATUS: **FULLY REGULATED**
TANK DESIGN SINGLE WALL: **YES**
TANK DESIGN DOUBLE WALL: **NO**
PIPE DESIGN SINGLE WALL: **YES**
PIPE DESIGN DOUBLE WALL: **NO**

TANK DETAILS

MATERIAL:
STEEL
CORROSION PROTECTION:
NOT REPORTED
EXTERNAL CONTAINMENT:
NOT REPORTED
TANK COMPLIANCE FLAG
CORROSION PROTECTION COMPLIANCE FLAG: **NO**
CORROSION PROTECTION VARIANCE: **NO VARIANCE**

COMPARTMENT DETAILS

UST COMPARTMENT ID: **176674**
TANK ID: **1**
COMPARTMENT LETTER: **A**
SUBSTANCES: **GASOLINE**
OTHER SUBSTANCES: **NOT REPORTED**
CAPACITY (GAL): **NOT REPORTED**
COMPARTMENT RELEASE DETECTION: **NOT REPORTED**
SPILL CONTAINMENT AND OVERFILL PREVENTION: **NOT REPORTED**

PIPING SYSTEMS

MATERIAL: **STEEL**
CORROSION PROTECTION: **NOT REPORTED**
EXTERNAL CONTAINMENT: **NOT REPORTED**
CONNECTORS & VALVES:
NOT REPORTED
PIPING RELEASE DETECTION:
NOT REPORTED
PIPE COMPLIANCE FLAG
CORROSION PROTECTION COMPLIANCE FLAG: **NO**
CORROSION PROTECTION VARIANCE: **NO VARIANCE**

TANK ID: **2**
NUMBER OF COMPARTMENTS: **1**
INSTALLATION DATE: **06/01/1946**
REGISTRATION DATE: **10/19/1998**
TANK CAPACITY (GAL): **600**
EMPTY TANK: **NOT EMPTY**
STATUS: **REMOVED FROM GROUND**
STATUS BEGIN DATE: **12/11/1995**
INTERNAL PROTECTION DATE: **NOT REPORTED**
REGULATORY STATUS: **FULLY REGULATED**
TANK DESIGN SINGLE WALL: **YES**
TANK DESIGN DOUBLE WALL: **NO**
PIPE DESIGN SINGLE WALL: **YES**
PIPE DESIGN DOUBLE WALL: **NO**

TANK DETAILS

MATERIAL:
STEEL
CORROSION PROTECTION:

NOT REPORTED
EXTERNAL CONTAINMENT:
NOT REPORTED
TANK COMPLIANCE FLAG
CORROSION PROTECTION COMPLIANCE FLAG: **NO**
CORROSION PROTECTION VARIANCE: **NO VARIANCE**
COMPARTMENT DETAILS
UST COMPARTMENT ID: **176675**
TANK ID: **2**
COMPARTMENT LETTER: **A**
SUBSTANCES: **GASOLINE**
OTHER SUBSTANCES: **NOT REPORTED**
CAPACITY (GAL): **600**
COMPARTMENT RELEASE DETECTION: **NOT REPORTED**
SPILL CONTAINMENT AND OVERFILL PREVENTION: **NOT REPORTED**
PIPING SYSTEMS
MATERIAL: **STEEL**
CORROSION PROTECTION: **NOT REPORTED**
EXTERNAL CONTAINMENT: **NOT REPORTED**
CONNECTORS & VALVES:
NOT REPORTED
PIPING RELEASE DETECTION:
NOT REPORTED
PIPE COMPLIANCE FLAG
CORROSION PROTECTION COMPLIANCE FLAG: **NO**
CORROSION PROTECTION VARIANCE: **NO VARIANCE**

TANK ID: **3**
NUMBER OF COMPARTMENTS: **1**
INSTALLATION DATE: **06/01/1946**
REGISTRATION DATE: **10/19/1998**
TANK CAPACITY (GAL): **300**
EMPTY TANK: **NOT EMPTY**
STATUS: **REMOVED FROM GROUND**
STATUS BEGIN DATE: **12/11/1995**
INTERNAL PROTECTION DATE: **NOT REPORTED**
REGULATORY STATUS: **FULLY REGULATED**
TANK DESIGN SINGLE WALL: **YES**
TANK DESIGN DOUBLE WALL: **NO**
PIPE DESIGN SINGLE WALL: **YES**
PIPE DESIGN DOUBLE WALL: **NO**

TANK DETAILS
MATERIAL:
STEEL
CORROSION PROTECTION:
NOT REPORTED
EXTERNAL CONTAINMENT:
NOT REPORTED
TANK COMPLIANCE FLAG
CORROSION PROTECTION COMPLIANCE FLAG: **NO**
CORROSION PROTECTION VARIANCE: **NO VARIANCE**
COMPARTMENT DETAILS
UST COMPARTMENT ID: **176676**
TANK ID: **3**

COMPARTMENT LETTER: **A**
SUBSTANCES: **GASOLINE**
OTHER SUBSTANCES: **NOT REPORTED**
CAPACITY (GAL): **300**
COMPARTMENT RELEASE DETECTION: **NOT REPORTED**
SPILL CONTAINMENT AND OVERFILL PREVENTION: **NOT REPORTED**

PIPING SYSTEMS

MATERIAL: **STEEL**
CORROSION PROTECTION: **NOT REPORTED**
EXTERNAL CONTAINMENT: **NOT REPORTED**
CONNECTORS & VALVES:
NOT REPORTED
PIPING RELEASE DETECTION:
NOT REPORTED
PIPE COMPLIANCE FLAG
CORROSION PROTECTION COMPLIANCE FLAG: **NO**
CORROSION PROTECTION VARIANCE: **NO VARIANCE**

TANK ID: **4**
NUMBER OF COMPARTMENTS: **1**
INSTALLATION DATE: **01/01/1952**
REGISTRATION DATE: **10/19/1998**
TANK CAPACITY (GAL): **3000**
EMPTY TANK: **NOT EMPTY**
STATUS: **REMOVED FROM GROUND**
STATUS BEGIN DATE: **11/16/1995**
INTERNAL PROTECTION DATE: **NOT REPORTED**
REGULATORY STATUS: **FULLY REGULATED**
TANK DESIGN SINGLE WALL: **YES**
TANK DESIGN DOUBLE WALL: **NO**
PIPE DESIGN SINGLE WALL: **YES**
PIPE DESIGN DOUBLE WALL: **NO**

TANK DETAILS

MATERIAL:
STEEL
CORROSION PROTECTION:
NOT REPORTED
EXTERNAL CONTAINMENT:
NOT REPORTED
TANK COMPLIANCE FLAG
CORROSION PROTECTION COMPLIANCE FLAG: **NO**
CORROSION PROTECTION VARIANCE: **NO VARIANCE**

COMPARTMENT DETAILS

UST COMPARTMENT ID: **176677**
TANK ID: **4**
COMPARTMENT LETTER: **A**
SUBSTANCES: **GASOLINE**
OTHER SUBSTANCES: **NOT REPORTED**
CAPACITY (GAL): **3000**
COMPARTMENT RELEASE DETECTION: **NOT REPORTED**
SPILL CONTAINMENT AND OVERFILL PREVENTION: **NOT REPORTED**

PIPING SYSTEMS

MATERIAL: **STEEL**
CORROSION PROTECTION: **NOT REPORTED**

EXTERNAL CONTAINMENT: **NOT REPORTED**

CONNECTORS & VALVES:

NOT REPORTED

PIPING RELEASE DETECTION:

NOT REPORTED

PIPE COMPLIANCE FLAG

CORROSION PROTECTION COMPLIANCE FLAG: **NO**

CORROSION PROTECTION VARIANCE: **NO VARIANCE**

TANK ID: **5**
NUMBER OF COMPARTMENTS: **1**
INSTALLATION DATE: **01/01/1952**
REGISTRATION DATE: **10/19/1998**
TANK CAPACITY (GAL): **1000**
EMPTY TANK: **NOT EMPTY**
STATUS: **REMOVED FROM GROUND**
STATUS BEGIN DATE: **11/16/1995**
INTERNAL PROTECTION DATE: **NOT REPORTED**
REGULATORY STATUS: **FULLY REGULATED**
TANK DESIGN SINGLE WALL: **YES**
TANK DESIGN DOUBLE WALL: **NO**
PIPE DESIGN SINGLE WALL: **YES**
PIPE DESIGN DOUBLE WALL: **NO**

TANK DETAILS

MATERIAL:

STEEL

CORROSION PROTECTION:

NOT REPORTED

EXTERNAL CONTAINMENT:

NOT REPORTED

TANK COMPLIANCE FLAG

CORROSION PROTECTION COMPLIANCE FLAG: **NO**

CORROSION PROTECTION VARIANCE: **NO VARIANCE**

COMPARTMENT DETAILS

UST COMPARTMENT ID: **176678**

TANK ID: **5**

COMPARTMENT LETTER: **A**

SUBSTANCES: **GASOLINE**

OTHER SUBSTANCES: **NOT REPORTED**

CAPACITY (GAL): **1000**

COMPARTMENT RELEASE DETECTION: **NOT REPORTED**

SPILL CONTAINMENT AND OVERFILL PREVENTION: **NOT REPORTED**

PIPING SYSTEMS

MATERIAL: **STEEL**

CORROSION PROTECTION: **NOT REPORTED**

EXTERNAL CONTAINMENT: **NOT REPORTED**

CONNECTORS & VALVES:

NOT REPORTED

PIPING RELEASE DETECTION:

NOT REPORTED

PIPE COMPLIANCE FLAG

CORROSION PROTECTION COMPLIANCE FLAG: **NO**

CORROSION PROTECTION VARIANCE: **NO VARIANCE**

TANK ID: **6**
NUMBER OF COMPARTMENTS: **1**

Petroleum Storage Tanks (PST)

INSTALLATION DATE: **01/01/1964**
REGISTRATION DATE: **10/19/1998**
TANK CAPACITY (GAL): **6000**
EMPTY TANK: **NOT EMPTY**
STATUS: **REMOVED FROM GROUND**
STATUS BEGIN DATE: **01/11/1996**
INTERNAL PROTECTION DATE: **NOT REPORTED**
REGULATORY STATUS: **FULLY REGULATED**
TANK DESIGN SINGLE WALL: **YES**
TANK DESIGN DOUBLE WALL: **NO**
PIPE DESIGN SINGLE WALL: **YES**
PIPE DESIGN DOUBLE WALL: **NO**

TANK DETAILS

MATERIAL:
STEEL
CORROSION PROTECTION:
NOT REPORTED
EXTERNAL CONTAINMENT:
NOT REPORTED
TANK COMPLIANCE FLAG
CORROSION PROTECTION COMPLIANCE FLAG: **NO**
CORROSION PROTECTION VARIANCE: **NO VARIANCE**

COMPARTMENT DETAILS

UST COMPARTMENT ID: **176679**
TANK ID: **6**
COMPARTMENT LETTER: **A**
SUBSTANCES: **GASOLINE**
OTHER SUBSTANCES: **NOT REPORTED**
CAPACITY (GAL): **6000**
COMPARTMENT RELEASE DETECTION: **NOT REPORTED**
SPILL CONTAINMENT AND OVERFILL PREVENTION: **NOT REPORTED**

PIPING SYSTEMS

MATERIAL: **STEEL**
CORROSION PROTECTION: **NOT REPORTED**
EXTERNAL CONTAINMENT: **NOT REPORTED**
CONNECTORS & VALVES:
NOT REPORTED
PIPING RELEASE DETECTION:
NOT REPORTED
PIPE COMPLIANCE FLAG
CORROSION PROTECTION COMPLIANCE FLAG: **NO**
CORROSION PROTECTION VARIANCE: **NO VARIANCE**

ABOVEGROUND STORAGE TANK INFORMATION

NO ABOVEGROUND STORAGE TANK DATA REPORTED FOR THIS FACILITY

Back to Report Summary

Petroleum Storage Tanks (PST)

MAP ID# 172 **Distance from Property: 0.248 mi. (1,309 ft.) WNW**
Elevation: 658 ft.

FACILITY INFORMATION

ID#: **26596**
NAME: **RAS 6 3690**
ADDRESS: **3229 E BERRY ST**
FORT WORTH, TX 76105
COUNTY: **TARRANT**
REGION: **4**
TYPE: **RETAIL**
BEGIN DATE: **10/15/1986**
STATUS: **INACTIVE**
EXEMPT STATUS: **NO**
RECORDS OFF-SITE: **NO**
NUMBER OF ACTIVE UNDERGROUND TANKS: **0**
NUMBER OF ACTIVE ABOVEGROUND TANKS: **0**

CONTACT INFORMATION

NAME: **W HARRIS**
TITLE: **DEALER**
ORGANIZATION: **RAS 6 3690**
MAIL ADDRESS: **MAILING ADDRESS NOT REPORTED**
CITY NOT REPORTED
PHONE: **(817) 5359643 0**

APPLICATION INFORMATION:

RECEIVED DATE ON EARLIEST REGISTRATION FORM: **05/08/1986**
SIGNATURE DATE ON EARLIEST REGISTRATION FORM: **04/27/1986**
SIGNATURE NAME & TITLE: **R N ATHERTON, SUPV**
ENFORCEMENT ACTION DATE: **NOT REPORTED**

OWNER

OWNER NUMBER: **CN600123939**
NAME: **EXXON MOBIL CORPORATION**
CONTACT ADDRESS: **OWNER ADDRESS NOT REPORTED**
CITY NOT REPORTED
TYPE: **CORPORATION/COMPANY**
BEGIN DATE: **10/15/1986**
CONTACT ROLE: **NOT REPORTED**
CONTACT NAME: **NOT REPORTED**
CONTACT TITLE: **NOT REPORTED**
ORGANIZATION: **NOT REPORTED**
PHONE: **NOT REPORTED**
FAX: **NOT REPORTED**
EMAIL: **NOT REPORTED**

OPERATOR

NO OPERATOR INFORMATION REPORTED

SELF-CERTIFICATION

-NO SELF-CERTIFICATION INFORMATION REPORTED-

CONSTRUCTION NOTIFICATION

NO CONSTRUCTION NOTIFICATION DATA REPORTED FOR THIS FACILITY

UNDERGROUND STORAGE TANK

TANK ID: **1**
INSTALLATION DATE: **01/01/1970**
TANK CAPACITY (GAL): **6000**
NUMBER OF COMPARTMENTS: **1**
REGISTRATION DATE: **05/08/1986**
EMPTY TANK: **NOT EMPTY**

STATUS: **REMOVED FROM GROUND**
STATUS BEGIN DATE: **10/31/1986**
INTERNAL PROTECTION DATE: **NOT REPORTED**
REGULATORY STATUS: **FULLY REGULATED**
TANK DESIGN SINGLE WALL: **NO**
TANK DESIGN DOUBLE WALL: **NO**
PIPE DESIGN SINGLE WALL: **NO**
PIPE DESIGN DOUBLE WALL: **NO**

TANK DETAILS

MATERIAL:
STEEL
CORROSION PROTECTION:
NOT REPORTED
EXTERNAL CONTAINMENT:
NOT REPORTED
TANK COMPLIANCE FLAG
CORROSION PROTECTION COMPLIANCE FLAG: **NO**
CORROSION PROTECTION VARIANCE: **NO VARIANCE**

COMPARTMENT DETAILS

UST COMPARTMENT ID: **36831**
TANK ID: **1**
COMPARTMENT LETTER: **A**
SUBSTANCES: **GASOLINE**
OTHER SUBSTANCES: **NOT REPORTED**
CAPACITY (GAL): **6000**
COMPARTMENT RELEASE DETECTION: **NOT REPORTED**
SPILL CONTAINMENT AND OVERFILL PREVENTION: **NOT REPORTED**

PIPING SYSTEMS

MATERIAL: **STEEL**
CORROSION PROTECTION: **NOT REPORTED**
EXTERNAL CONTAINMENT: **NOT REPORTED**
CONNECTORS & VALVES:
NOT REPORTED
PIPING RELEASE DETECTION:
NOT REPORTED
PIPE COMPLIANCE FLAG
CORROSION PROTECTION COMPLIANCE FLAG: **NO**
CORROSION PROTECTION VARIANCE: **NO VARIANCE**

TANK ID: **2**
NUMBER OF COMPARTMENTS: **1**
INSTALLATION DATE: **01/01/1970**
REGISTRATION DATE: **05/08/1986**
TANK CAPACITY (GAL): **8000**
EMPTY TANK: **NOT EMPTY**
STATUS: **REMOVED FROM GROUND**
STATUS BEGIN DATE: **10/31/1986**
INTERNAL PROTECTION DATE: **NOT REPORTED**
REGULATORY STATUS: **FULLY REGULATED**
TANK DESIGN SINGLE WALL: **NO**
TANK DESIGN DOUBLE WALL: **NO**
PIPE DESIGN SINGLE WALL: **NO**
PIPE DESIGN DOUBLE WALL: **NO**

TANK DETAILS

MATERIAL:
STEEL
CORROSION PROTECTION:

NOT REPORTED
EXTERNAL CONTAINMENT:
NOT REPORTED
TANK COMPLIANCE FLAG
CORROSION PROTECTION COMPLIANCE FLAG: **NO**
CORROSION PROTECTION VARIANCE: **NO VARIANCE**
COMPARTMENT DETAILS
UST COMPARTMENT ID: **36830**
TANK ID: **2**
COMPARTMENT LETTER: **A**
SUBSTANCES: **GASOLINE**
OTHER SUBSTANCES: **NOT REPORTED**
CAPACITY (GAL): **8000**
COMPARTMENT RELEASE DETECTION: **NOT REPORTED**
SPILL CONTAINMENT AND OVERFILL PREVENTION: **NOT REPORTED**
PIPING SYSTEMS
MATERIAL: **STEEL**
CORROSION PROTECTION: **NOT REPORTED**
EXTERNAL CONTAINMENT: **NOT REPORTED**
CONNECTORS & VALVES:
NOT REPORTED
PIPING RELEASE DETECTION:
NOT REPORTED
PIPE COMPLIANCE FLAG
CORROSION PROTECTION COMPLIANCE FLAG: **NO**
CORROSION PROTECTION VARIANCE: **NO VARIANCE**

TANK ID: **3**
NUMBER OF COMPARTMENTS: **1**
INSTALLATION DATE: **01/01/1970**
REGISTRATION DATE: **05/08/1986**
TANK CAPACITY (GAL): **8000**
EMPTY TANK: **NOT EMPTY**
STATUS: **REMOVED FROM GROUND**
STATUS BEGIN DATE: **10/31/1986**
INTERNAL PROTECTION DATE: **NOT REPORTED**
REGULATORY STATUS: **FULLY REGULATED**
TANK DESIGN SINGLE WALL: **NO**
TANK DESIGN DOUBLE WALL: **NO**
PIPE DESIGN SINGLE WALL: **NO**
PIPE DESIGN DOUBLE WALL: **NO**

TANK DETAILS
MATERIAL:
STEEL
CORROSION PROTECTION:
NOT REPORTED
EXTERNAL CONTAINMENT:
NOT REPORTED
TANK COMPLIANCE FLAG
CORROSION PROTECTION COMPLIANCE FLAG: **NO**
CORROSION PROTECTION VARIANCE: **NO VARIANCE**
COMPARTMENT DETAILS
UST COMPARTMENT ID: **36833**
TANK ID: **3**

COMPARTMENT LETTER: **A**
SUBSTANCES: **GASOLINE**
OTHER SUBSTANCES: **NOT REPORTED**
CAPACITY (GAL): **8000**
COMPARTMENT RELEASE DETECTION: **NOT REPORTED**
SPILL CONTAINMENT AND OVERFILL PREVENTION: **NOT REPORTED**

PIPING SYSTEMS

MATERIAL: **STEEL**
CORROSION PROTECTION: **NOT REPORTED**
EXTERNAL CONTAINMENT: **NOT REPORTED**
CONNECTORS & VALVES:
NOT REPORTED
PIPING RELEASE DETECTION:
NOT REPORTED
PIPE COMPLIANCE FLAG
CORROSION PROTECTION COMPLIANCE FLAG: **NO**
CORROSION PROTECTION VARIANCE: **NO VARIANCE**

TANK ID: **4**
NUMBER OF COMPARTMENTS: **1**
INSTALLATION DATE: **01/01/1970**
REGISTRATION DATE: **05/08/1986**
TANK CAPACITY (GAL): **550**
EMPTY TANK: **NOT EMPTY**
STATUS: **REMOVED FROM GROUND**
STATUS BEGIN DATE: **10/31/1986**
INTERNAL PROTECTION DATE: **NOT REPORTED**
REGULATORY STATUS: **FULLY REGULATED**
TANK DESIGN SINGLE WALL: **NO**
TANK DESIGN DOUBLE WALL: **NO**
PIPE DESIGN SINGLE WALL: **NO**
PIPE DESIGN DOUBLE WALL: **NO**

TANK DETAILS

MATERIAL:
STEEL
CORROSION PROTECTION:
NOT REPORTED
EXTERNAL CONTAINMENT:
NOT REPORTED
TANK COMPLIANCE FLAG
CORROSION PROTECTION COMPLIANCE FLAG: **NO**
CORROSION PROTECTION VARIANCE: **NO VARIANCE**

COMPARTMENT DETAILS

UST COMPARTMENT ID: **36832**
TANK ID: **4**
COMPARTMENT LETTER: **A**
SUBSTANCES: **USED OIL**
OTHER SUBSTANCES: **NOT REPORTED**
CAPACITY (GAL): **550**
COMPARTMENT RELEASE DETECTION: **NOT REPORTED**
SPILL CONTAINMENT AND OVERFILL PREVENTION: **NOT REPORTED**

PIPING SYSTEMS

MATERIAL: **STEEL**
CORROSION PROTECTION: **NOT REPORTED**

EXTERNAL CONTAINMENT: **NOT REPORTED**

CONNECTORS & VALVES:

NOT REPORTED

PIPING RELEASE DETECTION:

NOT REPORTED

PIPE COMPLIANCE FLAG

CORROSION PROTECTION COMPLIANCE FLAG: **NO**

CORROSION PROTECTION VARIANCE: **NO VARIANCE**

ABOVEGROUND STORAGE TANK INFORMATION

NO ABOVEGROUND STORAGE TANK DATA REPORTED FOR THIS FACILITY

Back to Report Summary

Industrial and Hazardous Waste Corrective Action Sites (IHWCA)

MAP ID# 173

Distance from Property: 0.255 mi. (1,346 ft.) SW
Elevation: 688 ft.

PROGRAM ID: **T2216**
RN NUMBER: **RN105334452**
NAME: **MASONIC HOME AND SCHOOL OF TEXAS**
ADDRESS: **3600 WICHITA ST**
FORT WORTH, TX 76119
STATUS: **INACTIVE**
STATUS DATE: **12/21/2007**
PHASE: **COMPLETED WORKLOAD**
LOCATION DESCRIPTION:
NOT REPORTED

Back to Report Summary

Leaking Petroleum Storage Tanks (LPST)

MAP ID# 174

Distance from Property: 0.276 mi. (1,457 ft.) NNW
Elevation: 620 ft.

FACILITY INFORMATION

GEOSEARCH ID: **104817**
LPST ID: **104817**
FACILITY ID: **0005702**
NAME: **CHEVRON 164475**
ADDRESS: **4340 LITTLE RD**
ARLINGTON, TX

LEAKING TANK DETAILS

LPST ID: **104817**
NAME: **CHEVRON 164475**
FACILITY LOCATION: **NOT REPORTED**
PRIORITY CODE: **4.1 - GW IMPACTED NO APPARENT THREATS OR IMPACTS TO RECEPTORS**
CORRECTIVE ACTION STATUS CODE: **6P - FINAL PENDING WELL PLUG**
CORRECTIVE ACTION START DATE: **6/23/97**
REPORTED DATE: **10/2/1992**
ENTERED DATE: **10/26/1992**

PRP INFORMATION

NAME: **CHEVRON USA INC**
ADDRESS: **ADDRESS NOT REPORTED**
HOUSTON TX 77210
CONTACT: **NOT REPORTED**
PHONE: **NOT REPORTED**

UNDERGROUND STORAGE TANK

TANK ID: **1**
NUMBER OF COMPARTMENTS: **1**
INSTALLATION DATE: **06/01/1983**
REGISTRATION DATE: **05/08/1986**
TANK CAPACITY (GAL): **9728**
EMPTY TANK: **NOT EMPTY**
STATUS: **REMOVED FROM GROUND**
STATUS BEGIN DATE: **02/11/2004**
INTERNAL PROTECTION DATE: **NOT REPORTED**
REGULATORY STATUS: **FULLY REGULATED**
TANK DESIGN SINGLE WALL: **YES**
TANK DESIGN DOUBLE WALL: **NO**
PIPE DESIGN SINGLE WALL: **YES**
PIPE DESIGN DOUBLE WALL: **NO**

TANK DETAILS

MATERIAL:
FRP
CORROSION PROTECTION:
FRP TANK OR PIPING (NONCORRODIBLE)
EXTERNAL CONTAINMENT:
NOT REPORTED

TANK COMPLIANCE FLAG

CORROSION PROTECTION COMPLIANCE FLAG: **YES**
CORROSION PROTECTION VARIANCE: **NO VARIANCE**

COMPARTMENT DETAILS

UST COMPARTMENT ID: **69090**
TANK ID: **1**
COMPARTMENT LETTER: **A**
SUBSTANCES: **GASOLINE**
OTHER SUBSTANCES: **NOT REPORTED**
CAPACITY (GAL): **9728**
COMPARTMENT RELEASE DETECTION: **AUTOMATIC TANK GAUGE TEST & INVENTORY CONTROL**
SPILL CONTAINMENT AND OVERFILL PREVENTION: **TIGHT-FILL FITTING CONTAINER/BUCKET/SUMP,FACTORY - BUILT SPILL CONTAINER/BUCKET/SUMP,DELIVERY SHUT-OFF VALVE,FLOW RESTRICTOR VALUE**

PIPING SYSTEMS

MATERIAL: **FRP**
CORROSION PROTECTION: **FRP TANK OR PIPING (NONCORRODIBLE)**
EXTERNAL CONTAINMENT: **NOT REPORTED**

CONNECTORS & VALVES:

NOT REPORTED
CORROSION PROTECTION: **FRP TANK OR PIPING (NONCORRODIBLE)**

PIPE COMPLIANCE FLAG

CORROSION PROTECTION COMPLIANCE FLAG: **YES**
CORROSION PROTECTION VARIANCE: **NO VARIANCE**

TANK ID: **2**
NUMBER OF COMPARTMENTS: **1**
INSTALLATION DATE: **06/01/1983**
REGISTRATION DATE: **05/08/1986**
TANK CAPACITY (GAL): **9728**
EMPTY TANK: **NOT EMPTY**
STATUS: **REMOVED FROM GROUND**
STATUS BEGIN DATE: **02/11/2004**
INTERNAL PROTECTION DATE: **NOT REPORTED**
REGULATORY STATUS: **FULLY REGULATED**
TANK DESIGN SINGLE WALL: **YES**
TANK DESIGN DOUBLE WALL: **NO**
PIPE DESIGN SINGLE WALL: **YES**
PIPE DESIGN DOUBLE WALL: **NO**

TANK DETAILS

MATERIAL:
FRP
CORROSION PROTECTION:
FRP TANK OR PIPING (NONCORRODIBLE)
EXTERNAL CONTAINMENT:
NOT REPORTED

TANK COMPLIANCE FLAG

CORROSION PROTECTION COMPLIANCE FLAG: **YES**
CORROSION PROTECTION VARIANCE: **NO VARIANCE**

COMPARTMENT DETAILS

UST COMPARTMENT ID: **69092**
TANK ID: **2**
COMPARTMENT LETTER: **A**
SUBSTANCES: **GASOLINE**
OTHER SUBSTANCES: **NOT REPORTED**
CAPACITY (GAL): **9728**
COMPARTMENT RELEASE DETECTION: **AUTOMATIC TANK GAUGE TEST & INVENTORY CONTROL**
SPILL CONTAINMENT AND OVERFILL PREVENTION: **TIGHT-FILL FITTING CONTAINER/BUCKET/SUMP,FACTORY - BUILT SPILL CONTAINER/BUCKET/SUMP,DELIVERY SHUT-OFF VALVE,FLOW RESTRICTOR VALUE**

PIPING SYSTEMS

MATERIAL: **FRP**

CORROSION PROTECTION: **FRP TANK OR PIPING (NONCORRODIBLE)**

EXTERNAL CONTAINMENT: **NOT REPORTED**

CONNECTORS & VALVES:

NOT REPORTED

CORROSION PROTECTION: **FRP TANK OR PIPING (NONCORRODIBLE)**

PIPE COMPLIANCE FLAG

CORROSION PROTECTION COMPLIANCE FLAG: **YES**

CORROSION PROTECTION VARIANCE: **NO VARIANCE**

TANK ID: **3**

NUMBER OF COMPARTMENTS: **1**

INSTALLATION DATE: **06/01/1983**

REGISTRATION DATE: **05/08/1986**

TANK CAPACITY (GAL): **9728**

EMPTY TANK: **NOT EMPTY**

STATUS: **REMOVED FROM GROUND**

STATUS BEGIN DATE: **02/11/2004**

INTERNAL PROTECTION DATE: **NOT REPORTED**

REGULATORY STATUS: **FULLY REGULATED**

TANK DESIGN SINGLE WALL: **YES**

TANK DESIGN DOUBLE WALL: **NO**

PIPE DESIGN SINGLE WALL: **YES**

PIPE DESIGN DOUBLE WALL: **NO**

TANK DETAILS

MATERIAL:

FRP

CORROSION PROTECTION:

FRP TANK OR PIPING (NONCORRODIBLE)

EXTERNAL CONTAINMENT:

NOT REPORTED

TANK COMPLIANCE FLAG

CORROSION PROTECTION COMPLIANCE FLAG: **YES**

CORROSION PROTECTION VARIANCE: **NO VARIANCE**

COMPARTMENT DETAILS

UST COMPARTMENT ID: **69091**

TANK ID: **3**

COMPARTMENT LETTER: **A**

SUBSTANCES: **GASOLINE**

OTHER SUBSTANCES: **NOT REPORTED**

CAPACITY (GAL): **9728**

COMPARTMENT RELEASE DETECTION: **AUTOMATIC TANK GAUGE TEST & INVENTORY CONTROL**

SPILL CONTAINMENT AND OVERFILL PREVENTION: **TIGHT-FILL FITTING CONTAINER/BUCKET/SUMP,FACTORY - BUILT SPILL CONTAINER/BUCKET/SUMP,DELIVERY SHUT-OFF VALVE,FLOW RESTRICTOR VALUE**

PIPING SYSTEMS

MATERIAL: **FRP**

CORROSION PROTECTION: **FRP TANK OR PIPING (NONCORRODIBLE)**

EXTERNAL CONTAINMENT: **NOT REPORTED**

CONNECTORS & VALVES:

NOT REPORTED

CORROSION PROTECTION: **FRP TANK OR PIPING (NONCORRODIBLE)**

PIPE COMPLIANCE FLAG

CORROSION PROTECTION COMPLIANCE FLAG: **YES**

CORROSION PROTECTION VARIANCE: **NO VARIANCE**

TANK ID: **4**
NUMBER OF COMPARTMENTS: **1**
INSTALLATION DATE: **06/01/1983**
REGISTRATION DATE: **05/08/1986**
TANK CAPACITY (GAL): **9728**
EMPTY TANK: **NOT EMPTY**
STATUS: **REMOVED FROM GROUND**
STATUS BEGIN DATE: **02/11/2004**
INTERNAL PROTECTION DATE: **NOT REPORTED**
REGULATORY STATUS: **FULLY REGULATED**
TANK DESIGN SINGLE WALL: **YES**
TANK DESIGN DOUBLE WALL: **NO**
PIPE DESIGN SINGLE WALL: **YES**
PIPE DESIGN DOUBLE WALL: **NO**

TANK DETAILS

MATERIAL:
FRP
CORROSION PROTECTION:
FRP TANK OR PIPING (NONCORRODIBLE)
EXTERNAL CONTAINMENT:
NOT REPORTED
TANK COMPLIANCE FLAG
CORROSION PROTECTION COMPLIANCE FLAG: **YES**
CORROSION PROTECTION VARIANCE: **NO VARIANCE**

COMPARTMENT DETAILS

UST COMPARTMENT ID: **69093**
TANK ID: **4**
COMPARTMENT LETTER: **A**
SUBSTANCES: **GASOLINE**
OTHER SUBSTANCES: **NOT REPORTED**
CAPACITY (GAL): **9728**
COMPARTMENT RELEASE DETECTION: **AUTOMATIC TANK GAUGE TEST & INVENTORY CONTROL**
SPILL CONTAINMENT AND OVERFILL PREVENTION: **TIGHT-FILL FITTING CONTAINER/BUCKET/SUMP,FACTORY - BUILT SPILL CONTAINER/BUCKET/SUMP,DELIVERY SHUT-OFF VALVE,FLOW RESTRICTOR VALUE**

PIPING SYSTEMS

MATERIAL: **FRP**
CORROSION PROTECTION: **FRP TANK OR PIPING (NONCORRODIBLE)**
EXTERNAL CONTAINMENT: **NOT REPORTED**
CONNECTORS & VALVES:
NOT REPORTED
CORROSION PROTECTION: **FRP TANK OR PIPING (NONCORRODIBLE)**
PIPE COMPLIANCE FLAG
CORROSION PROTECTION COMPLIANCE FLAG: **YES**
CORROSION PROTECTION VARIANCE: **NO VARIANCE**

ABOVEGROUND STORAGE TANK INFORMATION

NO ABOVEGROUND STORAGE TANK DATA REPORTED FOR THIS FACILITY

Back to Report Summary

Leaking Petroleum Storage Tanks (LPST)

MAP ID# 175

Distance from Property: 0.278 mi. (1,468 ft.) S
Elevation: 627 ft.

FACILITY INFORMATION

GEOSEARCH ID: **096154**
LPST ID: **096154**
FACILITY ID: **0010457**
NAME: **MR M FOOD STORE 77**
ADDRESS: **6701 FOREST HILL DR**
FOREST HILL, TX

LEAKING TANK DETAILS

LPST ID: **096154**
NAME: **MR M FOOD STORE 77**
FACILITY LOCATION: **NOT REPORTED**
PRIORITY CODE: **4A - SOIL CONTAMINATION ONLY REQUIRES FULL SITE ASSESSMENT RAP**
CORRECTIVE ACTION STATUS CODE: **6A - FINAL CONCURRENCE ISSUED**
CORRECTIVE ACTION START DATE: **7/16/90**
REPORTED DATE: **7/12/1990**
ENTERED DATE: **7/16/1990**

PRP INFORMATION

NAME: **METZGER**
ADDRESS: **ADDRESS NOT REPORTED**
DALLAS TX 75215
CONTACT: **NOT REPORTED**
PHONE: **NOT REPORTED**

UNDERGROUND STORAGE TANK

NO UNDERGROUND STORAGE TANK DATA REPORTED FOR THIS FACILITY

ABOVEGROUND STORAGE TANK INFORMATION

NO ABOVEGROUND STORAGE TANK DATA REPORTED FOR THIS FACILITY

Back to Report Summary

Leaking Petroleum Storage Tanks (LPST)

MAP ID# 176

Distance from Property: 0.281 mi. (1,484 ft.) ESE
Elevation: 612 ft.

FACILITY INFORMATION

GEOSEARCH ID: **102171**
LPST ID: **102171**
FACILITY ID: **0011373**
NAME: **JIM CROWS TEXACO STATION**
ADDRESS: **6545 MEADOWBROOK DR**
FORT WORTH, TX

LEAKING TANK DETAILS

LPST ID: **102171**
NAME: **JIM CROWS TEXACO STATION**
FACILITY LOCATION: **NOT REPORTED**
PRIORITY CODE: **5 - MINOR SOIL CONTAMINATION - DOES NOT REQUIRE A RAP**
CORRECTIVE ACTION STATUS CODE: **6A - FINAL CONCURRENCE ISSUED**
CORRECTIVE ACTION START DATE: **4/17/92**
REPORTED DATE: **1/30/1992**
ENTERED DATE: **4/17/1992**

PRP INFORMATION

NAME: **W R CHILDRESS OIL CO INC**
ADDRESS: **ADDRESS NOT REPORTED**
FORT WORTH TX 76111
CONTACT: **NOT REPORTED**
PHONE: **NOT REPORTED**

UNDERGROUND STORAGE TANK

TANK ID: **1**
NUMBER OF COMPARTMENTS: **1**
INSTALLATION DATE: **01/01/1961**
REGISTRATION DATE: **05/08/1986**
TANK CAPACITY (GAL): **3000**
EMPTY TANK: **NOT EMPTY**
STATUS: **REMOVED FROM GROUND**
STATUS BEGIN DATE: **12/01/1990**
INTERNAL PROTECTION DATE: **NOT REPORTED**
REGULATORY STATUS: **EXEMPT NON-USE SINCE 1974**
TANK DESIGN SINGLE WALL: **NO**
TANK DESIGN DOUBLE WALL: **NO**
PIPE DESIGN SINGLE WALL: **NO**
PIPE DESIGN DOUBLE WALL: **NO**

TANK DETAILS

MATERIAL:
STEEL
CORROSION PROTECTION:
NOT REPORTED
EXTERNAL CONTAINMENT:
NOT REPORTED

TANK COMPLIANCE FLAG

CORROSION PROTECTION COMPLIANCE FLAG: **NO**
CORROSION PROTECTION VARIANCE: **NO VARIANCE**

COMPARTMENT DETAILS

UST COMPARTMENT ID: **150637**
TANK ID: **1**
COMPARTMENT LETTER: **A**
SUBSTANCES: **GASOLINE**
OTHER SUBSTANCES: **NOT REPORTED**
CAPACITY (GAL): **3000**
COMPARTMENT RELEASE DETECTION: **NOT REPORTED**
SPILL CONTAINMENT AND OVERFILL PREVENTION: **NOT REPORTED**

PIPING SYSTEMS

MATERIAL: **STEEL**
CORROSION PROTECTION: **NOT REPORTED**
EXTERNAL CONTAINMENT: **NOT REPORTED**
CONNECTORS & VALVES:
NOT REPORTED
CORROSION PROTECTION: **NOT REPORTED**
PIPE COMPLIANCE FLAG
CORROSION PROTECTION COMPLIANCE FLAG: **NO**
CORROSION PROTECTION VARIANCE: **NO VARIANCE**

TANK ID: **2**
NUMBER OF COMPARTMENTS: **1**
INSTALLATION DATE: **01/01/1961**
REGISTRATION DATE: **05/08/1986**
TANK CAPACITY (GAL): **6000**
EMPTY TANK: **NOT EMPTY**
STATUS: **REMOVED FROM GROUND**
STATUS BEGIN DATE: **12/01/1990**
INTERNAL PROTECTION DATE: **NOT REPORTED**
REGULATORY STATUS: **EXEMPT NON-USE SINCE 1974**
TANK DESIGN SINGLE WALL: **NO**
TANK DESIGN DOUBLE WALL: **NO**
PIPE DESIGN SINGLE WALL: **NO**
PIPE DESIGN DOUBLE WALL: **NO**

TANK DETAILS

MATERIAL:
STEEL
CORROSION PROTECTION:
NOT REPORTED
EXTERNAL CONTAINMENT:
NOT REPORTED
TANK COMPLIANCE FLAG
CORROSION PROTECTION COMPLIANCE FLAG: **NO**
CORROSION PROTECTION VARIANCE: **NO VARIANCE**

COMPARTMENT DETAILS

UST COMPARTMENT ID: **150639**
TANK ID: **2**
COMPARTMENT LETTER: **A**
SUBSTANCES: **GASOLINE**
OTHER SUBSTANCES: **NOT REPORTED**
CAPACITY (GAL): **6000**
COMPARTMENT RELEASE DETECTION: **NOT REPORTED**
SPILL CONTAINMENT AND OVERFILL PREVENTION: **NOT REPORTED**

PIPING SYSTEMS

MATERIAL: **STEEL**

CORROSION PROTECTION: **NOT REPORTED**
EXTERNAL CONTAINMENT: **NOT REPORTED**
CONNECTORS & VALVES:
NOT REPORTED
CORROSION PROTECTION: **NOT REPORTED**
PIPE COMPLIANCE FLAG
CORROSION PROTECTION COMPLIANCE FLAG: **NO**
CORROSION PROTECTION VARIANCE: **NO VARIANCE**

TANK ID: **3**
NUMBER OF COMPARTMENTS: **1**
INSTALLATION DATE: **01/01/1961**
REGISTRATION DATE: **05/08/1986**
TANK CAPACITY (GAL): **6000**
EMPTY TANK: **NOT EMPTY**
STATUS: **REMOVED FROM GROUND**
STATUS BEGIN DATE: **12/01/1990**
INTERNAL PROTECTION DATE: **NOT REPORTED**
REGULATORY STATUS: **EXEMPT NON-USE SINCE 1974**
TANK DESIGN SINGLE WALL: **NO**
TANK DESIGN DOUBLE WALL: **NO**
PIPE DESIGN SINGLE WALL: **NO**
PIPE DESIGN DOUBLE WALL: **NO**

TANK DETAILS
MATERIAL:
STEEL
CORROSION PROTECTION:
NOT REPORTED
EXTERNAL CONTAINMENT:
NOT REPORTED
TANK COMPLIANCE FLAG
CORROSION PROTECTION COMPLIANCE FLAG: **NO**
CORROSION PROTECTION VARIANCE: **NO VARIANCE**
COMPARTMENT DETAILS
UST COMPARTMENT ID: **150638**
TANK ID: **3**
COMPARTMENT LETTER: **A**
SUBSTANCES: **GASOLINE**
OTHER SUBSTANCES: **NOT REPORTED**
CAPACITY (GAL): **6000**
COMPARTMENT RELEASE DETECTION: **NOT REPORTED**
SPILL CONTAINMENT AND OVERFILL PREVENTION: **NOT REPORTED**
PIPING SYSTEMS
MATERIAL: **STEEL**
CORROSION PROTECTION: **NOT REPORTED**
EXTERNAL CONTAINMENT: **NOT REPORTED**
CONNECTORS & VALVES:
NOT REPORTED
CORROSION PROTECTION: **NOT REPORTED**
PIPE COMPLIANCE FLAG
CORROSION PROTECTION COMPLIANCE FLAG: **NO**
CORROSION PROTECTION VARIANCE: **NO VARIANCE**

ABOVEGROUND STORAGE TANK INFORMATION

NO ABOVEGROUND STORAGE TANK DATA REPORTED FOR THIS FACILITY

Back to Report Summary

Leaking Petroleum Storage Tanks (LPST)

MAP ID# 177

Distance from Property: 0.332 mi. (1,753 ft.) ESE
Elevation: 612 ft.

FACILITY INFORMATION

GEOSEARCH ID: **107237**
LPST ID: **107237**
FACILITY ID: **0007329**
NAME: **7 ELEVEN STORE 12506**
ADDRESS: **6611 MEADOWBROOK DR**
FORT WORTH, TX

LEAKING TANK DETAILS

LPST ID: **107237**
NAME: **7 ELEVEN STORE 12506**
FACILITY LOCATION: **NOT REPORTED**
PRIORITY CODE: **4A - SOIL CONTAMINATION ONLY REQUIRES FULL SITE ASSESSMENT RAP**
CORRECTIVE ACTION STATUS CODE: **6A - FINAL CONCURRENCE ISSUED**
CORRECTIVE ACTION START DATE: **10/29/93**
REPORTED DATE: **7/26/1993**
ENTERED DATE: **10/29/1993**

PRP INFORMATION

NAME: **SOUTHLAND CORP**
ADDRESS: **ADDRESS NOT REPORTED**
DALLAS TX 75221
CONTACT: **NOT REPORTED**
PHONE: **NOT REPORTED**

UNDERGROUND STORAGE TANK

TANK ID: **1**
NUMBER OF COMPARTMENTS: **1**
INSTALLATION DATE: **01/01/1978**
REGISTRATION DATE: **05/08/1986**
TANK CAPACITY (GAL): **10000**
EMPTY TANK: **NOT EMPTY**
STATUS: **REMOVED FROM GROUND**
STATUS BEGIN DATE: **07/14/1993**
INTERNAL PROTECTION DATE: **NOT REPORTED**
REGULATORY STATUS: **FULLY REGULATED**
TANK DESIGN SINGLE WALL: **YES**
TANK DESIGN DOUBLE WALL: **NO**
PIPE DESIGN SINGLE WALL: **YES**
PIPE DESIGN DOUBLE WALL: **NO**

TANK DETAILS

MATERIAL:
STEEL
CORROSION PROTECTION:
NOT REPORTED
EXTERNAL CONTAINMENT:
NOT REPORTED

TANK COMPLIANCE FLAG

CORROSION PROTECTION COMPLIANCE FLAG: **NO**
CORROSION PROTECTION VARIANCE: **NO VARIANCE**

COMPARTMENT DETAILS

UST COMPARTMENT ID: **25022**
TANK ID: **1**
COMPARTMENT LETTER: **A**
SUBSTANCES: **GASOLINE**
OTHER SUBSTANCES: **NOT REPORTED**
CAPACITY (GAL): **10000**
COMPARTMENT RELEASE DETECTION: **NOT REPORTED**
SPILL CONTAINMENT AND OVERFILL PREVENTION: **NOT REPORTED**

PIPING SYSTEMS

MATERIAL: **STEEL**
CORROSION PROTECTION: **NOT REPORTED**
EXTERNAL CONTAINMENT: **NOT REPORTED**
CONNECTORS & VALVES:
NOT REPORTED
CORROSION PROTECTION: **NOT REPORTED**
PIPE COMPLIANCE FLAG
CORROSION PROTECTION COMPLIANCE FLAG: **NO**
CORROSION PROTECTION VARIANCE: **NO VARIANCE**

TANK ID: **2**
NUMBER OF COMPARTMENTS: **1**
INSTALLATION DATE: **01/01/1978**
REGISTRATION DATE: **05/08/1986**
TANK CAPACITY (GAL): **10000**
EMPTY TANK: **NOT EMPTY**
STATUS: **REMOVED FROM GROUND**
STATUS BEGIN DATE: **07/14/1993**
INTERNAL PROTECTION DATE: **NOT REPORTED**
REGULATORY STATUS: **FULLY REGULATED**
TANK DESIGN SINGLE WALL: **YES**
TANK DESIGN DOUBLE WALL: **NO**
PIPE DESIGN SINGLE WALL: **YES**
PIPE DESIGN DOUBLE WALL: **NO**

TANK DETAILS

MATERIAL:
STEEL
CORROSION PROTECTION:
NOT REPORTED
EXTERNAL CONTAINMENT:
NOT REPORTED
TANK COMPLIANCE FLAG
CORROSION PROTECTION COMPLIANCE FLAG: **NO**
CORROSION PROTECTION VARIANCE: **NO VARIANCE**

COMPARTMENT DETAILS

UST COMPARTMENT ID: **25024**
TANK ID: **2**
COMPARTMENT LETTER: **A**
SUBSTANCES: **GASOLINE**
OTHER SUBSTANCES: **NOT REPORTED**
CAPACITY (GAL): **10000**
COMPARTMENT RELEASE DETECTION: **NOT REPORTED**
SPILL CONTAINMENT AND OVERFILL PREVENTION: **NOT REPORTED**

PIPING SYSTEMS

MATERIAL: **STEEL**

CORROSION PROTECTION: **NOT REPORTED**
EXTERNAL CONTAINMENT: **NOT REPORTED**
CONNECTORS & VALVES:
NOT REPORTED
CORROSION PROTECTION: **NOT REPORTED**
PIPE COMPLIANCE FLAG
CORROSION PROTECTION COMPLIANCE FLAG: **NO**
CORROSION PROTECTION VARIANCE: **NO VARIANCE**

TANK ID: **3**
NUMBER OF COMPARTMENTS: **1**
INSTALLATION DATE: **01/01/1978**
REGISTRATION DATE: **05/08/1986**
TANK CAPACITY (GAL): **10000**
EMPTY TANK: **NOT EMPTY**
STATUS: **REMOVED FROM GROUND**
STATUS BEGIN DATE: **07/14/1993**
INTERNAL PROTECTION DATE: **NOT REPORTED**
REGULATORY STATUS: **FULLY REGULATED**
TANK DESIGN SINGLE WALL: **YES**
TANK DESIGN DOUBLE WALL: **NO**
PIPE DESIGN SINGLE WALL: **YES**
PIPE DESIGN DOUBLE WALL: **NO**

TANK DETAILS
MATERIAL:
STEEL
CORROSION PROTECTION:
NOT REPORTED
EXTERNAL CONTAINMENT:
NOT REPORTED
TANK COMPLIANCE FLAG
CORROSION PROTECTION COMPLIANCE FLAG: **NO**
CORROSION PROTECTION VARIANCE: **NO VARIANCE**
COMPARTMENT DETAILS
UST COMPARTMENT ID: **25023**
TANK ID: **3**
COMPARTMENT LETTER: **A**
SUBSTANCES: **GASOLINE**
OTHER SUBSTANCES: **NOT REPORTED**
CAPACITY (GAL): **10000**
COMPARTMENT RELEASE DETECTION: **NOT REPORTED**
SPILL CONTAINMENT AND OVERFILL PREVENTION: **NOT REPORTED**
PIPING SYSTEMS
MATERIAL: **STEEL**
CORROSION PROTECTION: **NOT REPORTED**
EXTERNAL CONTAINMENT: **NOT REPORTED**
CONNECTORS & VALVES:
NOT REPORTED
CORROSION PROTECTION: **NOT REPORTED**
PIPE COMPLIANCE FLAG
CORROSION PROTECTION COMPLIANCE FLAG: **NO**
CORROSION PROTECTION VARIANCE: **NO VARIANCE**

ABOVEGROUND STORAGE TANK INFORMATION

NO ABOVEGROUND STORAGE TANK DATA REPORTED FOR THIS FACILITY

Back to Report Summary

Leaking Petroleum Storage Tanks (LPST)

MAP ID# 177

Distance from Property: 0.309 mi. (1,632 ft.) ESE
Elevation: 612 ft.

FACILITY INFORMATION

GEOSEARCH ID: **115425**
LPST ID: **115425**
FACILITY ID: **0014930**
NAME: **CONOCO 43041**
ADDRESS: **6601 MEADOWBROOK DR**
FORT WORTH, TX

LEAKING TANK DETAILS

LPST ID: **115425**
NAME: **CONOCO 43041**
FACILITY LOCATION: **NOT REPORTED**
PRIORITY CODE: **3.5 - A DESIGNATED MAJOR OR MINOR AQUIFER IS IMPACTED**
CORRECTIVE ACTION STATUS CODE: **6A - FINAL CONCURRENCE ISSUED**
CORRECTIVE ACTION START DATE: **3/27/02**
REPORTED DATE: **3/8/2000**
ENTERED DATE: **3/27/2002**

PRP INFORMATION

NAME: **CONOCO INC**
ADDRESS: **ADDRESS NOT REPORTED**
HOUSTON TX 77079
CONTACT: **NOT REPORTED**
PHONE: **NOT REPORTED**

UNDERGROUND STORAGE TANK

TANK ID: **1**
NUMBER OF COMPARTMENTS: **1**
INSTALLATION DATE: **05/01/1983**
REGISTRATION DATE: **05/08/1986**
TANK CAPACITY (GAL): **10000**
EMPTY TANK: **NOT EMPTY**
STATUS: **IN USE**
STATUS BEGIN DATE: **05/01/1983**
INTERNAL PROTECTION DATE: **NOT REPORTED**
REGULATORY STATUS: **FULLY REGULATED**
TANK DESIGN SINGLE WALL: **YES**
TANK DESIGN DOUBLE WALL: **NO**
PIPE DESIGN SINGLE WALL: **YES**
PIPE DESIGN DOUBLE WALL: **NO**

TANK DETAILS

MATERIAL:
FRP
CORROSION PROTECTION:
FRP TANK OR PIPING (NONCORRODIBLE)
EXTERNAL CONTAINMENT:
NOT REPORTED

TANK COMPLIANCE FLAG

CORROSION PROTECTION COMPLIANCE FLAG: **YES**
CORROSION PROTECTION VARIANCE: **NO VARIANCE**

COMPARTMENT DETAILS

UST COMPARTMENT ID: **16215**
TANK ID: **1**
COMPARTMENT LETTER: **A**
SUBSTANCES: **GASOLINE**
OTHER SUBSTANCES: **NOT REPORTED**
CAPACITY (GAL): **10000**
COMPARTMENT RELEASE DETECTION: **AUTOMATIC TANK GAUGE TEST & INVENTORY CONTROL**
SPILL CONTAINMENT AND OVERFILL PREVENTION: **TIGHT-FILL FITTING CONTAINER/BUCKET/SUMP,FACTORY - BUILT SPILL CONTAINER/BUCKET/SUMP,FLOW RESTRICTOR VALUE**

PIPING SYSTEMS

MATERIAL: **FRP**
CORROSION PROTECTION: **FRP TANK OR PIPING (NONCORRODIBLE),ISOLATED IN OPEN AREA/2ND CONTAINMENT**
EXTERNAL CONTAINMENT: **NOT REPORTED**
CONNECTORS & VALVES:
NOT REPORTED
CORROSION PROTECTION: **FRP TANK OR PIPING (NONCORRODIBLE),ISOLATED IN OPEN AREA/2ND CONTAINMENT**
PIPE COMPLIANCE FLAG
CORROSION PROTECTION COMPLIANCE FLAG: **YES**
CORROSION PROTECTION VARIANCE: **NO VARIANCE**

TANK ID: **2**
NUMBER OF COMPARTMENTS: **1**
INSTALLATION DATE: **05/01/1983**
REGISTRATION DATE: **05/08/1986**
TANK CAPACITY (GAL): **10000**
EMPTY TANK: **NOT EMPTY**
STATUS: **IN USE**
STATUS BEGIN DATE: **05/01/1983**
INTERNAL PROTECTION DATE: **NOT REPORTED**
REGULATORY STATUS: **FULLY REGULATED**
TANK DESIGN SINGLE WALL: **YES**
TANK DESIGN DOUBLE WALL: **NO**
PIPE DESIGN SINGLE WALL: **YES**
PIPE DESIGN DOUBLE WALL: **NO**

TANK DETAILS

MATERIAL:
FRP
CORROSION PROTECTION:
FRP TANK OR PIPING (NONCORRODIBLE)
EXTERNAL CONTAINMENT:
NOT REPORTED
TANK COMPLIANCE FLAG
CORROSION PROTECTION COMPLIANCE FLAG: **YES**
CORROSION PROTECTION VARIANCE: **NO VARIANCE**

COMPARTMENT DETAILS

UST COMPARTMENT ID: **16218**
TANK ID: **2**
COMPARTMENT LETTER: **A**
SUBSTANCES: **GASOLINE**
OTHER SUBSTANCES: **NOT REPORTED**
CAPACITY (GAL): **10000**
COMPARTMENT RELEASE DETECTION: **AUTOMATIC TANK GAUGE TEST & INVENTORY CONTROL**
SPILL CONTAINMENT AND OVERFILL PREVENTION: **TIGHT-FILL FITTING CONTAINER/BUCKET/SUMP,FACTORY - BUILT SPILL CONTAINER/BUCKET/SUMP,FLOW RESTRICTOR VALUE**

PIPING SYSTEMS

MATERIAL: **FRP**

CORROSION PROTECTION: **FRP TANK OR PIPING (NONCORRODIBLE),ISOLATED IN OPEN AREA/2ND CONTAINMENT**

EXTERNAL CONTAINMENT: **NOT REPORTED**

CONNECTORS & VALVES:

NOT REPORTED

CORROSION PROTECTION: **FRP TANK OR PIPING (NONCORRODIBLE),ISOLATED IN OPEN AREA/2ND CONTAINMENT**

PIPE COMPLIANCE FLAG

CORROSION PROTECTION COMPLIANCE FLAG: **YES**

CORROSION PROTECTION VARIANCE: **NO VARIANCE**

TANK ID: **3**

NUMBER OF COMPARTMENTS: **1**

INSTALLATION DATE: **05/01/1983**

REGISTRATION DATE: **05/08/1986**

TANK CAPACITY (GAL): **10000**

EMPTY TANK: **NOT EMPTY**

STATUS: **IN USE**

STATUS BEGIN DATE: **05/01/1983**

INTERNAL PROTECTION DATE: **NOT REPORTED**

REGULATORY STATUS: **FULLY REGULATED**

TANK DESIGN SINGLE WALL: **YES**

TANK DESIGN DOUBLE WALL: **NO**

PIPE DESIGN SINGLE WALL: **YES**

PIPE DESIGN DOUBLE WALL: **NO**

TANK DETAILS

MATERIAL:

FRP

CORROSION PROTECTION:

FRP TANK OR PIPING (NONCORRODIBLE)

EXTERNAL CONTAINMENT:

NOT REPORTED

TANK COMPLIANCE FLAG

CORROSION PROTECTION COMPLIANCE FLAG: **YES**

CORROSION PROTECTION VARIANCE: **NO VARIANCE**

COMPARTMENT DETAILS

UST COMPARTMENT ID: **16217**

TANK ID: **3**

COMPARTMENT LETTER: **A**

SUBSTANCES: **GASOLINE**

OTHER SUBSTANCES: **NOT REPORTED**

CAPACITY (GAL): **10000**

COMPARTMENT RELEASE DETECTION: **AUTOMATIC TANK GAUGE TEST & INVENTORY CONTROL**

SPILL CONTAINMENT AND OVERFILL PREVENTION: **TIGHT-FILL FITTING CONTAINER/BUCKET/SUMP,FACTORY - BUILT SPILL CONTAINER/BUCKET/SUMP,FLOW RESTRICTOR VALUE**

PIPING SYSTEMS

MATERIAL: **FRP**

CORROSION PROTECTION: **FRP TANK OR PIPING (NONCORRODIBLE),ISOLATED IN OPEN AREA/2ND CONTAINMENT**

EXTERNAL CONTAINMENT: **NOT REPORTED**

CONNECTORS & VALVES:

NOT REPORTED

CORROSION PROTECTION: **FRP TANK OR PIPING (NONCORRODIBLE),ISOLATED IN OPEN AREA/2ND CONTAINMENT**

PIPE COMPLIANCE FLAG

CORROSION PROTECTION COMPLIANCE FLAG: **YES**

CORROSION PROTECTION VARIANCE: **NO VARIANCE**

TANK ID: **4**
NUMBER OF COMPARTMENTS: **1**
INSTALLATION DATE: **05/01/1983**
REGISTRATION DATE: **05/08/1986**
TANK CAPACITY (GAL): **10000**
EMPTY TANK: **NOT EMPTY**
STATUS: **IN USE**
STATUS BEGIN DATE: **05/01/1983**
INTERNAL PROTECTION DATE: **NOT REPORTED**
REGULATORY STATUS: **FULLY REGULATED**
TANK DESIGN SINGLE WALL: **YES**
TANK DESIGN DOUBLE WALL: **NO**
PIPE DESIGN SINGLE WALL: **YES**
PIPE DESIGN DOUBLE WALL: **NO**

TANK DETAILS

MATERIAL:
FRP
CORROSION PROTECTION:
FRP TANK OR PIPING (NONCORRODIBLE)
EXTERNAL CONTAINMENT:
NOT REPORTED
TANK COMPLIANCE FLAG
CORROSION PROTECTION COMPLIANCE FLAG: **YES**
CORROSION PROTECTION VARIANCE: **NO VARIANCE**

COMPARTMENT DETAILS

UST COMPARTMENT ID: **16216**
TANK ID: **4**
COMPARTMENT LETTER: **A**
SUBSTANCES: **DIESEL**
OTHER SUBSTANCES: **NOT REPORTED**
CAPACITY (GAL): **10000**
COMPARTMENT RELEASE DETECTION: **AUTOMATIC TANK GAUGE TEST & INVENTORY CONTROL**
SPILL CONTAINMENT AND OVERFILL PREVENTION: **TIGHT-FILL FITTING CONTAINER/BUCKET/SUMP,FACTORY - BUILT SPILL CONTAINER/BUCKET/SUMP,FLOW RESTRICTOR VALUE**

PIPING SYSTEMS

MATERIAL: **FRP**
CORROSION PROTECTION: **FRP TANK OR PIPING (NONCORRODIBLE),ISOLATED IN OPEN AREA/2ND CONTAINMENT**
EXTERNAL CONTAINMENT: **NOT REPORTED**
CONNECTORS & VALVES:
NOT REPORTED
CORROSION PROTECTION: **FRP TANK OR PIPING (NONCORRODIBLE),ISOLATED IN OPEN AREA/2ND CONTAINMENT**
PIPE COMPLIANCE FLAG
CORROSION PROTECTION COMPLIANCE FLAG: **YES**
CORROSION PROTECTION VARIANCE: **NO VARIANCE**

TANK ID: **5**
NUMBER OF COMPARTMENTS: **1**
INSTALLATION DATE: **05/01/1983**
REGISTRATION DATE: **06/14/1999**
TANK CAPACITY (GAL): **550**
EMPTY TANK: **NOT EMPTY**
STATUS: **REMOVED FROM GROUND**
STATUS BEGIN DATE: **07/07/1999**
INTERNAL PROTECTION DATE: **NOT REPORTED**
REGULATORY STATUS: **FULLY REGULATED**
TANK DESIGN SINGLE WALL: **NO**
TANK DESIGN DOUBLE WALL: **NO**
PIPE DESIGN SINGLE WALL: **NO**
PIPE DESIGN DOUBLE WALL: **NO**

TANK DETAILS

MATERIAL:
NOT REPORTED
CORROSION PROTECTION:
NOT REPORTED
EXTERNAL CONTAINMENT:
NOT REPORTED
TANK COMPLIANCE FLAG
CORROSION PROTECTION COMPLIANCE FLAG: **NO**
CORROSION PROTECTION VARIANCE: **NO VARIANCE**
COMPARTMENT DETAILS
UST COMPARTMENT ID: **16219**
TANK ID: **5**
COMPARTMENT LETTER: **A**
SUBSTANCES: **USED OIL**
OTHER SUBSTANCES: **NOT REPORTED**
CAPACITY (GAL): **550**
COMPARTMENT RELEASE DETECTION: **NOT REPORTED**
SPILL CONTAINMENT AND OVERFILL PREVENTION: **NOT REPORTED**
PIPING SYSTEMS
MATERIAL: **NOT REPORTED**
CORROSION PROTECTION: **NOT REPORTED**
EXTERNAL CONTAINMENT: **NOT REPORTED**
CONNECTORS & VALVES:
NOT REPORTED
CORROSION PROTECTION: **NOT REPORTED**
PIPE COMPLIANCE FLAG
CORROSION PROTECTION COMPLIANCE FLAG: **NO**
CORROSION PROTECTION VARIANCE: **NO VARIANCE**

ABOVEGROUND STORAGE TANK INFORMATION

NO ABOVEGROUND STORAGE TANK DATA REPORTED FOR THIS FACILITY

Back to Report Summary

Leaking Petroleum Storage Tanks (LPST)

MAP ID# 178

Distance from Property: 0.31 mi. (1,637 ft.) NNE
Elevation: 634 ft.

FACILITY INFORMATION

GEOSEARCH ID: **094900**
LPST ID: **094900**
FACILITY ID: **0007560**
NAME: **FIRE STATION 22**
ADDRESS: **4849 WILBARGER ST**
FORT WORTH, TX

LEAKING TANK DETAILS

LPST ID: **094900**
NAME: **FIRE STATION 22**
FACILITY LOCATION: **NOT REPORTED**
PRIORITY CODE: **4A - SOIL CONTAMINATION ONLY REQUIRES FULL SITE ASSESSMENT RAP**
CORRECTIVE ACTION STATUS CODE: **6A - FINAL CONCURRENCE ISSUED**
CORRECTIVE ACTION START DATE: **3/15/90**
REPORTED DATE: **1/23/1990**
ENTERED DATE: **3/15/1990**

PRP INFORMATION

NAME: **CITY OF FORT WORTH**
ADDRESS: **ADDRESS NOT REPORTED**
FORT WORTH TX 75110
CONTACT: **NOT REPORTED**
PHONE: **NOT REPORTED**

UNDERGROUND STORAGE TANK

NO UNDERGROUND STORAGE TANK DATA REPORTED FOR THIS FACILITY

ABOVEGROUND STORAGE TANK INFORMATION

NO ABOVEGROUND STORAGE TANK DATA REPORTED FOR THIS FACILITY

Back to Report Summary

Leaking Petroleum Storage Tanks (LPST)

MAP ID# 178

Distance from Property: 0.31 mi. (1,637 ft.) NNE
Elevation: 634 ft.

FACILITY INFORMATION

GEOSEARCH ID: **106295**
LPST ID: **106295**
FACILITY ID: **0007560**
NAME: **FIRE STATION 22**
ADDRESS: **4849 WILBARGER ST**
FORT WORTH, TX

LEAKING TANK DETAILS

LPST ID: **106295**
NAME: **FIRE STATION 22**
FACILITY LOCATION: **NOT REPORTED**
PRIORITY CODE: **4.2 - NO GW IMPACT NO APPARENT THREATS OR IMPACTS TO RECEPTORS**
CORRECTIVE ACTION STATUS CODE: **6A - FINAL CONCURRENCE ISSUED**
CORRECTIVE ACTION START DATE: **3/25/93**
REPORTED DATE: **3/3/1993**
ENTERED DATE: **3/25/1993**

PRP INFORMATION

NAME: **CITY OF FORT WORTH**
ADDRESS: **ADDRESS NOT REPORTED**
FORT WORTH TX 76102
CONTACT: **NOT REPORTED**
PHONE: **NOT REPORTED**

UNDERGROUND STORAGE TANK

TANK ID: **4221**
INSTALLATION DATE: **01/01/1964**
TANK CAPACITY (GAL): **550**
STATUS: **REMOVED FROM GROUND**
INTERNAL PROTECTION DATE: **NOT REPORTED**
TANK DESIGN SINGLE WALL: **YES**
PIPE DESIGN SINGLE WALL: **NO**

NUMBER OF COMPARTMENTS: **1**
REGISTRATION DATE: **05/08/1986**
EMPTY TANK: **NOT EMPTY**
STATUS BEGIN DATE: **02/26/1993**
REGULATORY STATUS: **FULLY REGULATED**
TANK DESIGN DOUBLE WALL: **NO**
PIPE DESIGN DOUBLE WALL: **NO**

TANK DETAILS

MATERIAL:
STEEL
CORROSION PROTECTION:
NOT REPORTED
EXTERNAL CONTAINMENT:
NOT REPORTED

TANK COMPLIANCE FLAG

CORROSION PROTECTION COMPLIANCE FLAG: **NO**
CORROSION PROTECTION VARIANCE: **NO VARIANCE**

COMPARTMENT DETAILS

Leaking Petroleum Storage Tanks (LPST)

UST COMPARTMENT ID: **35647**
TANK ID: **4221**
COMPARTMENT LETTER: **A**
SUBSTANCES: **DIESEL**
OTHER SUBSTANCES: **NOT REPORTED**
CAPACITY (GAL): **550**
COMPARTMENT RELEASE DETECTION: **NOT REPORTED**
SPILL CONTAINMENT AND OVERFILL PREVENTION: **NOT REPORTED**

PIPING SYSTEMS

MATERIAL: **STEEL**
CORROSION PROTECTION: **NOT REPORTED**
EXTERNAL CONTAINMENT: **NOT REPORTED**

CONNECTORS & VALVES:

NOT REPORTED
CORROSION PROTECTION: **NOT REPORTED**

PIPE COMPLIANCE FLAG

CORROSION PROTECTION COMPLIANCE FLAG: **NO**
CORROSION PROTECTION VARIANCE: **NO VARIANCE**

ABOVEGROUND STORAGE TANK INFORMATION

NO ABOVEGROUND STORAGE TANK DATA REPORTED FOR THIS FACILITY

Back to Report Summary

Industrial and Hazardous Waste Corrective Action Sites (IHWCA)

MAP ID# 179

Distance from Property: 0.311 mi. (1,642 ft.) ESE
Elevation: 573 ft.

PROGRAM ID: **34995**
RN NUMBER: **RN103169991**
NAME: **HYDRA RIG**
ADDRESS: **6000 E BERRY ST**
FORT WORTH, TX 76119
STATUS: **INACTIVE**
STATUS DATE: **3/15/2011**
PHASE: **COMPLETED WORKLOAD**
LOCATION DESCRIPTION:
NOT REPORTED

Back to Report Summary

Leaking Petroleum Storage Tanks (LPST)

MAP ID# 180

Distance from Property: 0.321 mi. (1,695 ft.) W
Elevation: 612 ft.

FACILITY INFORMATION

GEOSEARCH ID: **103859**
LPST ID: **103859**
FACILITY ID: **0059413**
NAME: **AT T**
ADDRESS: **1000 S CANTON DR**
FORT WORTH, TX

LEAKING TANK DETAILS

LPST ID: **103859**
NAME: **AT T**
FACILITY LOCATION: **NOT REPORTED**
PRIORITY CODE: **4A - SOIL CONTAMINATION ONLY REQUIRES FULL SITE ASSESSMENT RAP**
CORRECTIVE ACTION STATUS CODE: **6A - FINAL CONCURRENCE ISSUED**
CORRECTIVE ACTION START DATE: **8/31/92**
REPORTED DATE: **7/10/1992**
ENTERED DATE: **8/31/1992**

PRP INFORMATION

NAME: **OSBORNE, JAMES**
ADDRESS: **ADDRESS NOT REPORTED**
DALLAS 75240
CONTACT: **NOT REPORTED**
PHONE: **NOT REPORTED**

UNDERGROUND STORAGE TANK

TANK ID: **1**
NUMBER OF COMPARTMENTS: **1**
INSTALLATION DATE: **08/31/1987**
REGISTRATION DATE: **08/15/1991**
TANK CAPACITY (GAL): **8000**
EMPTY TANK: **NOT EMPTY**
STATUS: **REMOVED FROM GROUND**
STATUS BEGIN DATE: **07/02/1992**
INTERNAL PROTECTION DATE: **NOT REPORTED**
REGULATORY STATUS: **FULLY REGULATED**
TANK DESIGN SINGLE WALL: **YES**
TANK DESIGN DOUBLE WALL: **NO**
PIPE DESIGN SINGLE WALL: **NO**
PIPE DESIGN DOUBLE WALL: **NO**

TANK DETAILS

MATERIAL:
STEEL
CORROSION PROTECTION:
NOT REPORTED
EXTERNAL CONTAINMENT:
NOT REPORTED

TANK COMPLIANCE FLAG

CORROSION PROTECTION COMPLIANCE FLAG: **NO**
CORROSION PROTECTION VARIANCE: **NO VARIANCE**

COMPARTMENT DETAILS

Leaking Petroleum Storage Tanks (LPST)

UST COMPARTMENT ID: **52236**
TANK ID: **1**
COMPARTMENT LETTER: **A**
SUBSTANCES: **GASOLINE**
OTHER SUBSTANCES: **NOT REPORTED**
CAPACITY (GAL): **8000**
COMPARTMENT RELEASE DETECTION: **NOT REPORTED**
SPILL CONTAINMENT AND OVERFILL PREVENTION: **NOT REPORTED**

PIPING SYSTEMS

MATERIAL: **STEEL**
CORROSION PROTECTION: **NOT REPORTED**
EXTERNAL CONTAINMENT: **NOT REPORTED**

CONNECTORS & VALVES:

NOT REPORTED
CORROSION PROTECTION: **NOT REPORTED**

PIPE COMPLIANCE FLAG

CORROSION PROTECTION COMPLIANCE FLAG: **NO**
CORROSION PROTECTION VARIANCE: **NO VARIANCE**

ABOVEGROUND STORAGE TANK INFORMATION

NO ABOVEGROUND STORAGE TANK DATA REPORTED FOR THIS FACILITY

Back to Report Summary

Leaking Petroleum Storage Tanks (LPST)

MAP ID# 181

Distance from Property: 0.333 mi. (1,758 ft.) ESE
Elevation: 612 ft.

FACILITY INFORMATION

GEOSEARCH ID: **110496**
LPST ID: **110496**
FACILITY ID: **0005687**
NAME: **CHEVRON FAC 106136**
ADDRESS: **6600 MEADOWBROOK DR**
FORT WORTH, TX

LEAKING TANK DETAILS

LPST ID: **110496**
NAME: **CHEVRON FAC 106136**
FACILITY LOCATION: **NOT REPORTED**
PRIORITY CODE: **4.1 - GW IMPACTED NO APPARENT THREATS OR IMPACTS TO RECEPTORS**
CORRECTIVE ACTION STATUS CODE: **6A - FINAL CONCURRENCE ISSUED**
CORRECTIVE ACTION START DATE: **3/8/96**
REPORTED DATE: **2/9/1996**
ENTERED DATE: **3/8/1996**

PRP INFORMATION

NAME: **CHEVRON USA INC**
ADDRESS: **ADDRESS NOT REPORTED**
HOUSTON TX 77210
CONTACT: **NOT REPORTED**
PHONE: **NOT REPORTED**

UNDERGROUND STORAGE TANK

TANK ID: **1**
NUMBER OF COMPARTMENTS: **1**
INSTALLATION DATE: **01/01/1983**
REGISTRATION DATE: **05/08/1986**
TANK CAPACITY (GAL): **9728**
EMPTY TANK: **NOT EMPTY**
STATUS: **IN USE**
STATUS BEGIN DATE: **01/01/1983**
INTERNAL PROTECTION DATE: **NOT REPORTED**
REGULATORY STATUS: **FULLY REGULATED**
TANK DESIGN SINGLE WALL: **YES**
TANK DESIGN DOUBLE WALL: **NO**
PIPE DESIGN SINGLE WALL: **YES**
PIPE DESIGN DOUBLE WALL: **NO**

TANK DETAILS

MATERIAL:
FRP
CORROSION PROTECTION:
FRP TANK OR PIPING (NONCORRODIBLE)
EXTERNAL CONTAINMENT:
NOT REPORTED

TANK COMPLIANCE FLAG

CORROSION PROTECTION COMPLIANCE FLAG: **YES**
CORROSION PROTECTION VARIANCE: **NO VARIANCE**

COMPARTMENT DETAILS

UST COMPARTMENT ID: **68370**
TANK ID: **1**
COMPARTMENT LETTER: **A**
SUBSTANCES: **DIESEL**
OTHER SUBSTANCES: **NOT REPORTED**
CAPACITY (GAL): **9728**
COMPARTMENT RELEASE DETECTION: **AUTOMATIC TANK GAUGE TEST & INVENTORY CONTROL**
SPILL CONTAINMENT AND OVERFILL PREVENTION: **TIGHT-FILL FITTING CONTAINER/BUCKET/SUMP,FACTORY - BUILT SPILL CONTAINER/BUCKET/SUMP,DELIVERY SHUT-OFF VALVE,FLOW RESTRICTOR VALUE**

PIPING SYSTEMS

MATERIAL: **FRP**
CORROSION PROTECTION: **FRP TANK OR PIPING (NONCORRODIBLE)**
EXTERNAL CONTAINMENT: **NOT REPORTED**

CONNECTORS & VALVES:

NOT REPORTED
CORROSION PROTECTION: **FRP TANK OR PIPING (NONCORRODIBLE)**

PIPE COMPLIANCE FLAG

CORROSION PROTECTION COMPLIANCE FLAG: **YES**
CORROSION PROTECTION VARIANCE: **NO VARIANCE**

TANK ID: **2**
NUMBER OF COMPARTMENTS: **1**
INSTALLATION DATE: **01/01/1983**
REGISTRATION DATE: **05/08/1986**
TANK CAPACITY (GAL): **9728**
EMPTY TANK: **NOT EMPTY**
STATUS: **IN USE**
STATUS BEGIN DATE: **01/01/1983**
INTERNAL PROTECTION DATE: **NOT REPORTED**
REGULATORY STATUS: **FULLY REGULATED**
TANK DESIGN SINGLE WALL: **YES**
TANK DESIGN DOUBLE WALL: **NO**
PIPE DESIGN SINGLE WALL: **YES**
PIPE DESIGN DOUBLE WALL: **NO**

TANK DETAILS

MATERIAL:
FRP
CORROSION PROTECTION:
FRP TANK OR PIPING (NONCORRODIBLE)
EXTERNAL CONTAINMENT:
NOT REPORTED

TANK COMPLIANCE FLAG

CORROSION PROTECTION COMPLIANCE FLAG: **YES**
CORROSION PROTECTION VARIANCE: **NO VARIANCE**

COMPARTMENT DETAILS

UST COMPARTMENT ID: **68371**
TANK ID: **2**
COMPARTMENT LETTER: **A**
SUBSTANCES: **GASOLINE**
OTHER SUBSTANCES: **NOT REPORTED**
CAPACITY (GAL): **9728**
COMPARTMENT RELEASE DETECTION: **AUTOMATIC TANK GAUGE TEST & INVENTORY CONTROL**
SPILL CONTAINMENT AND OVERFILL PREVENTION: **TIGHT-FILL FITTING CONTAINER/BUCKET/SUMP,FACTORY - BUILT SPILL CONTAINER/BUCKET/SUMP,DELIVERY SHUT-OFF VALVE,FLOW RESTRICTOR VALUE**

PIPING SYSTEMS

MATERIAL: **FRP**

CORROSION PROTECTION: **FRP TANK OR PIPING (NONCORRODIBLE)**

EXTERNAL CONTAINMENT: **NOT REPORTED**

CONNECTORS & VALVES:

NOT REPORTED

CORROSION PROTECTION: **FRP TANK OR PIPING (NONCORRODIBLE)**

PIPE COMPLIANCE FLAG

CORROSION PROTECTION COMPLIANCE FLAG: **YES**

CORROSION PROTECTION VARIANCE: **NO VARIANCE**

TANK ID: **3**

NUMBER OF COMPARTMENTS: **1**

INSTALLATION DATE: **01/01/1983**

REGISTRATION DATE: **05/08/1986**

TANK CAPACITY (GAL): **9728**

EMPTY TANK: **NOT EMPTY**

STATUS: **IN USE**

STATUS BEGIN DATE: **01/01/1983**

INTERNAL PROTECTION DATE: **NOT REPORTED**

REGULATORY STATUS: **FULLY REGULATED**

TANK DESIGN SINGLE WALL: **YES**

TANK DESIGN DOUBLE WALL: **NO**

PIPE DESIGN SINGLE WALL: **YES**

PIPE DESIGN DOUBLE WALL: **NO**

TANK DETAILS

MATERIAL:

FRP

CORROSION PROTECTION:

FRP TANK OR PIPING (NONCORRODIBLE)

EXTERNAL CONTAINMENT:

NOT REPORTED

TANK COMPLIANCE FLAG

CORROSION PROTECTION COMPLIANCE FLAG: **YES**

CORROSION PROTECTION VARIANCE: **NO VARIANCE**

COMPARTMENT DETAILS

UST COMPARTMENT ID: **68372**

TANK ID: **3**

COMPARTMENT LETTER: **A**

SUBSTANCES: **GASOLINE**

OTHER SUBSTANCES: **NOT REPORTED**

CAPACITY (GAL): **9728**

COMPARTMENT RELEASE DETECTION: **AUTOMATIC TANK GAUGE TEST & INVENTORY CONTROL**

SPILL CONTAINMENT AND OVERFILL PREVENTION: **TIGHT-FILL FITTING CONTAINER/BUCKET/SUMP,FACTORY - BUILT SPILL CONTAINER/BUCKET/SUMP,DELIVERY SHUT-OFF VALVE,FLOW RESTRICTOR VALUE**

PIPING SYSTEMS

MATERIAL: **FRP**

CORROSION PROTECTION: **FRP TANK OR PIPING (NONCORRODIBLE)**

EXTERNAL CONTAINMENT: **NOT REPORTED**

CONNECTORS & VALVES:

NOT REPORTED

CORROSION PROTECTION: **FRP TANK OR PIPING (NONCORRODIBLE)**

PIPE COMPLIANCE FLAG

CORROSION PROTECTION COMPLIANCE FLAG: **YES**

CORROSION PROTECTION VARIANCE: **NO VARIANCE**

ABOVEGROUND STORAGE TANK INFORMATION

NO ABOVEGROUND STORAGE TANK DATA REPORTED FOR THIS FACILITY

Back to Report Summary

Leaking Petroleum Storage Tanks (LPST)

MAP ID# 182

Distance from Property: 0.36 mi. (1,901 ft.) S
Elevation: 624 ft.

FACILITY INFORMATION

GEOSEARCH ID: **110392**
LPST ID: **110392**
FACILITY ID: **0049930**
NAME: **FOREST HILLS MUNICIPAL GARAGE**
ADDRESS: **3415 HORTON RD**
FOREST HILL, TX

LEAKING TANK DETAILS

LPST ID: **110392**
NAME: **FOREST HILLS MUNICIPAL GARAGE**
FACILITY LOCATION: **NOT REPORTED**
PRIORITY CODE: **4.2 - NO GW IMPACT NO APPARENT THREATS OR IMPACTS TO RECEPTORS**
CORRECTIVE ACTION STATUS CODE: **6A - FINAL CONCURRENCE ISSUED**
CORRECTIVE ACTION START DATE: **5/6/96**
REPORTED DATE: **2/7/1996**
ENTERED DATE: **5/6/1996**

PRP INFORMATION

NAME: **CITY OF FOREST HILL**
ADDRESS: **ADDRESS NOT REPORTED**
FOREST HILL TX 76140
CONTACT: **NOT REPORTED**
PHONE: **NOT REPORTED**

UNDERGROUND STORAGE TANK

TANK ID: **1**
NUMBER OF COMPARTMENTS: **1**
INSTALLATION DATE: **01/01/1970**
REGISTRATION DATE: **01/05/1990**
TANK CAPACITY (GAL): **2000**
EMPTY TANK: **NOT EMPTY**
STATUS: **REMOVED FROM GROUND**
STATUS BEGIN DATE: **12/05/1995**
INTERNAL PROTECTION DATE: **NOT REPORTED**
REGULATORY STATUS: **FULLY REGULATED**
TANK DESIGN SINGLE WALL: **NO**
TANK DESIGN DOUBLE WALL: **NO**
PIPE DESIGN SINGLE WALL: **NO**
PIPE DESIGN DOUBLE WALL: **NO**

TANK DETAILS

MATERIAL:
NOT REPORTED
CORROSION PROTECTION:
NOT REPORTED
EXTERNAL CONTAINMENT:
NOT REPORTED

TANK COMPLIANCE FLAG

CORROSION PROTECTION COMPLIANCE FLAG: **NO**
CORROSION PROTECTION VARIANCE: **NO VARIANCE**

COMPARTMENT DETAILS

UST COMPARTMENT ID: **129775**
TANK ID: **1**
COMPARTMENT LETTER: **A**
SUBSTANCES: **GASOLINE**
OTHER SUBSTANCES: **NOT REPORTED**
CAPACITY (GAL): **2000**
COMPARTMENT RELEASE DETECTION: **NOT REPORTED**
SPILL CONTAINMENT AND OVERFILL PREVENTION: **NOT REPORTED**

PIPING SYSTEMS

MATERIAL: **NOT REPORTED**
CORROSION PROTECTION: **NOT REPORTED**
EXTERNAL CONTAINMENT: **NOT REPORTED**
CONNECTORS & VALVES:
NOT REPORTED
CORROSION PROTECTION: **NOT REPORTED**
PIPE COMPLIANCE FLAG
CORROSION PROTECTION COMPLIANCE FLAG: **NO**
CORROSION PROTECTION VARIANCE: **NO VARIANCE**

TANK ID: **2**
NUMBER OF COMPARTMENTS: **1**
INSTALLATION DATE: **01/01/1970**
REGISTRATION DATE: **01/05/1990**
TANK CAPACITY (GAL): **2000**
EMPTY TANK: **NOT EMPTY**
STATUS: **REMOVED FROM GROUND**
STATUS BEGIN DATE: **12/05/1995**
INTERNAL PROTECTION DATE: **NOT REPORTED**
REGULATORY STATUS: **FULLY REGULATED**
TANK DESIGN SINGLE WALL: **NO**
TANK DESIGN DOUBLE WALL: **NO**
PIPE DESIGN SINGLE WALL: **NO**
PIPE DESIGN DOUBLE WALL: **NO**

TANK DETAILS

MATERIAL:
NOT REPORTED
CORROSION PROTECTION:
NOT REPORTED
EXTERNAL CONTAINMENT:
NOT REPORTED
TANK COMPLIANCE FLAG
CORROSION PROTECTION COMPLIANCE FLAG: **NO**
CORROSION PROTECTION VARIANCE: **NO VARIANCE**

COMPARTMENT DETAILS

UST COMPARTMENT ID: **129774**
TANK ID: **2**
COMPARTMENT LETTER: **A**
SUBSTANCES: **DIESEL**
OTHER SUBSTANCES: **NOT REPORTED**
CAPACITY (GAL): **2000**
COMPARTMENT RELEASE DETECTION: **NOT REPORTED**
SPILL CONTAINMENT AND OVERFILL PREVENTION: **NOT REPORTED**

PIPING SYSTEMS

MATERIAL: **NOT REPORTED**

CORROSION PROTECTION: **NOT REPORTED**
EXTERNAL CONTAINMENT: **NOT REPORTED**
CONNECTORS & VALVES:
NOT REPORTED
CORROSION PROTECTION: **NOT REPORTED**
PIPE COMPLIANCE FLAG
CORROSION PROTECTION COMPLIANCE FLAG: **NO**
CORROSION PROTECTION VARIANCE: **NO VARIANCE**

ABOVEGROUND STORAGE TANK INFORMATION

NO ABOVEGROUND STORAGE TANK DATA REPORTED FOR THIS FACILITY

Back to Report Summary

Leaking Petroleum Storage Tanks (LPST)

MAP ID# 183

Distance from Property: 0.362 mi. (1,911 ft.) NNE
Elevation: 605 ft.

FACILITY INFORMATION

GEOSEARCH ID: **114579**
LPST ID: **114579**
FACILITY ID: **0059369**
NAME: **STOP N SHOP**
ADDRESS: **5037 WILBARGER ST**
FORT WORTH, TX

LEAKING TANK DETAILS

LPST ID: **114579**
NAME: **STOP N SHOP**
FACILITY LOCATION: **NOT REPORTED**
PRIORITY CODE: **4.0 - ASSESSMENT INCOMPLETE NO APPARENT RECEPTORS IMPACTED**
CORRECTIVE ACTION STATUS CODE: **6A - FINAL CONCURRENCE ISSUED**
CORRECTIVE ACTION START DATE: **5/6/99**
REPORTED DATE: **5/5/1999**
ENTERED DATE: **5/6/1999**

PRP INFORMATION

NAME: **LUONG, VINH**
ADDRESS: **ADDRESS NOT REPORTED**
FORT WORTH TX 76119
CONTACT: **NOT REPORTED**
PHONE: **NOT REPORTED**

UNDERGROUND STORAGE TANK

TANK ID: **1**
INSTALLATION DATE: **05/18/1999**
TANK CAPACITY (GAL): **15000**
STATUS: **IN USE**
INTERNAL PROTECTION DATE: **NOT REPORTED**
TANK DESIGN SINGLE WALL: **NO**
PIPE DESIGN SINGLE WALL: **NO**

NUMBER OF COMPARTMENTS: **2**
REGISTRATION DATE: **07/26/1999**
EMPTY TANK: **NOT EMPTY**
STATUS BEGIN DATE: **05/18/1999**
REGULATORY STATUS: **FULLY REGULATED**
TANK DESIGN DOUBLE WALL: **YES**
PIPE DESIGN DOUBLE WALL: **YES**

TANK DETAILS

MATERIAL:
COMPOSITE
CORROSION PROTECTION:
EXTERNAL DIELECTRIC COATING/LAMINATE/TAPE/WRAP,COMPOSITE TANK (STEEL W/FRP EXTERNAL LAMINATE)
EXTERNAL CONTAINMENT:
NOT REPORTED

TANK COMPLIANCE FLAG

CORROSION PROTECTION COMPLIANCE FLAG: **YES**
CORROSION PROTECTION VARIANCE: **NO VARIANCE**

COMPARTMENT DETAILS

UST COMPARTMENT ID: **145617**
TANK ID: **1**
COMPARTMENT LETTER: **A**
SUBSTANCES: **GASOLINE**
OTHER SUBSTANCES: **NOT REPORTED**
CAPACITY (GAL): **10000**
COMPARTMENT RELEASE DETECTION: **AUTOMATIC TANK GAUGE TEST & INVENTORY CONTROL**
SPILL CONTAINMENT AND OVERFILL PREVENTION: **FACTORY - BUILT SPILL CONTAINER/BUCKET/SUMP,DELIVERY SHUT-OFF VALVE,ALARM (SET@<=90%) W3A OR 3B**

PIPING SYSTEMS

MATERIAL: **FRP**
CORROSION PROTECTION: **FRP TANK OR PIPING (NONCORRODIBLE)**
EXTERNAL CONTAINMENT: **NOT REPORTED**
CONNECTORS & VALVES:
NOT REPORTED
CORROSION PROTECTION: **FRP TANK OR PIPING (NONCORRODIBLE)**
PIPE COMPLIANCE FLAG
CORROSION PROTECTION COMPLIANCE FLAG: **YES**
CORROSION PROTECTION VARIANCE: **NO VARIANCE**

TANK ID: **1**
NUMBER OF COMPARTMENTS: **2**
INSTALLATION DATE: **05/18/1999**
REGISTRATION DATE: **07/26/1999**
TANK CAPACITY (GAL): **15000**
EMPTY TANK: **NOT EMPTY**
STATUS: **IN USE**
STATUS BEGIN DATE: **05/18/1999**
INTERNAL PROTECTION DATE: **NOT REPORTED**
REGULATORY STATUS: **FULLY REGULATED**
TANK DESIGN SINGLE WALL: **NO**
TANK DESIGN DOUBLE WALL: **YES**
PIPE DESIGN SINGLE WALL: **NO**
PIPE DESIGN DOUBLE WALL: **YES**

TANK DETAILS

MATERIAL:
COMPOSITE
CORROSION PROTECTION:
EXTERNAL DIELECTRIC COATING/LAMINATE/TAPE/WRAP,COMPOSITE TANK (STEEL W/FRP EXTERNAL LAMINATE)
EXTERNAL CONTAINMENT:
NOT REPORTED
TANK COMPLIANCE FLAG
CORROSION PROTECTION COMPLIANCE FLAG: **YES**
CORROSION PROTECTION VARIANCE: **NO VARIANCE**

COMPARTMENT DETAILS

UST COMPARTMENT ID: **145618**
TANK ID: **1**
COMPARTMENT LETTER: **B**
SUBSTANCES: **GASOLINE**
OTHER SUBSTANCES: **NOT REPORTED**
CAPACITY (GAL): **5000**
COMPARTMENT RELEASE DETECTION: **AUTOMATIC TANK GAUGE TEST & INVENTORY CONTROL**
SPILL CONTAINMENT AND OVERFILL PREVENTION: **FACTORY - BUILT SPILL CONTAINER/BUCKET/SUMP,DELIVERY SHUT-OFF VALVE,ALARM (SET@<=90%) W3A OR 3B**

PIPING SYSTEMS

MATERIAL: **FRP**

CORROSION PROTECTION: **FRP TANK OR PIPING (NONCORRODIBLE)**

EXTERNAL CONTAINMENT: **NOT REPORTED**

CONNECTORS & VALVES:

NOT REPORTED

CORROSION PROTECTION: **FRP TANK OR PIPING (NONCORRODIBLE)**

PIPE COMPLIANCE FLAG

CORROSION PROTECTION COMPLIANCE FLAG: **YES**

CORROSION PROTECTION VARIANCE: **NO VARIANCE**

TANK ID: **1A**

NUMBER OF COMPARTMENTS: **1**

INSTALLATION DATE: **08/31/1987**

REGISTRATION DATE: **08/13/1991**

TANK CAPACITY (GAL): **3000**

EMPTY TANK: **NOT EMPTY**

STATUS: **REMOVED FROM GROUND**

STATUS BEGIN DATE: **05/03/1999**

INTERNAL PROTECTION DATE: **NOT REPORTED**

REGULATORY STATUS: **FULLY REGULATED**

TANK DESIGN SINGLE WALL: **YES**

TANK DESIGN DOUBLE WALL: **NO**

PIPE DESIGN SINGLE WALL: **NO**

PIPE DESIGN DOUBLE WALL: **NO**

TANK DETAILS

MATERIAL:

STEEL

CORROSION PROTECTION:

NOT REPORTED

EXTERNAL CONTAINMENT:

NOT REPORTED

TANK COMPLIANCE FLAG

CORROSION PROTECTION COMPLIANCE FLAG: **NO**

CORROSION PROTECTION VARIANCE: **NO VARIANCE**

COMPARTMENT DETAILS

UST COMPARTMENT ID: **145615**

TANK ID: **1A**

COMPARTMENT LETTER: **A**

SUBSTANCES: **GASOLINE**

OTHER SUBSTANCES: **NOT REPORTED**

CAPACITY (GAL): **3000**

COMPARTMENT RELEASE DETECTION: **INTERSTITIAL MONITORING WITHIN SECONDARY WALL/JACKET**

SPILL CONTAINMENT AND OVERFILL PREVENTION: **NOT REPORTED**

PIPING SYSTEMS

MATERIAL: **NOT REPORTED**

CORROSION PROTECTION: **NOT REPORTED**

EXTERNAL CONTAINMENT: **NOT REPORTED**

CONNECTORS & VALVES:

NOT REPORTED

CORROSION PROTECTION: **NOT REPORTED**

PIPE COMPLIANCE FLAG

CORROSION PROTECTION COMPLIANCE FLAG: **NO**

CORROSION PROTECTION VARIANCE: **NO VARIANCE**

Leaking Petroleum Storage Tanks (LPST)

TANK ID: **2**
NUMBER OF COMPARTMENTS: **1**
INSTALLATION DATE: **08/31/1987**
REGISTRATION DATE: **08/13/1991**
TANK CAPACITY (GAL): **2000**
EMPTY TANK: **NOT EMPTY**
STATUS: **REMOVED FROM GROUND**
STATUS BEGIN DATE: **04/29/1999**
INTERNAL PROTECTION DATE: **NOT REPORTED**
REGULATORY STATUS: **FULLY REGULATED**
TANK DESIGN SINGLE WALL: **YES**
TANK DESIGN DOUBLE WALL: **NO**
PIPE DESIGN SINGLE WALL: **NO**
PIPE DESIGN DOUBLE WALL: **NO**

TANK DETAILS

MATERIAL:
FRP
CORROSION PROTECTION:
NOT REPORTED
EXTERNAL CONTAINMENT:
NOT REPORTED
TANK COMPLIANCE FLAG
CORROSION PROTECTION COMPLIANCE FLAG: **NO**
CORROSION PROTECTION VARIANCE: **NO VARIANCE**

COMPARTMENT DETAILS

UST COMPARTMENT ID: **145616**
TANK ID: **2**
COMPARTMENT LETTER: **A**
SUBSTANCES: **GASOLINE**
OTHER SUBSTANCES: **NOT REPORTED**
CAPACITY (GAL): **2000**
COMPARTMENT RELEASE DETECTION: **INTERSTITIAL MONITORING WITHIN SECONDARY WALL/JACKET**
SPILL CONTAINMENT AND OVERFILL PREVENTION: **NOT REPORTED**

PIPING SYSTEMS

MATERIAL: **NOT REPORTED**
CORROSION PROTECTION: **NOT REPORTED**
EXTERNAL CONTAINMENT: **NOT REPORTED**
CONNECTORS & VALVES:
NOT REPORTED
CORROSION PROTECTION: **NOT REPORTED**
PIPE COMPLIANCE FLAG
CORROSION PROTECTION COMPLIANCE FLAG: **NO**
CORROSION PROTECTION VARIANCE: **NO VARIANCE**

ABOVEGROUND STORAGE TANK INFORMATION

NO ABOVEGROUND STORAGE TANK DATA REPORTED FOR THIS FACILITY

Back to Report Summary

Leaking Petroleum Storage Tanks (LPST)

MAP ID# 183

Distance from Property: 0.362 mi. (1,911 ft.) NNE
Elevation: 605 ft.

FACILITY INFORMATION

GEOSEARCH ID: **119448**
LPST ID: **119448**
FACILITY ID: **0059369**
NAME: **STOP & SHOP**
ADDRESS: **5037 WILBARGER ST**
FORT WORTH, TX

LEAKING TANK DETAILS

LPST ID: **119448**
NAME: **STOP & SHOP**
FACILITY LOCATION: **NOT REPORTED**
PRIORITY CODE: **4.0 - ASSESSMENT INCOMPLETE NO APPARENT RECEPTORS IMPACTED**
CORRECTIVE ACTION STATUS CODE: **6A - FINAL CONCURRENCE ISSUED**
CORRECTIVE ACTION START DATE: **3/7/16**
REPORTED DATE: **7/14/2014**
ENTERED DATE: **8/15/2014**

PRP INFORMATION

NAME: **NGUYEN, BILLY HUNG**
ADDRESS: **ADDRESS NOT REPORTED**
CITY NOT REPORTED
CONTACT: **NOT REPORTED**
PHONE: **NOT REPORTED**

UNDERGROUND STORAGE TANK

NO UNDERGROUND STORAGE TANK DATA REPORTED FOR THIS FACILITY

ABOVEGROUND STORAGE TANK INFORMATION

NO ABOVEGROUND STORAGE TANK DATA REPORTED FOR THIS FACILITY

Back to Report Summary

Leaking Petroleum Storage Tanks (LPST)

MAP ID# 184

Distance from Property: 0.364 mi. (1,922 ft.) W
Elevation: 640 ft.

FACILITY INFORMATION

GEOSEARCH ID: **113025**
LPST ID: **113025**
FACILITY ID: **0034368**
NAME: **BHOC 9**
ADDRESS: **5734 E LANCASTER AVE**
FORT WORTH, TX

LEAKING TANK DETAILS

LPST ID: **113025**
NAME: **BHOC 9**
FACILITY LOCATION: **NOT REPORTED**
PRIORITY CODE: **4.0 - ASSESSMENT INCOMPLETE NO APPARENT RECEPTORS IMPACTED**
CORRECTIVE ACTION STATUS CODE: **6A - FINAL CONCURRENCE ISSUED**
CORRECTIVE ACTION START DATE: **3/12/98**
REPORTED DATE: **3/12/1998**
ENTERED DATE: **3/12/1998**

PRP INFORMATION

NAME: **BARNEY HOLLAND OIL COMPANY**
ADDRESS: **ADDRESS NOT REPORTED**
FORT WORTH TX 76117
CONTACT: **NOT REPORTED**
PHONE: **NOT REPORTED**

UNDERGROUND STORAGE TANK

TANK ID: **1**
NUMBER OF COMPARTMENTS: **1**
INSTALLATION DATE: **01/01/1972**
REGISTRATION DATE: **05/08/1986**
TANK CAPACITY (GAL): **4000**
EMPTY TANK: **NOT EMPTY**
STATUS: **REMOVED FROM GROUND**
STATUS BEGIN DATE: **03/04/1998**
INTERNAL PROTECTION DATE: **NOT REPORTED**
REGULATORY STATUS: **FULLY REGULATED**
TANK DESIGN SINGLE WALL: **NO**
TANK DESIGN DOUBLE WALL: **NO**
PIPE DESIGN SINGLE WALL: **NO**
PIPE DESIGN DOUBLE WALL: **NO**

TANK DETAILS

MATERIAL:
STEEL
CORROSION PROTECTION:
NOT REPORTED
EXTERNAL CONTAINMENT:
NOT REPORTED

TANK COMPLIANCE FLAG

CORROSION PROTECTION COMPLIANCE FLAG: **NO**
CORROSION PROTECTION VARIANCE: **NO VARIANCE**

COMPARTMENT DETAILS

UST COMPARTMENT ID: **48156**
TANK ID: **1**
COMPARTMENT LETTER: **A**
SUBSTANCES: **GASOLINE**
OTHER SUBSTANCES: **NOT REPORTED**
CAPACITY (GAL): **4000**
COMPARTMENT RELEASE DETECTION: **NOT REPORTED**
SPILL CONTAINMENT AND OVERFILL PREVENTION: **NOT REPORTED**

PIPING SYSTEMS

MATERIAL: **FRP**
CORROSION PROTECTION: **NOT REPORTED**
EXTERNAL CONTAINMENT: **NOT REPORTED**
CONNECTORS & VALVES:
NOT REPORTED
CORROSION PROTECTION: **NOT REPORTED**
PIPE COMPLIANCE FLAG
CORROSION PROTECTION COMPLIANCE FLAG: **NO**
CORROSION PROTECTION VARIANCE: **NO VARIANCE**

TANK ID: **2**
NUMBER OF COMPARTMENTS: **1**
INSTALLATION DATE: **01/01/1972**
REGISTRATION DATE: **05/08/1986**
TANK CAPACITY (GAL): **4000**
EMPTY TANK: **NOT EMPTY**
STATUS: **REMOVED FROM GROUND**
STATUS BEGIN DATE: **03/04/1998**
INTERNAL PROTECTION DATE: **NOT REPORTED**
REGULATORY STATUS: **FULLY REGULATED**
TANK DESIGN SINGLE WALL: **NO**
TANK DESIGN DOUBLE WALL: **NO**
PIPE DESIGN SINGLE WALL: **NO**
PIPE DESIGN DOUBLE WALL: **NO**

TANK DETAILS

MATERIAL:
STEEL
CORROSION PROTECTION:
NOT REPORTED
EXTERNAL CONTAINMENT:
NOT REPORTED
TANK COMPLIANCE FLAG
CORROSION PROTECTION COMPLIANCE FLAG: **NO**
CORROSION PROTECTION VARIANCE: **NO VARIANCE**

COMPARTMENT DETAILS

UST COMPARTMENT ID: **48155**
TANK ID: **2**
COMPARTMENT LETTER: **A**
SUBSTANCES: **GASOLINE**
OTHER SUBSTANCES: **NOT REPORTED**
CAPACITY (GAL): **4000**
COMPARTMENT RELEASE DETECTION: **NOT REPORTED**
SPILL CONTAINMENT AND OVERFILL PREVENTION: **NOT REPORTED**

PIPING SYSTEMS

MATERIAL: **FRP**

CORROSION PROTECTION: **NOT REPORTED**
EXTERNAL CONTAINMENT: **NOT REPORTED**
CONNECTORS & VALVES:
NOT REPORTED
CORROSION PROTECTION: **NOT REPORTED**
PIPE COMPLIANCE FLAG
CORROSION PROTECTION COMPLIANCE FLAG: **NO**
CORROSION PROTECTION VARIANCE: **NO VARIANCE**

TANK ID: **3**
NUMBER OF COMPARTMENTS: **1**
INSTALLATION DATE: **01/01/1978**
REGISTRATION DATE: **05/08/1986**
TANK CAPACITY (GAL): **6000**
EMPTY TANK: **NOT EMPTY**
STATUS: **REMOVED FROM GROUND**
STATUS BEGIN DATE: **03/04/1998**
INTERNAL PROTECTION DATE: **NOT REPORTED**
REGULATORY STATUS: **FULLY REGULATED**
TANK DESIGN SINGLE WALL: **NO**
TANK DESIGN DOUBLE WALL: **NO**
PIPE DESIGN SINGLE WALL: **NO**
PIPE DESIGN DOUBLE WALL: **NO**

TANK DETAILS
MATERIAL:
STEEL
CORROSION PROTECTION:
NOT REPORTED
EXTERNAL CONTAINMENT:
NOT REPORTED
TANK COMPLIANCE FLAG
CORROSION PROTECTION COMPLIANCE FLAG: **NO**
CORROSION PROTECTION VARIANCE: **NO VARIANCE**
COMPARTMENT DETAILS
UST COMPARTMENT ID: **48154**
TANK ID: **3**
COMPARTMENT LETTER: **A**
SUBSTANCES: **DIESEL**
OTHER SUBSTANCES: **NOT REPORTED**
CAPACITY (GAL): **6000**
COMPARTMENT RELEASE DETECTION: **NOT REPORTED**
SPILL CONTAINMENT AND OVERFILL PREVENTION: **NOT REPORTED**
PIPING SYSTEMS
MATERIAL: **FRP**
CORROSION PROTECTION: **NOT REPORTED**
EXTERNAL CONTAINMENT: **NOT REPORTED**
CONNECTORS & VALVES:
NOT REPORTED
CORROSION PROTECTION: **NOT REPORTED**
PIPE COMPLIANCE FLAG
CORROSION PROTECTION COMPLIANCE FLAG: **NO**
CORROSION PROTECTION VARIANCE: **NO VARIANCE**

TANK ID: **4**
NUMBER OF COMPARTMENTS: **1**
INSTALLATION DATE: **01/01/1978**
REGISTRATION DATE: **05/08/1986**

Leaking Petroleum Storage Tanks (LPST)

TANK CAPACITY (GAL): **1000**
EMPTY TANK: **NOT EMPTY**
STATUS: **REMOVED FROM GROUND**
STATUS BEGIN DATE: **03/04/1998**
INTERNAL PROTECTION DATE: **NOT REPORTED**
REGULATORY STATUS: **FULLY REGULATED**
TANK DESIGN SINGLE WALL: **NO**
TANK DESIGN DOUBLE WALL: **NO**
PIPE DESIGN SINGLE WALL: **NO**
PIPE DESIGN DOUBLE WALL: **NO**

TANK DETAILS

MATERIAL:
STEEL
CORROSION PROTECTION:
NOT REPORTED
EXTERNAL CONTAINMENT:
NOT REPORTED
TANK COMPLIANCE FLAG
CORROSION PROTECTION COMPLIANCE FLAG: **NO**
CORROSION PROTECTION VARIANCE: **NO VARIANCE**

COMPARTMENT DETAILS

UST COMPARTMENT ID: **48157**
TANK ID: **4**
COMPARTMENT LETTER: **A**
SUBSTANCES: **USED OIL**
OTHER SUBSTANCES: **NOT REPORTED**
CAPACITY (GAL): **1000**
COMPARTMENT RELEASE DETECTION: **NOT REPORTED**
SPILL CONTAINMENT AND OVERFILL PREVENTION: **NOT REPORTED**

PIPING SYSTEMS

MATERIAL: **STEEL**
CORROSION PROTECTION: **NOT REPORTED**
EXTERNAL CONTAINMENT: **NOT REPORTED**
CONNECTORS & VALVES:
NOT REPORTED
CORROSION PROTECTION: **NOT REPORTED**
PIPE COMPLIANCE FLAG
CORROSION PROTECTION COMPLIANCE FLAG: **NO**
CORROSION PROTECTION VARIANCE: **NO VARIANCE**

ABOVEGROUND STORAGE TANK INFORMATION

NO ABOVEGROUND STORAGE TANK DATA REPORTED FOR THIS FACILITY

Back to Report Summary

Leaking Petroleum Storage Tanks (LPST)

MAP ID# 185 **Distance from Property: 0.377 mi. (1,991 ft.) NNW**
Elevation: 631 ft.

FACILITY INFORMATION

GEOSEARCH ID: **118909**
LPST ID: **118909**
FACILITY ID: **0050094**
NAME: **COLONIAL CAR WASH 3**
ADDRESS: **5780 W PLEASANT RIDGE RD**
ARLINGTON, TX

LEAKING TANK DETAILS

LPST ID: **118909**
NAME: **COLONIAL CAR WASH 3**
FACILITY LOCATION: **NOT REPORTED**
PRIORITY CODE: **4.0 - ASSESSMENT INCOMPLETE NO APPARENT RECEPTORS IMPACTED**
CORRECTIVE ACTION STATUS CODE: **6A - FINAL CONCURRENCE ISSUED**
CORRECTIVE ACTION START DATE: **8/1/12**
REPORTED DATE: **7/2/2012**
ENTERED DATE: **8/1/2012**

PRP INFORMATION

NAME: **MACE SECURITY INTERNATIONAL INC**
ADDRESS: **ADDRESS NOT REPORTED**
HORSHAM PA 19044
CONTACT: **NOT REPORTED**
PHONE: **NOT REPORTED**

UNDERGROUND STORAGE TANK

TANK ID: **1**
NUMBER OF COMPARTMENTS: **1**
INSTALLATION DATE: **01/01/1987**
REGISTRATION DATE: **01/25/1990**
TANK CAPACITY (GAL): **8000**
EMPTY TANK: **NOT EMPTY**
STATUS: **REMOVED FROM GROUND**
STATUS BEGIN DATE: **06/19/2012**
INTERNAL PROTECTION DATE: **NOT REPORTED**
REGULATORY STATUS: **FULLY REGULATED**
TANK DESIGN SINGLE WALL: **YES**
TANK DESIGN DOUBLE WALL: **NO**
PIPE DESIGN SINGLE WALL: **YES**
PIPE DESIGN DOUBLE WALL: **NO**

TANK DETAILS

MATERIAL:
FRP
CORROSION PROTECTION:
EXTERNAL DIELECTRIC COATING/LAMINATE/TAPE/WRAP,FRP TANK OR PIPING (NONCORRODIBLE)
EXTERNAL CONTAINMENT:
NOT REPORTED

TANK COMPLIANCE FLAG

CORROSION PROTECTION COMPLIANCE FLAG: **YES**
CORROSION PROTECTION VARIANCE: **NO VARIANCE**

COMPARTMENT DETAILS

UST COMPARTMENT ID: **126500**
TANK ID: **1**
COMPARTMENT LETTER: **A**
SUBSTANCES: **EMPTY**
OTHER SUBSTANCES: **NOT REPORTED**
CAPACITY (GAL): **8000**
COMPARTMENT RELEASE DETECTION: **AUTOMATIC TANK GAUGE TEST & INVENTORY CONTROL,SIR (STAT. INVENTORY RECONCILIATION) & INVENTORY CONTROL**
SPILL CONTAINMENT AND OVERFILL PREVENTION: **TIGHT-FILL FITTING CONTAINER/BUCKET/SUMP,FACTORY - BUILT SPILL CONTAINER/BUCKET/SUMP,FLOW RESTRICTOR VALUE**

PIPING SYSTEMS

MATERIAL: **NONMETALLIC FLEXIBLE PIPING**
CORROSION PROTECTION: **NOT REPORTED**
EXTERNAL CONTAINMENT: **NOT REPORTED**
CONNECTORS & VALVES:
NOT REPORTED
CORROSION PROTECTION: **NOT REPORTED**
PIPE COMPLIANCE FLAG
CORROSION PROTECTION COMPLIANCE FLAG: **NO**
CORROSION PROTECTION VARIANCE: **NO VARIANCE**

TANK ID: **2**
NUMBER OF COMPARTMENTS: **1**
INSTALLATION DATE: **01/01/1987**
REGISTRATION DATE: **01/25/1990**
TANK CAPACITY (GAL): **8000**
EMPTY TANK: **NOT EMPTY**
STATUS: **REMOVED FROM GROUND**
STATUS BEGIN DATE: **06/19/2012**
INTERNAL PROTECTION DATE: **NOT REPORTED**
REGULATORY STATUS: **FULLY REGULATED**
TANK DESIGN SINGLE WALL: **YES**
TANK DESIGN DOUBLE WALL: **NO**
PIPE DESIGN SINGLE WALL: **YES**
PIPE DESIGN DOUBLE WALL: **NO**

TANK DETAILS

MATERIAL:
FRP
CORROSION PROTECTION:
EXTERNAL DIELECTRIC COATING/LAMINATE/TAPE/WRAP,FRP TANK OR PIPING (NONCORRODIBLE)
EXTERNAL CONTAINMENT:
NOT REPORTED
TANK COMPLIANCE FLAG
CORROSION PROTECTION COMPLIANCE FLAG: **YES**
CORROSION PROTECTION VARIANCE: **NO VARIANCE**

COMPARTMENT DETAILS

UST COMPARTMENT ID: **126499**
TANK ID: **2**
COMPARTMENT LETTER: **A**
SUBSTANCES: **EMPTY**
OTHER SUBSTANCES: **NOT REPORTED**
CAPACITY (GAL): **8000**
COMPARTMENT RELEASE DETECTION: **AUTOMATIC TANK GAUGE TEST & INVENTORY CONTROL,SIR (STAT. INVENTORY RECONCILIATION) & INVENTORY CONTROL**

SPILL CONTAINMENT AND OVERFILL PREVENTION: **TIGHT-FILL FITTING CONTAINER/BUCKET/SUMP,FACTORY - BUILT SPILL CONTAINER/BUCKET/SUMP,FLOW RESTRICTOR VALUE**

PIPING SYSTEMS

MATERIAL: **NONMETALLIC FLEXIBLE PIPING**

CORROSION PROTECTION: **FRP TANK OR PIPING (NONCORRODIBLE)**

EXTERNAL CONTAINMENT: **NOT REPORTED**

CONNECTORS & VALVES:

NOT REPORTED

CORROSION PROTECTION: **FRP TANK OR PIPING (NONCORRODIBLE)**

PIPE COMPLIANCE FLAG

CORROSION PROTECTION COMPLIANCE FLAG: **YES**

CORROSION PROTECTION VARIANCE: **NO VARIANCE**

TANK ID: **3**

NUMBER OF COMPARTMENTS: **1**

INSTALLATION DATE: **01/01/1987**

REGISTRATION DATE: **01/25/1990**

TANK CAPACITY (GAL): **8000**

EMPTY TANK: **NOT EMPTY**

STATUS: **REMOVED FROM GROUND**

STATUS BEGIN DATE: **06/19/2012**

INTERNAL PROTECTION DATE: **NOT REPORTED**

REGULATORY STATUS: **FULLY REGULATED**

TANK DESIGN SINGLE WALL: **YES**

TANK DESIGN DOUBLE WALL: **NO**

PIPE DESIGN SINGLE WALL: **YES**

PIPE DESIGN DOUBLE WALL: **NO**

TANK DETAILS

MATERIAL:

FRP

CORROSION PROTECTION:

EXTERNAL DIELECTRIC COATING/LAMINATE/TAPE/WRAP,FRP TANK OR PIPING (NONCORRODIBLE)

EXTERNAL CONTAINMENT:

NOT REPORTED

TANK COMPLIANCE FLAG

CORROSION PROTECTION COMPLIANCE FLAG: **YES**

CORROSION PROTECTION VARIANCE: **NO VARIANCE**

COMPARTMENT DETAILS

UST COMPARTMENT ID: **126501**

TANK ID: **3**

COMPARTMENT LETTER: **A**

SUBSTANCES: **EMPTY**

OTHER SUBSTANCES: **NOT REPORTED**

CAPACITY (GAL): **8000**

COMPARTMENT RELEASE DETECTION: **AUTOMATIC TANK GAUGE TEST & INVENTORY CONTROL,SIR (STAT. INVENTORY RECONCILIATION) & INVENTORY CONTROL**

SPILL CONTAINMENT AND OVERFILL PREVENTION: **TIGHT-FILL FITTING CONTAINER/BUCKET/SUMP,FACTORY - BUILT SPILL CONTAINER/BUCKET/SUMP,FLOW RESTRICTOR VALUE**

PIPING SYSTEMS

MATERIAL: **NONMETALLIC FLEXIBLE PIPING**

CORROSION PROTECTION: **FRP TANK OR PIPING (NONCORRODIBLE)**

EXTERNAL CONTAINMENT: **NOT REPORTED**

CONNECTORS & VALVES:

NOT REPORTED

CORROSION PROTECTION: **FRP TANK OR PIPING (NONCORRODIBLE)**

PIPE COMPLIANCE FLAG

CORROSION PROTECTION COMPLIANCE FLAG: **YES**

CORROSION PROTECTION VARIANCE: **NO VARIANCE**

ABOVEGROUND STORAGE TANK INFORMATION

NO ABOVEGROUND STORAGE TANK DATA REPORTED FOR THIS FACILITY

Back to Report Summary

Leaking Petroleum Storage Tanks (LPST)

MAP ID# 186 **Distance from Property: 0.386 mi. (2,038 ft.) WNW**
Elevation: 620 ft.

FACILITY INFORMATION

GEOSEARCH ID: **107390**
LPST ID: **107390**
FACILITY ID: **0040480**
NAME: **SLEEPYS LIQUOR**
ADDRESS: **5110 MANSFIELD HWY**
FOREST HILL, TX

LEAKING TANK DETAILS

LPST ID: **107390**
NAME: **SLEEPYS LIQUOR**
FACILITY LOCATION: **NOT REPORTED**
PRIORITY CODE: **4.1 - GW IMPACTED NO APPARENT THREATS OR IMPACTS TO RECEPTORS**
CORRECTIVE ACTION STATUS CODE: **6A - FINAL CONCURRENCE ISSUED**
CORRECTIVE ACTION START DATE: **11/17/93**
REPORTED DATE: **10/21/1993**
ENTERED DATE: **11/17/1993**

PRP INFORMATION

NAME: **RUSSELL, RUTH**
ADDRESS: **ADDRESS NOT REPORTED**
FORT WORTH TX 76119
CONTACT: **NOT REPORTED**
PHONE: **NOT REPORTED**

UNDERGROUND STORAGE TANK

TANK ID: **1**
NUMBER OF COMPARTMENTS: **1**
INSTALLATION DATE: **08/31/1987**
REGISTRATION DATE: **05/08/1986**
TANK CAPACITY (GAL): **2000**
EMPTY TANK: **NOT EMPTY**
STATUS: **REMOVED FROM GROUND**
STATUS BEGIN DATE: **10/19/1993**
INTERNAL PROTECTION DATE: **NOT REPORTED**
REGULATORY STATUS: **FULLY REGULATED**
TANK DESIGN SINGLE WALL: **NO**
TANK DESIGN DOUBLE WALL: **NO**
PIPE DESIGN SINGLE WALL: **NO**
PIPE DESIGN DOUBLE WALL: **NO**

TANK DETAILS

MATERIAL:
STEEL
CORROSION PROTECTION:
NOT REPORTED
EXTERNAL CONTAINMENT:
NOT REPORTED

TANK COMPLIANCE FLAG

CORROSION PROTECTION COMPLIANCE FLAG: **NO**
CORROSION PROTECTION VARIANCE: **NO VARIANCE**

COMPARTMENT DETAILS

UST COMPARTMENT ID: **112192**
TANK ID: **1**
COMPARTMENT LETTER: **A**
SUBSTANCES: **EMPTY**
OTHER SUBSTANCES: **NOT REPORTED**
CAPACITY (GAL): **2000**
COMPARTMENT RELEASE DETECTION: **NOT REPORTED**
SPILL CONTAINMENT AND OVERFILL PREVENTION: **NOT REPORTED**

PIPING SYSTEMS

MATERIAL: **STEEL**
CORROSION PROTECTION: **NOT REPORTED**
EXTERNAL CONTAINMENT: **NOT REPORTED**
CONNECTORS & VALVES:
NOT REPORTED
CORROSION PROTECTION: **NOT REPORTED**
PIPE COMPLIANCE FLAG
CORROSION PROTECTION COMPLIANCE FLAG: **NO**
CORROSION PROTECTION VARIANCE: **NO VARIANCE**

TANK ID: **2**
NUMBER OF COMPARTMENTS: **1**
INSTALLATION DATE: **08/31/1987**
REGISTRATION DATE: **05/08/1986**
TANK CAPACITY (GAL): **3000**
EMPTY TANK: **NOT EMPTY**
STATUS: **REMOVED FROM GROUND**
STATUS BEGIN DATE: **10/19/1993**
INTERNAL PROTECTION DATE: **NOT REPORTED**
REGULATORY STATUS: **FULLY REGULATED**
TANK DESIGN SINGLE WALL: **NO**
TANK DESIGN DOUBLE WALL: **NO**
PIPE DESIGN SINGLE WALL: **NO**
PIPE DESIGN DOUBLE WALL: **NO**

TANK DETAILS

MATERIAL:
STEEL
CORROSION PROTECTION:
NOT REPORTED
EXTERNAL CONTAINMENT:
NOT REPORTED
TANK COMPLIANCE FLAG
CORROSION PROTECTION COMPLIANCE FLAG: **NO**
CORROSION PROTECTION VARIANCE: **NO VARIANCE**

COMPARTMENT DETAILS

UST COMPARTMENT ID: **112191**
TANK ID: **2**
COMPARTMENT LETTER: **A**
SUBSTANCES: **EMPTY**
OTHER SUBSTANCES: **NOT REPORTED**
CAPACITY (GAL): **3000**
COMPARTMENT RELEASE DETECTION: **NOT REPORTED**
SPILL CONTAINMENT AND OVERFILL PREVENTION: **NOT REPORTED**

PIPING SYSTEMS

MATERIAL: **STEEL**

CORROSION PROTECTION: **NOT REPORTED**
EXTERNAL CONTAINMENT: **NOT REPORTED**
CONNECTORS & VALVES:
NOT REPORTED
CORROSION PROTECTION: **NOT REPORTED**
PIPE COMPLIANCE FLAG
CORROSION PROTECTION COMPLIANCE FLAG: **NO**
CORROSION PROTECTION VARIANCE: **NO VARIANCE**

ABOVEGROUND STORAGE TANK INFORMATION

NO ABOVEGROUND STORAGE TANK DATA REPORTED FOR THIS FACILITY

Back to Report Summary

Industrial and Hazardous Waste Corrective Action Sites (IHWCA)

MAP ID# 187

Distance from Property: 0.394 mi. (2,080 ft.) ESE
Elevation: 581 ft.

PROGRAM ID: **85914**
RN NUMBER: **RN100976141**
NAME: **AZZ GALVANIZING KENNEDALE**
ADDRESS: **1530 GILMAN RD**
FORT WORTH, TX 76140
STATUS: **INACTIVE**
STATUS DATE: **6/21/2018**
PHASE: **COMPLETED WORKLOAD**
LOCATION DESCRIPTION:
NOT REPORTED

Back to Report Summary

Leaking Petroleum Storage Tanks (LPST)

MAP ID# 188

Distance from Property: 0.394 mi. (2,080 ft.) ESE
Elevation: 602 ft.

FACILITY INFORMATION

GEOSEARCH ID: **108913**
LPST ID: **108913**
FACILITY ID: **0053040**
NAME: **TEXACO**
ADDRESS: **6705 MEADOWBROOK DR**
FORT WORTH, TX

LEAKING TANK DETAILS

LPST ID: **108913**
NAME: **TEXACO**
FACILITY LOCATION: **NOT REPORTED**
PRIORITY CODE: **2.5 - GW IMPACT PUBLIC/DOMESTIC WATER SUPPLY WELL W/IN 0.25MI**
CORRECTIVE ACTION STATUS CODE: **6A - FINAL CONCURRENCE ISSUED**
CORRECTIVE ACTION START DATE: **12/29/94**
REPORTED DATE: **9/8/1994**
ENTERED DATE: **12/29/1994**

PRP INFORMATION

NAME: **STAR ENTERPRISES INC**
ADDRESS: **ADDRESS NOT REPORTED**
IRVING TX 75038
CONTACT: **NOT REPORTED**
PHONE: **NOT REPORTED**

UNDERGROUND STORAGE TANK

TANK ID: **1**
NUMBER OF COMPARTMENTS: **1**
INSTALLATION DATE: **10/01/1986**
REGISTRATION DATE: **04/05/1990**
TANK CAPACITY (GAL): **12000**
EMPTY TANK: **NOT EMPTY**
STATUS: **IN USE**
STATUS BEGIN DATE: **10/01/1986**
INTERNAL PROTECTION DATE: **NOT REPORTED**
REGULATORY STATUS: **FULLY REGULATED**
TANK DESIGN SINGLE WALL: **YES**
TANK DESIGN DOUBLE WALL: **NO**
PIPE DESIGN SINGLE WALL: **YES**
PIPE DESIGN DOUBLE WALL: **NO**

TANK DETAILS

MATERIAL:
FRP
CORROSION PROTECTION:
FRP TANK OR PIPING (NONCORRODIBLE)
EXTERNAL CONTAINMENT:
NOT REPORTED

TANK COMPLIANCE FLAG

CORROSION PROTECTION COMPLIANCE FLAG: **YES**
CORROSION PROTECTION VARIANCE: **NO VARIANCE**

COMPARTMENT DETAILS

UST COMPARTMENT ID: **110219**
TANK ID: **1**
COMPARTMENT LETTER: **A**
SUBSTANCES: **GASOLINE**
OTHER SUBSTANCES: **NOT REPORTED**
CAPACITY (GAL): **12000**
COMPARTMENT RELEASE DETECTION: **AUTOMATIC TANK GAUGE TEST & INVENTORY CONTROL**
SPILL CONTAINMENT AND OVERFILL PREVENTION: **TIGHT-FILL FITTING CONTAINER/BUCKET/SUMP,FACTORY - BUILT SPILL CONTAINER/BUCKET/SUMP,FLOW RESTRICTOR VALUE**

PIPING SYSTEMS

MATERIAL: **FRP**
CORROSION PROTECTION: **FRP TANK OR PIPING (NONCORRODIBLE)**
EXTERNAL CONTAINMENT: **NOT REPORTED**

CONNECTORS & VALVES:

NOT REPORTED
CORROSION PROTECTION: **FRP TANK OR PIPING (NONCORRODIBLE)**

PIPE COMPLIANCE FLAG

CORROSION PROTECTION COMPLIANCE FLAG: **YES**
CORROSION PROTECTION VARIANCE: **NO VARIANCE**

TANK ID: **2**
NUMBER OF COMPARTMENTS: **1**
INSTALLATION DATE: **10/01/1986**
REGISTRATION DATE: **04/05/1990**
TANK CAPACITY (GAL): **10000**
EMPTY TANK: **NOT EMPTY**
STATUS: **IN USE**
STATUS BEGIN DATE: **10/01/1986**
INTERNAL PROTECTION DATE: **NOT REPORTED**
REGULATORY STATUS: **FULLY REGULATED**
TANK DESIGN SINGLE WALL: **YES**
TANK DESIGN DOUBLE WALL: **NO**
PIPE DESIGN SINGLE WALL: **YES**
PIPE DESIGN DOUBLE WALL: **NO**

TANK DETAILS

MATERIAL:
FRP
CORROSION PROTECTION:
FRP TANK OR PIPING (NONCORRODIBLE)
EXTERNAL CONTAINMENT:
NOT REPORTED

TANK COMPLIANCE FLAG

CORROSION PROTECTION COMPLIANCE FLAG: **YES**
CORROSION PROTECTION VARIANCE: **NO VARIANCE**

COMPARTMENT DETAILS

UST COMPARTMENT ID: **110222**
TANK ID: **2**
COMPARTMENT LETTER: **A**
SUBSTANCES: **GASOLINE**
OTHER SUBSTANCES: **NOT REPORTED**
CAPACITY (GAL): **10000**
COMPARTMENT RELEASE DETECTION: **AUTOMATIC TANK GAUGE TEST & INVENTORY CONTROL**
SPILL CONTAINMENT AND OVERFILL PREVENTION: **TIGHT-FILL FITTING CONTAINER/BUCKET/SUMP,FACTORY - BUILT SPILL CONTAINER/BUCKET/SUMP,FLOW RESTRICTOR VALUE**

PIPING SYSTEMS

MATERIAL: **FRP**

CORROSION PROTECTION: **FRP TANK OR PIPING (NONCORRODIBLE)**

EXTERNAL CONTAINMENT: **NOT REPORTED**

CONNECTORS & VALVES:

NOT REPORTED

CORROSION PROTECTION: **FRP TANK OR PIPING (NONCORRODIBLE)**

PIPE COMPLIANCE FLAG

CORROSION PROTECTION COMPLIANCE FLAG: **YES**

CORROSION PROTECTION VARIANCE: **NO VARIANCE**

TANK ID: **3**

NUMBER OF COMPARTMENTS: **1**

INSTALLATION DATE: **10/01/1986**

REGISTRATION DATE: **04/05/1990**

TANK CAPACITY (GAL): **10000**

EMPTY TANK: **NOT EMPTY**

STATUS: **IN USE**

STATUS BEGIN DATE: **10/01/1986**

INTERNAL PROTECTION DATE: **NOT REPORTED**

REGULATORY STATUS: **FULLY REGULATED**

TANK DESIGN SINGLE WALL: **YES**

TANK DESIGN DOUBLE WALL: **NO**

PIPE DESIGN SINGLE WALL: **YES**

PIPE DESIGN DOUBLE WALL: **NO**

TANK DETAILS

MATERIAL:

FRP

CORROSION PROTECTION:

FRP TANK OR PIPING (NONCORRODIBLE)

EXTERNAL CONTAINMENT:

NOT REPORTED

TANK COMPLIANCE FLAG

CORROSION PROTECTION COMPLIANCE FLAG: **YES**

CORROSION PROTECTION VARIANCE: **NO VARIANCE**

COMPARTMENT DETAILS

UST COMPARTMENT ID: **110221**

TANK ID: **3**

COMPARTMENT LETTER: **A**

SUBSTANCES: **GASOLINE**

OTHER SUBSTANCES: **NOT REPORTED**

CAPACITY (GAL): **10000**

COMPARTMENT RELEASE DETECTION: **AUTOMATIC TANK GAUGE TEST & INVENTORY CONTROL**

SPILL CONTAINMENT AND OVERFILL PREVENTION: **TIGHT-FILL FITTING CONTAINER/BUCKET/SUMP,FACTORY - BUILT SPILL CONTAINER/BUCKET/SUMP,FLOW RESTRICTOR VALUE**

PIPING SYSTEMS

MATERIAL: **FRP**

CORROSION PROTECTION: **FRP TANK OR PIPING (NONCORRODIBLE)**

EXTERNAL CONTAINMENT: **NOT REPORTED**

CONNECTORS & VALVES:

NOT REPORTED

CORROSION PROTECTION: **FRP TANK OR PIPING (NONCORRODIBLE)**

PIPE COMPLIANCE FLAG

CORROSION PROTECTION COMPLIANCE FLAG: **YES**

CORROSION PROTECTION VARIANCE: **NO VARIANCE**

TANK ID: **4**
NUMBER OF COMPARTMENTS: **1**
INSTALLATION DATE: **10/01/1986**
REGISTRATION DATE: **04/05/1990**
TANK CAPACITY (GAL): **500**
EMPTY TANK: **NOT EMPTY**
STATUS: **IN USE**
STATUS BEGIN DATE: **10/01/1986**
INTERNAL PROTECTION DATE: **NOT REPORTED**
REGULATORY STATUS: **FULLY REGULATED**
TANK DESIGN SINGLE WALL: **YES**
TANK DESIGN DOUBLE WALL: **NO**
PIPE DESIGN SINGLE WALL: **YES**
PIPE DESIGN DOUBLE WALL: **NO**

TANK DETAILS

MATERIAL:
FRP
CORROSION PROTECTION:
FRP TANK OR PIPING (NONCORRODIBLE)
EXTERNAL CONTAINMENT:
NOT REPORTED
TANK COMPLIANCE FLAG
CORROSION PROTECTION COMPLIANCE FLAG: **YES**
CORROSION PROTECTION VARIANCE: **NO VARIANCE**

COMPARTMENT DETAILS

UST COMPARTMENT ID: **110220**
TANK ID: **4**
COMPARTMENT LETTER: **A**
SUBSTANCES: **USED OIL**
OTHER SUBSTANCES: **NOT REPORTED**
CAPACITY (GAL): **500**
COMPARTMENT RELEASE DETECTION: **WEEKLY MANUAL TANK GAUGING (TANKS <= 1000 GAL)**
SPILL CONTAINMENT AND OVERFILL PREVENTION: **N/A - ALL DELIVERIES TO TANK <= 25 GAL**

PIPING SYSTEMS

MATERIAL: **FRP**
CORROSION PROTECTION: **FRP TANK OR PIPING (NONCORRODIBLE)**
EXTERNAL CONTAINMENT: **NOT REPORTED**
CONNECTORS & VALVES:
NOT REPORTED
CORROSION PROTECTION: **FRP TANK OR PIPING (NONCORRODIBLE)**
PIPE COMPLIANCE FLAG
CORROSION PROTECTION COMPLIANCE FLAG: **YES**
CORROSION PROTECTION VARIANCE: **NO VARIANCE**

ABOVEGROUND STORAGE TANK INFORMATION

NO ABOVEGROUND STORAGE TANK DATA REPORTED FOR THIS FACILITY

Back to Report Summary

Closed & Abandoned Landfill Inventory (CALF)

MAP ID# 189

Distance from Property: 0.397 mi. (2,096 ft.) SE
Elevation: 565 ft.

SITE INFORMATION

SITE NUMBER: **1382**
SITE NAME: **ABAR**
LOCATION:
OAK CREST & HWY. 287 & VILLAGE CREEK.
COUNTY: **TARRANT**
COMMENTS:
LEGAL JUNKYARD WITH PROMISCUOUS DUMPING. OLD CARS & JUNK, SHINGLES, BUILDING MATERIALS, POSSIBLE HOUSEHOLD GARBAGE.
INSPECTION:
???
OWNER NAME: **PRIVATE**
DATE OPEN: **0**
DATE CLOSE: **0**
SIZE (ACRES): **2.00**
SIZE (CUBIC YARDS): **0.00**
PARTIES: **NOT REPORTED**

LANDFILL CONTENTS

HOUSEHOLD: **YES**
INDUSTRIAL: **YES**
AGRICULTURE: **NO**
OTHER: **NO**
UNAUTHORIZED: **NO**
HAZARD PROBABLY: **NO**
DEPTH CD: **NR**
MAXIMUM DEPTH: **0.00**
OTHER DESCRIPTION: **NOT REPORTED**
REVIEWER: **NOT REPORTED**

CONSTRUCTION DEMOLITION: **YES**
TIRES: **YES**
BRUSH: **NO**
LEGAL: **YES**
HAZARD UNLIKELY: **YES**
HAZARD CERTAINLY: **NO**
MINIMUM THICKNESS: **NR**
USE: **UK**

Back to Report Summary

Brownfields Management System (BF)

MAP ID# 190 **Distance from Property: 0.399 mi. (2,107 ft.) N**
Elevation: 599 ft.

SITE INFORMATION

ID#: **143121**

NAME: **PLEASANT RIDGE LAND**

ADDRESS: **3801 W. PLEASANT RIDGE ROAD**
ARLINGTON, TX 76016

TYPE FUNDING: **PETROLEUM**

PREDOMINANT PAST USE (ACREAGE):

GREENSPACE:	RESIDENTIAL:	COMMERCIAL:	INDUSTRIAL:
NOT REPORTED	**NOT REPORTED**	**NOT REPORTED**	**NOT REPORTED**

FUTURE USE (ACREAGE):

GREENSPACE:	RESIDENTIAL:	COMMERCIAL:	INDUSTRIAL:
1.55	**NOT REPORTED**	**NOT REPORTED**	**NOT REPORTED**

PROPERTY HIGHLIGHT:
NOT REPORTED

PROPERTY SIZE (Acres): **1.55**

CURRENT OWNER: **NOT REPORTED**

PROPERTY DESCRIPTION/ FORMER USE:
NOT REPORTED

CONTAMINATE(S): **NOT REPORTED**

CONTAMINATE(S) CLEANED UP: **NOT REPORTED**

MEDIA(S) AFFECTED: **NOT REPORTED**

MEDIA(S) CLEANED UP: **NOT REPORTED**

TYPE OF BROWNFIELD GRANT: **ASSESSMENT**

ENVIRONMENTAL ASSESSMENT ACTIVITY: **NOT REPORTED**

ASSESSMENT START DATE: **NOT REPORTED**

ASSESSMENT COMPLETION DATE: **NOT REPORTED**

CLEANUP REQUIRED: **NO**

STATE & TRIBAL ENROLLMENT ID: **NOT REPORTED**

STATE & TRIBAL ENROLLMENT DATE: **NOT REPORTED**

PROPERTY ENROLLED IN A STATE & TRIBAL PROGRAM?: **NOT REPORTED**

ARE INSTITUTIONAL CONTROLS REQUIRED?: **NO**

Back to Report Summary

Leaking Petroleum Storage Tanks (LPST)

MAP ID# 191

Distance from Property: 0.401 mi. (2,117 ft.) SW
Elevation: 630 ft.

FACILITY INFORMATION

GEOSEARCH ID: **119285**
LPST ID: **119285**
FACILITY ID: **0007325**
NAME: **AMERICAN FOOD STORE**
ADDRESS: **4801 MILLER AVE**
FORT WORTH, TX

LEAKING TANK DETAILS

LPST ID: **119285**
NAME: **AMERICAN FOOD STORE**
FACILITY LOCATION: **NOT REPORTED**
PRIORITY CODE: **4.1 - GW IMPACTED NO APPARENT THREATS OR IMPACTS TO RECEPTORS**
CORRECTIVE ACTION STATUS CODE: **6P - FINAL PENDING WELL PLUG**
CORRECTIVE ACTION START DATE: **1/13/14**
REPORTED DATE: **11/21/2013**
ENTERED DATE: **12/17/2013**

PRP INFORMATION

NAME: **THAI-MAC INC**
ADDRESS: **ADDRESS NOT REPORTED**
CITY NOT REPORTED
CONTACT: **NOT REPORTED**
PHONE: **NOT REPORTED**

UNDERGROUND STORAGE TANK

NO UNDERGROUND STORAGE TANK DATA REPORTED FOR THIS FACILITY

ABOVEGROUND STORAGE TANK INFORMATION

NO ABOVEGROUND STORAGE TANK DATA REPORTED FOR THIS FACILITY

Back to Report Summary

Leaking Petroleum Storage Tanks (LPST)

MAP ID# 192

Distance from Property: 0.402 mi. (2,123 ft.) W
Elevation: 609 ft.

FACILITY INFORMATION

GEOSEARCH ID: **102439**
LPST ID: **102439**
FACILITY ID: **0014875**
NAME: **T R FRICKS INC**
ADDRESS: **5012 DAVID STRICKLAND RD**
FORT WORTH, TX

LEAKING TANK DETAILS

LPST ID: **102439**
NAME: **T R FRICKS INC**
FACILITY LOCATION: **NOT REPORTED**
PRIORITY CODE: **6 - MINOR SOIL CONTAMINATION - NO REMEDIAL ACTION REQUIRED**
CORRECTIVE ACTION STATUS CODE: **6A - FINAL CONCURRENCE ISSUED**
CORRECTIVE ACTION START DATE: **4/21/92**
REPORTED DATE: **1/25/1991**
ENTERED DATE: **4/21/1992**

PRP INFORMATION

NAME: **NATIONAL BANK OF TEXAS**
ADDRESS: **ADDRESS NOT REPORTED**
FORT WORTH TX 76106
CONTACT: **NOT REPORTED**
PHONE: **NOT REPORTED**

UNDERGROUND STORAGE TANK

TANK ID: **1**
NUMBER OF COMPARTMENTS: **1**
INSTALLATION DATE: **01/01/1981**
REGISTRATION DATE: **05/08/1986**
TANK CAPACITY (GAL): **8000**
EMPTY TANK: **NOT EMPTY**
STATUS: **REMOVED FROM GROUND**
STATUS BEGIN DATE: **02/25/1991**
INTERNAL PROTECTION DATE: **NOT REPORTED**
REGULATORY STATUS: **FULLY REGULATED**
TANK DESIGN SINGLE WALL: **NO**
TANK DESIGN DOUBLE WALL: **NO**
PIPE DESIGN SINGLE WALL: **NO**
PIPE DESIGN DOUBLE WALL: **NO**

TANK DETAILS

MATERIAL:
FRP
CORROSION PROTECTION:
FRP TANK OR PIPING (NONCORRODIBLE)
EXTERNAL CONTAINMENT:
NOT REPORTED

TANK COMPLIANCE FLAG

CORROSION PROTECTION COMPLIANCE FLAG: **YES**
CORROSION PROTECTION VARIANCE: **NO VARIANCE**

COMPARTMENT DETAILS

UST COMPARTMENT ID: **148207**
TANK ID: **1**
COMPARTMENT LETTER: **A**
SUBSTANCES: **DIESEL**
OTHER SUBSTANCES: **NOT REPORTED**
CAPACITY (GAL): **8000**
COMPARTMENT RELEASE DETECTION: **NOT REPORTED**
SPILL CONTAINMENT AND OVERFILL PREVENTION: **NOT REPORTED**

PIPING SYSTEMS

MATERIAL: **FRP**
CORROSION PROTECTION: **NOT REPORTED**
EXTERNAL CONTAINMENT: **NOT REPORTED**
CONNECTORS & VALVES:
NOT REPORTED
CORROSION PROTECTION: **NOT REPORTED**
PIPE COMPLIANCE FLAG
CORROSION PROTECTION COMPLIANCE FLAG: **NO**
CORROSION PROTECTION VARIANCE: **NO VARIANCE**

TANK ID: **2**
NUMBER OF COMPARTMENTS: **1**
INSTALLATION DATE: **01/01/1981**
REGISTRATION DATE: **05/08/1986**
TANK CAPACITY (GAL): **8000**
EMPTY TANK: **NOT EMPTY**
STATUS: **REMOVED FROM GROUND**
STATUS BEGIN DATE: **02/25/1991**
INTERNAL PROTECTION DATE: **NOT REPORTED**
REGULATORY STATUS: **FULLY REGULATED**
TANK DESIGN SINGLE WALL: **NO**
TANK DESIGN DOUBLE WALL: **NO**
PIPE DESIGN SINGLE WALL: **NO**
PIPE DESIGN DOUBLE WALL: **NO**

TANK DETAILS

MATERIAL:
FRP
CORROSION PROTECTION:
FRP TANK OR PIPING (NONCORRODIBLE)
EXTERNAL CONTAINMENT:
NOT REPORTED
TANK COMPLIANCE FLAG
CORROSION PROTECTION COMPLIANCE FLAG: **YES**
CORROSION PROTECTION VARIANCE: **NO VARIANCE**

COMPARTMENT DETAILS

UST COMPARTMENT ID: **148208**
TANK ID: **2**
COMPARTMENT LETTER: **A**
SUBSTANCES: **GASOLINE**
OTHER SUBSTANCES: **NOT REPORTED**
CAPACITY (GAL): **8000**
COMPARTMENT RELEASE DETECTION: **NOT REPORTED**
SPILL CONTAINMENT AND OVERFILL PREVENTION: **NOT REPORTED**

PIPING SYSTEMS

MATERIAL: **FRP**

CORROSION PROTECTION: **NOT REPORTED**
EXTERNAL CONTAINMENT: **NOT REPORTED**
CONNECTORS & VALVES:
NOT REPORTED
CORROSION PROTECTION: **NOT REPORTED**
PIPE COMPLIANCE FLAG
CORROSION PROTECTION COMPLIANCE FLAG: **NO**
CORROSION PROTECTION VARIANCE: **NO VARIANCE**

TANK ID: **3**
NUMBER OF COMPARTMENTS: **1**
INSTALLATION DATE: **01/01/1981**
REGISTRATION DATE: **05/08/1986**
TANK CAPACITY (GAL): **8000**
EMPTY TANK: **NOT EMPTY**
STATUS: **REMOVED FROM GROUND**
STATUS BEGIN DATE: **02/25/1991**
INTERNAL PROTECTION DATE: **NOT REPORTED**
REGULATORY STATUS: **FULLY REGULATED**
TANK DESIGN SINGLE WALL: **NO**
TANK DESIGN DOUBLE WALL: **NO**
PIPE DESIGN SINGLE WALL: **NO**
PIPE DESIGN DOUBLE WALL: **NO**

TANK DETAILS
MATERIAL:
FRP
CORROSION PROTECTION:
FRP TANK OR PIPING (NONCORRODIBLE)
EXTERNAL CONTAINMENT:
NOT REPORTED
TANK COMPLIANCE FLAG
CORROSION PROTECTION COMPLIANCE FLAG: **YES**
CORROSION PROTECTION VARIANCE: **NO VARIANCE**
COMPARTMENT DETAILS
UST COMPARTMENT ID: **148210**
TANK ID: **3**
COMPARTMENT LETTER: **A**
SUBSTANCES: **GASOLINE**
OTHER SUBSTANCES: **NOT REPORTED**
CAPACITY (GAL): **8000**
COMPARTMENT RELEASE DETECTION: **NOT REPORTED**
SPILL CONTAINMENT AND OVERFILL PREVENTION: **NOT REPORTED**
PIPING SYSTEMS
MATERIAL: **FRP**
CORROSION PROTECTION: **NOT REPORTED**
EXTERNAL CONTAINMENT: **NOT REPORTED**
CONNECTORS & VALVES:
NOT REPORTED
CORROSION PROTECTION: **NOT REPORTED**
PIPE COMPLIANCE FLAG
CORROSION PROTECTION COMPLIANCE FLAG: **NO**
CORROSION PROTECTION VARIANCE: **NO VARIANCE**

TANK ID: **4**
NUMBER OF COMPARTMENTS: **1**
INSTALLATION DATE: **01/01/1981**
REGISTRATION DATE: **05/08/1986**

TANK CAPACITY (GAL): **550**
EMPTY TANK: **NOT EMPTY**
STATUS: **REMOVED FROM GROUND**
STATUS BEGIN DATE: **02/25/1991**
INTERNAL PROTECTION DATE: **NOT REPORTED**
REGULATORY STATUS: **FULLY REGULATED**
TANK DESIGN SINGLE WALL: **NO**
TANK DESIGN DOUBLE WALL: **NO**
PIPE DESIGN SINGLE WALL: **NO**
PIPE DESIGN DOUBLE WALL: **NO**

TANK DETAILS

MATERIAL:
STEEL
CORROSION PROTECTION:
FRP TANK OR PIPING (NONCORRODIBLE)
EXTERNAL CONTAINMENT:
NOT REPORTED
TANK COMPLIANCE FLAG
CORROSION PROTECTION COMPLIANCE FLAG: **YES**
CORROSION PROTECTION VARIANCE: **NO VARIANCE**

COMPARTMENT DETAILS

UST COMPARTMENT ID: **148209**
TANK ID: **4**
COMPARTMENT LETTER: **A**
SUBSTANCES: **USED OIL**
OTHER SUBSTANCES: **NOT REPORTED**
CAPACITY (GAL): **550**
COMPARTMENT RELEASE DETECTION: **NOT REPORTED**
SPILL CONTAINMENT AND OVERFILL PREVENTION: **NOT REPORTED**

PIPING SYSTEMS

MATERIAL: **FRP**
CORROSION PROTECTION: **NOT REPORTED**
EXTERNAL CONTAINMENT: **NOT REPORTED**
CONNECTORS & VALVES:
NOT REPORTED
CORROSION PROTECTION: **NOT REPORTED**
PIPE COMPLIANCE FLAG
CORROSION PROTECTION COMPLIANCE FLAG: **NO**
CORROSION PROTECTION VARIANCE: **NO VARIANCE**

ABOVEGROUND STORAGE TANK INFORMATION

NO ABOVEGROUND STORAGE TANK DATA REPORTED FOR THIS FACILITY

Back to Report Summary

Leaking Petroleum Storage Tanks (LPST)

MAP ID# 193

Distance from Property: 0.405 mi. (2,138 ft.) NW
Elevation: 649 ft.

FACILITY INFORMATION

GEOSEARCH ID: **113624**
LPST ID: **113624**
FACILITY ID: **0031449**
NAME: **S A FOOD STORE**
ADDRESS: **2912 VAUGHN BLVD**
FORT WORTH, TX

LEAKING TANK DETAILS

LPST ID: **113624**
NAME: **S A FOOD STORE**
FACILITY LOCATION: **NOT REPORTED**
PRIORITY CODE: **4.1 - GW IMPACTED NO APPARENT THREATS OR IMPACTS TO RECEPTORS**
CORRECTIVE ACTION STATUS CODE: **6A - FINAL CONCURRENCE ISSUED**
CORRECTIVE ACTION START DATE: **11/23/98**
REPORTED DATE: **11/6/1998**
ENTERED DATE: **11/23/1998**

PRP INFORMATION

NAME: **YELLOW STAR INC**
ADDRESS: **ADDRESS NOT REPORTED**
ARLINGTON TX 76017
CONTACT: **NOT REPORTED**
PHONE: **NOT REPORTED**

UNDERGROUND STORAGE TANK

TANK ID: **1**
NUMBER OF COMPARTMENTS: **1**
INSTALLATION DATE: **01/01/1976**
REGISTRATION DATE: **05/12/1986**
TANK CAPACITY (GAL): **4000**
EMPTY TANK: **NOT EMPTY**
STATUS: **REMOVED FROM GROUND**
STATUS BEGIN DATE: **10/26/1998**
INTERNAL PROTECTION DATE: **NOT REPORTED**
REGULATORY STATUS: **FULLY REGULATED**
TANK DESIGN SINGLE WALL: **NO**
TANK DESIGN DOUBLE WALL: **NO**
PIPE DESIGN SINGLE WALL: **NO**
PIPE DESIGN DOUBLE WALL: **NO**

TANK DETAILS

MATERIAL:
NOT REPORTED
CORROSION PROTECTION:
NOT REPORTED
EXTERNAL CONTAINMENT:
NOT REPORTED

TANK COMPLIANCE FLAG

CORROSION PROTECTION COMPLIANCE FLAG: **NO**
CORROSION PROTECTION VARIANCE: **NO VARIANCE**

COMPARTMENT DETAILS

UST COMPARTMENT ID: **81760**
TANK ID: **1**
COMPARTMENT LETTER: **A**
SUBSTANCES: **GASOLINE**
OTHER SUBSTANCES: **NOT REPORTED**
CAPACITY (GAL): **4000**
COMPARTMENT RELEASE DETECTION: **NOT REPORTED**
SPILL CONTAINMENT AND OVERFILL PREVENTION: **NOT REPORTED**

PIPING SYSTEMS

MATERIAL: **NOT REPORTED**
CORROSION PROTECTION: **NOT REPORTED**
EXTERNAL CONTAINMENT: **NOT REPORTED**
CONNECTORS & VALVES:
NOT REPORTED
CORROSION PROTECTION: **NOT REPORTED**
PIPE COMPLIANCE FLAG
CORROSION PROTECTION COMPLIANCE FLAG: **NO**
CORROSION PROTECTION VARIANCE: **NO VARIANCE**

TANK ID: **2**
NUMBER OF COMPARTMENTS: **1**
INSTALLATION DATE: **01/01/1976**
REGISTRATION DATE: **05/12/1986**
TANK CAPACITY (GAL): **3000**
EMPTY TANK: **NOT EMPTY**
STATUS: **REMOVED FROM GROUND**
STATUS BEGIN DATE: **10/26/1998**
INTERNAL PROTECTION DATE: **NOT REPORTED**
REGULATORY STATUS: **FULLY REGULATED**
TANK DESIGN SINGLE WALL: **NO**
TANK DESIGN DOUBLE WALL: **NO**
PIPE DESIGN SINGLE WALL: **NO**
PIPE DESIGN DOUBLE WALL: **NO**

TANK DETAILS

MATERIAL:
NOT REPORTED
CORROSION PROTECTION:
NOT REPORTED
EXTERNAL CONTAINMENT:
NOT REPORTED
TANK COMPLIANCE FLAG
CORROSION PROTECTION COMPLIANCE FLAG: **NO**
CORROSION PROTECTION VARIANCE: **NO VARIANCE**

COMPARTMENT DETAILS

UST COMPARTMENT ID: **81762**
TANK ID: **2**
COMPARTMENT LETTER: **A**
SUBSTANCES: **GASOLINE**
OTHER SUBSTANCES: **NOT REPORTED**
CAPACITY (GAL): **3000**
COMPARTMENT RELEASE DETECTION: **NOT REPORTED**
SPILL CONTAINMENT AND OVERFILL PREVENTION: **NOT REPORTED**

PIPING SYSTEMS

MATERIAL: **NOT REPORTED**

CORROSION PROTECTION: **NOT REPORTED**
EXTERNAL CONTAINMENT: **NOT REPORTED**
CONNECTORS & VALVES:
NOT REPORTED
CORROSION PROTECTION: **NOT REPORTED**
PIPE COMPLIANCE FLAG
CORROSION PROTECTION COMPLIANCE FLAG: **NO**
CORROSION PROTECTION VARIANCE: **NO VARIANCE**

TANK ID: **3**
NUMBER OF COMPARTMENTS: **1**
INSTALLATION DATE: **01/01/1976**
REGISTRATION DATE: **05/12/1986**
TANK CAPACITY (GAL): **3000**
EMPTY TANK: **NOT EMPTY**
STATUS: **REMOVED FROM GROUND**
STATUS BEGIN DATE: **10/26/1998**
INTERNAL PROTECTION DATE: **NOT REPORTED**
REGULATORY STATUS: **FULLY REGULATED**
TANK DESIGN SINGLE WALL: **NO**
TANK DESIGN DOUBLE WALL: **NO**
PIPE DESIGN SINGLE WALL: **NO**
PIPE DESIGN DOUBLE WALL: **NO**

TANK DETAILS
MATERIAL:
NOT REPORTED
CORROSION PROTECTION:
NOT REPORTED
EXTERNAL CONTAINMENT:
NOT REPORTED
TANK COMPLIANCE FLAG
CORROSION PROTECTION COMPLIANCE FLAG: **NO**
CORROSION PROTECTION VARIANCE: **NO VARIANCE**
COMPARTMENT DETAILS
UST COMPARTMENT ID: **81761**
TANK ID: **3**
COMPARTMENT LETTER: **A**
SUBSTANCES: **GASOLINE**
OTHER SUBSTANCES: **NOT REPORTED**
CAPACITY (GAL): **3000**
COMPARTMENT RELEASE DETECTION: **NOT REPORTED**
SPILL CONTAINMENT AND OVERFILL PREVENTION: **NOT REPORTED**
PIPING SYSTEMS
MATERIAL: **NOT REPORTED**
CORROSION PROTECTION: **NOT REPORTED**
EXTERNAL CONTAINMENT: **NOT REPORTED**
CONNECTORS & VALVES:
NOT REPORTED
CORROSION PROTECTION: **NOT REPORTED**
PIPE COMPLIANCE FLAG
CORROSION PROTECTION COMPLIANCE FLAG: **NO**
CORROSION PROTECTION VARIANCE: **NO VARIANCE**

ABOVEGROUND STORAGE TANK INFORMATION

NO ABOVEGROUND STORAGE TANK DATA REPORTED FOR THIS FACILITY

Back to Report Summary

Dry Cleaner Remediation Program Sites (DCRPS)

MAP ID# 194

Distance from Property: 0.439 mi. (2,318 ft.) E
Elevation: 591 ft.

DCRP ID: **DC0289**
RN NUMBER: **104028667**
NAME: **FORMER KELL CLEANERS**
ADDRESS: **6609 LANCASTER AVENUE**
FORT WORTH, TX
COORECTIVE ACTION STATUS: **TRRP REMEDY STANDARD A - RESIDENTIAL**
PRIORITY STATUS: **CLOSED DCRP SITE**
RANKING SCORE: **N/A**
TCEQ PROJECT MANAGER: **N/A**

Back to Report Summary

Dry Cleaner Remediation Program Sites (DCRPS)

MAP ID# 194

Distance from Property: 0.439 mi. (2,318 ft.) E
Elevation: 591 ft.

DCRP ID: **DCO289**
RN NUMBER: **104028667**
NAME: **FORMER KELL CLEANERS**
ADDRESS: **6609 LANCASTER AVENUE**
FORT WORTH, TX
COORECTIVE ACTION STATUS: **TRRP REMEDY STANDARD A - RESIDENTIAL**
PRIORITY STATUS: **N/A**
RANKING SCORE: **N/A**
TCEQ PROJECT MANAGER: **N/A**

Back to Report Summary

Leaking Petroleum Storage Tanks (LPST)

MAP ID# 195

Distance from Property: 0.475 mi. (2,508 ft.) NE
Elevation: 637 ft.

FACILITY INFORMATION

GEOSEARCH ID: **112225**
LPST ID: **112225**
FACILITY ID: **0060883**
NAME: **FORMER SERVICE STATION**
ADDRESS: **3536 MILLER AVE**
FORT WORTH, TX

LEAKING TANK DETAILS

LPST ID: **112225**
NAME: **FORMER SERVICE STATION**
FACILITY LOCATION: **NOT REPORTED**
PRIORITY CODE: **4.2 - NO GW IMPACT NO APPARENT THREATS OR IMPACTS TO RECEPTORS**
CORRECTIVE ACTION STATUS CODE: **6A - FINAL CONCURRENCE ISSUED**
CORRECTIVE ACTION START DATE: **4/4/97**
REPORTED DATE: **4/2/1997**
ENTERED DATE: **4/4/1997**

PRP INFORMATION

NAME: **TEXAS LAND & INVESTMENT CO INC**
ADDRESS: **ADDRESS NOT REPORTED**
FORT WORTH TX 76102
CONTACT: **NOT REPORTED**
PHONE: **NOT REPORTED**

UNDERGROUND STORAGE TANK

TANK ID: **A**
NUMBER OF COMPARTMENTS: **1**
INSTALLATION DATE: **08/31/1987**
REGISTRATION DATE: **10/17/1991**
TANK CAPACITY (GAL): **NOT REPORTED**
EMPTY TANK: **NOT EMPTY**
STATUS: **REMOVED FROM GROUND**
STATUS BEGIN DATE: **04/19/1997**
INTERNAL PROTECTION DATE: **NOT REPORTED**
REGULATORY STATUS: **FULLY REGULATED**
TANK DESIGN SINGLE WALL: **YES**
TANK DESIGN DOUBLE WALL: **NO**
PIPE DESIGN SINGLE WALL: **YES**
PIPE DESIGN DOUBLE WALL: **NO**

TANK DETAILS

MATERIAL:
STEEL
CORROSION PROTECTION:
NOT REPORTED
EXTERNAL CONTAINMENT:
NOT REPORTED

TANK COMPLIANCE FLAG

CORROSION PROTECTION COMPLIANCE FLAG: **NO**
CORROSION PROTECTION VARIANCE: **NO VARIANCE**

COMPARTMENT DETAILS

UST COMPARTMENT ID: **141177**
TANK ID: **A**
COMPARTMENT LETTER: **A**
SUBSTANCES: **GASOLINE**
OTHER SUBSTANCES: **NOT REPORTED**
CAPACITY (GAL): **0**
COMPARTMENT RELEASE DETECTION: **NOT REPORTED**
SPILL CONTAINMENT AND OVERFILL PREVENTION: **NOT REPORTED**

PIPING SYSTEMS

MATERIAL: **STEEL**
CORROSION PROTECTION: **NOT REPORTED**
EXTERNAL CONTAINMENT: **NOT REPORTED**
CONNECTORS & VALVES:
NOT REPORTED
CORROSION PROTECTION: **NOT REPORTED**
PIPE COMPLIANCE FLAG
CORROSION PROTECTION COMPLIANCE FLAG: **NO**
CORROSION PROTECTION VARIANCE: **NO VARIANCE**

TANK ID: **B**
NUMBER OF COMPARTMENTS: **1**
INSTALLATION DATE: **08/31/1987**
REGISTRATION DATE: **10/17/1991**
TANK CAPACITY (GAL): **NOT REPORTED**
EMPTY TANK: **NOT EMPTY**
STATUS: **REMOVED FROM GROUND**
STATUS BEGIN DATE: **04/19/1997**
INTERNAL PROTECTION DATE: **NOT REPORTED**
REGULATORY STATUS: **FULLY REGULATED**
TANK DESIGN SINGLE WALL: **YES**
TANK DESIGN DOUBLE WALL: **NO**
PIPE DESIGN SINGLE WALL: **YES**
PIPE DESIGN DOUBLE WALL: **NO**

TANK DETAILS

MATERIAL:
STEEL
CORROSION PROTECTION:
NOT REPORTED
EXTERNAL CONTAINMENT:
NOT REPORTED
TANK COMPLIANCE FLAG
CORROSION PROTECTION COMPLIANCE FLAG: **NO**
CORROSION PROTECTION VARIANCE: **NO VARIANCE**

COMPARTMENT DETAILS

UST COMPARTMENT ID: **141176**
TANK ID: **B**
COMPARTMENT LETTER: **A**
SUBSTANCES: **GASOLINE**
OTHER SUBSTANCES: **NOT REPORTED**
CAPACITY (GAL): **0**
COMPARTMENT RELEASE DETECTION: **NOT REPORTED**
SPILL CONTAINMENT AND OVERFILL PREVENTION: **NOT REPORTED**

PIPING SYSTEMS

MATERIAL: **STEEL**

CORROSION PROTECTION: **NOT REPORTED**
EXTERNAL CONTAINMENT: **NOT REPORTED**
CONNECTORS & VALVES:
NOT REPORTED
CORROSION PROTECTION: **NOT REPORTED**
PIPE COMPLIANCE FLAG
CORROSION PROTECTION COMPLIANCE FLAG: **NO**
CORROSION PROTECTION VARIANCE: **NO VARIANCE**

TANK ID: **C**
NUMBER OF COMPARTMENTS: **1**
INSTALLATION DATE: **08/31/1987**
REGISTRATION DATE: **06/13/1997**
TANK CAPACITY (GAL): **NOT REPORTED**
EMPTY TANK: **NOT EMPTY**
STATUS: **REMOVED FROM GROUND**
STATUS BEGIN DATE: **04/19/1997**
INTERNAL PROTECTION DATE: **NOT REPORTED**
REGULATORY STATUS: **EXEMPT REM WITHIN 60 DAYS**
TANK DESIGN SINGLE WALL: **YES**
TANK DESIGN DOUBLE WALL: **NO**
PIPE DESIGN SINGLE WALL: **YES**
PIPE DESIGN DOUBLE WALL: **NO**

TANK DETAILS
MATERIAL:
STEEL
CORROSION PROTECTION:
NOT REPORTED
EXTERNAL CONTAINMENT:
NOT REPORTED
TANK COMPLIANCE FLAG
CORROSION PROTECTION COMPLIANCE FLAG: **NO**
CORROSION PROTECTION VARIANCE: **NO VARIANCE**
COMPARTMENT DETAILS
UST COMPARTMENT ID: **141178**
TANK ID: **C**
COMPARTMENT LETTER: **A**
SUBSTANCES: **GASOLINE**
OTHER SUBSTANCES: **NOT REPORTED**
CAPACITY (GAL): **0**
COMPARTMENT RELEASE DETECTION: **NOT REPORTED**
SPILL CONTAINMENT AND OVERFILL PREVENTION: **NOT REPORTED**
PIPING SYSTEMS
MATERIAL: **STEEL**
CORROSION PROTECTION: **NOT REPORTED**
EXTERNAL CONTAINMENT: **NOT REPORTED**
CONNECTORS & VALVES:
NOT REPORTED
CORROSION PROTECTION: **NOT REPORTED**
PIPE COMPLIANCE FLAG
CORROSION PROTECTION COMPLIANCE FLAG: **NO**
CORROSION PROTECTION VARIANCE: **NO VARIANCE**

TANK ID: **D**
NUMBER OF COMPARTMENTS: **1**
INSTALLATION DATE: **08/31/1987**
REGISTRATION DATE: **06/13/1997**

TANK CAPACITY (GAL): **NOT REPORTED**
EMPTY TANK: **NOT EMPTY**
STATUS: **REMOVED FROM GROUND**
STATUS BEGIN DATE: **04/19/1997**
INTERNAL PROTECTION DATE: **NOT REPORTED**
REGULATORY STATUS: **EXEMPT REM WITHIN 60 DAYS**
TANK DESIGN SINGLE WALL: **YES**
TANK DESIGN DOUBLE WALL: **NO**
PIPE DESIGN SINGLE WALL: **YES**
PIPE DESIGN DOUBLE WALL: **NO**

TANK DETAILS

MATERIAL:
STEEL
CORROSION PROTECTION:
NOT REPORTED
EXTERNAL CONTAINMENT:
NOT REPORTED
TANK COMPLIANCE FLAG
CORROSION PROTECTION COMPLIANCE FLAG: **NO**
CORROSION PROTECTION VARIANCE: **NO VARIANCE**

COMPARTMENT DETAILS

UST COMPARTMENT ID: **141179**
TANK ID: **D**
COMPARTMENT LETTER: **A**
SUBSTANCES: **GASOLINE**
OTHER SUBSTANCES: **NOT REPORTED**
CAPACITY (GAL): **0**
COMPARTMENT RELEASE DETECTION: **NOT REPORTED**
SPILL CONTAINMENT AND OVERFILL PREVENTION: **NOT REPORTED**

PIPING SYSTEMS

MATERIAL: **STEEL**
CORROSION PROTECTION: **NOT REPORTED**
EXTERNAL CONTAINMENT: **NOT REPORTED**
CONNECTORS & VALVES:
NOT REPORTED
CORROSION PROTECTION: **NOT REPORTED**
PIPE COMPLIANCE FLAG
CORROSION PROTECTION COMPLIANCE FLAG: **NO**
CORROSION PROTECTION VARIANCE: **NO VARIANCE**

TANK ID: **E**
NUMBER OF COMPARTMENTS: **1**
INSTALLATION DATE: **08/31/1987**
REGISTRATION DATE: **06/13/1997**
TANK CAPACITY (GAL): **NOT REPORTED**
EMPTY TANK: **NOT EMPTY**
STATUS: **REMOVED FROM GROUND**
STATUS BEGIN DATE: **04/19/1997**
INTERNAL PROTECTION DATE: **NOT REPORTED**
REGULATORY STATUS: **EXEMPT REM WITHIN 60 DAYS**
TANK DESIGN SINGLE WALL: **YES**
TANK DESIGN DOUBLE WALL: **NO**
PIPE DESIGN SINGLE WALL: **YES**
PIPE DESIGN DOUBLE WALL: **NO**

TANK DETAILS

MATERIAL:
STEEL
CORROSION PROTECTION:

NOT REPORTED
EXTERNAL CONTAINMENT:
NOT REPORTED
TANK COMPLIANCE FLAG
CORROSION PROTECTION COMPLIANCE FLAG: **NO**
CORROSION PROTECTION VARIANCE: **NO VARIANCE**
COMPARTMENT DETAILS
UST COMPARTMENT ID: **141180**
TANK ID: **E**
COMPARTMENT LETTER: **A**
SUBSTANCES: **GASOLINE**
OTHER SUBSTANCES: **NOT REPORTED**
CAPACITY (GAL): **0**
COMPARTMENT RELEASE DETECTION: **NOT REPORTED**
SPILL CONTAINMENT AND OVERFILL PREVENTION: **NOT REPORTED**
PIPING SYSTEMS
MATERIAL: **STEEL**
CORROSION PROTECTION: **NOT REPORTED**
EXTERNAL CONTAINMENT: **NOT REPORTED**
CONNECTORS & VALVES:
NOT REPORTED
CORROSION PROTECTION: **NOT REPORTED**
PIPE COMPLIANCE FLAG
CORROSION PROTECTION COMPLIANCE FLAG: **NO**
CORROSION PROTECTION VARIANCE: **NO VARIANCE**

ABOVEGROUND STORAGE TANK INFORMATION

NO ABOVEGROUND STORAGE TANK DATA REPORTED FOR THIS FACILITY

Back to Report Summary

Leaking Petroleum Storage Tanks (LPST)

MAP ID# 196

Distance from Property: 0.481 mi. (2,540 ft.) WNW
Elevation: 632 ft.

FACILITY INFORMATION

GEOSEARCH ID: **116327**
LPST ID: **116327**
FACILITY ID: **0000966**
NAME: **M N FOOD MART**
ADDRESS: **5201 MANSFIELD HWY**
FOREST HILL, TX

LEAKING TANK DETAILS

LPST ID: **116327**
NAME: **M N FOOD MART**
FACILITY LOCATION: **NOT REPORTED**
PRIORITY CODE: **4.1 - GW IMPACTED NO APPARENT THREATS OR IMPACTS TO RECEPTORS**
CORRECTIVE ACTION STATUS CODE: **2 - SITE ASSESSMENT**
CORRECTIVE ACTION START DATE: **12/30/04**
REPORTED DATE: **10/22/2004**
ENTERED DATE: **12/30/2004**

PRP INFORMATION

NAME: **NEW M & N CORPORATION**
ADDRESS: **ADDRESS NOT REPORTED**
ARLINGTON TX 76012
CONTACT: **NOT REPORTED**
PHONE: **NOT REPORTED**

UNDERGROUND STORAGE TANK

TANK ID: **1**
NUMBER OF COMPARTMENTS: **1**
INSTALLATION DATE: **01/01/1975**
REGISTRATION DATE: **05/08/1986**
TANK CAPACITY (GAL): **8000**
EMPTY TANK: **NOT EMPTY**
STATUS: **REMOVED FROM GROUND**
STATUS BEGIN DATE: **08/31/2004**
INTERNAL PROTECTION DATE: **NOT REPORTED**
REGULATORY STATUS: **FULLY REGULATED**
TANK DESIGN SINGLE WALL: **YES**
TANK DESIGN DOUBLE WALL: **NO**
PIPE DESIGN SINGLE WALL: **YES**
PIPE DESIGN DOUBLE WALL: **NO**

TANK DETAILS

MATERIAL:
STEEL
CORROSION PROTECTION:
CATHODIC PROTECTION - FACTORY INSTALLATION
EXTERNAL CONTAINMENT:
NOT REPORTED

TANK COMPLIANCE FLAG

CORROSION PROTECTION COMPLIANCE FLAG: **YES**
CORROSION PROTECTION VARIANCE: **NO VARIANCE**

COMPARTMENT DETAILS

UST COMPARTMENT ID: **105739**
TANK ID: **1**
COMPARTMENT LETTER: **A**
SUBSTANCES: **GASOLINE**
OTHER SUBSTANCES: **NOT REPORTED**
CAPACITY (GAL): **8000**
COMPARTMENT RELEASE DETECTION: **GROUNDWATER MONITORING,AUTOMATIC TANK GAUGE TEST & INVENTORY CONTROL**
SPILL CONTAINMENT AND OVERFILL PREVENTION: **TIGHT-FILL FITTING CONTAINER/BUCKET/SUMP,FACTORY - BUILT SPILL CONTAINER/BUCKET/SUMP,FLOW RESTRICTOR VALUE**

PIPING SYSTEMS

MATERIAL: **FRP**
CORROSION PROTECTION: **EXTERNAL DIELECTRIC COATING/LAMINATE/TAPE/WRAP,FRP TANK OR PIPING (NONCORRODIBLE)**
EXTERNAL CONTAINMENT: **NOT REPORTED**
CONNECTORS & VALVES:
NOT REPORTED
CORROSION PROTECTION: **EXTERNAL DIELECTRIC COATING/LAMINATE/TAPE/WRAP,FRP TANK OR PIPING (NONCORRODIBLE)**
PIPE COMPLIANCE FLAG
CORROSION PROTECTION COMPLIANCE FLAG: **YES**
CORROSION PROTECTION VARIANCE: **NO VARIANCE**

TANK ID: **2**
NUMBER OF COMPARTMENTS: **1**
INSTALLATION DATE: **01/01/1975**
REGISTRATION DATE: **05/08/1986**
TANK CAPACITY (GAL): **6000**
EMPTY TANK: **NOT EMPTY**
STATUS: **REMOVED FROM GROUND**
STATUS BEGIN DATE: **08/31/2004**
INTERNAL PROTECTION DATE: **NOT REPORTED**
REGULATORY STATUS: **FULLY REGULATED**
TANK DESIGN SINGLE WALL: **YES**
TANK DESIGN DOUBLE WALL: **NO**
PIPE DESIGN SINGLE WALL: **YES**
PIPE DESIGN DOUBLE WALL: **NO**

TANK DETAILS

MATERIAL:
STEEL
CORROSION PROTECTION:
CATHODIC PROTECTION - FACTORY INSTALLATION
EXTERNAL CONTAINMENT:
NOT REPORTED
TANK COMPLIANCE FLAG
CORROSION PROTECTION COMPLIANCE FLAG: **YES**
CORROSION PROTECTION VARIANCE: **NO VARIANCE**

COMPARTMENT DETAILS

UST COMPARTMENT ID: **105740**
TANK ID: **2**
COMPARTMENT LETTER: **A**
SUBSTANCES: **GASOLINE**
OTHER SUBSTANCES: **NOT REPORTED**
CAPACITY (GAL): **6000**

COMPARTMENT RELEASE DETECTION: **GROUNDWATER MONITORING,AUTOMATIC TANK GAUGE TEST & INVENTORY CONTROL**

SPILL CONTAINMENT AND OVERFILL PREVENTION: **TIGHT-FILL FITTING CONTAINER/BUCKET/SUMP,FACTORY - BUILT SPILL CONTAINER/BUCKET/SUMP,DELIVERY SHUT-OFF VALVE**

PIPING SYSTEMS

MATERIAL: **FRP**

CORROSION PROTECTION: **EXTERNAL DIELECTRIC COATING/LAMINATE/TAPE/WRAP,FRP TANK OR PIPING (NONCORRODIBLE)**

EXTERNAL CONTAINMENT: **NOT REPORTED**

CONNECTORS & VALVES:

NOT REPORTED

CORROSION PROTECTION: **EXTERNAL DIELECTRIC COATING/LAMINATE/TAPE/WRAP,FRP TANK OR PIPING (NONCORRODIBLE)**

PIPE COMPLIANCE FLAG

CORROSION PROTECTION COMPLIANCE FLAG: **YES**

CORROSION PROTECTION VARIANCE: **NO VARIANCE**

TANK ID: **3**

NUMBER OF COMPARTMENTS: **1**

INSTALLATION DATE: **01/01/1975**

REGISTRATION DATE: **05/08/1986**

TANK CAPACITY (GAL): **6000**

EMPTY TANK: **NOT EMPTY**

STATUS: **REMOVED FROM GROUND**

STATUS BEGIN DATE: **08/31/2004**

INTERNAL PROTECTION DATE: **NOT REPORTED**

REGULATORY STATUS: **FULLY REGULATED**

TANK DESIGN SINGLE WALL: **YES**

TANK DESIGN DOUBLE WALL: **NO**

PIPE DESIGN SINGLE WALL: **YES**

PIPE DESIGN DOUBLE WALL: **NO**

TANK DETAILS

MATERIAL:

STEEL

CORROSION PROTECTION:

CATHODIC PROTECTION - FACTORY INSTALLATION

EXTERNAL CONTAINMENT:

NOT REPORTED

TANK COMPLIANCE FLAG

CORROSION PROTECTION COMPLIANCE FLAG: **YES**

CORROSION PROTECTION VARIANCE: **NO VARIANCE**

COMPARTMENT DETAILS

UST COMPARTMENT ID: **105741**

TANK ID: **3**

COMPARTMENT LETTER: **A**

SUBSTANCES: **GASOLINE**

OTHER SUBSTANCES: **NOT REPORTED**

CAPACITY (GAL): **6000**

COMPARTMENT RELEASE DETECTION: **GROUNDWATER MONITORING,AUTOMATIC TANK GAUGE TEST & INVENTORY CONTROL**

SPILL CONTAINMENT AND OVERFILL PREVENTION: **TIGHT-FILL FITTING CONTAINER/BUCKET/SUMP,FACTORY - BUILT SPILL CONTAINER/BUCKET/SUMP,DELIVERY SHUT-OFF VALVE**

PIPING SYSTEMS

MATERIAL: **FRP**

CORROSION PROTECTION: **EXTERNAL DIELECTRIC COATING/LAMINATE/TAPE/WRAP,FRP TANK OR PIPING (NONCORRODIBLE)**

EXTERNAL CONTAINMENT: **NOT REPORTED**

CONNECTORS & VALVES:

NOT REPORTED

CORROSION PROTECTION: **EXTERNAL DIELECTRIC COATING/LAMINATE/TAPE/WRAP,FRP TANK OR PIPING (NONCORRODIBLE)**

PIPE COMPLIANCE FLAG

CORROSION PROTECTION COMPLIANCE FLAG: **YES**

CORROSION PROTECTION VARIANCE: **NO VARIANCE**

ABOVEGROUND STORAGE TANK INFORMATION

NO ABOVEGROUND STORAGE TANK DATA REPORTED FOR THIS FACILITY

Back to Report Summary

Industrial and Hazardous Waste Corrective Action Sites (IHWCA)

MAP ID# 197

Distance from Property: 0.525 mi. (2,772 ft.) WNW
Elevation: 642 ft.

PROGRAM ID: **T1786**
RN NUMBER: **RN104653332**
NAME: **COMET CLEANERS FORT WORTH**
ADDRESS: **5656 MEADOWBROOK DR**
FORT WORTH, TX 76112
STATUS: **INACTIVE**
STATUS DATE: **9/7/2004**
PHASE: **TRANSFERRED**
LOCATION DESCRIPTION:
NOT REPORTED

Back to Report Summary

Industrial and Hazardous Waste Corrective Action Sites (IHWCA)

MAP ID# 198

Distance from Property: 0.8 mi. (4,224 ft.) ESE
Elevation: 561 ft.

PROGRAM ID: **T0672**
RN NUMBER: **RN101435337**
NAME: **ATOS IT SOLUTIONS AND SERVICES**
ADDRESS: **5000 S BOWEN RD**
ARLINGTON, TX 76017
STATUS: **INACTIVE**
STATUS DATE: **3/18/2002**
PHASE: **TRANSFERRED**
LOCATION DESCRIPTION:
NOT REPORTED

Back to Report Summary

Industrial and Hazardous Waste Corrective Action Sites (IHWCA)

MAP ID# 199

Distance from Property: 0.885 mi. (4,673 ft.) W
Elevation: 658 ft.

PROGRAM ID: **T0544**
RN NUMBER: **RN104623897**
NAME: **NORTHWESTERN MUTUAL LIFE INSURANCE 820 BUSINESS PARK**
ADDRESS: **NOT REPORTED**
FORT WORTH, TX
STATUS: **INACTIVE**
STATUS DATE: **10/4/2002**
PHASE: **COMPLETED WORKLOAD**
LOCATION DESCRIPTION:
WICHITA ST & SE LOOP 820

Back to Report Summary

Unlocated Sites Summary

This list contains sites that could not be mapped due to limited or incomplete address information.

Database Name	Site ID#	Site Name	Address	City/State/Zip/County
PST	67281	CHAMPAGNE WEBBER	BRENTWOOD STAIR & I 30	FORT WORTH 76119 Tarrant
PST	38979	RAS 668017	US HWY 287	KENNEDALE, TX 76060 TARRANT

Environmental Records Definitions - FEDERAL

AIRSAFS Aerometric Information Retrieval System / Air Facility Subsystem

VERSION DATE: 10/20/14

The United States Environmental Protection Agency (EPA) modified the Aerometric Information Retrieval System (AIRS) to a database that exclusively tracks the compliance of stationary sources of air pollution with EPA regulations: the Air Facility Subsystem (AFS). Since this change in 2001, the management of the AIRS/AFS database was assigned to EPA's Office of Enforcement and Compliance Assurance.

BRS Biennial Reporting System

VERSION DATE: 12/31/15

The United States Environmental Protection Agency (EPA), in cooperation with the States, biennially collects information regarding the generation, management, and final disposition of hazardous wastes regulated under the Resource Conservation and Recovery Act of 1976 (RCRA), as amended. The Biennial Report captures detailed data on the generation of hazardous waste from large quantity generators and data on waste management practices from treatment, storage and disposal facilities. Currently, the EPA states that data collected between 1991 and 1997 was originally a part of the defunct Biennial Reporting System and is now incorporated into the RCRAInfo data system.

CDL Clandestine Drug Laboratory Locations

VERSION DATE: 10/05/17

The U.S. Department of Justice ("the Department") provides this information as a public service. It contains addresses of some locations where law enforcement agencies reported they found chemicals or other items that indicated the presence of either clandestine drug laboratories or dumpsites. In most cases, the source of the entries is not the Department, and the Department has not verified the entry and does not guarantee its accuracy. Members of the public must verify the accuracy of all entries by, for example, contacting local law enforcement and local health departments. The Department does not establish, implement, enforce, or certify compliance with clean-up or remediation standards for contaminated sites; the public should contact a state or local health department or environmental protection agency for that information.

DOCKETS EPA Docket Data

VERSION DATE: 12/22/05

The United States Environmental Protection Agency Docket data lists Civil Case Defendants, filing dates as far back as 1971, laws broken including section, violations that occurred, pollutants involved, penalties assessed and superfund awards by facility and location. Please refer to ICIS database as source of current data.

EC Federal Engineering Institutional Control Sites

VERSION DATE: 08/03/15

This database includes site locations where Engineering and/or Institutional Controls have been identified as part

of a selected remedy for the site as defined by United States Environmental Protection Agency official remedy decision documents. A site listing does not indicate that the institutional and engineering controls are currently in place nor will be in place once the remedy is complete; it only indicates that the decision to include either of them in the remedy is documented as of the completed date of the document. Institutional controls are actions, such as legal controls, that help minimize the potential for human exposure to contamination by ensuring appropriate land or resource use. Engineering controls include caps, barriers, or other device engineering to prevent access, exposure, or continued migration of contamination.

ECHOR06 Enforcement and Compliance History Information

VERSION DATE: 09/01/18

The EPA's Enforcement and Compliance History Online (ECHO) database, provides compliance and enforcement information for facilities nationwide. This database includes facilities regulated as Clean Air Act stationary sources, Clean Water Act direct dischargers, Resource Conservation and Recovery Act hazardous waste handlers, Safe Drinking Water Act public water systems along with other data, such as Toxics Release Inventory releases.

ERNSTX Emergency Response Notification System

VERSION DATE: 10/28/18

This National Response Center database contains data on reported releases of oil, chemical, radiological, biological, and/or etiological discharges into the environment anywhere in the United States and its territories. The data comes from spill reports made to the U.S. Environmental Protection Agency, U.S. Coast Guard, the National Response Center and/or the U.S. Department of Transportation.

FRSTX Facility Registry System

VERSION DATE: 10/09/18

The United States Environmental Protection Agency's Office of Environmental Information (OEI) developed the Facility Registry System (FRS) as the centrally managed database that identifies facilities, sites or places subject to environmental regulations or of environmental interest. The Facility Registry System replaced the Facility Index System or FINDS database.

HMIRSR06 Hazardous Materials Incident Reporting System

VERSION DATE: 09/30/18

The HMIRS database contains unintentional hazardous materials release information reported to the U.S. Department of Transportation located in EPA Region 6. This region includes the following states: Arkansas, Louisiana, New Mexico, Oklahoma, and Texas.

ICIS Integrated Compliance Information System (formerly DOCKETS)

VERSION DATE: 09/01/18

ICIS is a case activity tracking and management system for civil, judicial, and administrative federal Environmental Protection Agency enforcement cases. ICIS contains information on federal administrative and federal judicial cases under the following environmental statutes: the Clean Air Act, the Clean Water Act, the Resource Conservation and Recovery Act, the Emergency Planning and Community Right-to-Know Act - Section 313, the Toxic Substances Control Act, the Federal Insecticide, Fungicide, and Rodenticide Act, the Comprehensive Environmental Response, Compensation, and Liability Act, the Safe Drinking Water Act, and the Marine Protection, Research, and Sanctuaries Act.

ICISNPDES Integrated Compliance Information System National Pollutant Discharge Elimination System

VERSION DATE: 07/09/17

Authorized by the Clean Water Act, the National Pollutant Discharge Elimination System (NPDES) permit program controls water pollution by regulating point sources that discharge pollutants into waters of the United States. This database is provided by the U.S. Environmental Protection Agency.

LUCIS Land Use Control Information System

VERSION DATE: 09/01/06

The LUCIS database is maintained by the U.S. Department of the Navy and contains information for former Base Realignment and Closure (BRAC) properties across the United States.

MLTS Material Licensing Tracking System

VERSION DATE: 06/29/17

MLTS is a list of approximately 8,100 sites which have or use radioactive materials subject to the United States Nuclear Regulatory Commission (NRC) licensing requirements. Disclaimer: Due to agency regulations and policies, this database contains applicant/licensee location information which may or may not be related to the physical location per MLTS site.

NPDESR06 National Pollutant Discharge Elimination System

VERSION DATE: 04/01/07

Authorized by the Clean Water Act, the National Pollutant Discharge Elimination System (NPDES) permit program controls water pollution by regulating point sources that discharge pollutants into waters of the United States. The NPDES database was collected from the U.S. Environmental Protection Agency (EPA) from December 2002 through April 2007. Refer to the PCS and/or ICIS-NPDES database as source of current data. This database includes permitted facilities located in EPA Region 6. This region includes the following states: Arkansas, Louisiana, New Mexico, Oklahoma, and Texas.

PADS PCB Activity Database System

VERSION DATE: 09/14/18

PADS Identifies generators, transporters, commercial storers and/or brokers and disposers of PCB's who are required to notify the U.S. Environmental Protection Agency of such activities.

PCSR06 Permit Compliance System

VERSION DATE: 08/01/12

The Permit Compliance System is used in tracking enforcement status and permit compliance of facilities controlled by the National Pollutant Discharge Elimination System (NPDES) under the Clean Water Act and is maintained by the United States Environmental Protection Agency's Office of Compliance. PCS is designed to support the NPDES program at the state, regional, and national levels. This database includes permitted facilities located in EPA Region 6. This region includes the following states: Arkansas, Louisiana, New Mexico, Oklahoma, and Texas. PCS has been modernized, and no longer exists. National Pollutant Discharge Elimination System (ICIS-NPDES) data can now be found in Integrated Compliance Information System (ICIS).

RCRASC RCRA Sites with Controls

VERSION DATE: 11/21/18

The Resource Conservation and Recovery Act (RCRA) gives the U.S. Environmental Protection Agency (EPA) the authority to control hazardous waste from the "cradle-to-grave." This includes the generation, transportation, treatment, storage, and disposal of hazardous waste. RCRA also set forth a framework for the management of non-hazardous solid wastes. The 1986 amendments to RCRA enabled EPA to address environmental problems that could result from underground tanks storing petroleum and other hazardous substances. This listing refers to facilities with institutional controls in place.

SEMSLIENS SEMS Lien on Property

VERSION DATE: 08/13/18

The U.S. Environmental Protection Agency's (EPA) Office of Solid Waste and Emergency Response, Office of Superfund Remediation and Technology Innovation (OSRTI), has implemented The Superfund Enterprise Management System (SEMS), formerly known as CERCLIS (Comprehensive Environmental Response, Compensation and Liability Information System) to track and report on clean-up and enforcement activities taking place at Superfund sites. SEMS represents a joint development and ongoing collaboration between Superfund's Remedial, Removal, Federal Facilities, Enforcement and Emergency Response programs. This is a listing of SEMS sites with a lien on the property.

SFLIENS CERCLIS Liens

VERSION DATE: 06/08/12

A Federal CERCLA ("Superfund") lien can exist by operation of law at any site or property at which United States Environmental Protection Agency has spent Superfund monies. These monies are spent to investigate and address releases and threatened releases of contamination. CERCLIS provides information as to the identity of these sites and properties. This database contains those CERCLIS sites where the Lien on Property action is

complete. Please refer to the SEMSLIENS database as source of current data.

SSTS Section Seven Tracking System

VERSION DATE: 02/01/17

The United States Environmental Protection Agency tracks information on pesticide establishments through the Section Seven Tracking System (SSTS). SSTS records the registration of new establishments and records pesticide production at each establishment. The Federal Insecticide, Fungicide and Rodenticide Act (FIFRA) requires that production of pesticides or devices be conducted in a registered pesticide-producing or device-producing establishment. ("Production" includes formulation, packaging, repackaging, and relabeling.)

TRI Toxics Release Inventory

VERSION DATE: 12/31/16

The Toxics Release Inventory, provided by the United States Environmental Protection Agency, includes data on toxic chemical releases and waste management activities from certain industries as well as federal and tribal facilities. This inventory contains information about the types and amounts of toxic chemicals that are released each year to the air, water, and land as well as information on the quantities of toxic chemicals sent to other facilities for further waste management.

TSCA Toxic Substance Control Act Inventory

VERSION DATE: 12/31/12

The Toxic Substances Control Act (TSCA) was enacted in 1976 to ensure that chemicals manufactured, imported, processed, or distributed in commerce, or used or disposed of in the United States do not pose any unreasonable risks to human health or the environment. TSCA section 8(b) provides the United States Environmental Protection Agency authority to "compile, keep current, and publish a list of each chemical substance that is manufactured or processed in the United States." This TSCA Chemical Substance Inventory contains non-confidential information on the production amount of toxic chemicals from each manufacturer and importer site.

RCRAGR06 Resource Conservation & Recovery Act - Generator

VERSION DATE: 12/17/18

The Resource Conservation and Recovery Act (RCRA) gives the U.S. Environmental Protection Agency (EPA) the authority to control hazardous waste from the "cradle-to-grave." This includes the generation, transportation, treatment, storage, and disposal of hazardous waste. RCRA also set forth a framework for the management of non-hazardous solid wastes. The 1986 amendments to RCRA enabled EPA to address environmental problems that could result from underground tanks storing petroleum and other hazardous substances. This listing refers to facilities currently generating hazardous waste. EPA region 6 includes the following states: Arkansas, Louisiana, New Mexico, Oklahoma, and Texas.

Environmental Records Definitions - FEDERAL

RCRANGR06 Resource Conservation & Recovery Act - Non-Generator

VERSION DATE: 12/17/18

The Resource Conservation and Recovery Act (RCRA) gives the U.S. Environmental Protection Agency (EPA) the authority to control hazardous waste from the "cradle-to-grave." This includes the generation, transportation, treatment, storage, and disposal of hazardous waste. RCRA also set forth a framework for the management of non-hazardous solid wastes. The 1986 amendments to RCRA enabled EPA to address environmental problems that could result from underground tanks storing petroleum and other hazardous substances. This listing refers to facilities classified as non-generators. Non-Generators do not presently generate hazardous waste. EPA Region 6 includes the following states: Arkansas, Louisiana, New Mexico, Oklahoma, and Texas.

ALTFUELS Alternative Fueling Stations

VERSION DATE: 09/01/18

Nationwide list of alternative fueling stations made available by the U.S. Department of Energy's Office of Energy Efficiency & Renewable Energy. Includes Bio-diesel stations, Ethanol (E85) stations, Liquefied Petroleum Gas (Propane) stations, Ethanol (E85) stations, Natural Gas stations, Hydrogen stations, and Electric Vehicle Supply Equipment (EVSE).

FEMAUST FEMA Owned Storage Tanks

VERSION DATE: 12/01/16

This is a listing of FEMA owned underground and aboveground storage tank sites. For security reasons, address information is not released to the public according to the U.S. Department of Homeland Security.

HISTPST Historical Gas Stations

VERSION DATE: NR

This historic directory of service stations is provided by the Cities Service Company. The directory includes Cities Service filling stations that were located throughout the United States in 1930.

ICISCLEANERS Integrated Compliance Information System Drycleaners

VERSION DATE: 09/01/18

This is a listing of drycleaner facilities from the Integrated Compliance Information System (ICIS). The U.S. Environmental Protection Agency (EPA) tracks facilities that possess NAIC and SIC codes that classify businesses as drycleaner establishments.

MRDS Mineral Resource Data System

VERSION DATE: 03/15/16

MRDS (Mineral Resource Data System) is a collection of reports describing metallic and nonmetallic mineral resources throughout the world. Included are deposit name, location, commodity, deposit description, geologic characteristics, production, reserves, resources, and references. This database contains the records previously provided in the Mineral Resource Data System (MRDS) of USGS and the Mineral Availability System/Mineral Industry Locator System (MAS/MILS) originated in the U.S. Bureau of Mines, which is now part of USGS.

MSHA Mine Safety and Health Administration Master Index File

VERSION DATE: 08/31/18

The Mine dataset lists all Coal and Metal/Non-Metal mines under MSHA's jurisdiction since 1/1/1970. It includes such information as the current status of each mine (Active, Abandoned, NonProducing, etc.), the current owner and operating company, commodity codes and physical attributes of the mine. Mine ID is the unique key for this data. This information is provided by the United States Department of Labor - Mine Safety and Health Administration (MSHA).

BF Brownfields Management System

VERSION DATE: 12/21/18

Brownfields are real property, the expansion, redevelopment, or reuse of which may be complicated by the presence or potential presence of a hazardous substance, pollutant, or contaminant. Cleaning up and reinvesting in these properties takes development pressures off of undeveloped, open land, and both improves and protects the environment. The United States Environmental Protection Agency maintains this database to track activities in the various brown field grant programs including grantee assessment, site cleanup and site redevelopment. This database included tribal brownfield sites.

DNPL Delisted National Priorities List

VERSION DATE: 11/14/18

This database includes sites from the United States Environmental Protection Agency's Final National Priorities List (NPL) where remedies have proven to be satisfactory or sites where the original analyses were inaccurate, and the site is no longer appropriate for inclusion on the NPL, and final publication in the Federal Register has occurred.

NLRRCRAT No Longer Regulated RCRA Non-CORRACTS TSD Facilities

VERSION DATE: 12/17/18

This database includes RCRA Non-Corrective Action TSD facilities that are no longer regulated by the United States Environmental Protection Agency or do not meet other RCRA reporting requirements. This listing includes facilities that formerly treated, stored or disposed of hazardous waste.

ODI Open Dump Inventory

VERSION DATE: 06/01/85

The open dump inventory was published by the United States Environmental Protection Agency. An “open dump” is defined as a facility or site where solid waste is disposed of which is not a sanitary landfill which meets the criteria promulgated under section 4004 of the Solid Waste Disposal Act (42 U.S.C. 6944) and which is not a facility for disposal of hazardous waste. This inventory has not been updated since June 1985.

RCRAT Resource Conservation & Recovery Act - Non-CORRACTS Treatment, Storage & Disposal Facilities

VERSION DATE: 12/17/18

The Resource Conservation and Recovery Act (RCRA) gives the U.S. Environmental Protection Agency (EPA) the authority to control hazardous waste from the "cradle-to-grave." This includes the generation, transportation, treatment, storage, and disposal of hazardous waste. RCRA also set forth a framework for the management of non-hazardous solid wastes. The 1986 amendments to RCRA enabled EPA to address environmental problems that could result from underground tanks storing petroleum and other hazardous substances. This listing refers to facilities recognized as hazardous waste treatment, storage, and disposal sites (TSD).

SEMS Superfund Enterprise Management System

VERSION DATE: 12/12/18

The U.S. Environmental Protection Agency's (EPA) Office of Solid Waste and Emergency Response, Office of Superfund Remediation and Technology Innovation (OSRTI), has implemented The Superfund Enterprise Management System (SEMS), formerly known as CERCLIS (Comprehensive Environmental Response, Compensation and Liability Information System) to track and report on clean-up and enforcement activities taking place at Superfund sites. SEMS represents a joint development and ongoing collaboration between Superfund's Remedial, Removal, Federal Facilities, Enforcement and Emergency Response programs.

SEMSARCH Superfund Enterprise Management System Archived Site Inventory

VERSION DATE: 12/13/18

The U.S. Environmental Protection Agency’s (EPA) Superfund Enterprise Management System Archived Site Inventory (List 8R Archived) replaced the CERCLIS NFRAP reporting system in 2015. This listing reflects sites at which the EPA has determined that assessment has been completed and no further remedial action is planned under the Superfund program.

SMCRA Surface Mining Control and Reclamation Act Sites

VERSION DATE: 09/14/18

An inventory of land and water impacted by past mining (primarily coal mining) is maintained by the Office of Surface Mining Reclamation and Enforcement (OSMRE) to provide information needed to implement the Surface Mining Control and Reclamation Act of 1977 (SMCRA). The inventory contains information on the location, type, and extent of AML impacts, as well as, information on the cost associated with the reclamation of those problems. The inventory is based upon field surveys by State, Tribal, and OSMRE program officials. It is dynamic to the extent that it is modified as new problems are identified and existing problems are reclaimed.

Environmental Records Definitions - FEDERAL

USUMTRCA Uranium Mill Tailings Radiation Control Act Sites

VERSION DATE: 03/04/17

The Legacy Management Office of the Department of Energy (DOE) manages radioactive and chemical waste, environmental contamination, and hazardous material at over 100 sites across the U.S. The L.M. Office manages this database of sites registered under the Uranium Mill Tailings Control Act (UMTRCA).

DOD Department of Defense Sites

VERSION DATE: 12/01/14

This information originates from the National Atlas of the United States Federal Lands data, which includes lands owned or administered by the Federal government. Army DOD, Army Corps of Engineers DOD, Air Force DOD, Navy DOD and Marine DOD areas of 640 acres or more are included.

FUDS Formerly Used Defense Sites

VERSION DATE: 06/01/15

The Formerly Used Defense Sites (FUDS) inventory includes properties previously owned by or leased to the United States and under Secretary of Defense Jurisdiction, as well as Munitions Response Areas (MRAs). The remediation of these properties is the responsibility of the Department of Defense. This data is provided by the U.S. Army Corps of Engineers (USACE), the boundaries/polygon data are based on preliminary findings and not all properties currently have polygon data available. DISCLAIMER: This data represents the results of data collection/processing for a specific USACE activity and is in no way to be considered comprehensive or to be used in any legal or official capacity as presented on this site. While the USACE has made a reasonable effort to insure the accuracy of the maps and associated data, it should be explicitly noted that USACE makes no warranty, representation or guaranty, either expressed or implied, as to the content, sequence, accuracy, timeliness or completeness of any of the data provided herein. For additional information on Formerly Used Defense Sites please contact the USACE Public Affairs Office at (202) 528-4285.

FUSRAP Formerly Utilized Sites Remedial Action Program

VERSION DATE: 03/04/17

The U.S. Department of Energy (DOE) established the Formerly Utilized Sites Remedial Action Program (FUSRAP) in 1974 to remediate sites where radioactive contamination remained from the Manhattan Project and early U.S. Atomic Energy Commission (AEC) operations. The DOE Office of Legacy Management (LM) established long-term surveillance and maintenance (LTS&M) requirements for remediated FUSRAP sites. DOE evaluates the final site conditions of a remediated site on the basis of risk for different future uses. DOE then confirms that LTS&M requirements will maintain protectiveness.

NLRRCRAC No Longer Regulated RCRA Corrective Action Facilities

VERSION DATE: 12/17/18

This database includes RCRA Corrective Action facilities that are no longer regulated by the United States Environmental Protection Agency or do not meet other RCRA reporting requirements.

NMS Former Military Nike Missile Sites

VERSION DATE: 12/01/84

This information was taken from report DRXTH-AS-IA-83A016 (Historical Overview of the Nike Missile System, 12/1984) which was performed by Environmental Science and Engineering, Inc. for the U.S. Army Toxic and Hazardous Materials Agency Assessment Division. The Nike system was deployed between 1954 and the mid-1970's. Among the substances used or stored on Nike sites were liquid missile fuel (JP-4); starter fluids (UDKH, aniline, and furfuryl alcohol); oxidizer (IRFNA); hydrocarbons (motor oil, hydraulic fluid, diesel fuel, gasoline, heating oil); solvents (carbon tetrachloride, trichloroethylene, trichloroethane, stoddard solvent); and battery electrolyte. The quantities of material a disposed of and procedures for disposal are not documented in published reports. Virtually all information concerning the potential for contamination at Nike sites is confined to personnel who were assigned to Nike sites. During deactivation most hardware was shipped to depot-level supply points. There were reportedly instances where excess materials were disposed of on or near the site itself at closure. There was reportedly no routine site decontamination.

NPL National Priorities List

VERSION DATE: 11/14/18

This database includes United States Environmental Protection Agency (EPA) National Priorities List sites that fall under the EPA's Superfund program, established to fund the cleanup of the most serious uncontrolled or abandoned hazardous waste sites identified for possible long-term remedial action.

PNPL Proposed National Priorities List

VERSION DATE: 11/14/18

This database contains sites proposed to be included on the National Priorities List (NPL) in the Federal Register. The United States Environmental Protection Agency investigates these sites to determine if they may present long-term threats to public health or the environment.

RCRAC Resource Conservation & Recovery Act - Corrective Action Facilities

VERSION DATE: 12/17/18

The Resource Conservation and Recovery Act (RCRA) gives the U.S. Environmental Protection Agency (EPA) the authority to control hazardous waste from the "cradle-to-grave." This includes the generation, transportation, treatment, storage, and disposal of hazardous waste. RCRA also set forth a framework for the management of non-hazardous solid wastes. The 1986 amendments to RCRA enabled EPA to address environmental problems that could result from underground tanks storing petroleum and other hazardous substances. This listing refers to facilities with corrective action activity.

RCRASUBC Resource Conservation & Recovery Act - Subject to Corrective Action Facilities

VERSION DATE: 12/17/18

The Resource Conservation and Recovery Act (RCRA) gives the U.S. Environmental Protection Agency (EPA) the authority to control hazardous waste from the "cradle-to-grave." This includes the generation, transportation, treatment, storage, and disposal of hazardous waste. RCRA also set forth a framework for the management of non-hazardous solid wastes. The 1986 amendments to RCRA enabled EPA to address environmental problems that could result from underground tanks storing petroleum and other hazardous substances. This listing refers to facilities subject to corrective actions.

RODS Record of Decision System

VERSION DATE: 08/13/18

These decision documents maintained by the United States Environmental Protection Agency describe the chosen remedy for NPL (Superfund) site remediation. They also include site history, site description, site characteristics, community participation, enforcement activities, past and present activities, contaminated media, the contaminants present, and scope and role of response action.

GWCC Groundwater Contamination Cases

VERSION DATE: 12/31/17

This is a Joint Groundwater Monitoring and Contamination Report provided by the Texas Commission on Environmental Quality (TCEQ). The annual report describes the status of groundwater monitoring activities conducted or required by each agency at regulated facilities or associated with regulated activities. The report provides a general overview of groundwater monitoring by participating members on a program by program basis. Groundwater contamination is broadly defined in the report as any detrimental alteration of the naturally occurring quality of groundwater.

HISTGWCC Historic Groundwater Contamination Cases

VERSION DATE: 12/31/16

This is a Joint Groundwater Monitoring and Contamination Report provided by the Texas Commission on Environmental Quality (TCEQ) that includes historic groundwater contamination cases reported since 1994. These cases have been closed by a program area or agency, such as the TCEQ, the Railroad Commission of Texas, and/or the Texas Alliance of Groundwater Districts. According to the TCEQ report, although enforcement actions may be closed on these cases, the Activity Status Code descriptions allow that groundwater contamination may still be present at the site and may therefore be of interest to regulatory agencies and the general public.

LANDAPP Land Application Permits

VERSION DATE: 03/01/13

Texas Land Application Permits are a requirement from the Texas Commission on Environmental Quality for any domestic facility that disposes of treated effluent by land application such as surface irrigation, evaporation, drainfields or subsurface land application.

LIENS TCEQ Liens

VERSION DATE: 06/06/18

Liens filed upon State and/or Federal Superfund Sites by the Texas Commission on Environmental Quality.

MSD Municipal Setting Designations

VERSION DATE: 06/01/18

The Texas Commission on Environmental Quality (TCEQ) defines an MSD as an official state designation given to property within a municipality or its extraterritorial jurisdiction that certifies that designated groundwater at the property is not used as potable water, and is prohibited from future use as potable water because that groundwater is contaminated in excess of the applicable potable-water protective concentration level. The prohibition must be in the form of a city ordinance, or a restrictive covenant that is enforceable by the city and filed in the property records. The MSD property can be a single property, multi-property, or a portion of property.

Environmental Records Definitions - STATE (TX)

TCEQ Disclaimer: This data is for informational purposes and may not have been prepared for or be suitable for legal, engineering, or surveying purposes. It does not represent an on-the-ground survey and represents only the approximate relative location of property boundaries.

NOV Notice of Violations

VERSION DATE: 02/24/16

This database containing Notice of Violations (NOV) is maintained by the Texas Commission on Environmental Quality. An NOV is a written notification that documents and communicates violations observed during an inspection to the business or individual inspected.

SIEC01 State Institutional/Engineering Control Sites

VERSION DATE: 01/01/19

The Texas Risk Reduction Program (TRRP) requires the placement of institutional controls (e.g., deed notices or restrictive covenants) on affected property in different circumstances as part of completing a response action. In its simplest form, an institutional control (IC) is a legal document that is recorded in the county deed records. In certain circumstances, local zoning or ordinances can serve as an IC. This listing may also include locations where Engineering Controls are in effect, such as a cap, barrier, or other engineering device to prevent access, exposure, or continued migration of contamination. The sites included on this list are regulated by various programs of the Texas Commission on Environmental Quality (TCEQ).

SPILLS Spills Listing

VERSION DATE: 07/20/18

This Texas Commission on Environmental Quality database includes releases of hazardous or potentially hazardous materials into the environment.

TIERII Tier I I Chemical Reporting Program Facilities

VERSION DATE: 12/31/12

The Texas Tier II Chemical Reporting Program in the Department of State Health Services (DSHS) is the state repository for EPCRA-required Emergency Planning Letters (EPLs), which are one-time notifications to the state from facilities that have certain extremely hazardous chemicals in specified amounts. The Program is also the state repository for EPCRA/state-required hazardous chemical inventory reports called Texas Tier Two Reports. This data contains those facility reports for the 2005 through the 2012 calendar years. Please contact the Texas Commission on Environmental Quality Tier II Chemical Reporting Division as the current source for this data, due to confidentiality and safety reasons details such as the location and capacity of on-site hazardous chemicals is only available to local emergency planning agencies, fire departments, and/or owners.

DCR Dry Cleaner Registration Database

VERSION DATE: 11/02/18

The database includes dry cleaning drop stations and facilities registered with the Texas Commission on Environmental Quality.

IHW Industrial and Hazardous Waste Sites

VERSION DATE: 01/04/19

Owner and facility information is included in this database of permitted and non-permitted industrial and hazardous waste sites. Industrial waste is waste that results from or is incidental to operations of industry, manufacturing, mining, or agriculture. Hazardous waste is defined as any solid waste listed as hazardous or possesses one or more hazardous characteristics as defined in federal waste regulations. The IHW database is maintained by the Texas Commission on Environmental Quality.

PIHW Permitted Industrial Hazardous Waste Sites

VERSION DATE: 01/04/19

Owner and facility information is included in this database of all permitted industrial and hazardous waste sites. Industrial waste is waste that results from or is incidental to operations of industry, manufacturing, mining, or agriculture. Hazardous waste is defined as any solid waste listed as hazardous or possesses one or more hazardous characteristics as defined in federal waste regulations. Permitted IHW facilities are regulated under 30 Texas Administrative Code Chapter 335 in addition to federal regulations. The IHW database is maintained by the Texas Commission on Environmental Quality.

PST Petroleum Storage Tanks

VERSION DATE: 11/05/18

The Petroleum Storage Tank database is administered by the Texas Commission on Environmental Quality (TCEQ). Both Underground storage tanks (USTs) and Aboveground storage tanks (ASTs) are included in this report. Petroleum Storage Tank registration has been a requirement with the TCEQ since 1986.

APAR Affected Property Assessment Reports

VERSION DATE: 10/05/18

As regulated by the Texas Commission on Environmental Quality, an Affected Property Assessment Report is required when a person is addressing a release of chemical of concern (COC) under 30 TAC Chapter 350, the Texas Risk Reduction Program (TRRP). The purpose of the APAR is to document all relevant affected property information to identify all release sources and COCs, determine the extent of all COCs, identify all transport/exposure pathways, and to determine if any response actions are necessary. The Texas Administrative Code Title 30 §350.4(a)(1) defines affected property as the entire area (i.e. on-site and off-site; including all environmental media) which contains releases of chemicals of concern at concentrations equal to or greater than the assessment level applicable for residential land use and groundwater classification.

Environmental Records Definitions - STATE (TX)

BSA Brownfields Site Assessments

VERSION DATE: 01/01/19

The Brownfields Site Assessments database is maintained by the Texas Commission on Environmental Quality (TCEQ). The TCEQ, in close partnership with the U.S. Environmental Protection Agency (EPA) and other federal, state, and local redevelopment agencies, and stakeholders, is facilitating cleanup, transferability, and revitalization of brownfields through the development of regulatory, tax, and technical assistance tools.

CALF Closed & Abandoned Landfill Inventory

VERSION DATE: 11/01/05

The Texas Commission on Environmental Quality, under a contract with Texas State University, and in cooperation with the 24 regional Council of Governments (COGs) in the State, has located over 4,000 closed and abandoned municipal solid waste landfills throughout Texas. This listing contains "unauthorized sites". Unauthorized sites have no permit and are considered abandoned. The information available for each site varies in detail and this historical information is not updated. Please refer to the specific regional COG for the most current information.

DCRPS Dry Cleaner Remediation Program Sites

VERSION DATE: 09/01/18

This list of DCRP sites is provided by the Texas Commission on Environmental Quality (TCEQ). According to the TCEQ, the Dry Cleaner Remediation Program (DCRP) establishes a prioritization list of dry cleaner sites and administers the Dry Cleaning Remediation fund to assist with remediation of contamination caused by dry cleaning solvents.

IOP Innocent Owner / Operator Database

VERSION DATE: 01/01/19

Texas Innocent Owner / Operator (IOP), created by House Bill 2776 of the 75th Legislature, provides a certificate to an innocent owner or operator if their property is contaminated as a result of a release or migration of contaminants from a source or sources not located on the property, and they did not cause or contribute to the source or sources of contamination. The IOP database is maintained by the Texas Commission on Environmental Quality.

LPST Leaking Petroleum Storage Tanks

VERSION DATE: 11/09/18

The Leaking Petroleum Storage Tank listing is derived from the Petroleum Storage Tank (PST) database and is maintained by the Texas Commission on Environmental Quality. This listing includes aboveground and underground storage tank facilities with reported leaks.

MSWLF Municipal Solid Waste Landfill Sites

VERSION DATE: 09/28/18

The municipal solid waste landfill database is provided by the Texas Commission on Environmental Quality. This database includes active landfills and inactive landfills, where solid waste is treated or stored.

RRCVCP Railroad Commission VCP and Brownfield Sites

VERSION DATE: 11/20/18

According to the Railroad Commission of Texas, their Voluntary Cleanup Program (RRC-VCP) provides an incentive to remediate Oil & Gas related pollution by participants as long as they did not cause or contribute to the contamination. Applicants to the program receive a release of liability to the state in exchange for a successful cleanup.

RWS Radioactive Waste Sites

VERSION DATE: 07/11/06

This Texas Commission on Environmental Quality database contains all sites in the State of Texas that have been designated as Radioactive Waste sites.

STCV Salt Caverns for Petroleum Storage

VERSION DATE: 09/01/06

The salt caverns for petroleum storage database is provided by the Railroad Commission of Texas.

VCP Voluntary Cleanup Program Sites

VERSION DATE: 01/01/19

The Texas Voluntary Cleanup Program (VCP) provides administrative, technical, and legal incentives to encourage the cleanup of contaminated sites in Texas. Since all non-responsible parties, including future lenders and landowners, receive protection from liability to the state of Texas for cleanup of sites under the VCP, most of the constraints for completing real estate transactions at those sites are eliminated. As a result, many unused or underused properties may be restored to economically productive or community beneficial uses. The VCP database is maintained by the Texas Commission on Environmental Quality.

WMRF Recycling Facilities

VERSION DATE: 11/01/12

This listing of recycling facilities is provided by the Texas Commission on Environmental Quality's Recycle Texas Online service. The company information provided in this database is self-reported. Since recyclers post their own information, a facility or company appearing on the list does not imply that it is in compliance with TCEQ

regulations or other applicable laws. This database is no longer maintained and includes the last compilation of the program participants before the Recycle Texas Online program was closed.

IHWCA Industrial and Hazardous Waste Corrective Action Sites

VERSION DATE: 12/10/18

This database is provided by the Texas Commission on Environmental Quality (TCEQ). According to the TCEQ, the mission of the industrial and hazardous waste corrective action program is to oversee the cleanup of sites contaminated from industrial and municipal hazardous and industrial nonhazardous wastes. The goals of this program are to: Ensure that sites are assessed and remediated to levels that protect human health and the environment; Verify that waste management units or facilities are taken out of service and closed properly; and to Facilitate revitalization of contaminated properties.

SF State Superfund Sites

VERSION DATE: 10/13/17

The state Superfund program mission is to remediate abandoned or inactive sites within the state that pose an unacceptable risk to public health and safety or the environment, but which do not qualify for action under the federal Superfund program (NPL - National Priority Listing). As required by the Texas Solid Waste Disposal Act, Texas Health and Safety Code, Chapter 361, the Texas Commission on Environmental Quality identifies and evaluates these facilities for inclusion on the state Superfund registry. This registry includes any recent developments and the anticipated action for these sites.

Environmental Records Definitions - TRIBAL

USTR06 Underground Storage Tanks On Tribal Lands

VERSION DATE: 04/01/18

This database, provided by the United States Environmental Protection Agency (EPA), contains underground storage tanks on Tribal lands located in EPA Region 6. This region includes the following states: Arkansas, Louisiana, New Mexico, Oklahoma, and Texas.

LUSTR06 Leaking Underground Storage Tanks On Tribal Lands

VERSION DATE: 04/01/18

This database, provided by the United States Environmental Protection Agency (EPA), contains leaking underground storage tanks on Tribal lands located in EPA Region 6. This region includes the following states: Arkansas, Louisiana, New Mexico, Oklahoma, and Texas.

ODINDIAN Open Dump Inventory on Tribal Lands

VERSION DATE: 11/08/06

This Indian Health Service database contains information about facilities and sites on tribal lands where solid waste is disposed of, which are not sanitary landfills or hazardous waste disposal facilities, and which meet the criteria promulgated under section 4004 of the Solid Waste Disposal Act (42 U.S.C. 6944).

INDIANRES Indian Reservations

VERSION DATE: 01/01/00

The Department of Interior and Bureau of Indian Affairs maintains this database that includes American Indian Reservations, off-reservation trust lands, public domain allotments, Alaska Native Regional Corporations and Recognized State Reservations.

Fort Worth
Dalworthington Gardens
Forest Hill
gecliff Village
Kennedale
Google earth
Image U.S. Geological Survey
N
4 mi

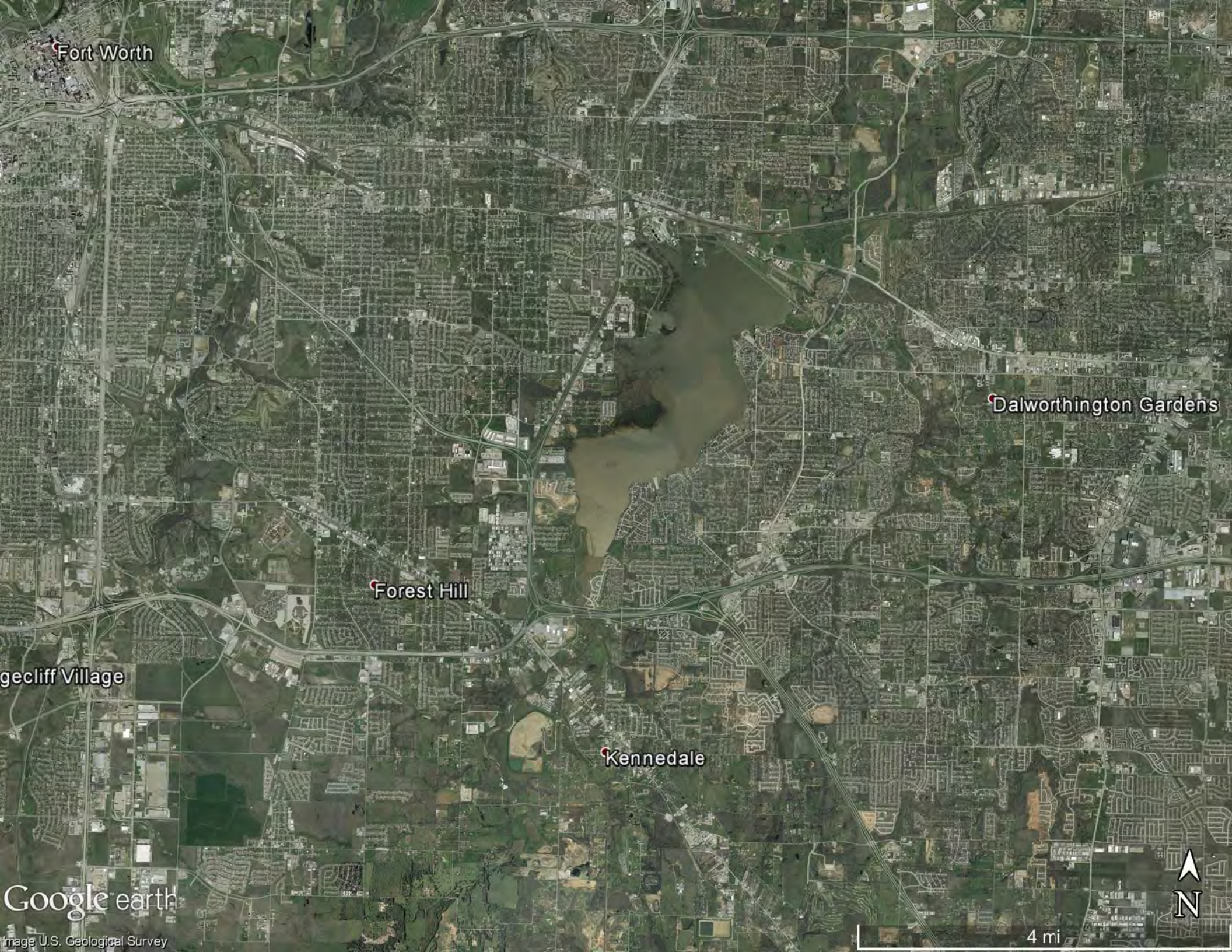
Fort Worth
Dalworthington Gardens
Forest Hill
gecliff Village
Kennedale
Google earth
Image U.S. Geological Survey
4 mi
N

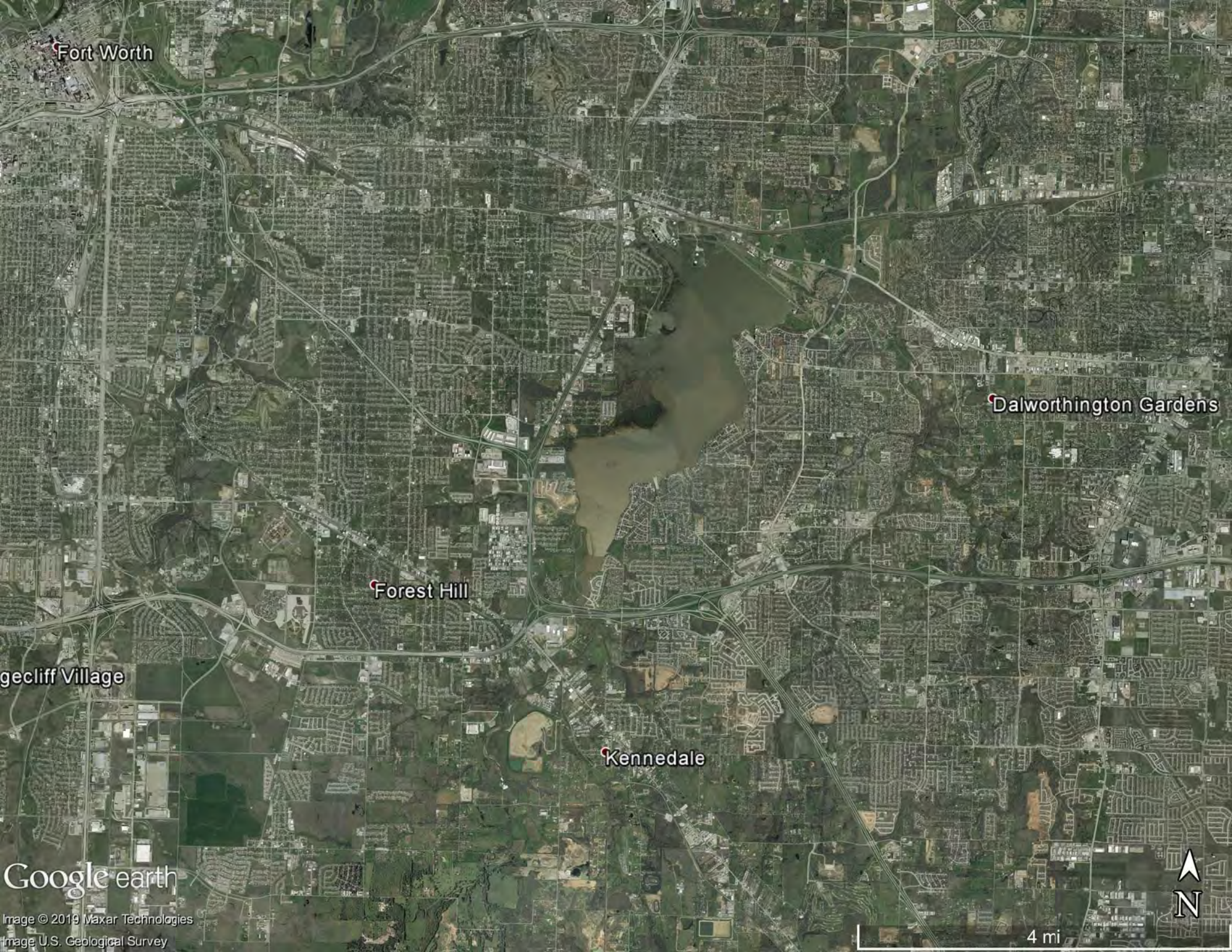
Fort Worth
Dalworthington Gardens
Forest Hill
gecliff Village
Kennedale
Google earth
Image © 2019 Maxar Technologies
Image U.S. Geological Survey
4 mi
N

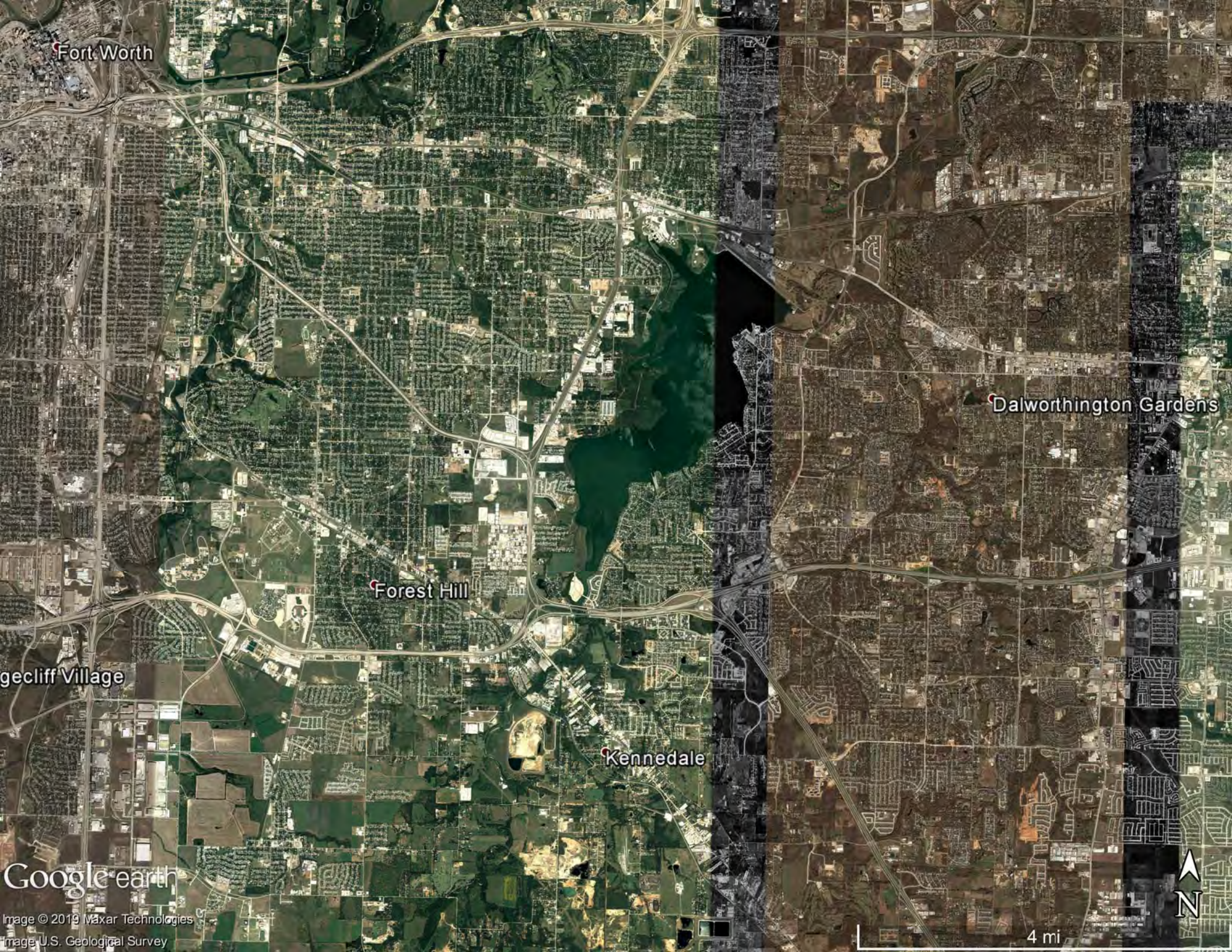
Fort Worth
Dalworthington Gardens
Forest Hill
gecliff Village
Kennedale
Google earth
Image © 2019 Maxar Technologies
Image U.S. Geological Survey
4 mi
N

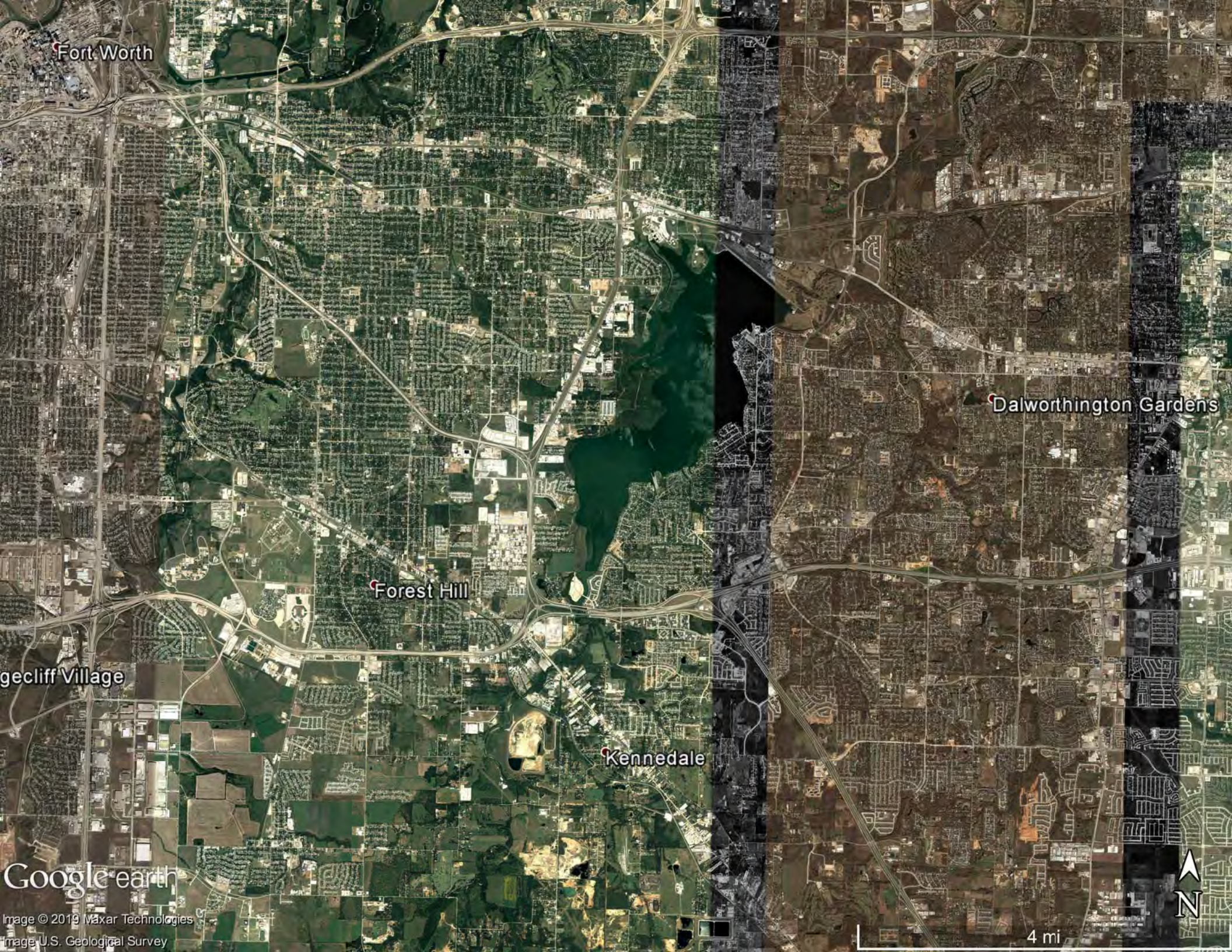
Fort Worth
Dalworthington Gardens
Forest Hill
gecliff Village
Kennedale
Google earth
Image © 2019 Maxar Technologies
Image U.S. Geological Survey
4 mi
N

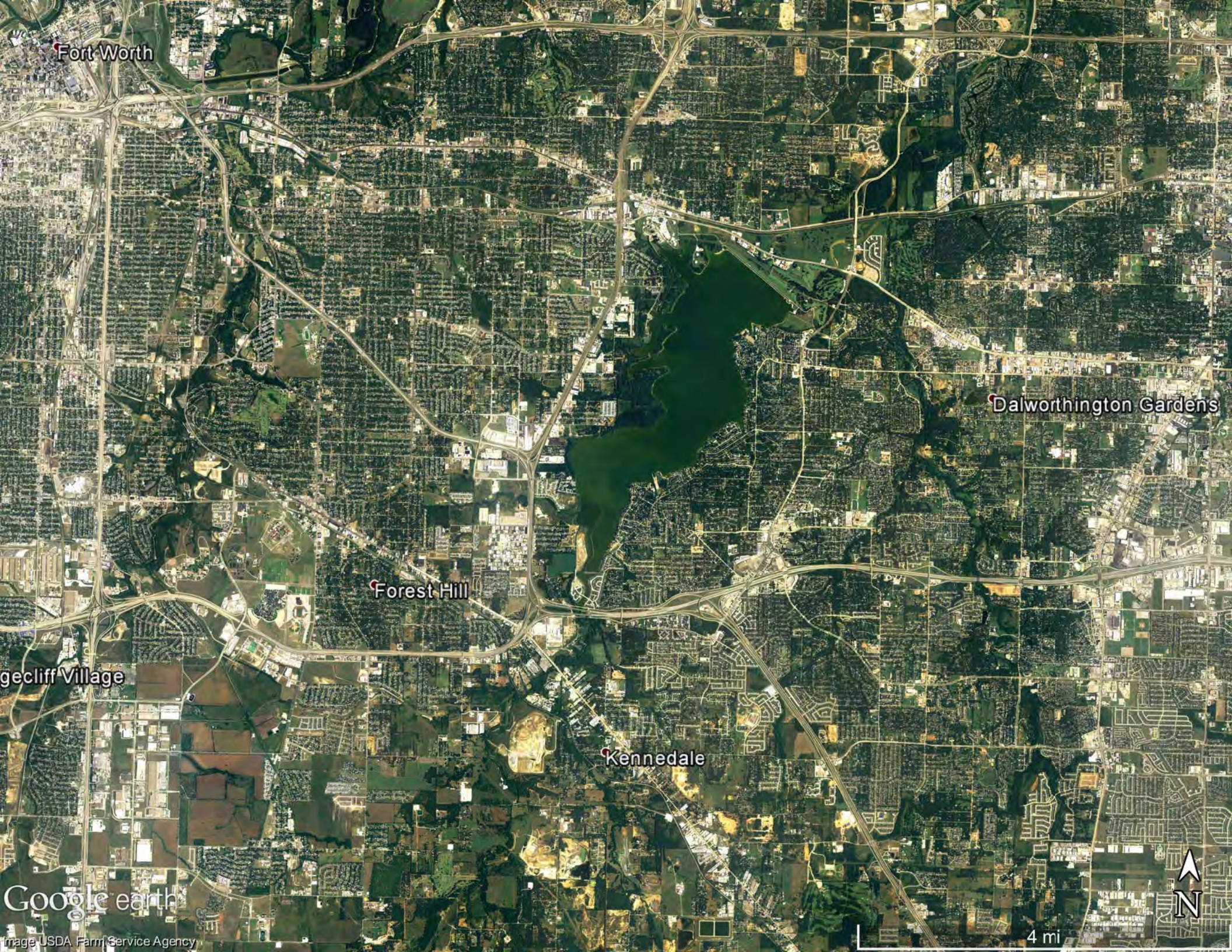
Fort Worth
Dalworthington Gardens
Forest Hill
gecliff Village
Kennedale
Google earth
Image USDA Farm Service Agency
4 mi
N

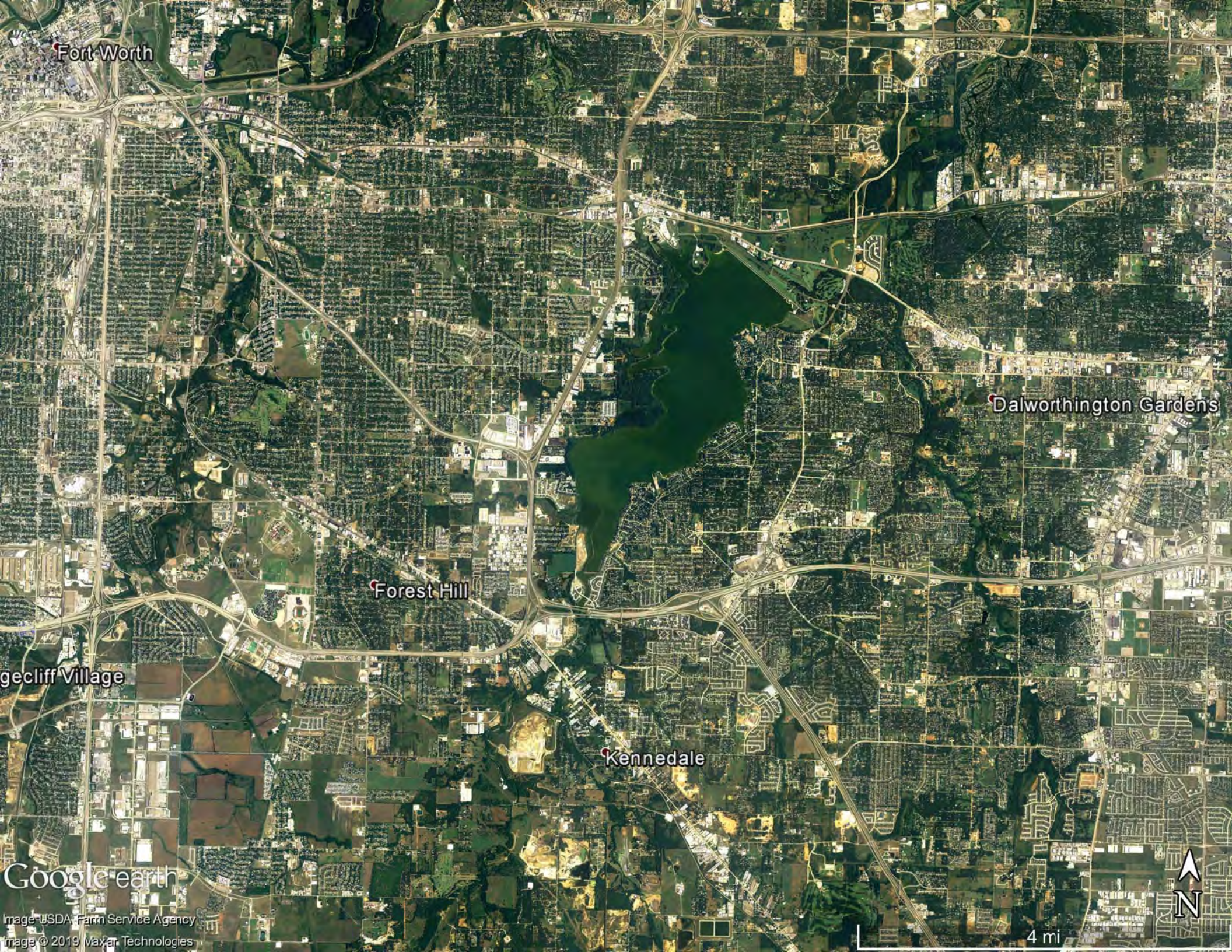
Fort Worth
Dalworthington Gardens
Forest Hill
gecliff Village
Kennedale
Google earth
Image USDA Farm Service Agency
Image © 2019 Maxar Technologies
4 mi
N

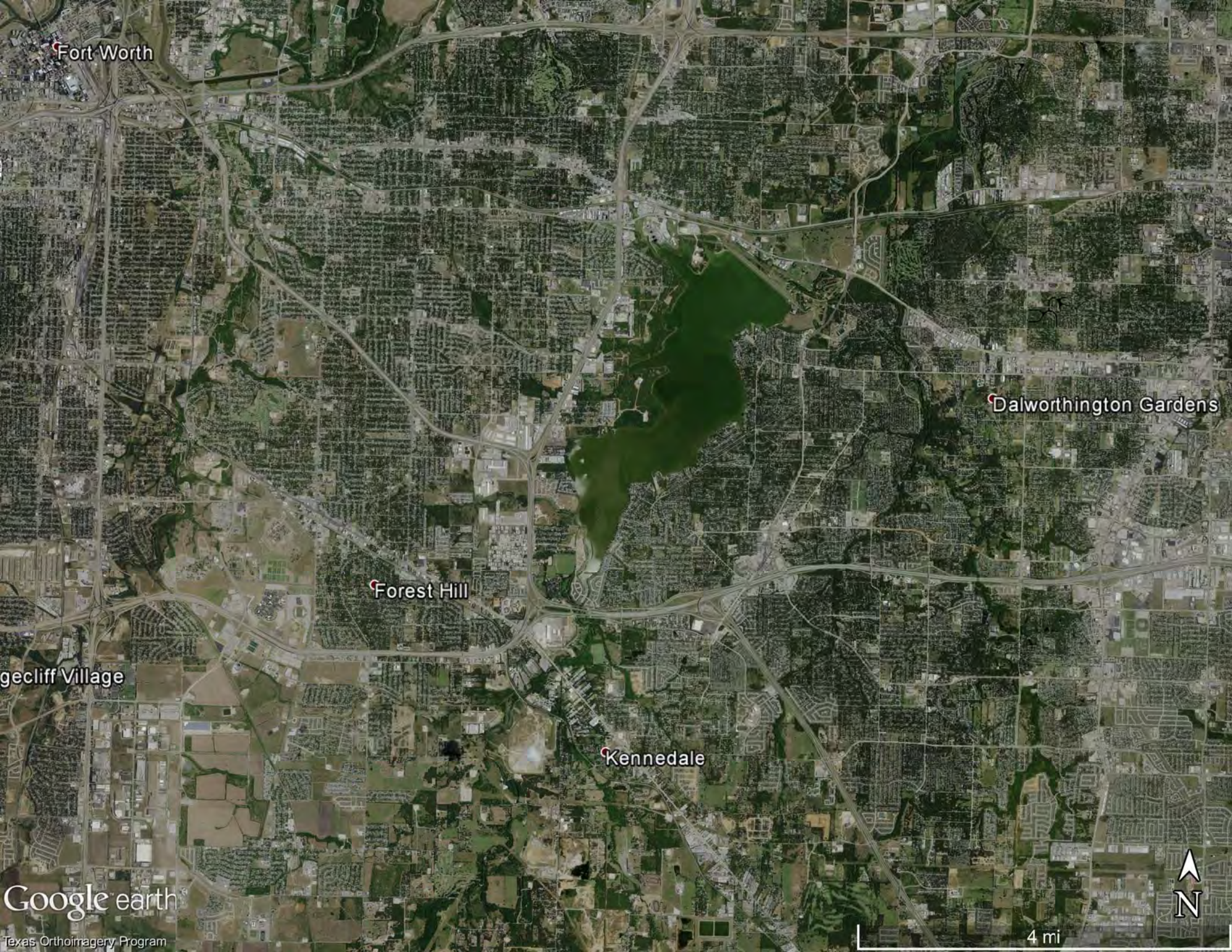
Fort Worth
Dalworthington Gardens
Forest Hill
gecliff Village
Kennedale
Google earth
Texas Orthoimagery Program
N
4 mi

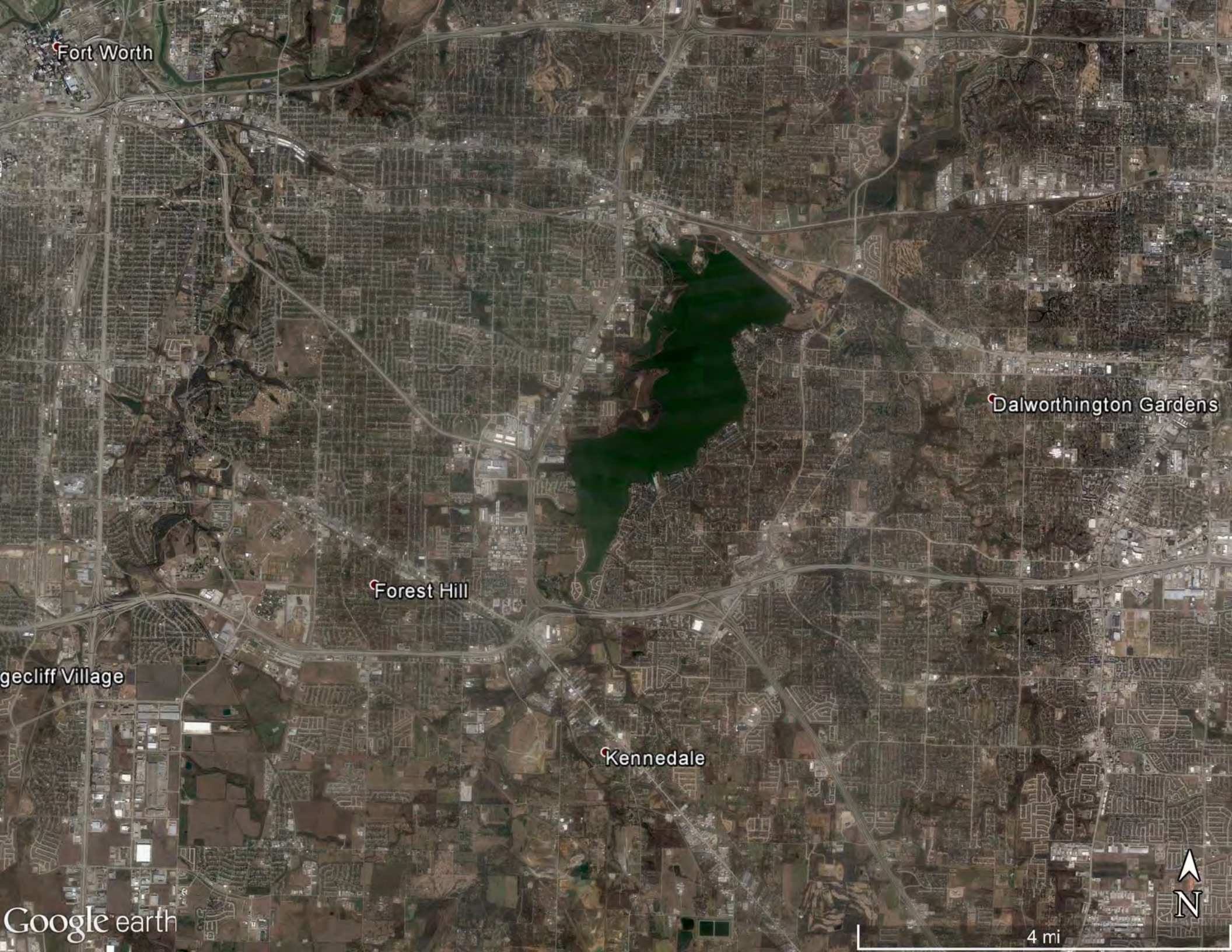
Fort Worth
Dalworthington Gardens
Forest Hill
gecliff Village
Kennedale
Google earth
N
4 mi

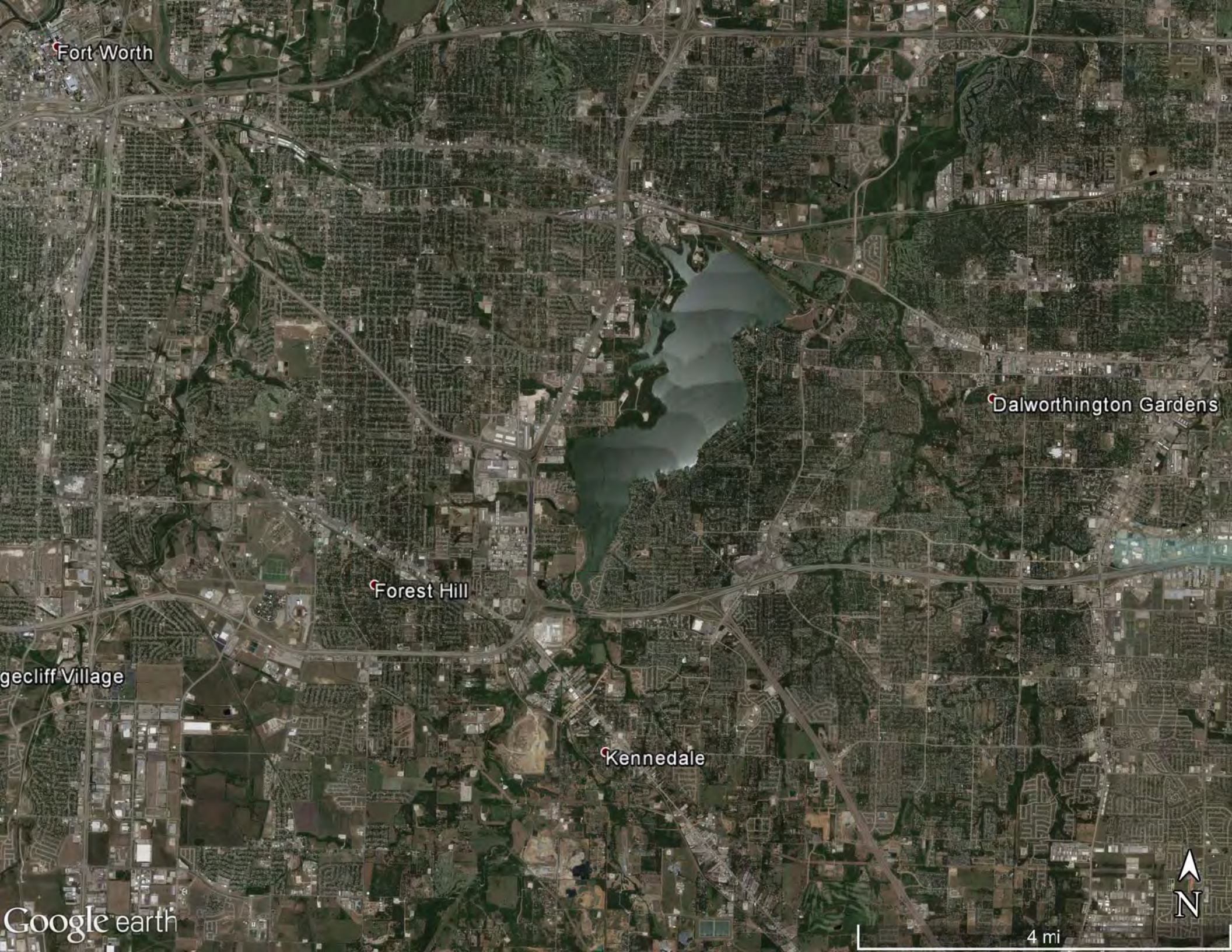
Fort Worth
Dalworthington Gardens
Forest Hill
gecliff Village
Kennedale
Google earth
N
4 mi

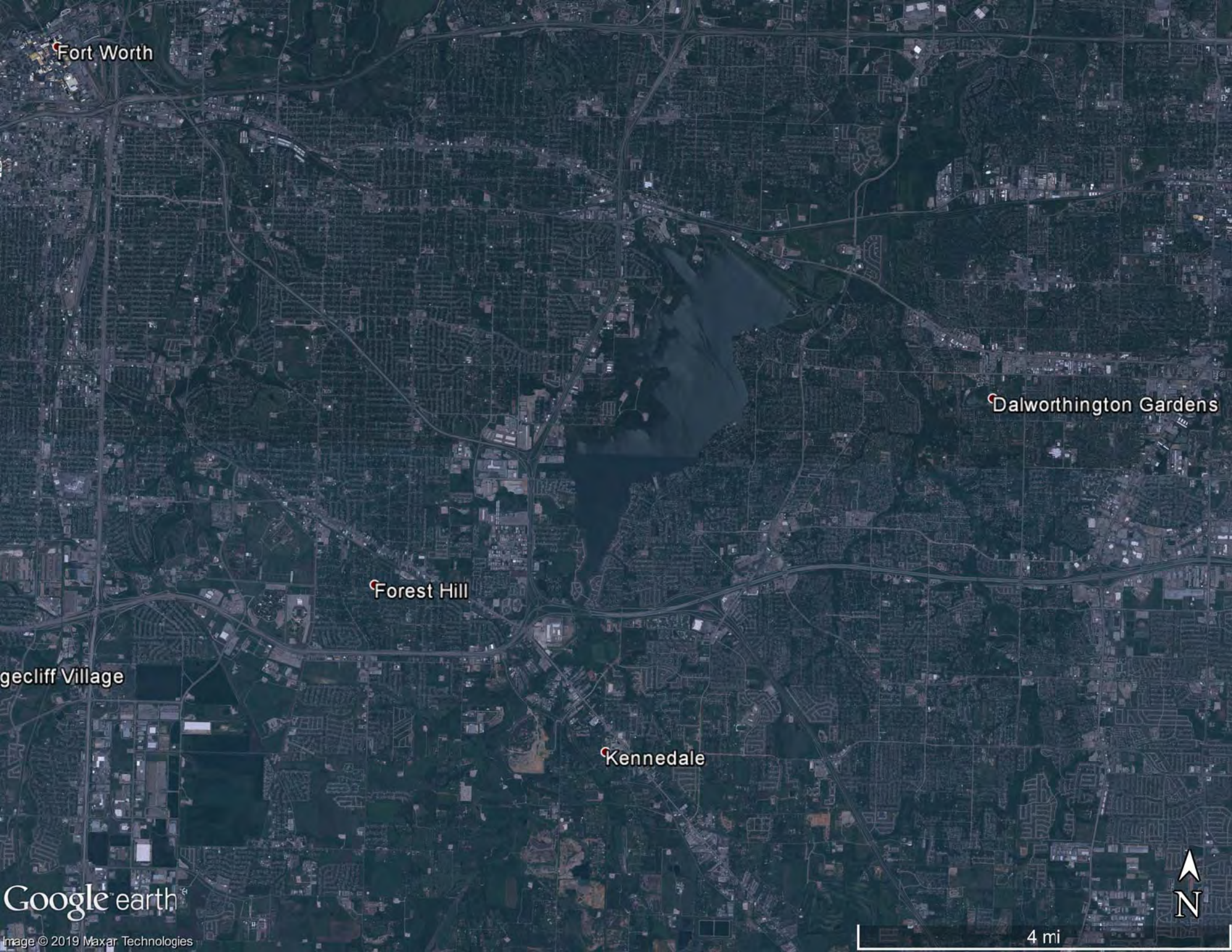
Fort Worth
Dalworthington Gardens
Forest Hill
gecliff Village
Kennedale
Google earth
Image © 2019 Maxar Technologies
4 mi
N

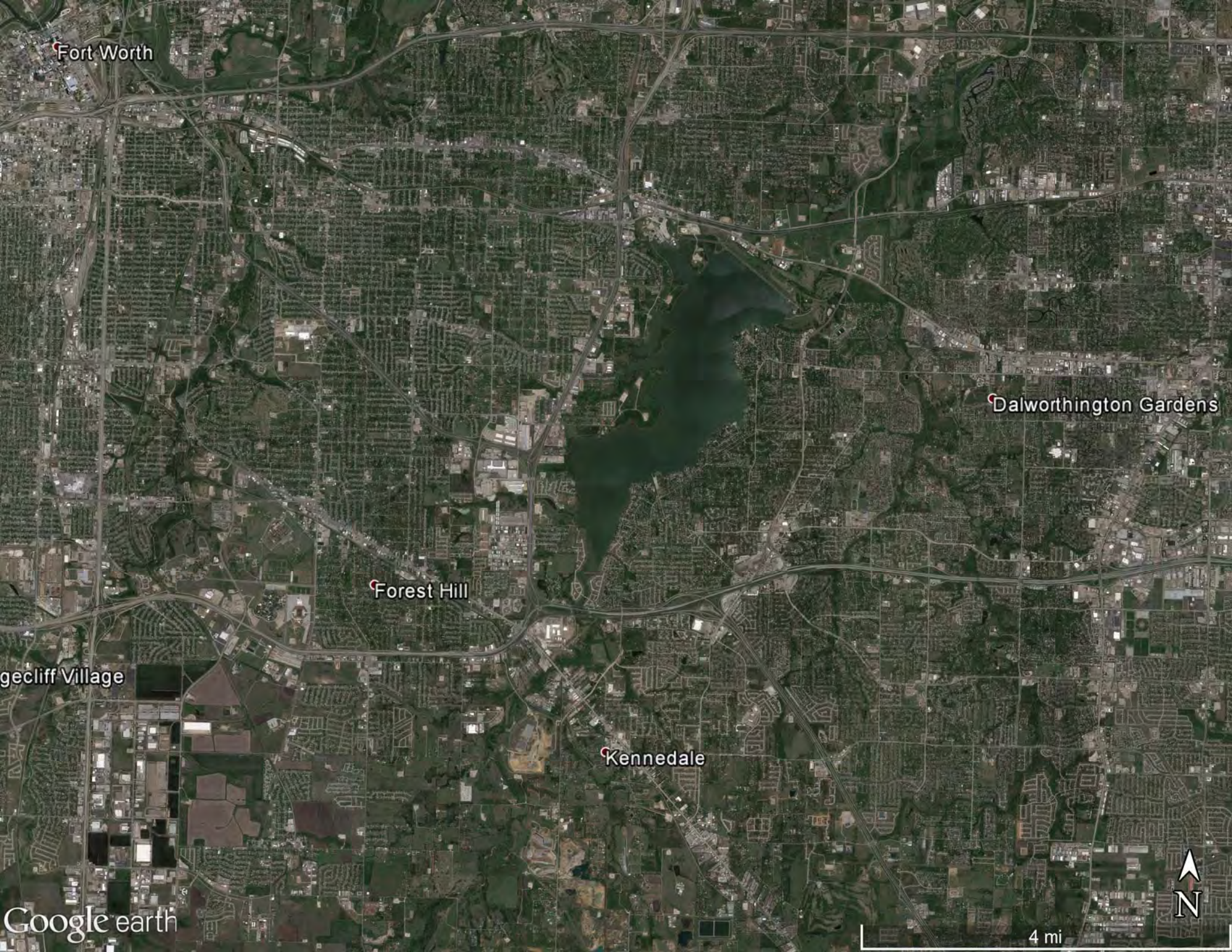
Fort Worth
Dalworthington Gardens
Forest Hill
gecliff Village
Kennedale
Google earth
4 mi
N

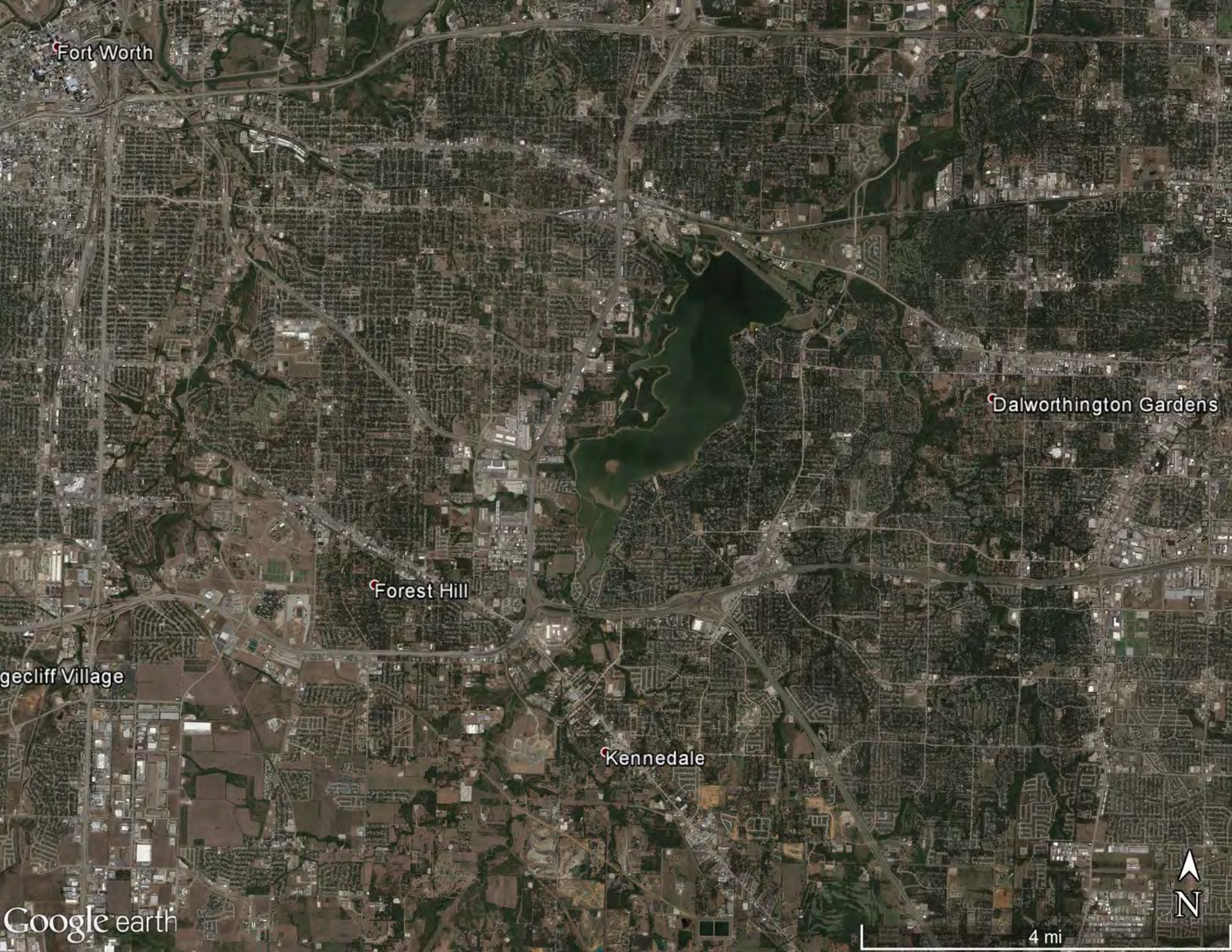
Fort Worth
Dalworthington Gardens
Forest Hill
gecliff Village
Kennedale
Google earth
4 mi
N

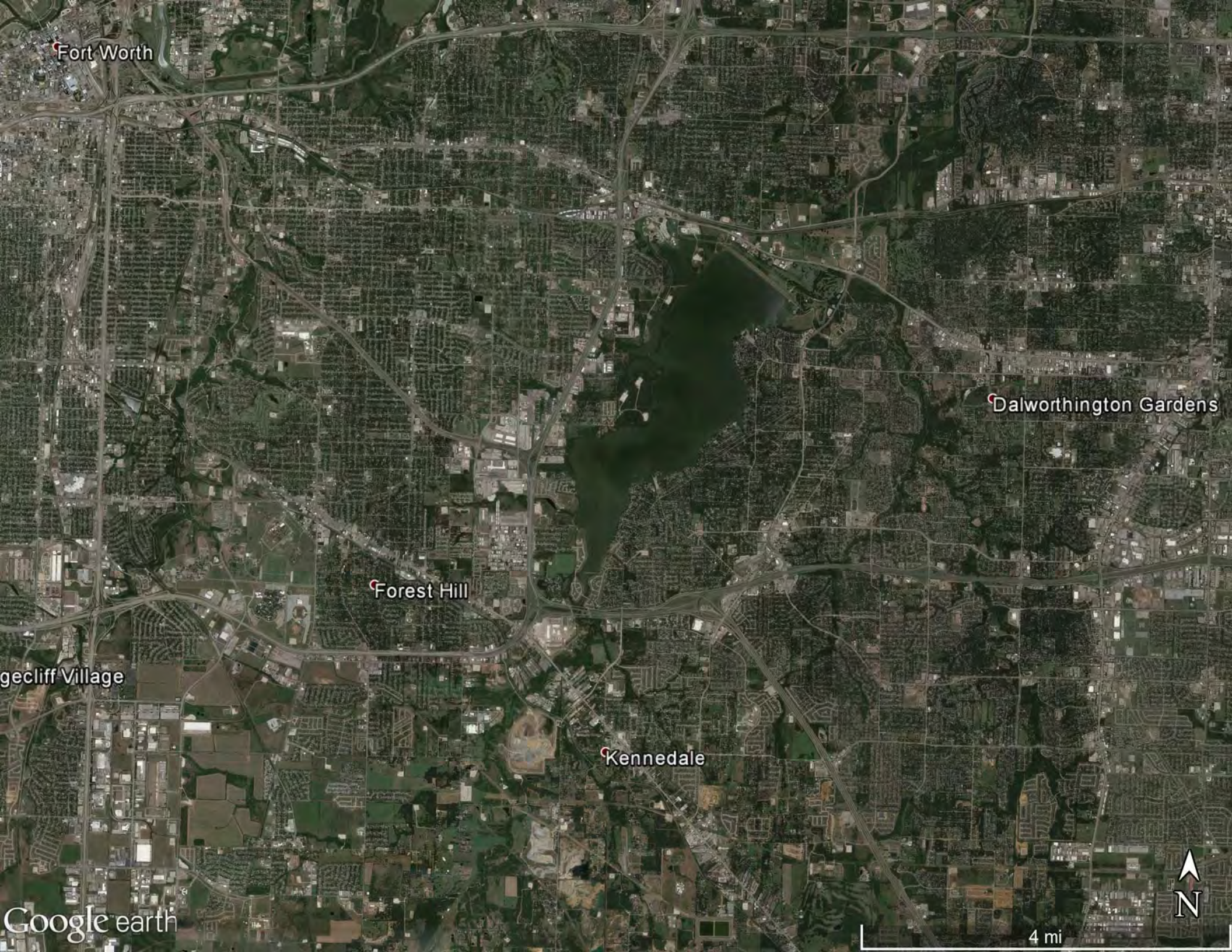
Fort Worth
Dalworthington Gardens
Forest Hill
gecliff Village
Kennedale
Google earth
4 mi
N

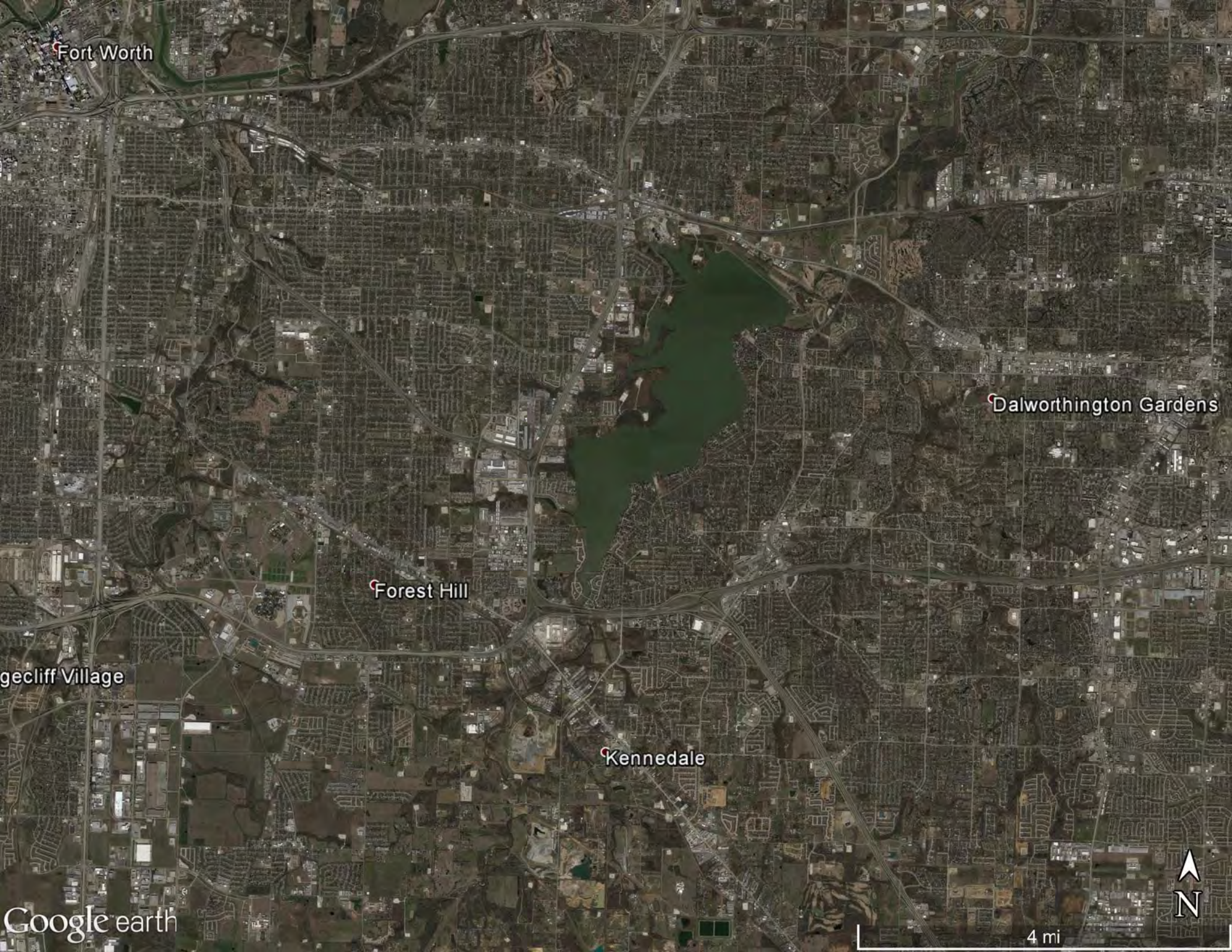
Fort Worth
Dalworthington Gardens
Forest Hill
gecliff Village
Kennedale
Google earth
N
4 mi

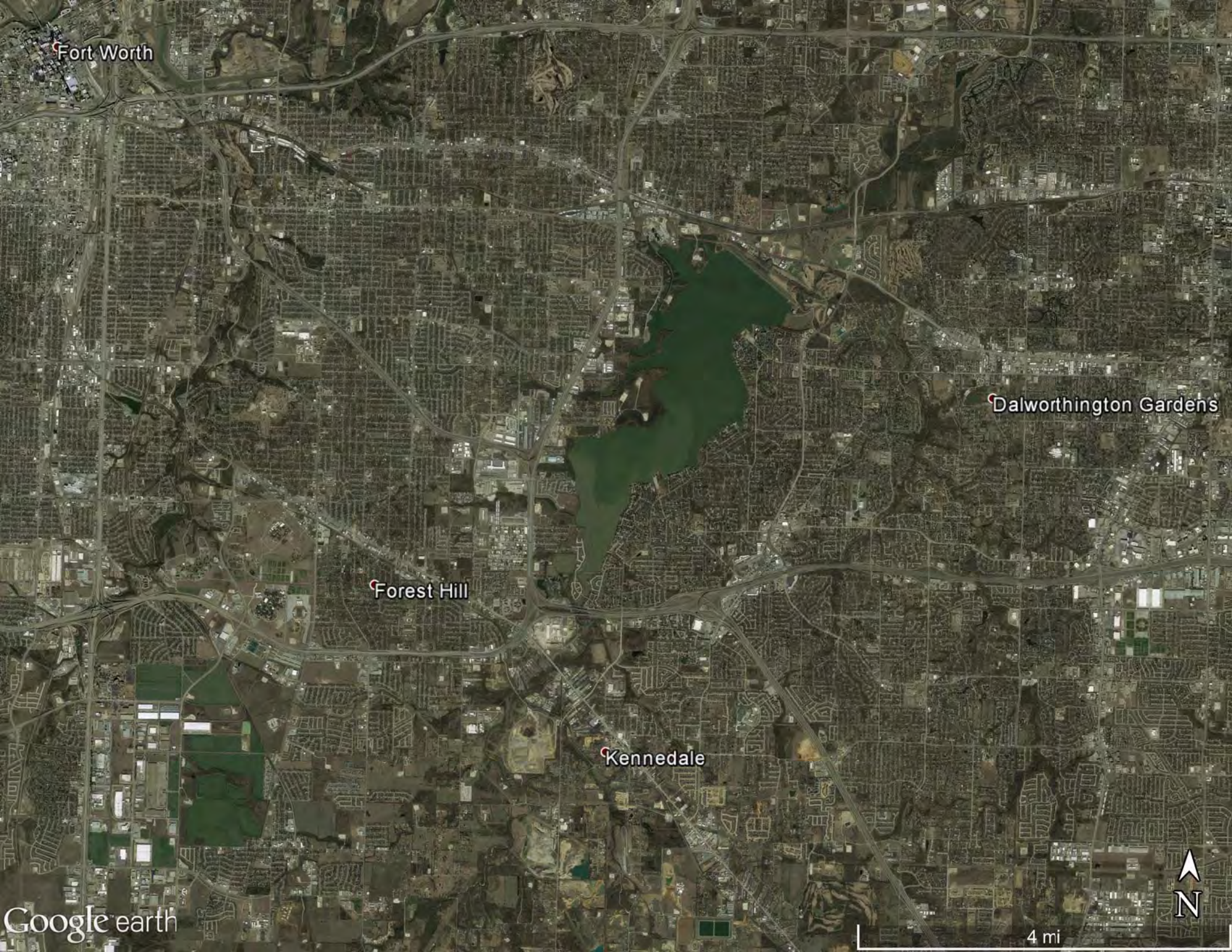
Fort Worth
Dalworthington Gardens
Forest Hill
Kennedale
Google earth
4 mi
N

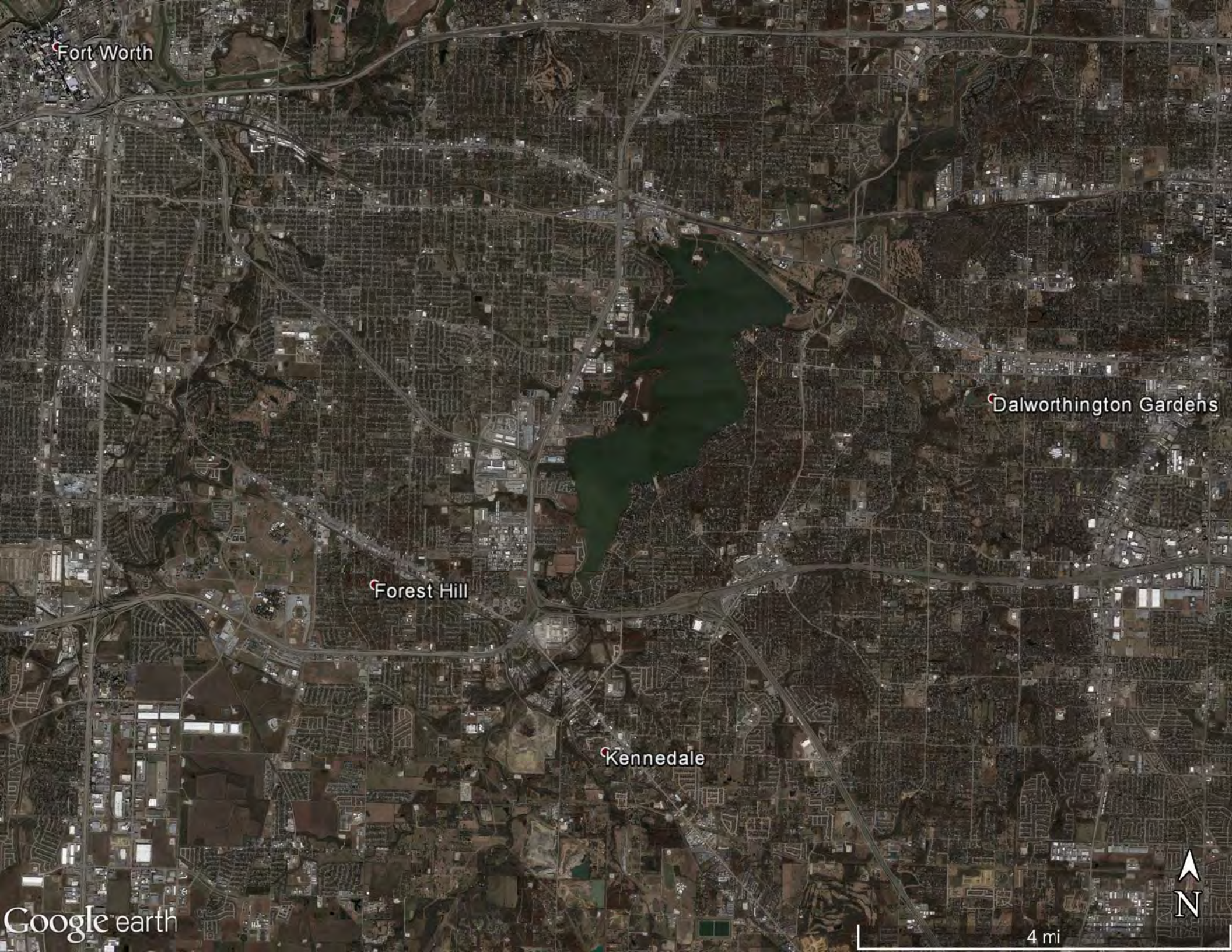
Fort Worth
Dalworthington Gardens
Forest Hill
Kennedale
Google earth
N
4 mi

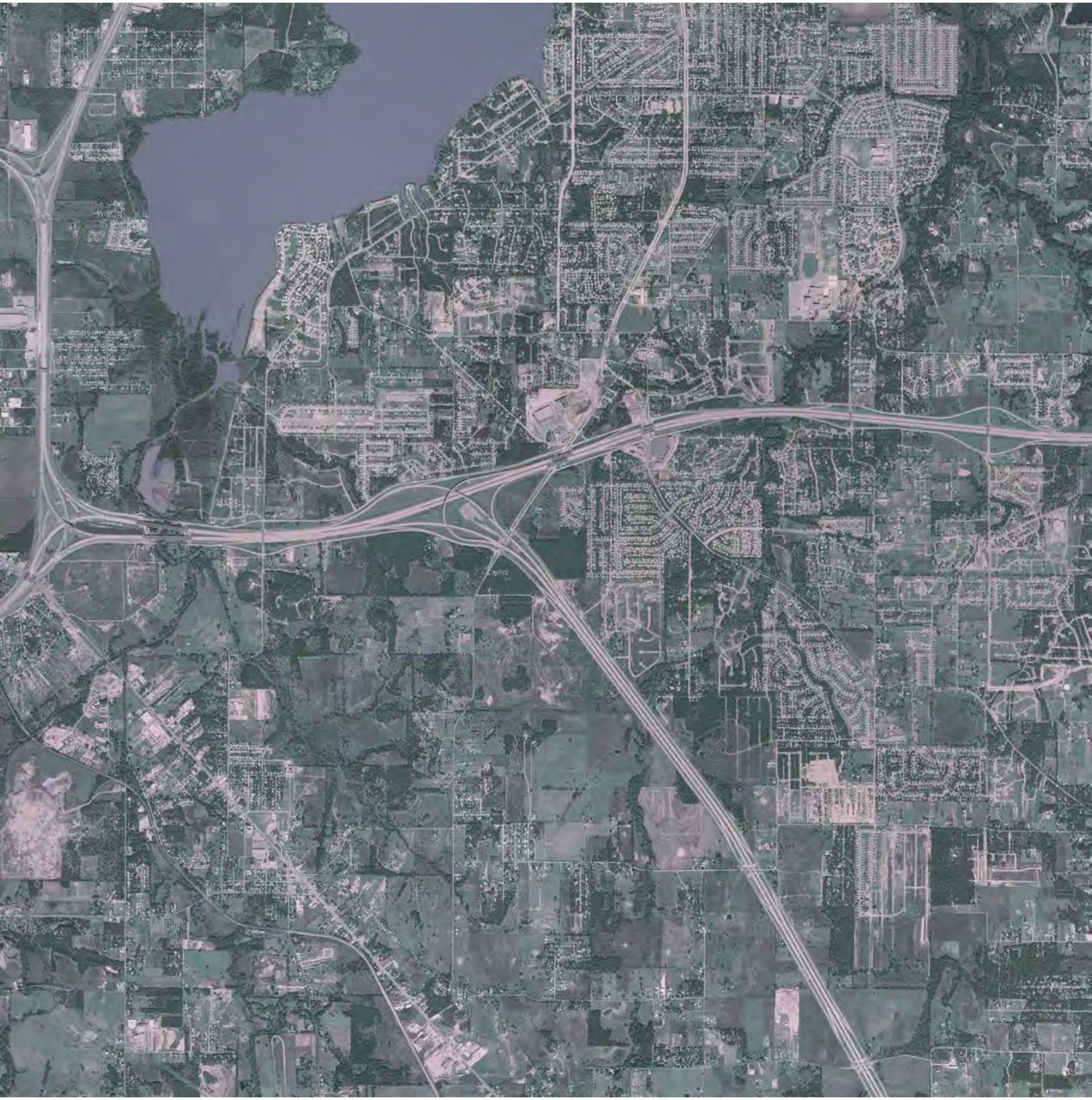

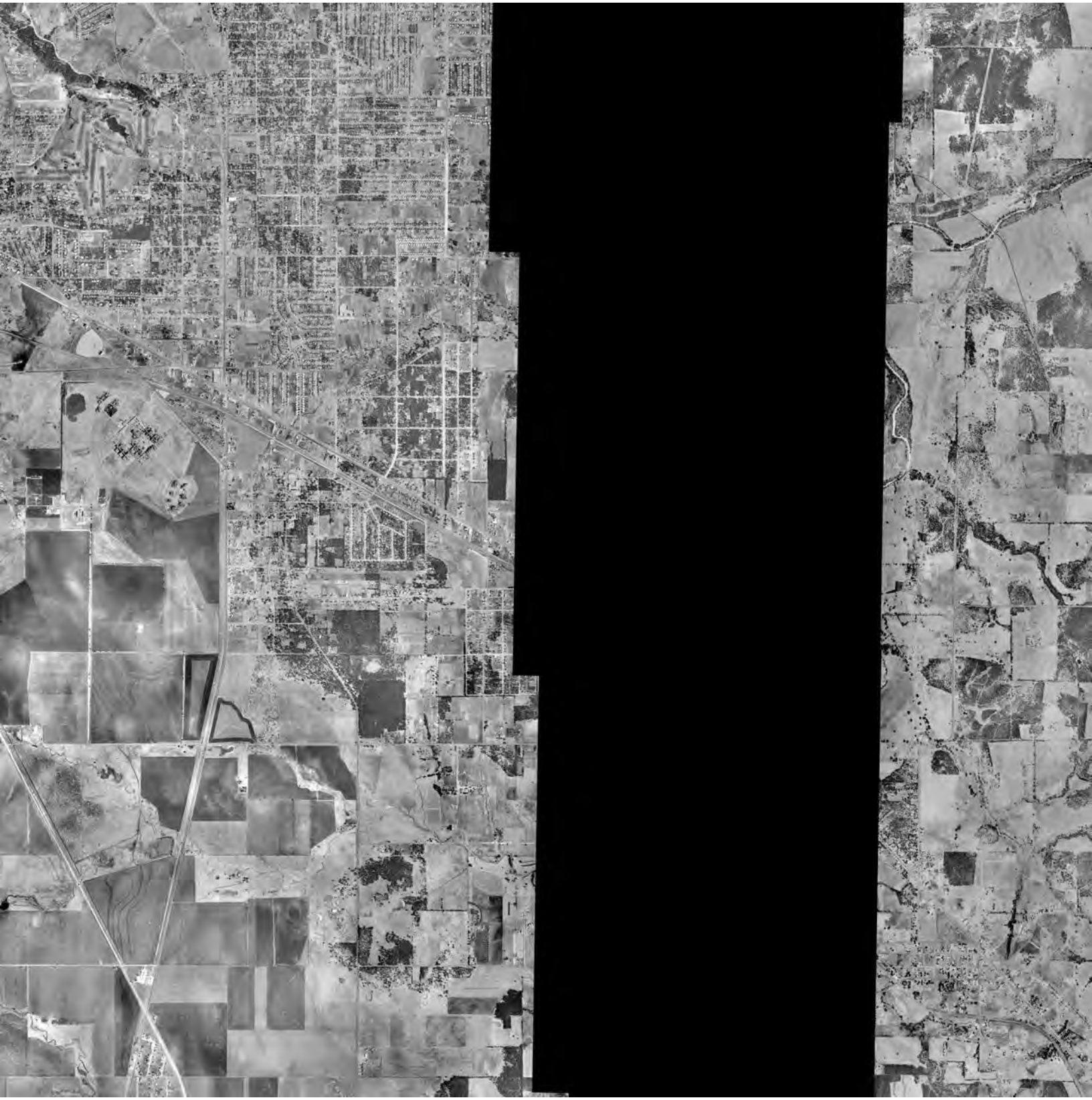

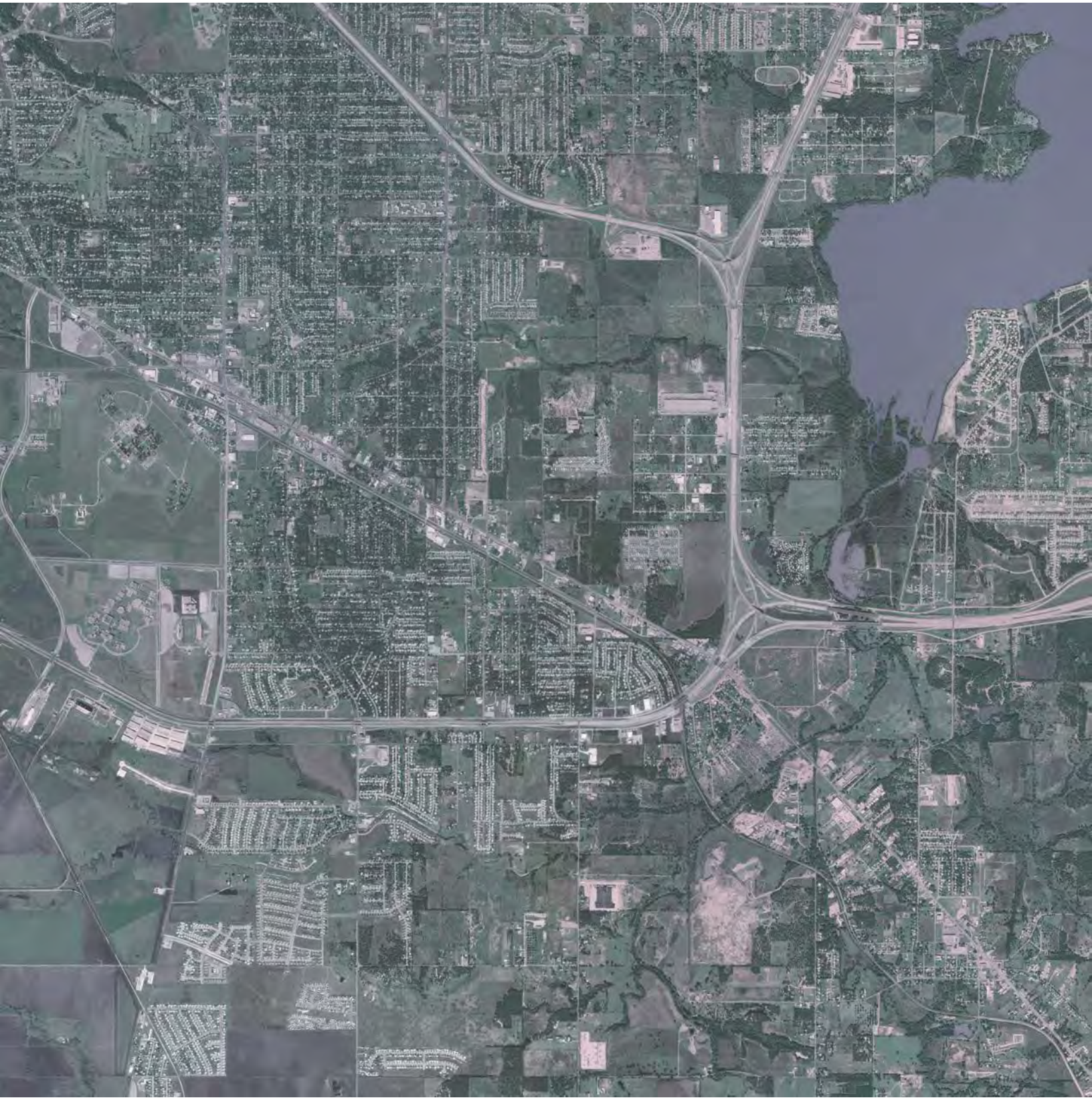

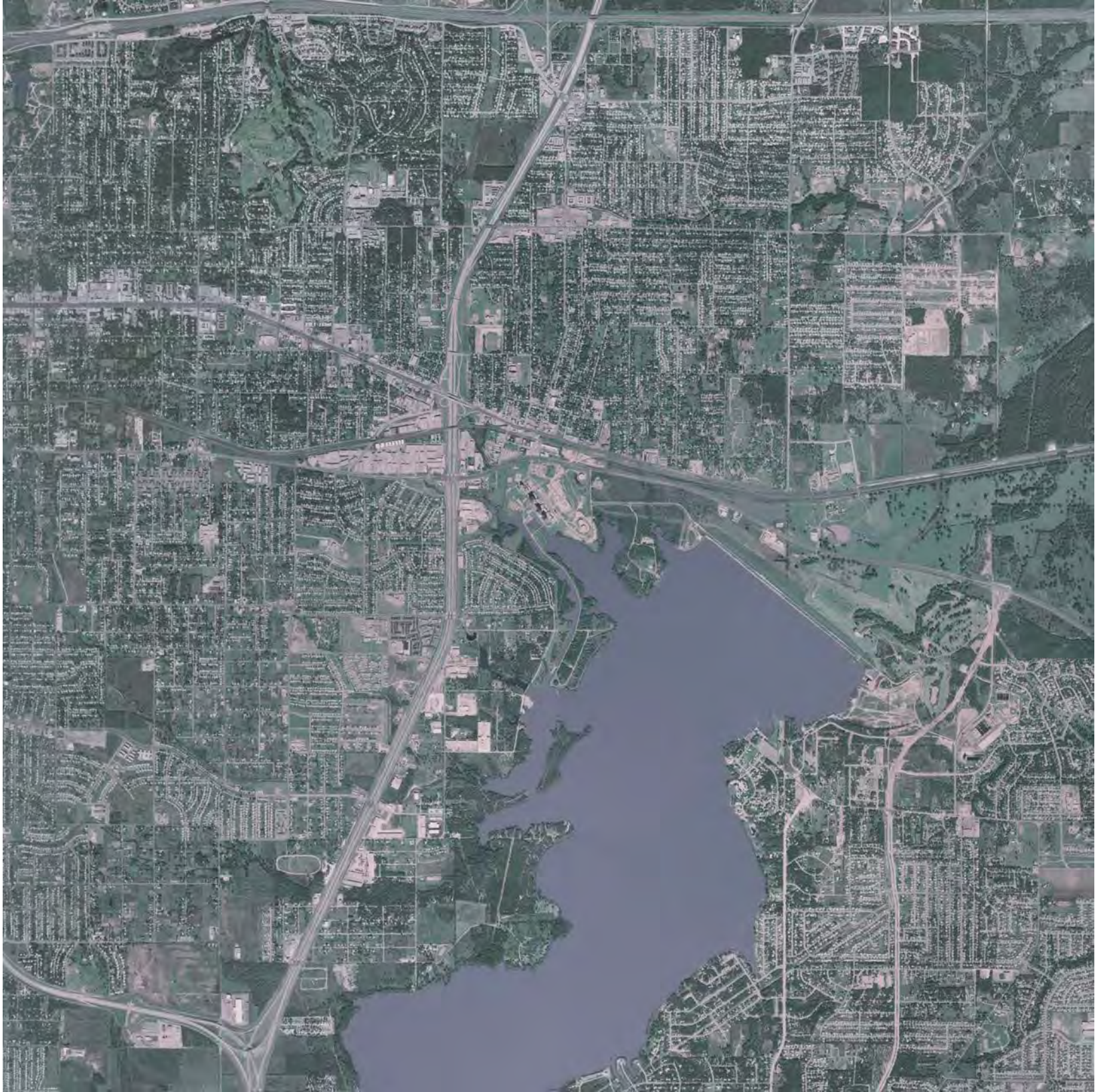

FORT WORTH
SCS 1:20000
DBL 2-22
TEXAS
U.S. HIGHWAY
AND
BREAK
DBL 2-60
SCS 1:20000 DBL 3-154
DBL 2-61
CREEK
DBL 3-155
DBL 2-62
DBL 3-156
SCS 1:20000
BRE
DBL 2-63
SCS 1:20000 DBL
2-80
DBL 2-64
VILLAGE
DBL 2-65
Kennedale
TEXAS
U.S. HIGHWAY

DJY-8G-57
DJY-7G
DJY-7G-182
DJY-8G-56
DJY-7G-183
DJY-8G-55
DJY-7G-184
DJY-8G-54
DJY-8G-53
DJY-7G-185
DJY-8G-52
DJY-7G-186
DJY-8G-51
DJY-7G-187
DJY-8G-50
DJY-7G-188
DJY-8G-49

DJY-2P-16
DJY-1P-208
DJY-4P- 81
DJY-2P- 15
DJY-1P-207
DJY-4P- 80
DJY-2P-14
DJY-1P-206
DJY-4P- 79
DJY-2P-13
DJY-1P-205
DJY-4P- 78
DJY-2P-12
DJY-1P-204
DJY-4P- 77
DJY-2P-11
DJY-1P-203
DJY-4P- 76
DJY-2P- 10
DJY-1P-202
DJY-4P- 75
DJY-2P-9
DJY-1P-201
DJY-4P- 74
DJY-2P-8

UNITED STATES
DEPARTMENT OF THE INTERIOR
GEOLOGICAL SURVEY

FORT WORTH QUADRANGLE
TEXAS-TARRANT CO.
7.5 MINUTE SERIES (TOPOGRAPHIC)

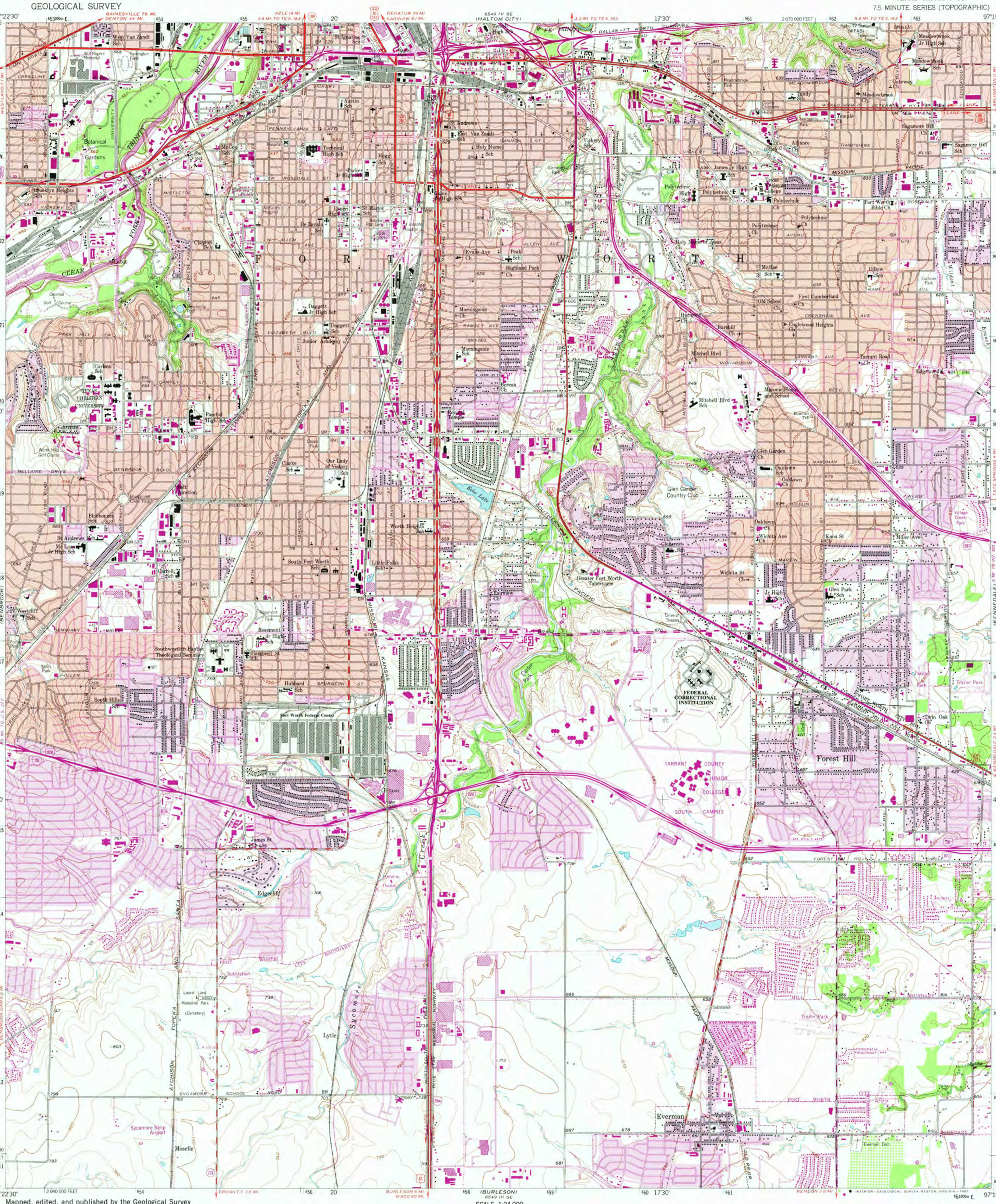

Mapped, edited, and published by the Geological Survey

Control by USGS and NOS/NOAA

Topography by photogrammetric methods from aerial photographs taken 1952–1954. Field checked 1955

Polyconic projection. 10,000-foot grid ticks based on Texas coordinate system, north central zone. 1000-meter Universal Transverse Mercator grid ticks, zone 14, shown in blue. 1927 North American Datum
To place on the predicted North American Datum 1983 move the projection lines 10 meters south and 28 meters east as shown by dashed corner ticks

Red tint indicates areas in which only landmark buildings are shown

There may be private inholdings within the boundaries of the National or State reservations shown on this map

UTM GRID AND 1981 MAGNETIC NORTH DECLINATION AT CENTER OF SHEET

Revisions shown in purple and woodland compiled from aerial photographs taken 1979 and other sources. This information not field checked. Map edited 1981

Purple tint indicates extension of urban areas

SCALE 1:24 000

CONTOUR INTERVAL 10 FEET
NATIONAL GEODETIC VERTICAL DATUM OF 1929

THIS MAP COMPLIES WITH NATIONAL MAP ACCURACY STANDARDS
FOR SALE BY U. S. GEOLOGICAL SURVEY, DENVER, COLORADO 80225, OR RESTON, VIRGINIA 22092
A FOLDER DESCRIBING TOPOGRAPHIC MAPS AND SYMBOLS IS AVAILABLE ON REQUEST

QUADRANGLE LOCATION

3297-424

ROAD CLASSIFICATION

Heavy-duty — Light-duty
Medium-duty — Unimproved dirt
Interstate Route — U.S. Route — State Route

FORT WORTH, TEX.
N3237.5–W9715/7.5

1955
PHOTOREVISED 1981
DMA 6549 III NE–SERIES V882

RETURN TO:
USGS MAP HISTORICAL MAP ARCHIVES
MAY 25 1982

1950

U.S. DEPARTMENT OF THE INTERIOR
U.S. GEOLOGICAL SURVEY

FORT WORTH QUADRANGLE
TEXAS-TARRANT CO.
7.5-MINUTE SERIES (TOPOGRAPHIC)

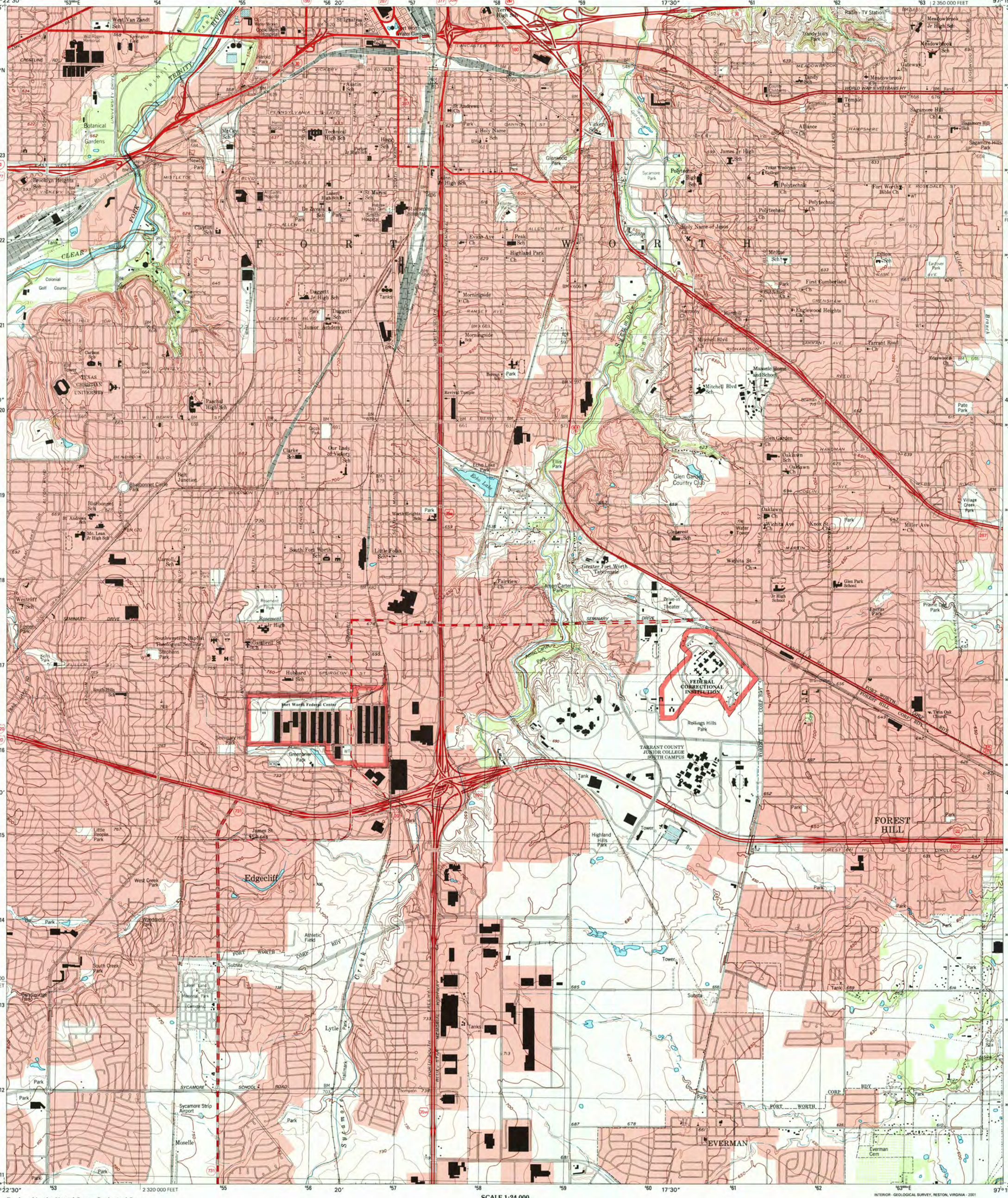

Produced by the United States Geological Survey

Topography compiled 1952. Planimetry derived from imagery taken 1995 and other sources. Survey control current as of 1955. Boundaries current as of 2000

North American Datum of 1983 (NAD 83). Projection and 1 000-meter grid: Universal Transverse Mercator, zone 14
10 000-foot ticks: Texas Coordinate system of 1983 (north central zone)

North American Datum of 1927 (NAD27) is shown by dashed corner ticks
The values of the shift between NAD 83 and NAD 27 are obtainable from National Geodetic Survey NADCON software

There may be private inholdings within the boundaries of the National or State reservations shown on this map

Houses of worship, schools, and other labeled buildings verified 1955

MN
GN
0°55'
16 MILS
5½°
98 MILS
UTM GRID AND 2001 MAGNETIC NORTH DECLINATION AT CENTER OF SHEET

SCALE 1:24 000

KILOMETERS
METERS
MILES
FEET

RECEIVED
DEC 31 2001
USGS NMD
HISTORICAL MAP ARCHIVES

CONTOUR INTERVAL 10 FEET
NATIONAL GEODETIC VERTICAL DATUM OF 1929
TO CONVERT FROM FEET TO METERS, MULTIPLY BY 0.3048

20% TOTAL RECOVERED FIBER

THIS MAP COMPLIES WITH NATIONAL MAP ACCURACY STANDARDS
FOR SALE BY U.S. GEOLOGICAL SURVEY, P.O. BOX 25286, DENVER, COLORADO 80225
A FOLDER DESCRIBING TOPOGRAPHIC MAPS AND SYMBOLS IS AVAILABLE ON REQUEST

TEXAS
QUADRANGLE LOCATION

1	2	3
4		5
6	7	8

1 Lake Worth
2 Haltom City
3 Hurst
4 Benbrook
5 Kennedale
6 Primrose
7 Burleson
8 Mansfield

ADJOINING 7.5' QUADRANGLE NAMES
3297-424

INTERIOR - GEOLOGICAL SURVEY, RESTON, VIRGINIA - 2001

ROAD CLASSIFICATION

Primary highway hard surface
Secondary highway hard surface
Light-duty road, hard or improved surface
Unimproved road
Interstate Route
U.S. Route
State Route

FORT WORTH, TX
1995
NIMA 6549 III NE-SERIES V882

ISBN 0-607-93643-8

USGS
science for a changing world
U.S. DEPARTMENT OF THE INTERIOR
U.S. GEOLOGICAL SURVEY

FORT WORTH QUADRANGLE
TEXAS-TARRANT CO.
7.5-MINUTE SERIES (TOPOGRAPHIC)

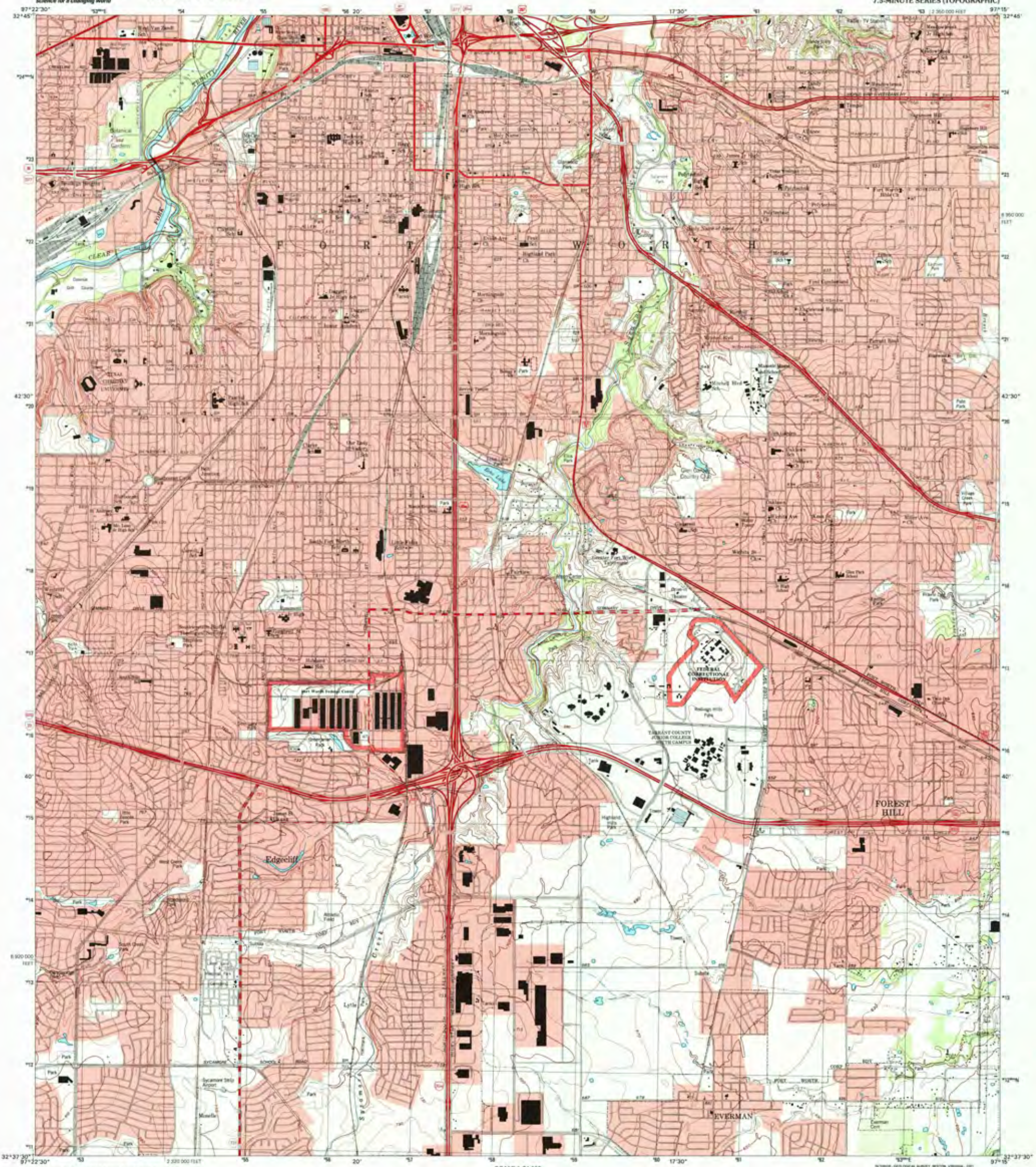
FORT WORTH
FOREST HILL
EVERMAN
Edgecliff
Trinity River
Clear Fork
Lytle Creek
Sycamore Creek
Fort Worth Stockyards
Federal Correctional Institution
Tarrant County Junior College North Campus
Sycamore Strip Airport
Botanical Research Institute of Texas
Texas Christian University
Lake Worth
Greater Fort Worth International
Fort Worth Zoo
Fort Worth Nature Center and Refuge
Eastern Hills High School
Arlington Heights High School
Paschal High School
Polytechnic
Westcliff
Mistletoe Heights
Rosemont
Morningside
Highland Park
Meadowbrook
Ridgmar
Sunset Hills
Fairmount
Mistletoe Park
Worth Park
Lake Worth
Eastern Hills Park
Highland Hills Park
Lytle Park
Sycamore Park
Rosemont Park
Meadowbrook Park
Ridgmar Mall
Sunset Hills Park
Fairmount Park
Fort Worth Water Gardens
Fort Worth Convention Center
Tarrant County Courthouse
Fort Worth Public Library
Fort Worth Museum of Science and History
Fort Worth Museum of Art
Fort Worth Public Library
Fort Worth Water Department
Fort Worth Transportation Authority
Fort Worth Police Department
Fort Worth Fire Department
Fort Worth Municipal Building
Fort Worth Convention Center
Fort Worth Water Department
Fort Worth Public Library
Fort Worth Museum of Science and History
Fort Worth Museum of Art
Fort Worth Nature Center and Refuge
Fort Worth Zoo
Fort Worth Water Gardens
Fort Worth Stockyards

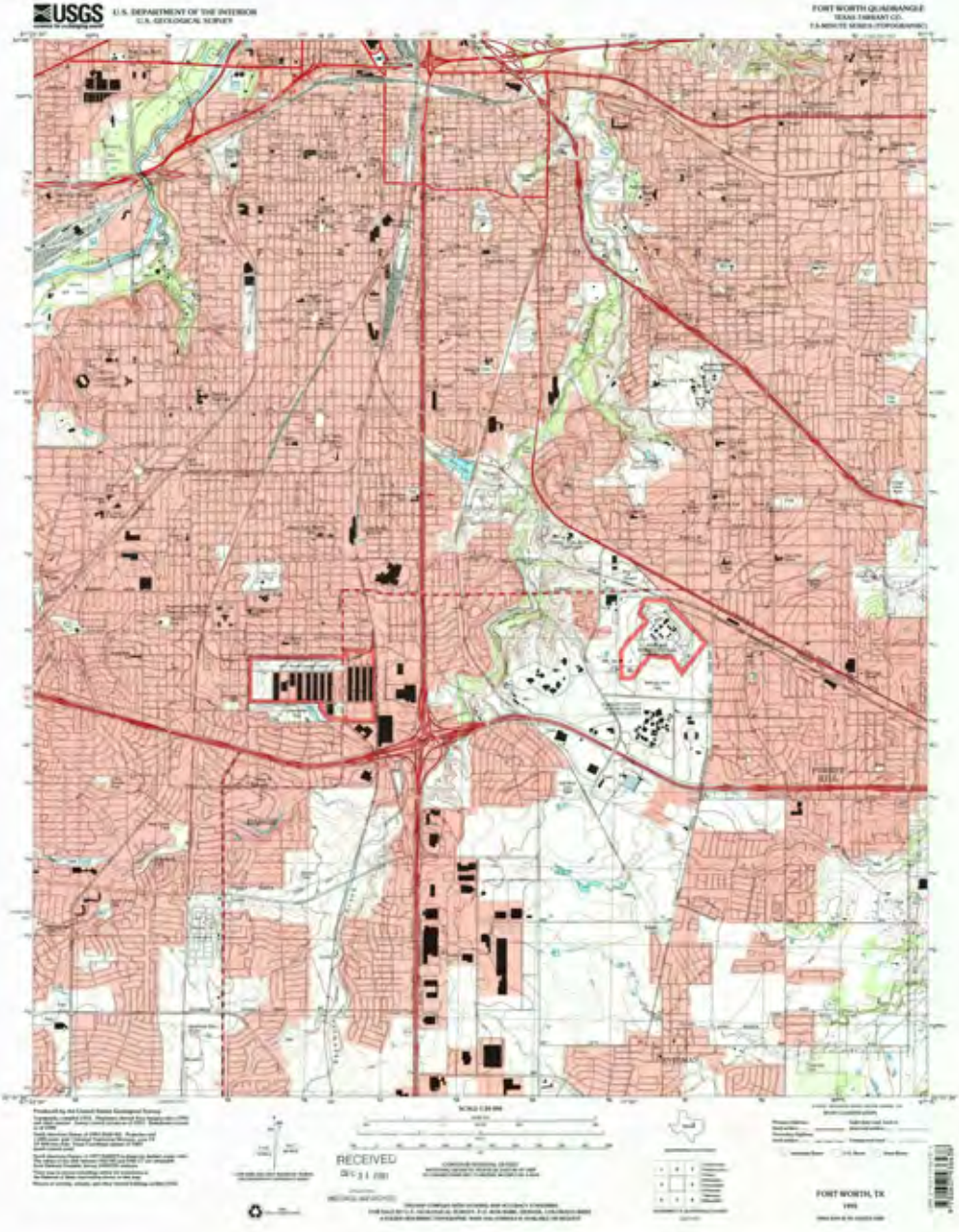
USGS
U.S. DEPARTMENT OF THE INTERIOR
U.S. GEOLOGICAL SURVEY
FORT WORTH QUADRANGLE
TEXAS TARRANT CO.
7.5-MINUTE SERIES (TOPOGRAPHIC)
RECEIVED
FORT WORTH, TX
1995

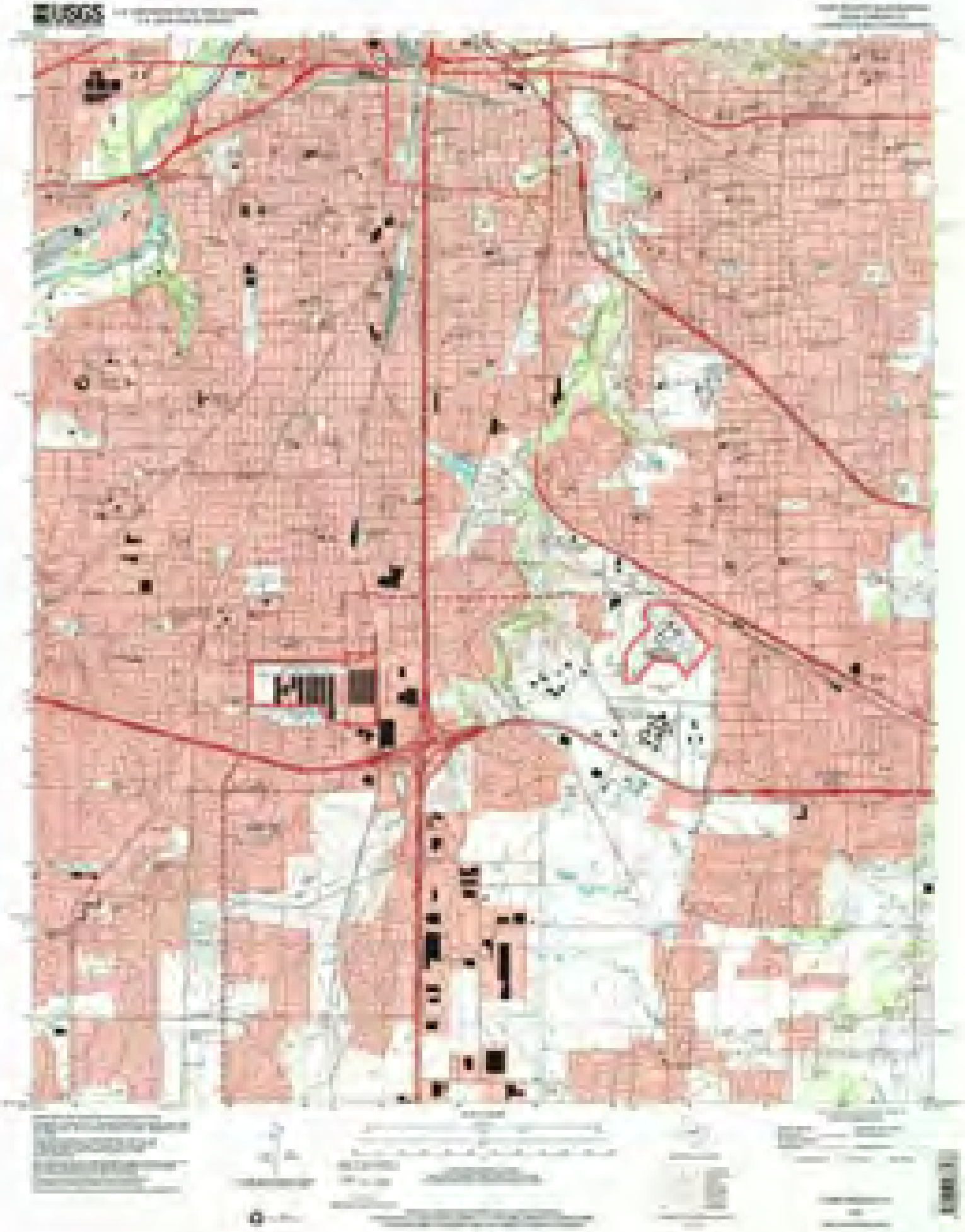

U.S. DEPARTMENT OF THE INTERIOR
U. S. GEOLOGICAL SURVEY

The National Map US Topo

FORT WORTH QUADRANGLE
TEXAS
7.5-MINUTE SERIES

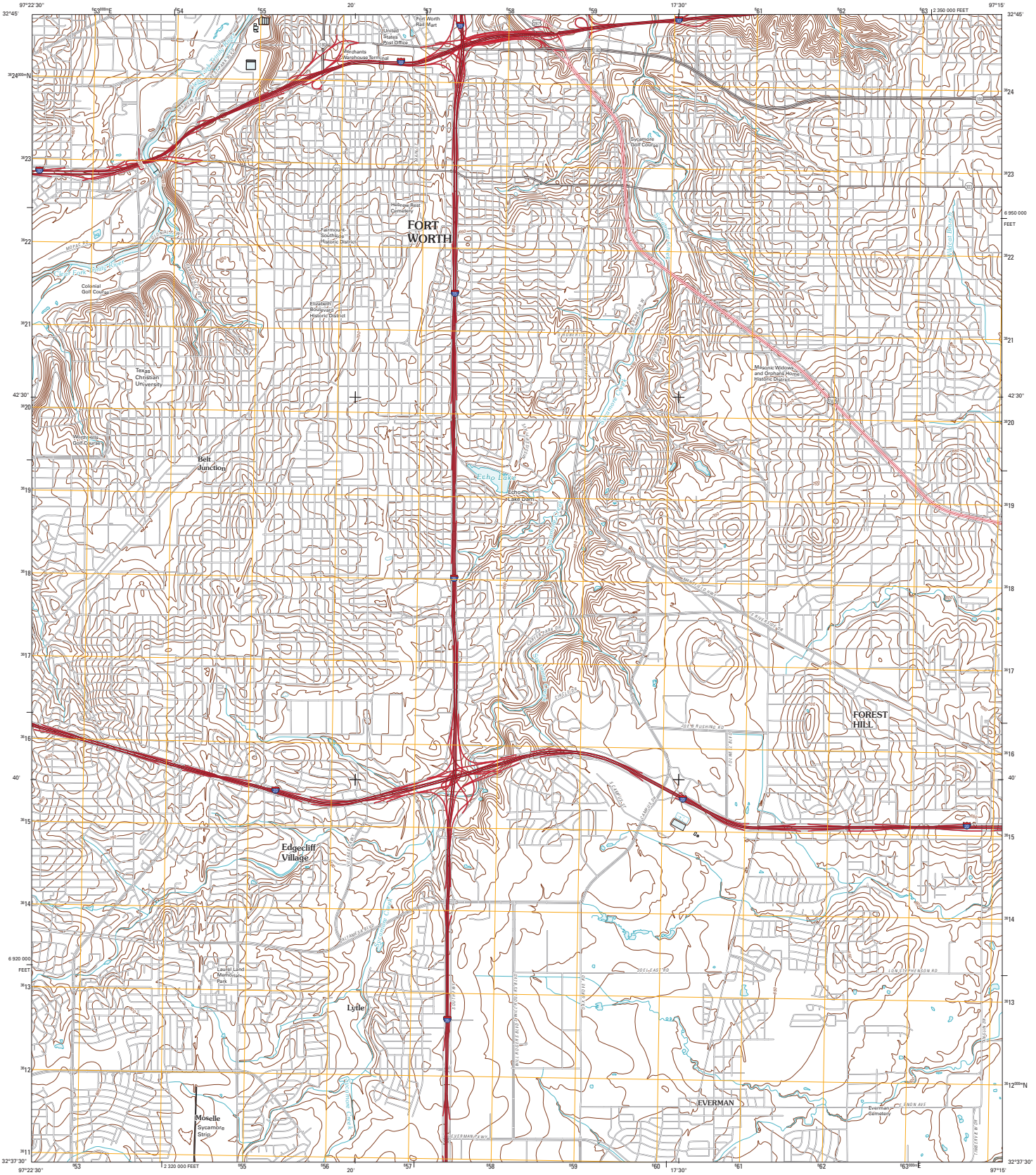

Produced by the United States Geological Survey
North American Datum of 1983 (NAD83)
World Geodetic System of 1984 (WGS84). Projection and
1 000-meter grid: Universal Transverse Mercator, Zone 14S
10 000-foot ticks: Texas Coordinate System of 1983
(north central zone)

Imagery.....NAIP, July 2008
Roads.....US Census Bureau TIGER data
with limited USGS updates, 2004
Names.....GNIS, 2008
Hydrography.....National Hydrography Dataset, 1995
Contours.....National Elevation Dataset, 2003

MN
GN
0° 55'
16 MILS
4° 29'
80 MILS

UTM GRID AND 2010 MAGNETIC NORTH
DECLINATION AT CENTER OF SHEET

U.S. National Grid
100,000-m Square ID
PB
Grid Zone Designation
14S

SCALE 1:24 000

KILOMETERS 1 0.5 0 1 2
METERS 1000 500 0 1000 2000
MILES 1 0.5 0 1
FEET 1000 0 1000 2000 3000 4000 5000 6000 7000 8000 9000 10000

CONTOUR INTERVAL 10 FEET

This map was produced to conform with version 0.5.10 of the
draft USGS Standards for 7.5-Minute Quadrangle Maps.
A metadata file associated with this product is also draft version 0.5.10

TEXAS

QUADRANGLE LOCATION

Lake Worth	Haltom City	Hurst
Benbrook	Fort Worth	Kennedale
Primrose	Burleson	Mansfield

ADJOINING 7.5' QUADRANGLES
TX 3297-424

ROAD CLASSIFICATION

Interstate Route
US Route
Ramp
State Route
Local Road
4WD

Interstate Route
US Route
State Route

FORT WORTH, TX
2010

U.S. DEPARTMENT OF THE INTERIOR
U. S. GEOLOGICAL SURVEY

The National Map
US Topo

FORT WORTH QUADRANGLE
TEXAS-TARRANT CO.
7.5-MINUTE SERIES

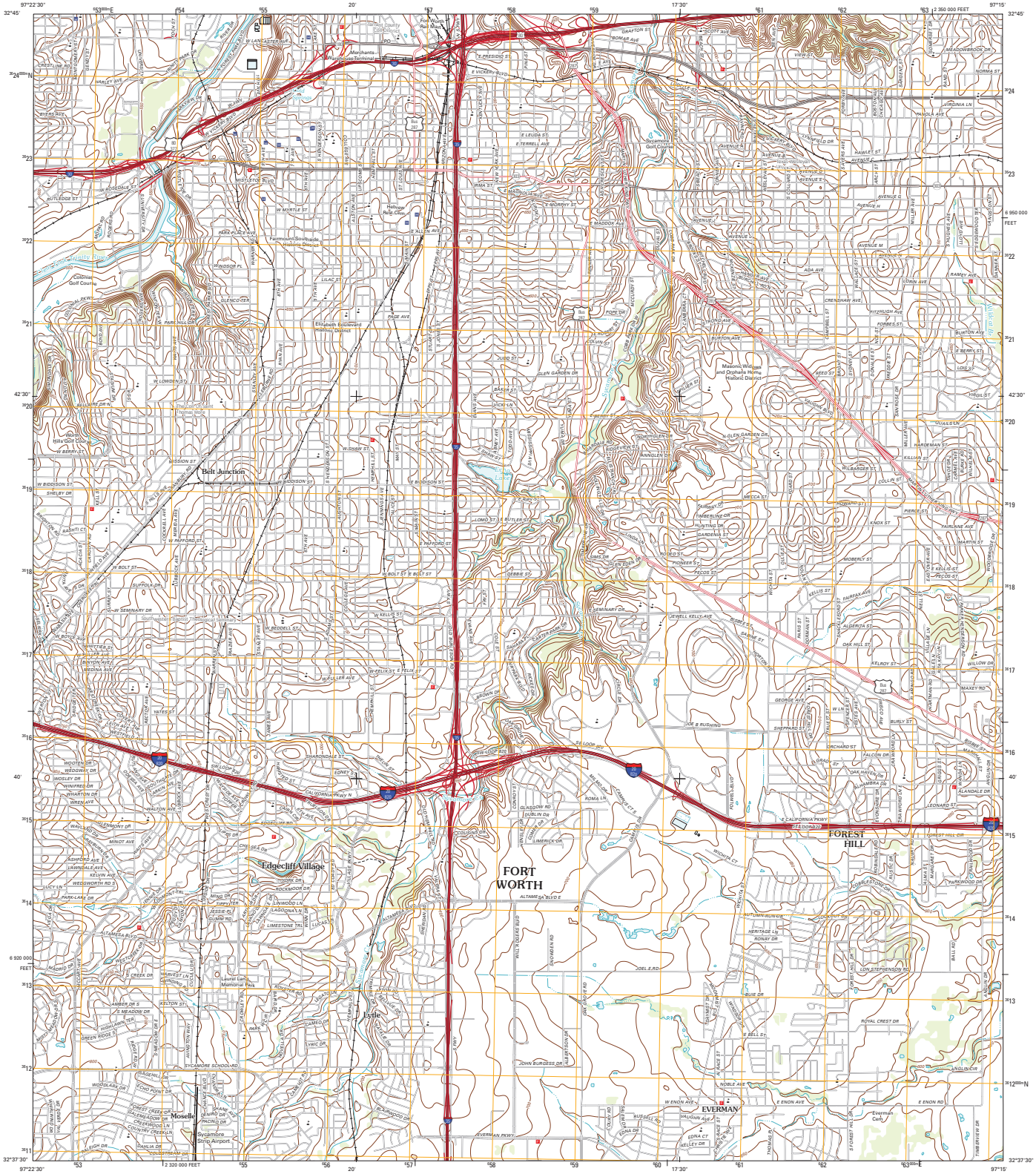

Produced by the United States Geological Survey
North American Datum of 1983 (NAD83)
World Geodetic System of 1984 (WGS84). Projection and 1 000-meter grid: Universal Transverse Mercator, Zone 14S
10 000-foot ticks: Texas Coordinate System of 1983 (north central zone)

Imagery.....NAIP, July 2010
Roads.....©2006-2012 TomTom
Names.....GNIS, 2012
Hydrography.....National Hydrography Dataset, 2010
Contours.....National Elevation Dataset, 2003
Boundaries.....Census, IBWC, BC, USGS, 1972 - 2012

MN
GN
NA
0° 44'
15 MILS

UTM GRID AND 2012 MAGNETIC NORTH DECLINATION AT CENTER OF SHEET

U.S. National Grid
100,000-m Square ID
PB
Grid Zone Designation
14S

SCALE 1:24 000

KILOMETERS 1 0.5 0 1 2
METERS 1000 500 0 1000 2000
MILES 1 0.5 0 1
FEET 1000 0 1000 2000 3000 4000 5000 6000 7000 8000 9000 10000

CONTOUR INTERVAL 10 FEET
NORTH AMERICAN VERTICAL DATUM OF 1988

This map was produced to conform with the National Geospatial Program US Topo Product Standard, 2011.
A metadata file associated with this product is draft version 0.6.7

TEXAS

QUADRANGLE LOCATION

Lake Worth	Haltom City	Hurst
Benbrook	Fort Worth	Kennedale
Primrose	Burleson	Mansfield

ADJOINING 7.5' QUADRANGLES

ROAD CLASSIFICATION

Interstate Route
US Route
Ramp
State Route
Local Road
4WD

Interstate Route
US Route
State Route

FORT WORTH, TX
2012

USGS
science for a changing world

U.S. DEPARTMENT OF THE INTERIOR
U.S. GEOLOGICAL SURVEY

The National Map
US Topo

FORT WORTH QUADRANGLE
TEXAS-TARRANT CO.
7.5-MINUTE SERIES

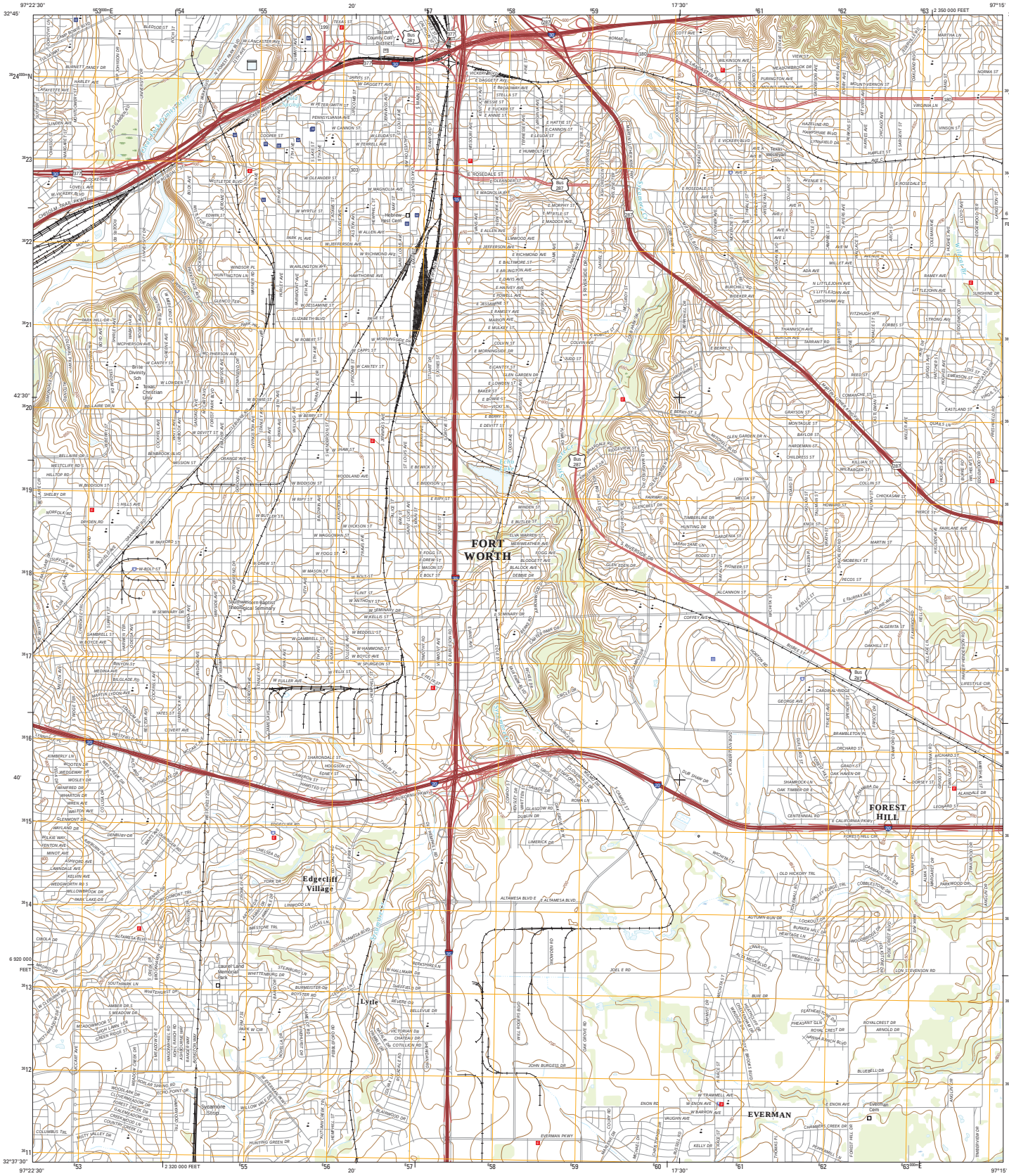

Produced by the United States Geological Survey
North American Datum of 1983 (NAD83)
World Geodetic System of 1984 (WGS84). Projection and 1 000-meter grid: Universal Transverse Mercator, Zone 14S
10 000-foot ticks: Texas Coordinate System of 1983 (north central zone)

This map is not a legal document. Boundaries may be generalized for this map scale. Private lands within government reservations may not be shown. Obtain permission before entering private lands.

Imagery.....NAIP, July 2014
Roads..... U.S. Census Bureau, 2014 - 2015
Names.....GNIS, 2015
Hydrography.....National Hydrography Dataset, 2014
Contours.....National Elevation Dataset, 2003
Boundaries.....Multiple sources; see metadata file 1972 - 2015

Wetlands.....FWS National Wetlands Inventory 1977 - 2014

UTM GRID AND 2015 MAGNETIC NORTH DECLINATION AT CENTER OF SHEET

MN
3° 49'
68 MILS
0° 55'
18 MILS

U.S. National Grid
100,000-m Square ID
PB
Grid Zone Designation
14S

SCALE 1:24 000

KILOMETERS 1 0.5 0 1 2
METERS 1000 500 0 1000 2000
MILES 1 0.5 0 1
FEET 1000 0 1000 2000 3000 4000 5000 6000 7000 8000 9000 10000

CONTOUR INTERVAL 10 FEET
NORTH AMERICAN VERTICAL DATUM OF 1988

This map was produced to conform with the National Geospatial Program US Topo Product Standard, 2011.
A metadata file associated with this product is draft version 0.6.19

TEXAS
QUADRANGLE LOCATION

1	2	3
4		5
6	7	8

1 Lake Worth
2 Haltom City
3 Hurst
4 Benbrook
5 Kennedale
6 Primrose
7 Burleson
8 Mansfield

ADJOINING QUADRANGLES

ROAD CLASSIFICATION
Expressway
Secondary Hwy
Ramp
Local Connector
Local Road
4WD
Interstate Route
US Route
State Route

FORT WORTH, TX
2016

NSN
NGA REF NO. USGS X24K16031

U.S. DEPARTMENT OF THE INTERIOR
U.S. GEOLOGICAL SURVEY

The National Map US Topo

FORT WORTH QUADRANGLE
TEXAS - TARRANT COUNTY
7.5-MINUTE SERIES

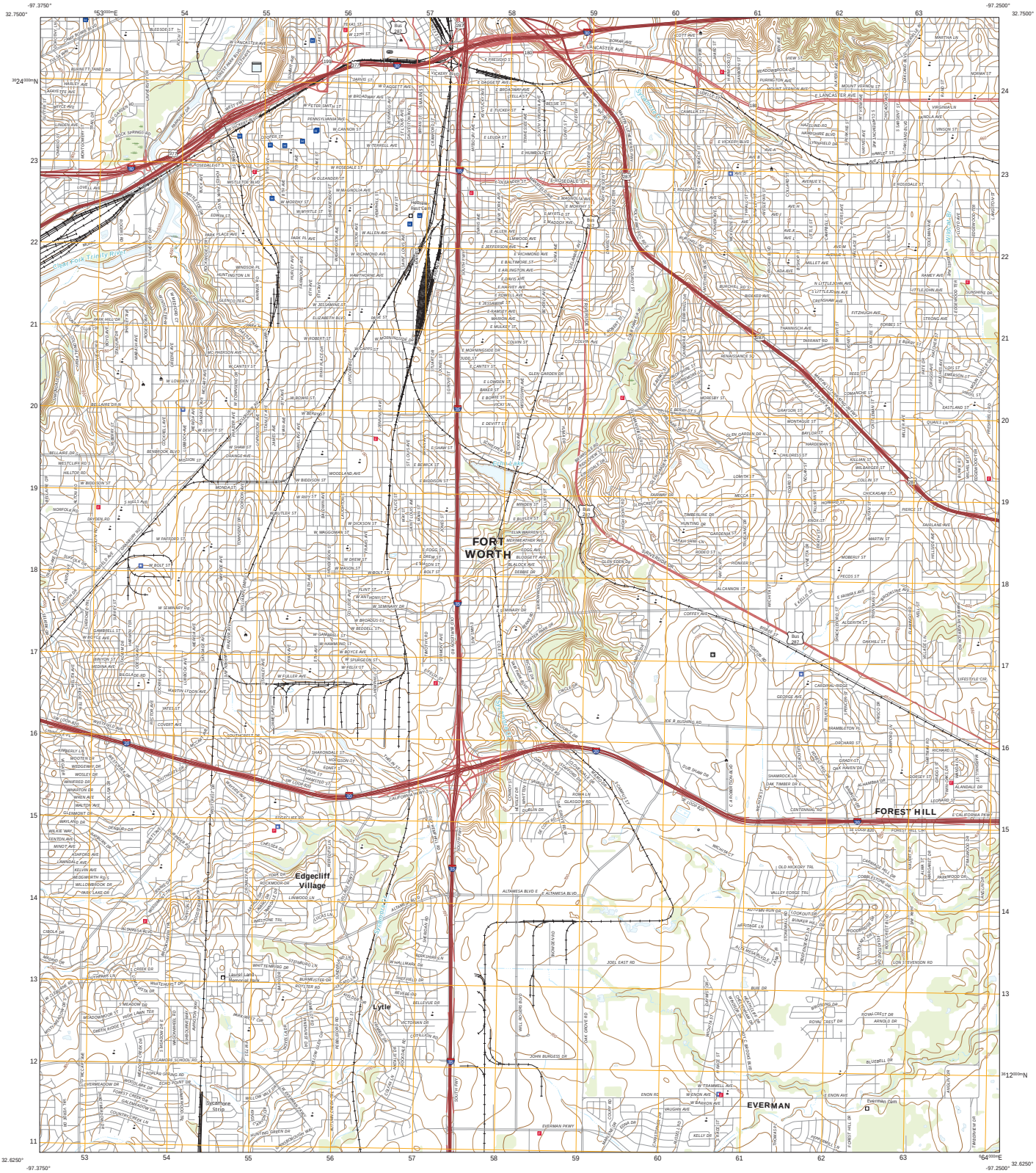

Produced by the United States Geological Survey
North American Datum of 1983 (NAD83)
World Geodetic System of 1984 (WGS84). Projection and 1 000-meter grid:Universal Transverse Mercator, Zone 14S
This map is not a legal document. Boundaries may be generalized for this map scale. Private lands within government reservations may not be shown. Obtain permission before entering private lands.

Imagery.....NAIP, September 2016 - November 2016
Roads.....U.S. Census Bureau, 2015 - 2018
Names.....GNIS, 1979 - 2018
Hydrography.....National Hydrography Dataset, 2000 - 2018
Contours.....National Elevation Dataset, 2003
Boundaries.....Multiple sources; see metadata file 2016 - 2017

Wetlands.....FWS National Wetlands Inventory 1981

UTM GRID AND 2019 MAGNETIC NORTH DECLINATION AT CENTER OF SHEET

U.S. National Grid
100,000 - m Square ID
PB
Grid Zone Designation
14S

SCALE 1:24 000

KILOMETERS
METERS
MILES
FEET

CONTOUR INTERVAL 10 FEET
NORTH AMERICAN VERTICAL DATUM OF 1988

This map was produced to conform with the National Geospatial Program US Topo Product Standard, 2011.
A metadata file associated with this product is draft version 0.6.18

QUADRANGLE LOCATION

1	2	3
4		5
6	7	8

1 Lake Worth
2 Haltom City
3 Hurst
4 Benbrook
5 Kennedale
6 Primrose
7 Burleson
8 Mansfield

ADJOINING QUADRANGLES

ROAD CLASSIFICATION

Expressway
Secondary Hwy
Ramp
Local Connector
Local Road
4WD
Interstate Route
US Route
State Route

FORT WORTH, TX
2019

MSN 7016 4200169897
NGA REF NO. USGS X2K16031

UNITED STATES
DEPARTMENT OF THE INTERIOR
GEOLOGICAL SURVEY

HURST QUADRANGLE

TEXAS-TARRANT CO.
7.5 MINUTE SERIES (TOPOGRAPHIC)
SW/4 GRAPEVINE 15' QUADRANGLE

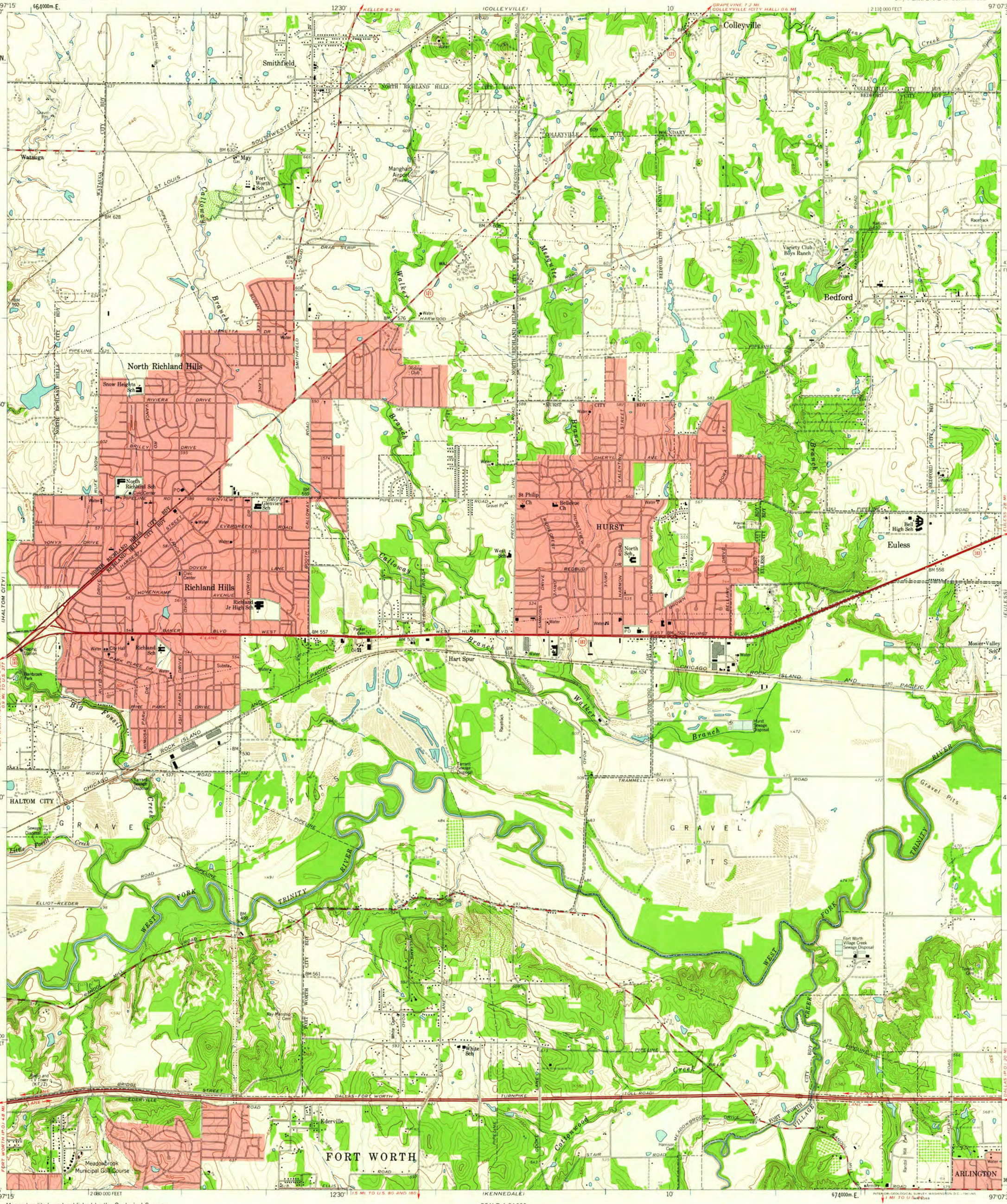

Mapped, edited, and published by the Geological Survey

Control by USGS and USC&GS

Topography from aerial photographs by photogrammetric methods
Aerial photographs taken 1956. Field check 1959

Polyconic projection. 1927 North American datum
10,000-foot grid based on Texas coordinate system, north central zone
1000-meter Universal Transverse Mercator grid ticks, zone 14, shown in blue

Red tint indicates areas in which only landmark buildings are shown

TRUE NORTH
MAGNETIC NORTH
9°
APPROXIMATE MEAN DECLINATION, 1959

SCALE 1:24 000

1 ½ 0 1 MILE

1000 0 1000 2000 3000 4000 5000 6000 7000 FEET

1 .5 0 1 KILOMETER

CONTOUR INTERVAL 10 FEET
DOTTED LINES REPRESENT 5-FOOT CONTOURS
DATUM IS MEAN SEA LEVEL

THIS MAP COMPLIES WITH NATIONAL MAP ACCURACY STANDARDS
FOR SALE BY U.S. GEOLOGICAL SURVEY, DENVER 25, COLORADO OR WASHINGTON 25, D.C.
A FOLDER DESCRIBING TOPOGRAPHIC MAPS AND SYMBOLS IS AVAILABLE ON REQUEST

USGS
Historical File
Topographic Division

TEXAS
QUADRANGLE LOCATION

ROAD CLASSIFICATION

Heavy-duty — Light-duty
Medium-duty — Unimproved dirt
State Route

U.S.G.S.
FILE COPY
TOPOGRAPHIC DIVISION

HURST, TEX.
SW/4 GRAPEVINE 15' QUADRANGLE
N3245—W9707.5/7.5
1959

MAR - 2 1961
2900

UNITED STATES
DEPARTMENT OF THE INTERIOR
GEOLOGICAL SURVEY

HURST QUADRANGLE
TEXAS-TARRANT CO
7.5 MINUTE SERIES (TOPOGRAPHIC)
SW/4 GRAPEVINE 15' QUADRANGLE

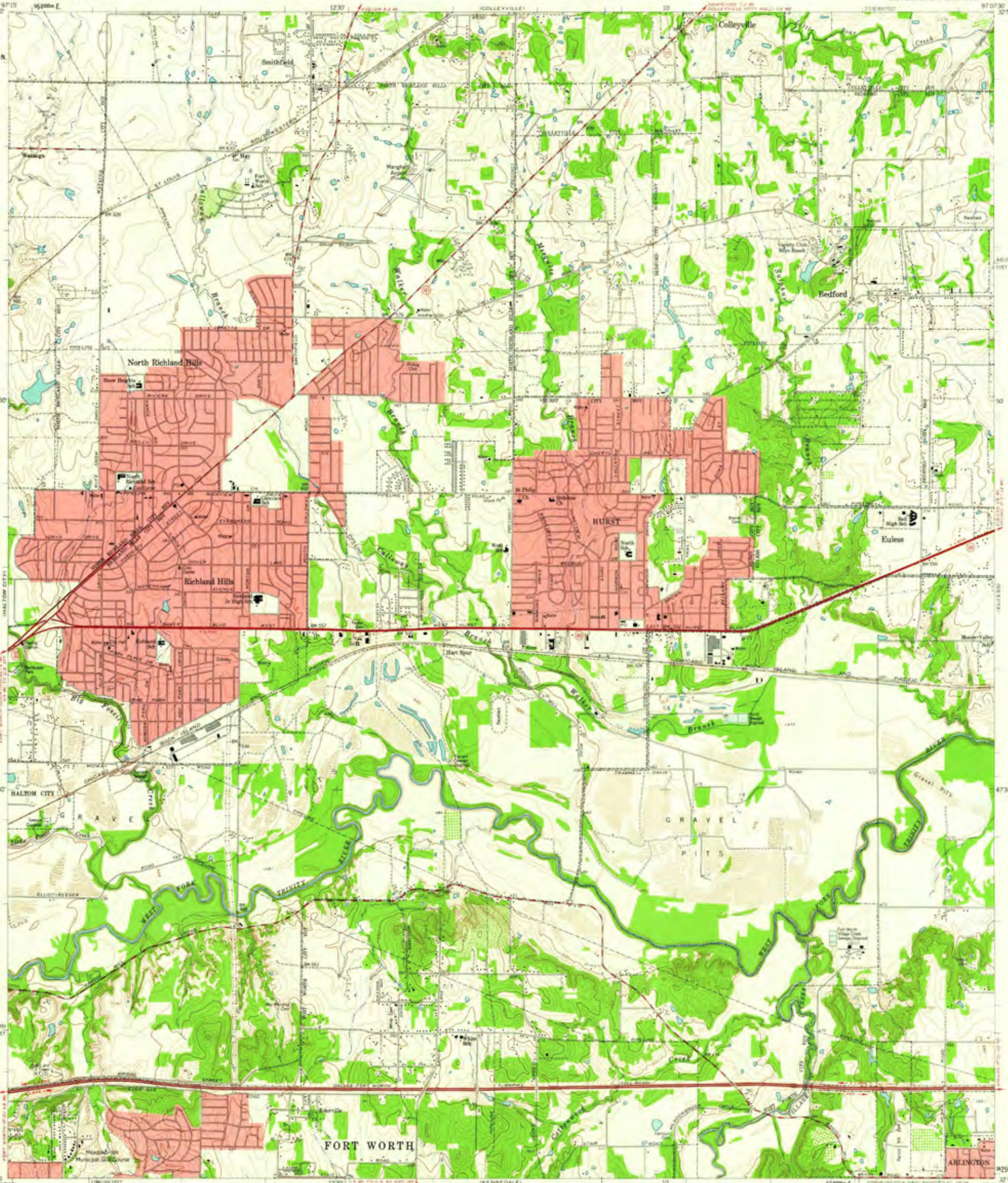

UNITED STATES
DEPARTMENT OF THE INTERIOR
GEOLOGICAL SURVEY

FORT WORTH

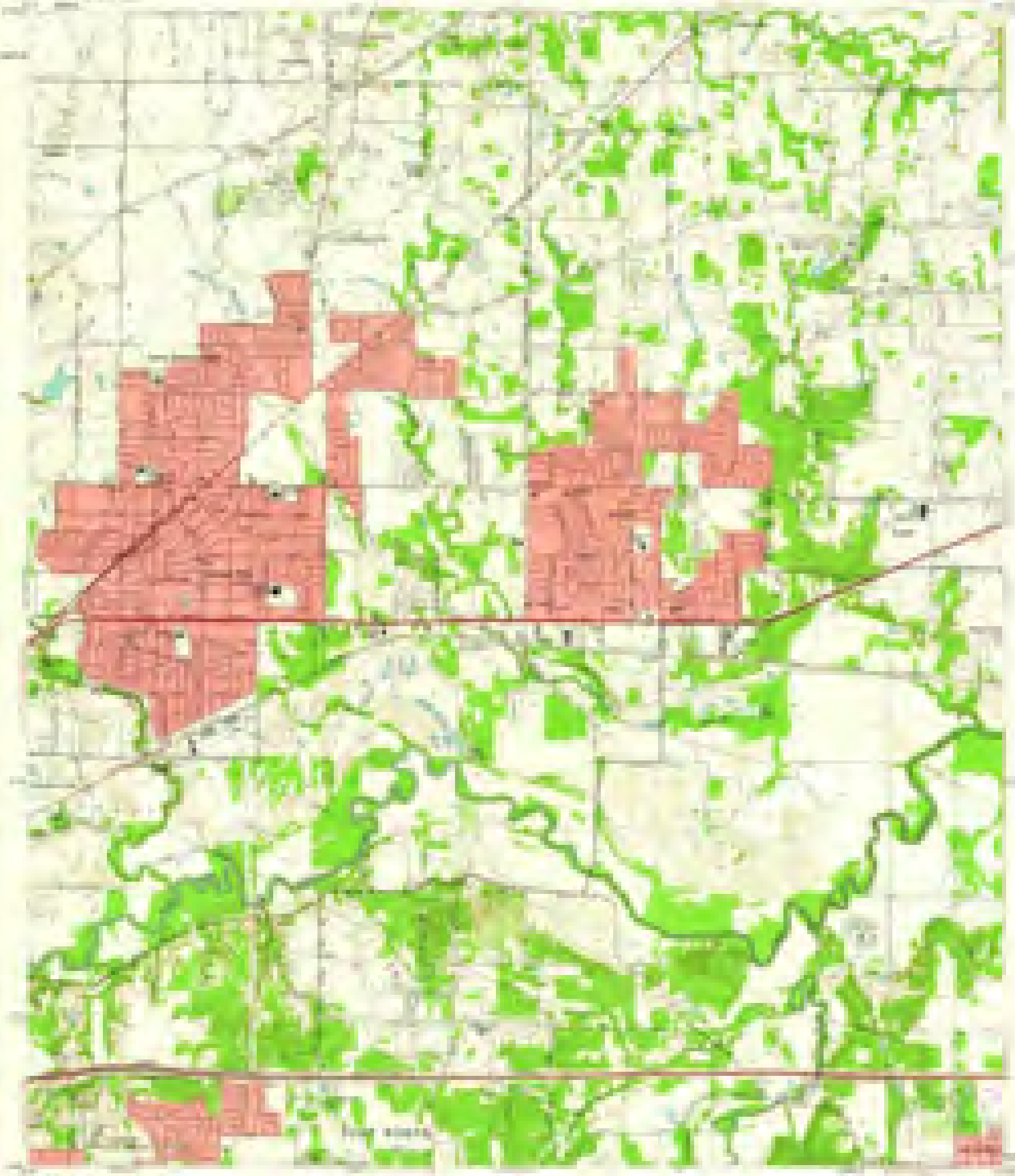

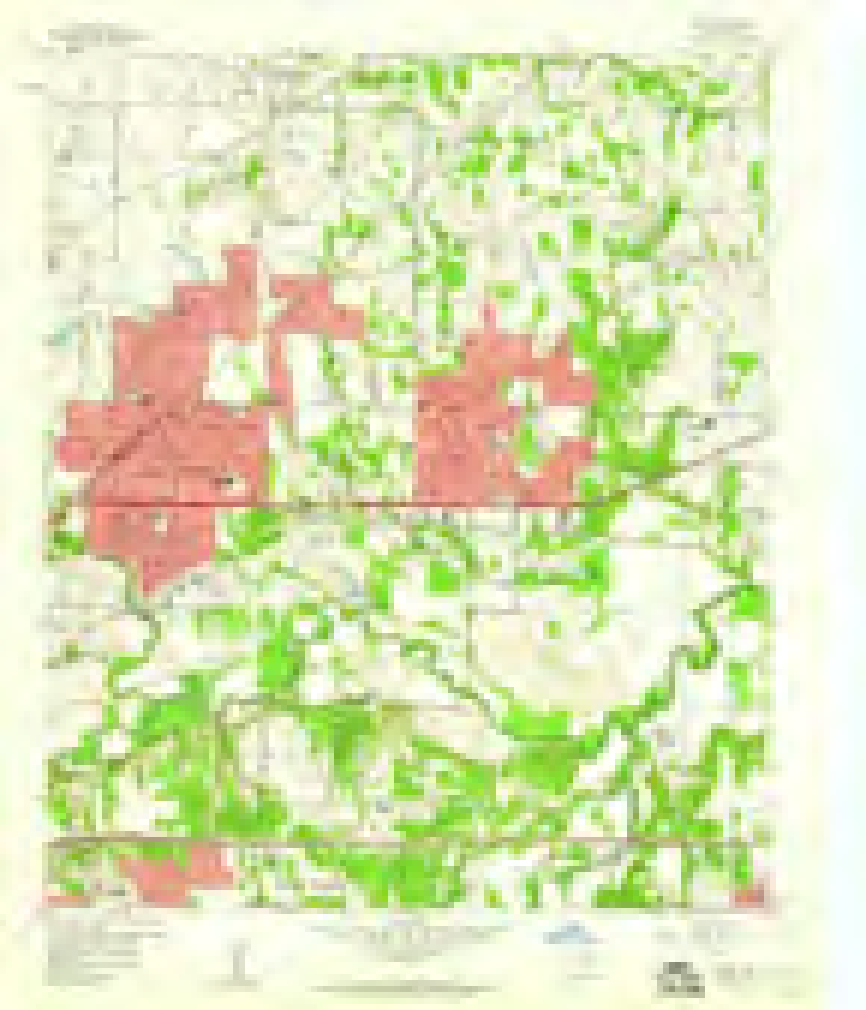

USGS
science for a changing world
U.S. DEPARTMENT OF THE INTERIOR
U.S. GEOLOGICAL SURVEY

HURST QUADRANGLE
TEXAS-TARRANT CO.
7.5-MINUTE SERIES (TOPOGRAPHIC)

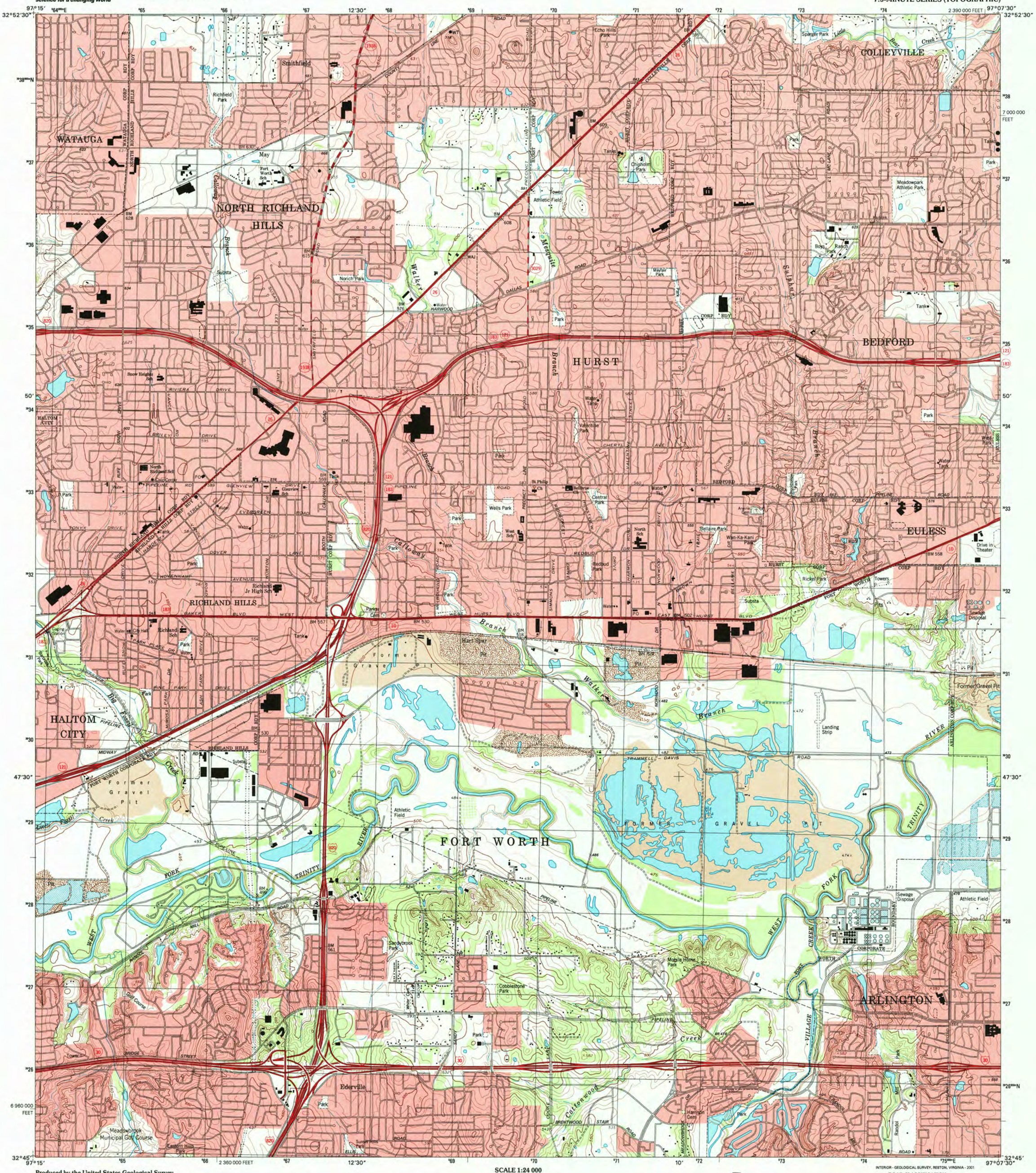
WATAUGA
NORTH RICHLAND HILLS
RICHLAND HILLS
HALTOM CITY
HURST
COLLEYVILLE
BEDFORD
EULESS
FORT WORTH
ARLINGTON
Smithfield
Walker Branch
Calloway Branch
Big Fossil Creek
Trinity River
West Fork Trinity River
Cottonwood Creek
Former Gravel Pit
Meadowbrook Municipal Golf Course
Eastern Hills Park
Ederville
Sandybrook Park
Cobblestone Park
Mobile Home Park
Harrison Cem
Sewage Disposal
Landing Strip
Drive-in Theater
Meadowpark Athletic Park
Chisholm Park
Echo Hills Park
Sparger Park
Little Bear Creek
Richfield Park
Norich Park
Maylair Park
Valentine Park
Wells Park
Central Park
Bellaire Park
Wan-Ka-Kani Park
Redbud Park
Rickel Park
Hart Spur Pit
Owen Athletic Field
Boys Ranch Park
Tanks
Water Tank
Substa
Park
Cemetery
Golf Course
Tower
Water
Pits
Former Gravel Pit
Trammell - Davis Road
Bridge Street
Randol Mill Road
Pipeline
Riviera Drive
Briley Drive
Glenview Drive
Evergreen Road
Dover Lane
Hovenkamp Avenue
Baker Blvd
West Hurst Blvd
East Hurst Blvd
Bedford Euless Road
Cheryl Ave
Redbud Drive
Brown Trail
Fort Worth Dallas Road
Fort Worth Corporate Boundary
Smithfield Road
Calloway Road
Bedford Road
Pipeline Road
Dallas Road
Mesquite Road
Hurst Road
Euless Road
Colleyville Road
Little Mc Lane Road
Sylvania Avenue
Valentine Street
Precinct Line Road
Hurst Corp Bdy
Bedford Corp Bdy
Euless Corp Bdy
Arlington Corporate Boundary
Fort Worth Corporate Bdy
Fort Worth Corporate Boundary
Former Gravel Pit
Sewage Disposal
Athletic Field
Tower
Water
Pits
Former Gravel Pit
Landing Strip
Trammell - Davis Road
Randol Mill Road
Bridge Street
Pipeline
Riviera Drive
Briley Drive
Glenview Drive
Evergreen Road
Dover Lane
Hovenkamp Avenue
Baker Blvd
West Hurst Blvd
East Hurst Blvd
Bedford Euless Road
Cheryl Ave
Redbud Drive
Brown Trail
Fort Worth Dallas Road
Smithfield Road
Calloway Road
Bedford Road
Pipeline Road
Dallas Road
Mesquite Road
Hurst Road
Euless Road
Colleyville Road
Little Mc Lane Road
Sylvania Avenue
Valentine Street
Precinct Line Road
Hurst Corp Bdy
Bedford Corp Bdy
Euless Corp Bdy
Arlington Corporate Boundary
Fort Worth Corporate Bdy
Fort Worth Corporate Boundary
Meadowbrook Municipal Golf Course
Eastern Hills Park
Ederville
Sandybrook Park
Cobblestone Park
Mobile Home Park
Harrison Cem
Sewage Disposal
Landing Strip
Drive-in Theater
Meadowpark Athletic Park
Chisholm Park
Echo Hills Park
Sparger Park
Little Bear Creek
Richfield Park
Norich Park
Maylair Park
Valentine Park
Wells Park
Central Park
Bellaire Park
Wan-Ka-Kani Park
Redbud Park
Rickel Park
Hart Spur Pit
Owen Athletic Field
Boys Ranch Park
Tanks
Water Tank
Substa
Park
Cemetery
Golf Course
Tower
Water
Pits
Former Gravel Pit
Former Gravel Pit
Former Gravel Pit

U.S. DEPARTMENT OF THE INTERIOR
U.S. GEOLOGICAL SURVEY

HURST QUADRANGLE
TEXAS-TARRANT CO.
7.5-MINUTE SERIES (TOPOGRAPHIC)

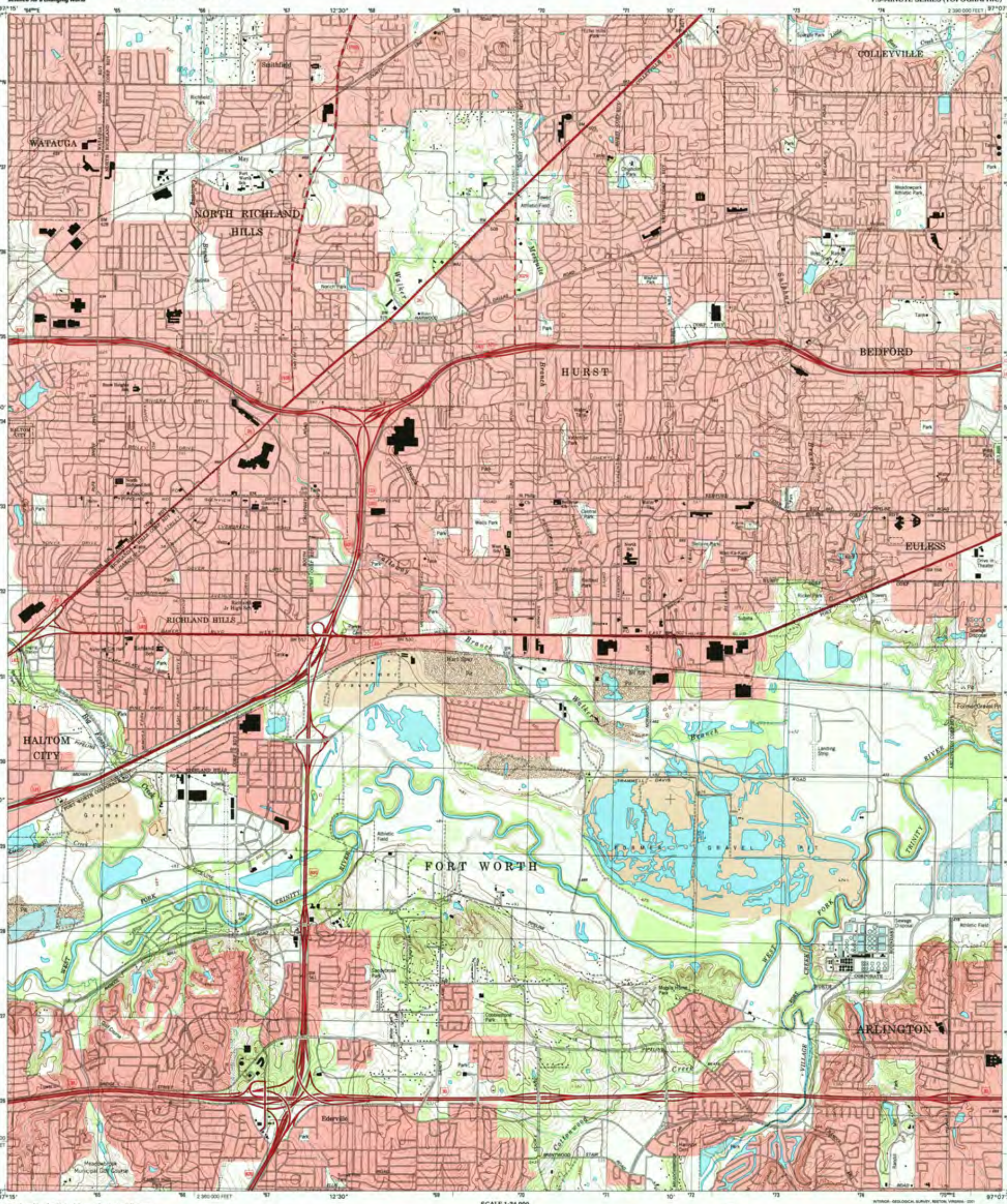
COLLEYVILLE
WATAUGA
NORTH RICHLAND HILLS
HURST
BEDFORD
EULESS
RICHLAND HILLS
HALTOM CITY
FORT WORTH
ARLINGTON
Edwards
Meadowpark Municipal Golf Course
Meadowpark Athletic Park
Walker Branch
Mesquite Branch
Calloway Branch
Cottonwood Creek
Big Fossil Creek
Fort Worth Gravel Pit
West Fork Trinity River
Trinity River
Village Creek
Sandfield
Richfield Park
Central Park
Walls Park
Rickel Park
Sellers Park
Landing Strip
Athletic Field
Sewage Disposal
Mobile Home Park
Community Park
Day/Night Park
Golf Course
Cemetery
Drive-In Theater
Former Gravel Pit
Hart Spur Rd
Fossil Creek Park
Meadowbrook Park
Tarrant County Junior College Northeast
Richland Jr High Sch
Sellers Jr High Sch
Walls Jr High Sch
Rickel Jr High Sch
Bedford Jr High Sch
Euless Jr High Sch
Bell Textron Corp
Bell Helicopter Textron Inc
Fort Worth Convention Ctr
Fort Worth Coliseum
Fort Worth Stockyards
Fort Worth Zoo
Fort Worth Botanic Garden
Fort Worth Museum of Science and History
Fort Worth Public Library

USGS

U.S. DEPARTMENT OF THE INTERIOR
U.S. GEOLOGICAL SURVEY

HURST QUADRANGLE
TEXAS-TARRANT CO.
7.5 MINUTE SERIES (TOPOGRAPHIC)

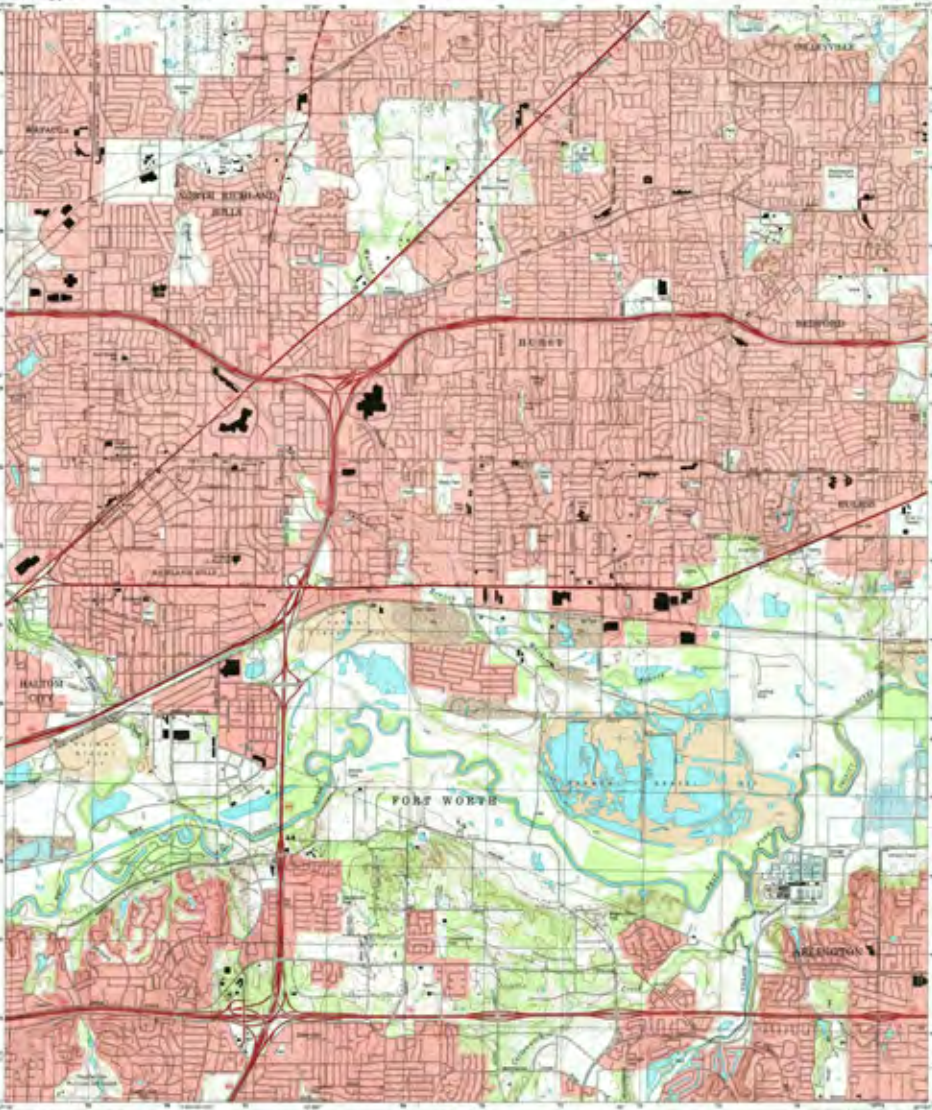

Produced by the United States Geological Survey
Topographic control 1974. Photobase derived from imagery dated 1973.
Land division corners or section ties were not found.
North American Datum of 1983 (NAD83). Projection and 10,000-meter grid: Universal Transverse Mercator, zone 14.
1,000-meter ticks: Texas State Coordinate System of 1983, north zone.
Red tint indicates areas in which only minor revisions were made in 1980.
Blue tint indicates areas in which major revisions were made in 1980.
Purple tint indicates areas in which major revisions were made in 1974 and minor revisions were made in 1980.
Revisions of roads, railroads, and other features verified 1980.

SCALE 1:24 000

CONTOUR INTERVAL 10 FEET
NATIONAL GEODETIC VERTICAL DATUM OF 1929

THIS MAP COMPLIES WITH NATIONAL MAP ACCURACY STANDARDS
FOR SALE BY U.S. GEOLOGICAL SURVEY, P.O. BOX 25286, DENVER, COLORADO 80225
A FULLER DESCRIPTION OF TOPOGRAPHIC MAPS AND SYMBOLS IS AVAILABLE ON REQUEST

Adjoining 7.5-minute quadrangles
Hurst, Tx
1980
Grid ticks and labels: blue

HURST, TX
1980

FOX LAKE

U.S. DEPARTMENT OF THE INTERIOR
U. S. GEOLOGICAL SURVEY

The National Map
US Topo

HURST QUADRANGLE
TEXAS
7.5-MINUTE SERIES

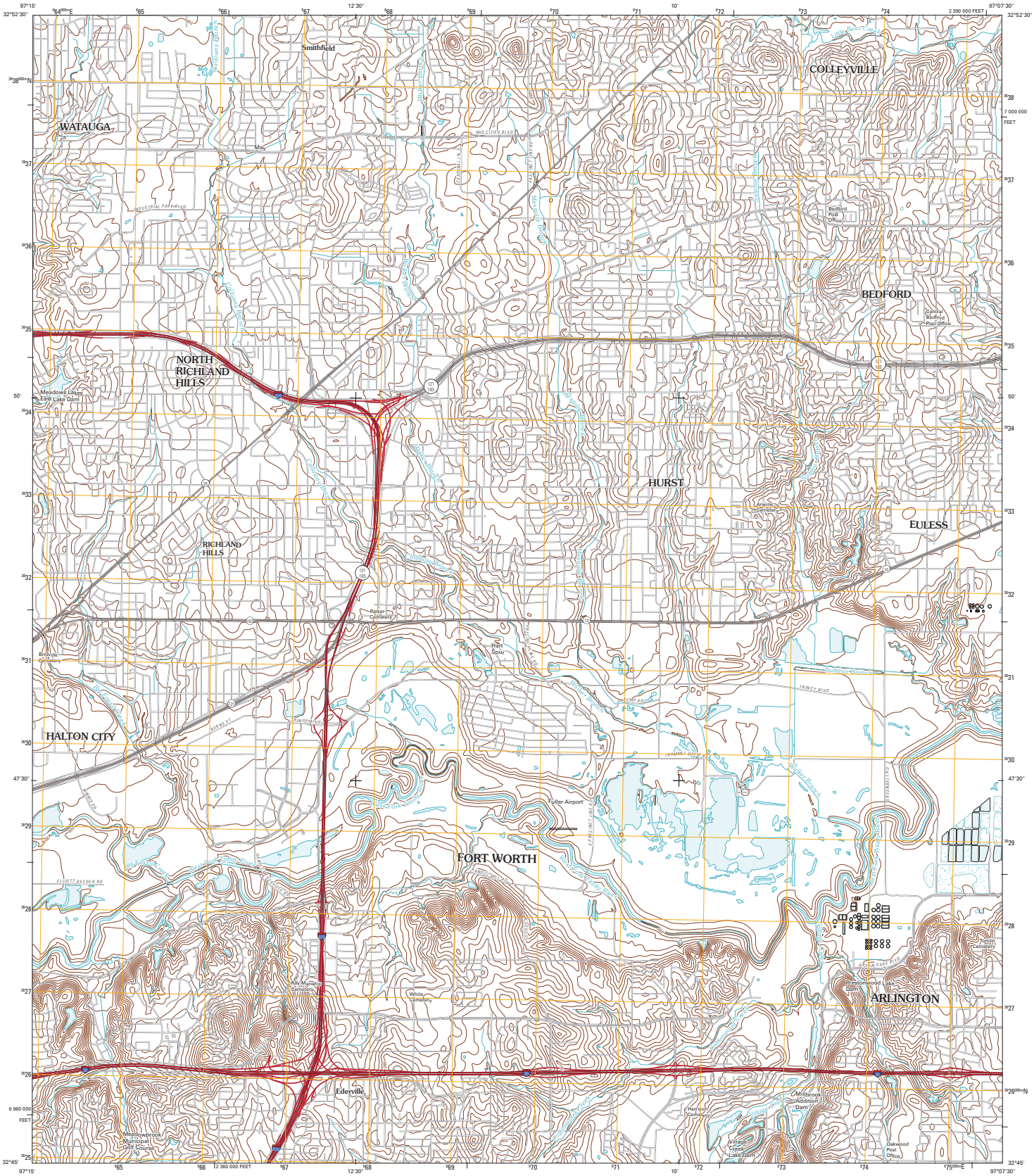

Produced by the United States Geological Survey
North American Datum of 1983 (NAD83)
World Geodetic System of 1984 (WGS84). Projection and
1 000-meter grid: Universal Transverse Mercator, Zone 14S
10 000-foot ticks: Texas Coordinate System of 1983
(north central zone)

Imagery.....NAIP, July 2008
Roads.....US Census Bureau TIGER data
with limited USGS updates, 2004
Names.....GNIS, 2008
Hydrography.....National Hydrography Dataset, 1995
Contours.....National Elevation Dataset, 2003

MN
GN
4° 24'
78 MILS
0° 59'
17 MILS

UTM GRID AND 2010 MAGNETIC NORTH
DECLINATION AT CENTER OF SHEET

U.S. National Grid
100,000-m Square KD
PB
Grid Zone Designation 14S

SCALE 1:24 000

KILOMETERS 1 0.5 0 1 2
METERS 1000 500 0 1000 2000
MILES 1 0.5 0 1
FEET 1000 0 1000 2000 3000 4000 5000 6000 7000 8000 9000 10000

CONTOUR INTERVAL 10 FEET

This map was produced to conform with version 0.5.10 of the
draft USGS Standards for 7.5-Minute Quadrangle Maps.
A metadata file associated with this product is also draft version 0.5.10

TEXAS

QUADRANGLE LOCATION

Keller	Colleyville	Grapevine
Haltom City	Hurst	Euless
Fort Worth	Kennedale	Arlington

ADJOINING 7.5' QUADRANGLES

TX 3297-442

ROAD CLASSIFICATION

Interstate Route
US Route
Ramp
State Route
Local Road
4WD

Interstate Route
US Route
State Route

HURST, TX
2010

U.S. DEPARTMENT OF THE INTERIOR
U. S. GEOLOGICAL SURVEY

The National Map US Topo

HURST QUADRANGLE
TEXAS-TARRANT CO.
7.5-MINUTE SERIES

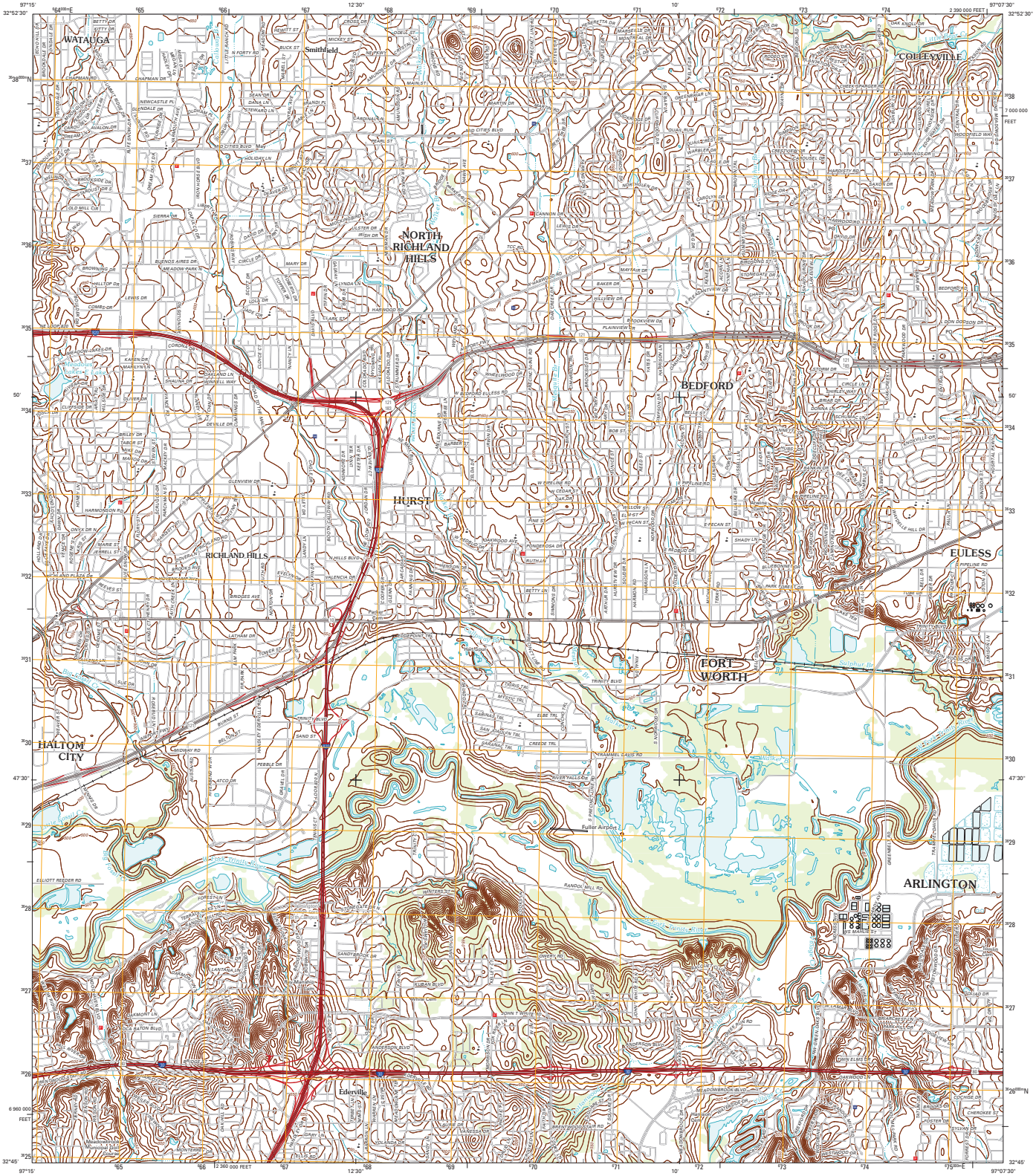
WATAUGA
Smithfield
COLLEYVILLE
NORTH RICHLAND HILLS
BEDFORD
HURST
RICHLAND HILLS
EULESS
FORT WORTH
HALTOM CITY
ARLINGTON
Fuller Airport
Edgewood Park
Sulphur Br
Mountain Creek
Trinity Blvd
Mid Cities Blvd
Airport Freeway
Bedford Euless Rd
Pipeline Rd
Harwood Rd
Precinct Line Rd
Glade Rd
Cheek-Sparger Rd
Randol Mill Rd
Meadowbrook Blvd
Cherokee Dr
Foster Dr
Sylvan Dr
Bridge St
Cherry Elmer St
Jackwood Ln
Edgewood Dr
Hurst Blvd
Pipeline Rd
Bedford Euless Rd
Harwood Rd
Precinct Line Rd
Glade Rd
Cheek-Sparger Rd
Randol Mill Rd
Meadowbrook Blvd
Cherokee Dr
Foster Dr
Sylvan Dr
Bridge St
Cherry Elmer St
Jackwood Ln
Edgewood Dr
Hurst Blvd
Trinity Blvd
Mid Cities Blvd
Airport Freeway
Sulphur Br
Mountain Creek
Fuller Airport
Edgewood Park

USGS
science for a changing world

U.S. DEPARTMENT OF THE INTERIOR
U.S. GEOLOGICAL SURVEY

The National Map
US Topo

HURST QUADRANGLE
TEXAS-TARRANT CO.
7.5-MINUTE SERIES

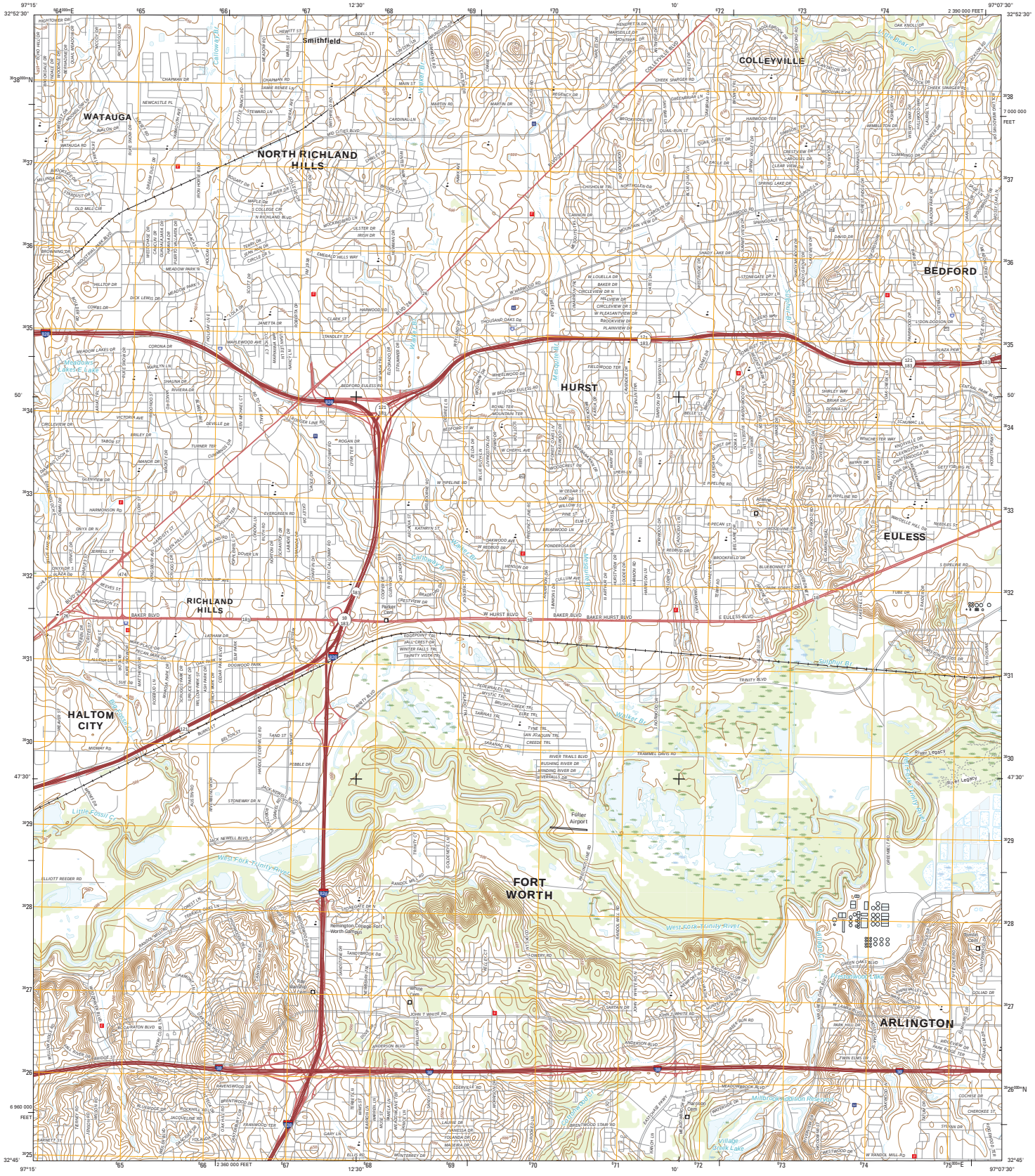

Produced by the United States Geological Survey
North American Datum of 1983 (NAD83)
World Geodetic System of 1984 (WGS84). Projection and 1 000-meter grid: Universal Transverse Mercator, Zone 14S
10 000-foot ticks: Texas Coordinate System of 1983 (north central zone)

This map is not a legal document. Boundaries may be generalized for this map scale. Private lands within government reservations may not be shown. Obtain permission before entering private lands.

Imagery.....NAIP, July 2014
Roads.....U.S. Census Bureau, 2014 - 2015
Names.....GNIS, 2015
Hydrography.....National Hydrography Dataset, 2014
Contours.....National Elevation Dataset, 2003
Boundaries.....Multiple sources; see metadata file 1972 - 2015

Wetlands.....FWS National Wetlands Inventory 1977 - 2014

MN
GN
0° 59'
17 MILS
3° 44'
66 MILS

UTM GRID AND 2010 MAGNETIC NORTH DECLINATION AT CENTER OF SHEET

U.S. National Grid
100,000-m Square ID
PB
Grid Zone Designation
14S

SCALE 1:24 000

1 0.5 0 KILOMETERS 1 2
1000 500 0 METERS 1000 2000
1 0.5 0 MILES 1
1000 0 1000 2000 3000 4000 5000 6000 7000 8000 9000 10000 FEET

CONTOUR INTERVAL 10 FEET
NORTH AMERICAN VERTICAL DATUM OF 1988

This map was produced to conform with the National Geospatial Program US Topo Product Standard, 2011.
A metadata file associated with this product is draft version 0.6.19

TEXAS
QUADRANGLE LOCATION

1	2	3
4		5
6	7	8

ADJOINING QUADRANGLES

1 Keller
2 Colleyville
3 Grapevine
4 Haltom City
5 Euless
6 Fort Worth
7 Kennedale
8 Arlington

ROAD CLASSIFICATION

Expressway
Secondary Hwy
Ramp
Local Connector
Local Road
4WD
Interstate Route
US Route
State Route

HURST, TX
2016

NSN 7 45 016 9 06 0 9
NGA REF NO. USGSX24K21590

U.S. DEPARTMENT OF THE INTERIOR
U.S. GEOLOGICAL SURVEY

The National Map US Topo

HURST QUADRANGLE
TEXAS - TARRANT COUNTY
7.5-MINUTE SERIES

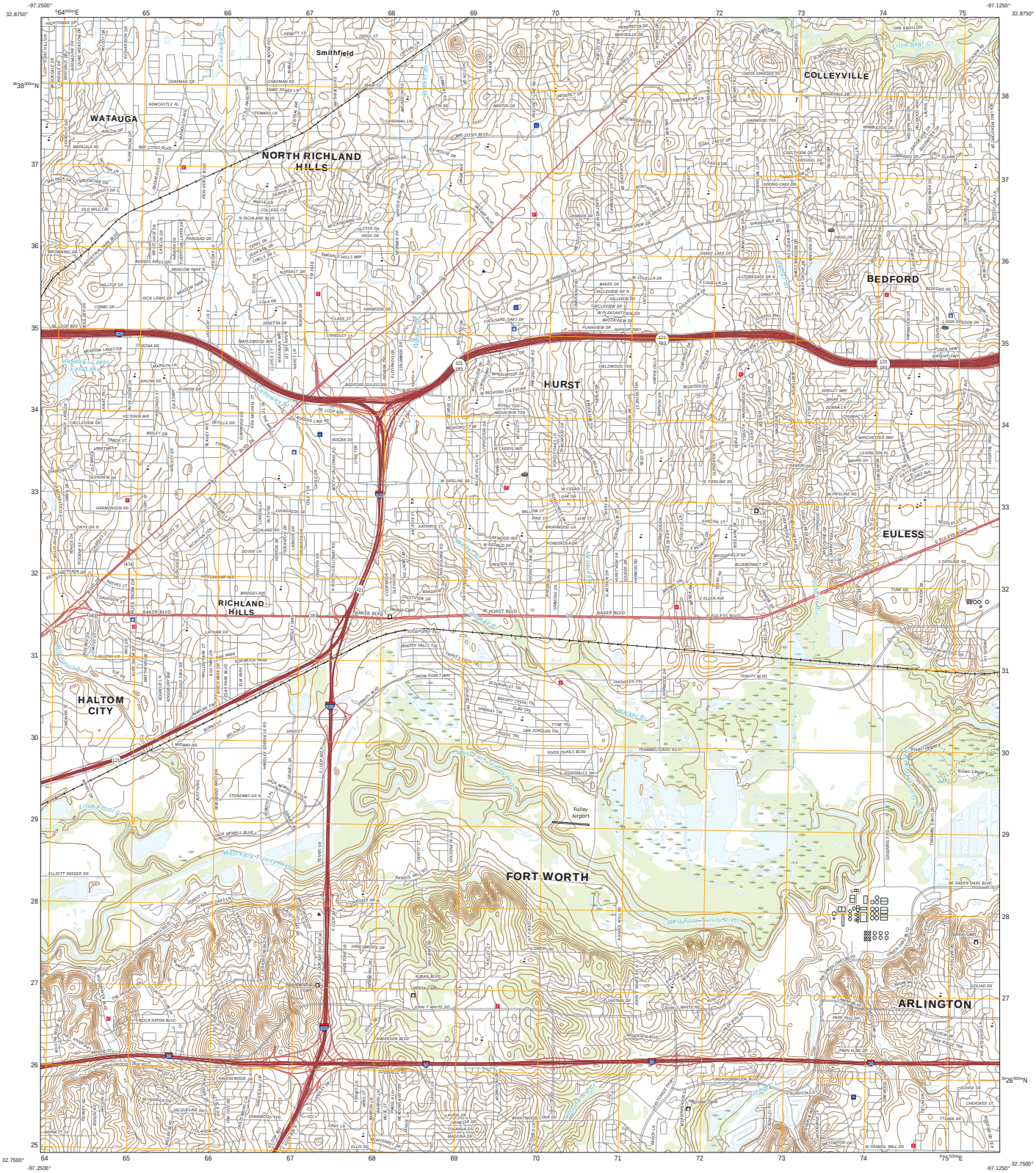

Produced by the United States Geological Survey
North American Datum of 1983 (NAD83)
World Geodetic System of 1984 (WGS84). Projection and 1 000-meter grid:Universal Transverse Mercator, Zone 14S
This map is not a legal document. Boundaries may be generalized for this map scale. Private lands within government reservations may not be shown. Obtain permission before entering private lands.

Imagery.....NAIP, September 2016 - November 2016
Roads.....U.S. Census Bureau, 2015 - 2018
Names.....GNIS, 1979 - 2018
Hydrography.....National Hydrography Dataset, 2000
Contours.....National Elevation Dataset, 2003
Boundaries.....Multiple sources; see metadata file 2016 - 2017

Wetlands.....FWS National Wetlands Inventory 1981

UTM GRID AND 2019 MAGNETIC NORTH DECLINATION AT CENTER OF SHEET

U.S. National Grid
100,000 - m Square ID
PB
Grid Zone Designation
14S

SCALE 1:24 000

KILOMETERS
METERS
MILES
FEET

CONTOUR INTERVAL 10 FEET
NORTH AMERICAN VERTICAL DATUM OF 1988

This map was produced to conform with the National Geospatial Program US Topo Product Standard, 2011.
A metadata file associated with this product is draft version 0.6.18

QUADRANGLE LOCATION

ADJOINING QUADRANGLES
1 Keller
2 Colleyville
3 Grapevine
4 Haltom City
5 Euless
6 Fort Worth
7 Kennedale
8 Arlington

ROAD CLASSIFICATION
Expressway
Secondary Hwy
Ramp
Local Connector
Local Road
4WD
Interstate Route
US Route
State Route

HURST, TX
2019

NGA REF NO. USGS X2 K 2159 0
NGA 7 0 4 0 0 1 0 3 9 1 6 9 2 2 0

UNITED STATES
DEPARTMENT OF THE INTERIOR
GEOLOGICAL SURVEY

KENNEDALE QUADRANGLE
TEXAS-TARRANT CO.
7.5 MINUTE SERIES (TOPOGRAPHIC)
NW/4 ARLINGTON 15' QUADRANGLE

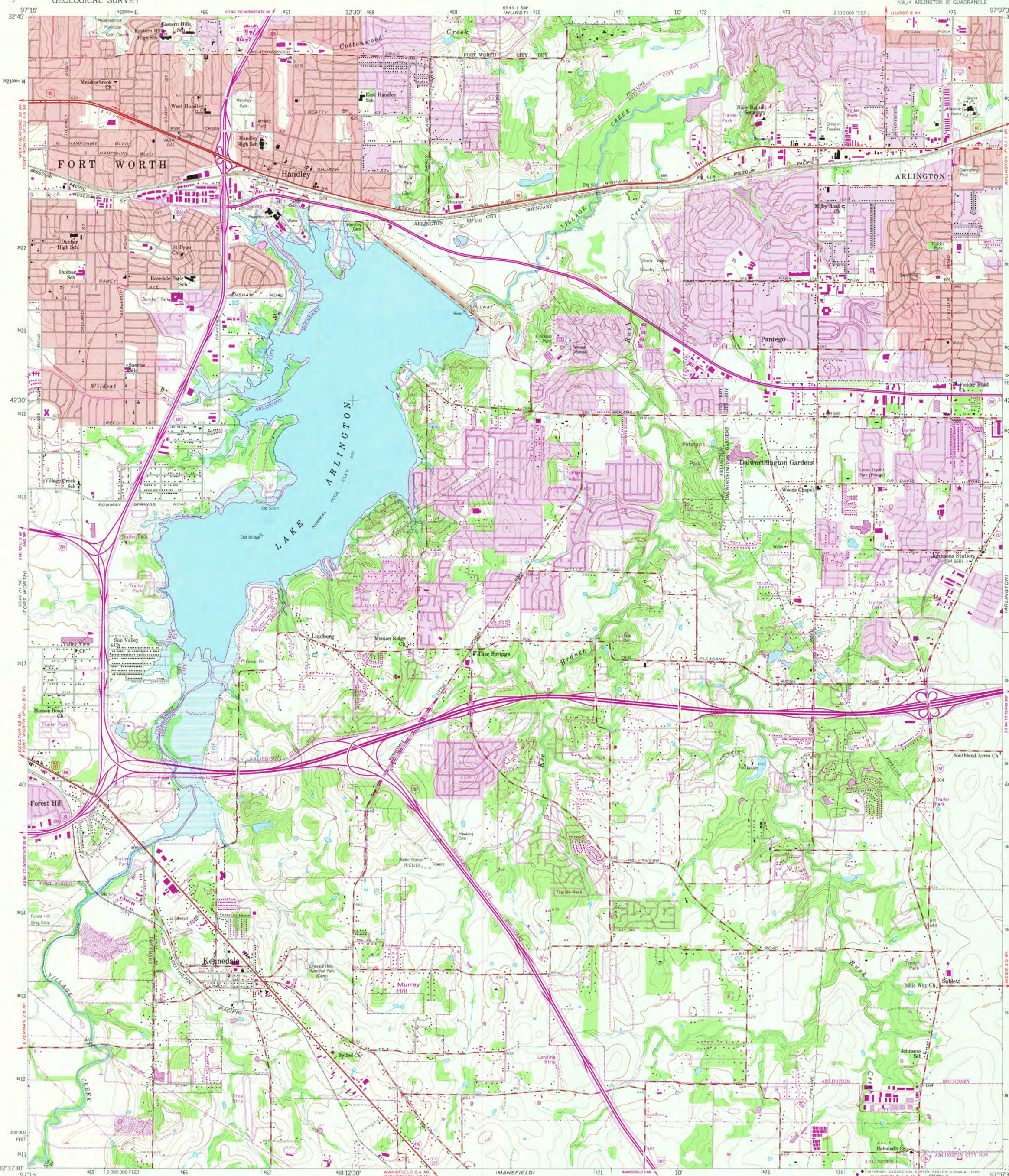

Mapped, edited, and published by the Geological Survey

Control by USGS and NOS/NOAA

Topography by photogrammetric methods from aerial photographs taken 1956. Field checked 1959

Polyconic projection. 10,000-foot grid ticks based on Texas coordinate system, north central zone. 1000-meter Universal Transverse Mercator grid ticks, zone 14, shown in blue. 1927 North American Datum. To place on the predicted North American Datum 1983 move the projection lines 11 meters south and 27 meters east as shown by dashed corner ticks

Red tint indicates areas in which only landmark buildings are shown

Areas covered by dashed light-blue pattern are subject to controlled inundation. Maximum pool elevation 560 feet

UTM GRID AND 1981 MAGNETIC NORTH DECLINATION AT CENTER OF SHEET
MN GN 0°59' 17 MILS 7° 124 MILS

Revisions shown in purple and woodland compiled from aerial photographs taken 1978 and other sources. This information not field checked. Map edited 1981

Purple tint indicates extension of urban areas

SCALE 1:24 000

1 ½ 0 1 MILE
1000 0 1000 2000 3000 4000 5000 6000 7000 FEET
1 .5 0 1 KILOMETER

CONTOUR INTERVAL 10 FEET
NATIONAL GEODETIC VERTICAL DATUM OF 1929

THIS MAP COMPLIES WITH NATIONAL MAP ACCURACY STANDARDS
FOR SALE BY U. S. GEOLOGICAL SURVEY, DENVER, COLORADO 80225, OR RESTON, VIRGINIA 22092
A FOLDER DESCRIBING TOPOGRAPHIC MAPS AND SYMBOLS IS AVAILABLE ON REQUEST

TEXAS
QUADRANGLE LOCATION

3297-413

ROAD CLASSIFICATION

Heavy-duty — Light-duty
Medium-duty — Unimproved dirt
Interstate Route — U. S. Route — State Route

KENNEDALE, TEX.
NW/4 ARLINGTON 15' QUADRANGLE
N3237.5—W9707.5/7.5

1959
PHOTOREVISED 1981
DMA 6549 II NW—SERIES V882

FEB 25 1983
2490
RETURN TO: USGS MAP ARCHIVES

UNITED STATES
DEPARTMENT OF THE INTERIOR
GEOLOGICAL SURVEY

KENNEDALE QUADRANGLE
TEXAS-TARRANT CO.
7.5 MINUTE SERIES (TOPOGRAPHIC)
NW/4 ARLINGTON 15' QUADRANGLE

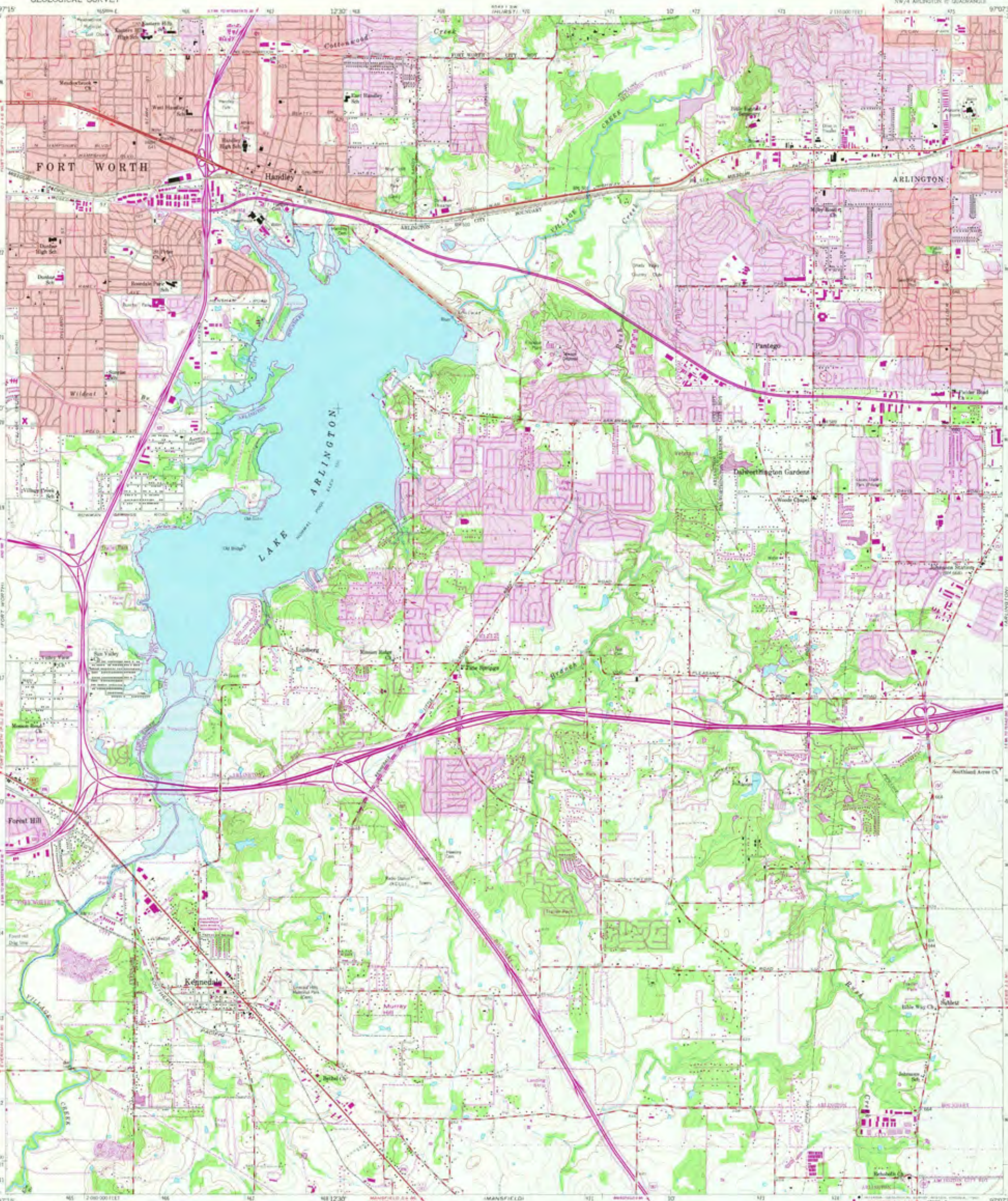

Mapped, edited, and published by the Geological Survey

Control by USGS and NOS/NOAA

Topography by photogrammetric methods from aerial photographs taken 1956. Field checked 1959

Polyconic projection. 10,000-foot grid ticks based on Texas coordinate system, north central zone. 1000-meter Universal Transverse Mercator grid ticks, zone 14, shown in blue. 1927 North American Datum. To place on the predicted North American Datum 1983 move the projection lines 11 meters south and 27 meters east as shown by dashed corner ticks

Red tint indicates areas in which only landmark buildings are shown

Areas covered by dashed light-blue pattern are subject to controlled inundation. Maximum pool elevation 560 feet

UTM GRID AND 1961 MAGNETIC NORTH DECLINATION AT CENTER OF SHEET

SCALE 1:24 000

CONTOUR INTERVAL 10 FEET
NATIONAL GEODETIC VERTICAL DATUM OF 1929

Revisions shown in purple and woodland compiled from aerial photographs taken 1978 and other sources. This information not field checked. Map edited 1981

Purple tint indicates extension of urban areas

THIS MAP COMPLIES WITH NATIONAL MAP ACCURACY STANDARDS
FOR SALE BY U. S. GEOLOGICAL SURVEY, DENVER, COLORADO 80225, OR RESTON, VIRGINIA 22092
A FOLDER DESCRIBING TOPOGRAPHIC MAPS AND SYMBOLS IS AVAILABLE ON REQUEST

QUADRANGLE LOCATION

3297-413

ROAD CLASSIFICATION

Heavy-duty — Light-duty
Medium-duty — Unimproved dirt
Interstate Route — U. S. Route — State Route

KENNEDALE, TEX.
SW/4 ARLINGTON 15' QUADRANGLE
N3237.5—W9707.5/7.5

1959
PHOTOREVISED 1981
DMA 6540 II NW—SERIES V882

FEB 25 1983
2490

UNITED STATES
DEPARTMENT OF THE INTERIOR
GEOLOGICAL SURVEY

KENNEDALE QUADRANGLE

FORT WORTH

ARLINGTON

LAKE ARLINGTON

Mapped, edited, and published by the Geological Survey

FEB 25 1986

3490

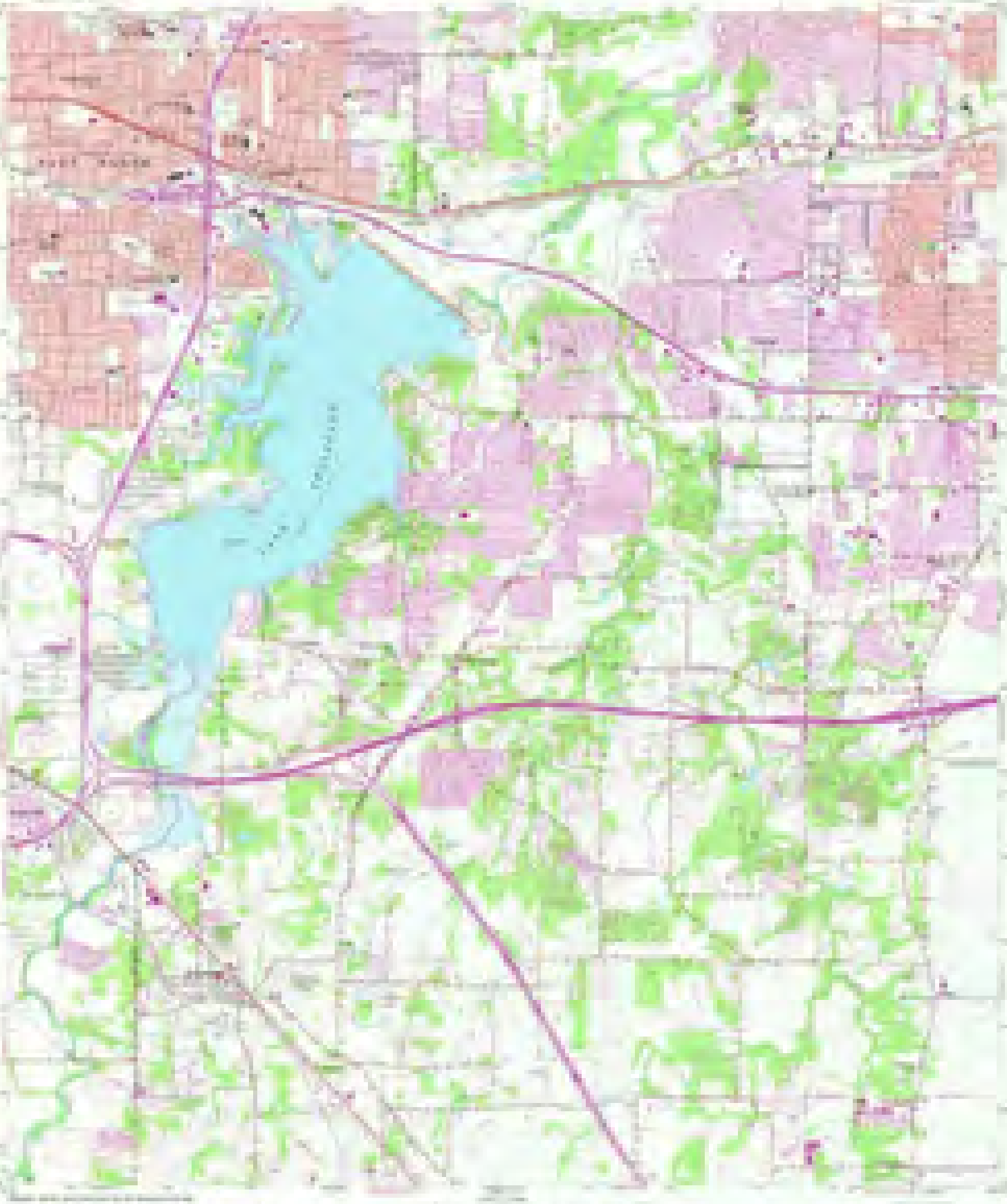

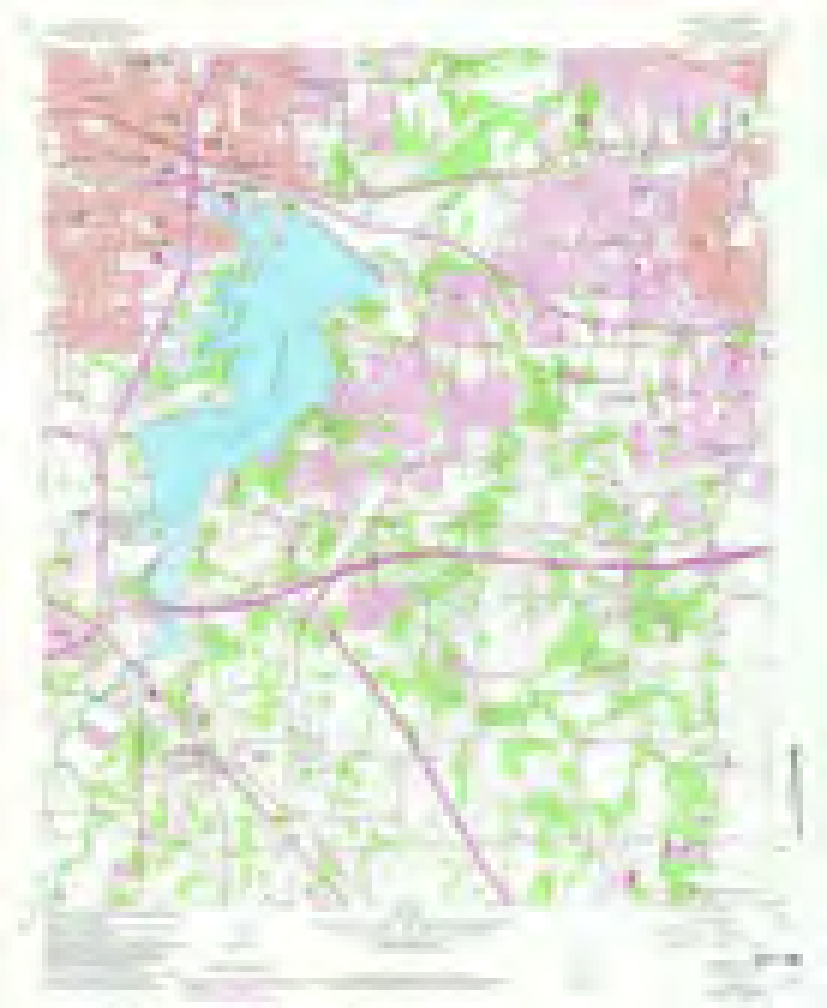

USGS
science for a changing world
U.S. DEPARTMENT OF THE INTERIOR
U.S. GEOLOGICAL SURVEY

KENNEDALE QUADRANGLE
TEXAS-TARRANT CO.
7.5-MINUTE SERIES (TOPOGRAPHIC)

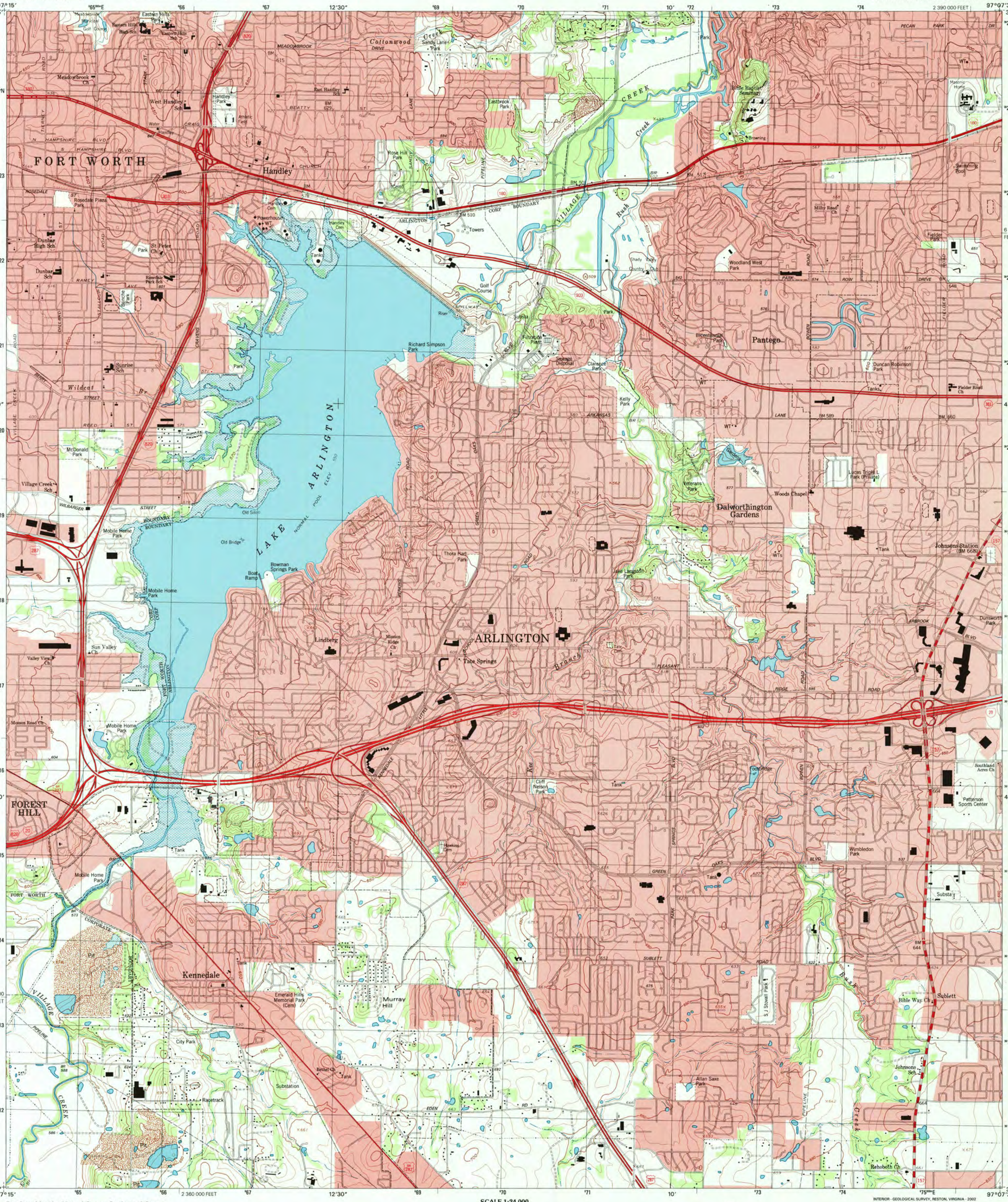
FORT WORTH
Handley
ARLINGTON
LAKE ARLINGTON
Pantego
Dalworthington Gardens
Kennedale
FOREST HILL
Lindberg
Tate Springs
Murray Hill
Sublett
Johnsons Station
Richard Simpson Park
Village Creek
Mosier Valley
Emerald Hills Memorial Park (Cem)
Bethel Ch
Allan Saxe Park
S J Stovall Park
Bible Way Ch
Rehoboth Ch
Southland Acres Ch
Patterson Sports Center
Wimbledon Park
Cliff Nelson Park
Mission Ridge Ch
Woods Chapel
Lucas Triple L Park (Private)
Duncan Robinson Park
Woodland West Park
Bicentennial Park
Golf Course
Shady Valley Country Club
Eastbrook Park
Rose Hill Park
Sandy Lane Park
Meadowbrook Ch
Dunbar High Sch
Dunbar Sch
Rosedale Plaza Park
St Peter Ch
Sunrise Sch
McDonald Park
Village Creek Sch
Mobile Home Park
Old Bridge
Old Silolo
Bowman Springs Park
Boat Ramp
Thora Hart Park
Jake Langston Park
Keterans Park
Kelly Park
Clarence Park
Fielder Park
Fielder Road Ch
Dunsworth Park
Tate Cem
Hawkins Cem
Tank
Substa
Substa
Racetrack
City Park
Pit
Mosson Road Ch
Sun Valley Ch
Valley View Ch
Meadowbrook Ch
Eastern Hills Sch
Eastern Hills Park
West Handley Sch
East Handley Sch
Handley Park
Athletic Field
Rosedale Park Sch
Bunche Park
Sandy Lane Park
Cottonwood Creek
Village Creek
Rush Creek
Little Baptist Seminary
Masonic Home
Swimming Pool
Browning
Milby Road Ch
Fielder Park
Pecan Park Dr
Water
Tanks
Powerhouse
Riser
Spillway
Filtration Plant
Sewage Disposal
Golf Course
Towers
Arlington Cem
Handley Cem
Rosedale Park Cem
Fort Worth
Corporate
Boundary
Pipeline
Village Creek
Arkansas
Arlington
Rosedale
Wilbarger
Reed
Ramey
Craig
Beatty
Meadowbrook
Cottonwood
Sublett
Pleasant Ridge
Green Oaks
Eden
Kennedale
Lucas
Bowen
Fielder
Cravens
Dollard
Stalcup
Tierney
Stark
Sanders
Pecan Park
Arbrook
Blvd
Road
Drive
Lane
Street
Pipeline
Corp Boundary
Village Creek
Normal Pool Elev
Old Silolo
Old Bridge
Bowman Springs
Mosier Valley
Arlington Water Supply
Branch
Creek
Rush Creek
Village Creek
Kennedale
Sublett
Johnsons Station
Arlington
Fort Worth
Forest Hill
Pantego
Dalworthington Gardens
Lake Arlington
Tate Springs
Murray Hill

U.S. DEPARTMENT OF THE INTERIOR
U.S. GEOLOGICAL SURVEY

KENNEDALE QUADRANGLE
TEXAS-TARRANT CO.
7.5-MINUTE SERIES (TOPOGRAPHIC)

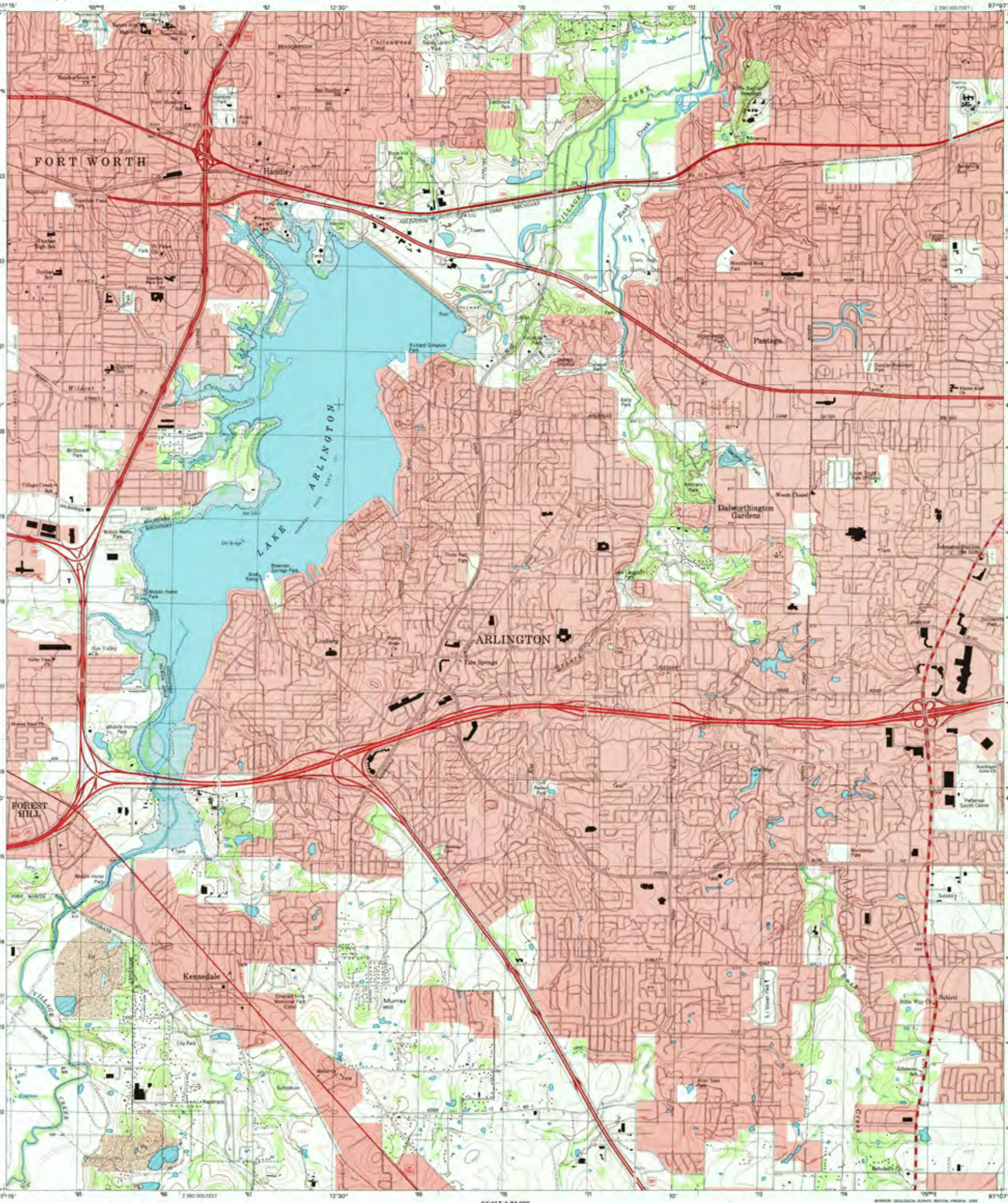

Produced by the United States Geological Survey

Topography compiled 1956. Planimetry derived from imagery taken 1995 and other sources. Survey control current as of 1959. Boundaries current as of 2000

North American Datum of 1983 (NAD 83). Projection and 1000-meter grid: Universal Transverse Mercator, zone 14. 10 000-foot ticks: Texas Coordinate System of 1983 (north central zone)

North American Datum of 1927 (NAD 27) is shown by dashed corner ticks. The values of the shift between NAD 83 and NAD 27 for 7.5-minute intersections are obtainable from National Geodetic Survey NADCON software

Areas covered by dashed light-blue pattern are subject to controlled inundation

Houses of worship, schools, and other labeled buildings verified 1959

UTM GRID AND 2001 MAGNETIC NORTH DECLINATION AT CENTER OF SHEET

SCALE 1:24 000

CONTOUR INTERVAL 10 FEET
NATIONAL GEODETIC VERTICAL DATUM OF 1929
TO CONVERT FROM FEET TO METERS, MULTIPLY BY 0.3048

THIS MAP COMPLIES WITH NATIONAL MAP ACCURACY STANDARDS
FOR SALE BY U.S. GEOLOGICAL SURVEY, P.O. BOX 25286, DENVER, COLORADO 80225
A FOLDER DESCRIBING TOPOGRAPHIC MAPS AND SYMBOLS IS AVAILABLE ON REQUEST

QUADRANGLE LOCATION

1	2	3
4		5
6	7	8

1 Mineral City
2 Hurst
3 Euless
4 Fort Worth
5 Arlington
6 Burleson
7 Mansfield
8 Bethesa

ADJOINING 7.5' QUADRANGLE NAMES

ROAD CLASSIFICATION

Primary highway, hard surface
Secondary highway, hard surface
Light-duty road, hard or improved surface
Unimproved road

Interstate Route
U.S. Route
State Route

RECEIVED
FEB 28 2002
HISTORICAL MAP ARCHIVES

KENNEDALE, TX
1995

NMA 6349 II NW-SERIES V882

ISBN 0-607-93646-2
9 780607 936483

USGS

U.S. DEPARTMENT OF THE INTERIOR
U.S. GEOLOGICAL SURVEY

KENNEDALE QUADRANGLE
TEXAS-TARRANT CO.
7.5-MINUTE SERIES (TOPOGRAPHIC)

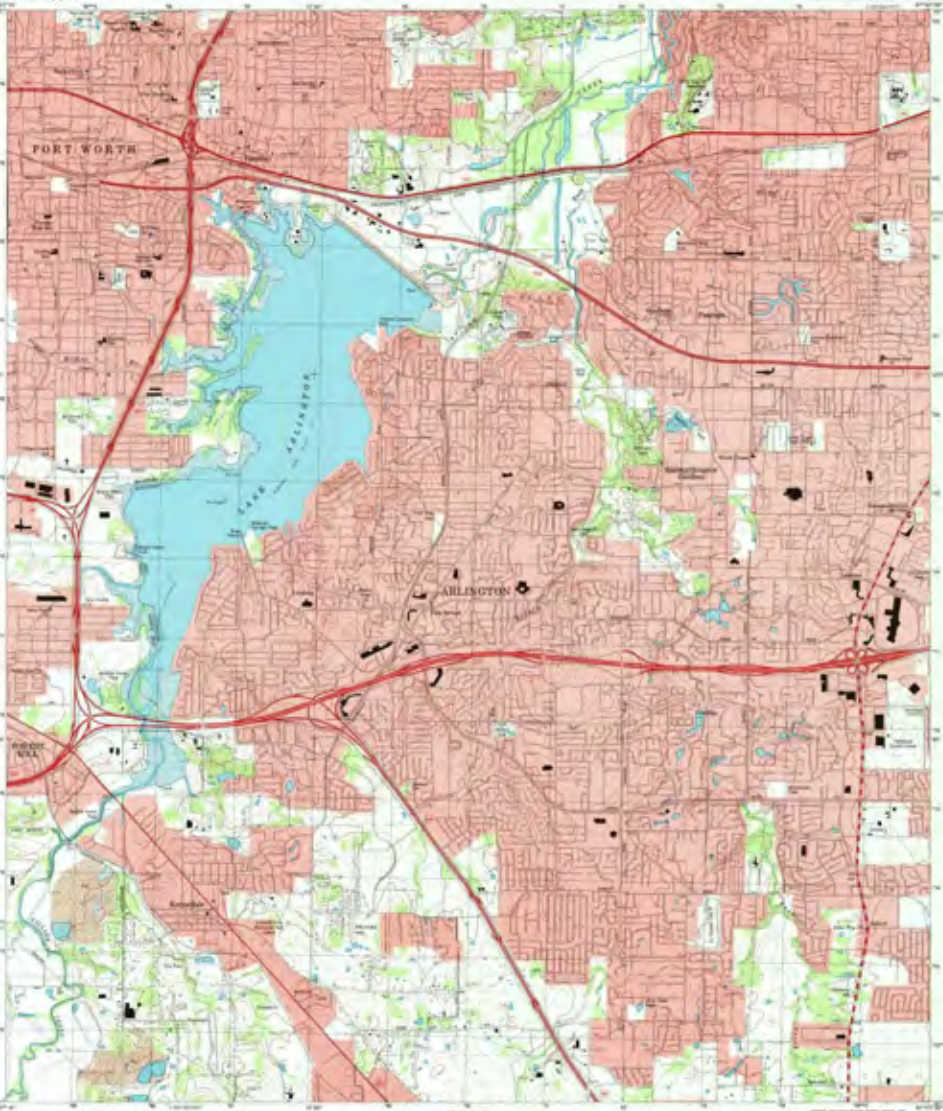

Produced by the United States Geological Survey

SCALE 1:24 000

CONTOUR INTERVAL 10 FEET
NATIONAL GEODETIC VERTICAL DATUM OF 1929

FOR SALE BY U.S. GEOLOGICAL SURVEY, P.O. BOX 25286, DENVER, COLORADO 80225
A FOLDER DESCRIBING TOPOGRAPHIC MAPS AND SYMBOLS IS AVAILABLE ON REQUEST

RECEIVED
FEB 2 8 2002
HISTORICAL MAP ARCHIVES

KENNEDALE, TX
1995

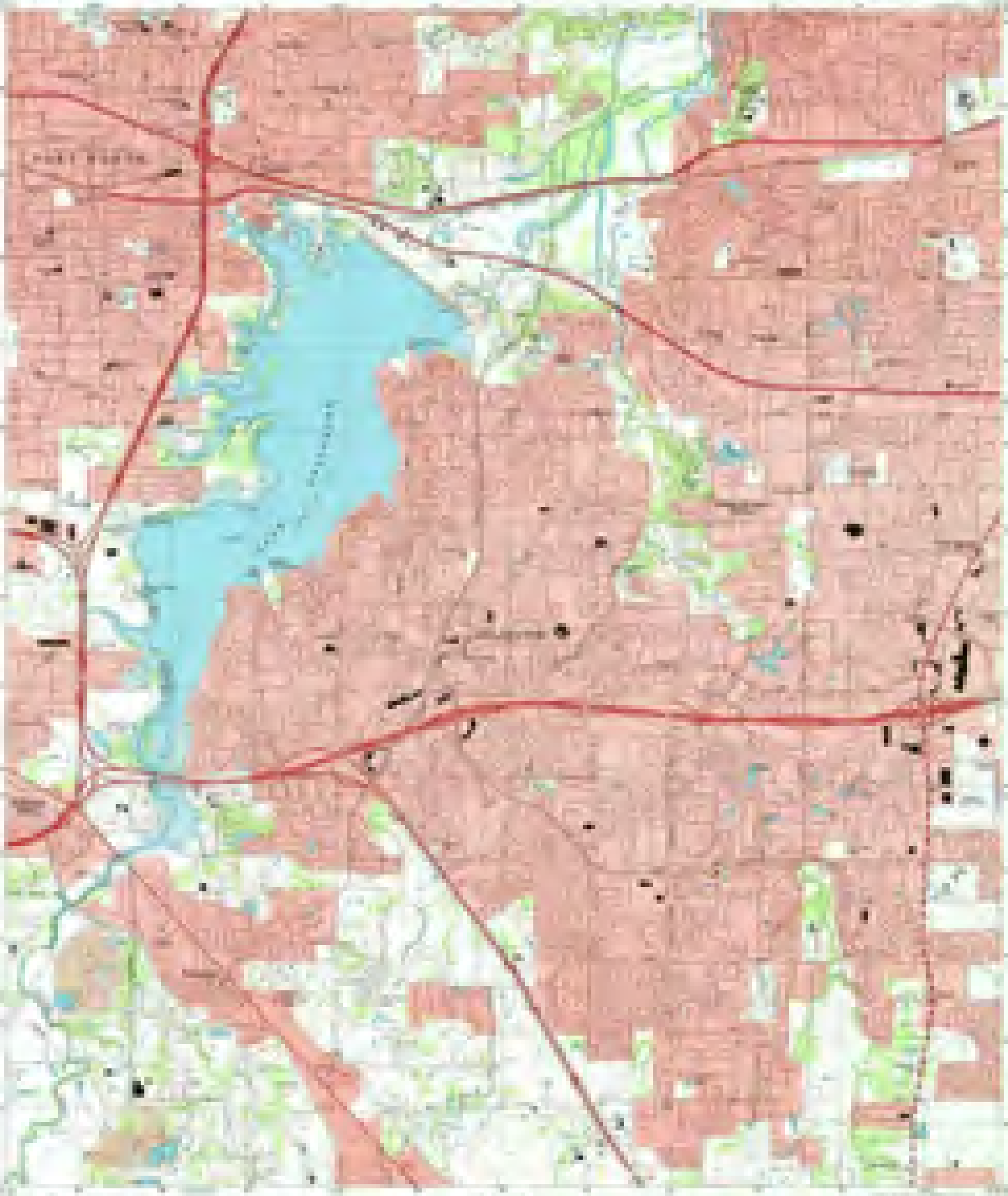

U.S. DEPARTMENT OF THE INTERIOR
U. S. GEOLOGICAL SURVEY

The National Map US Topo

KENNEDALE QUADRANGLE
TEXAS
7.5-MINUTE SERIES

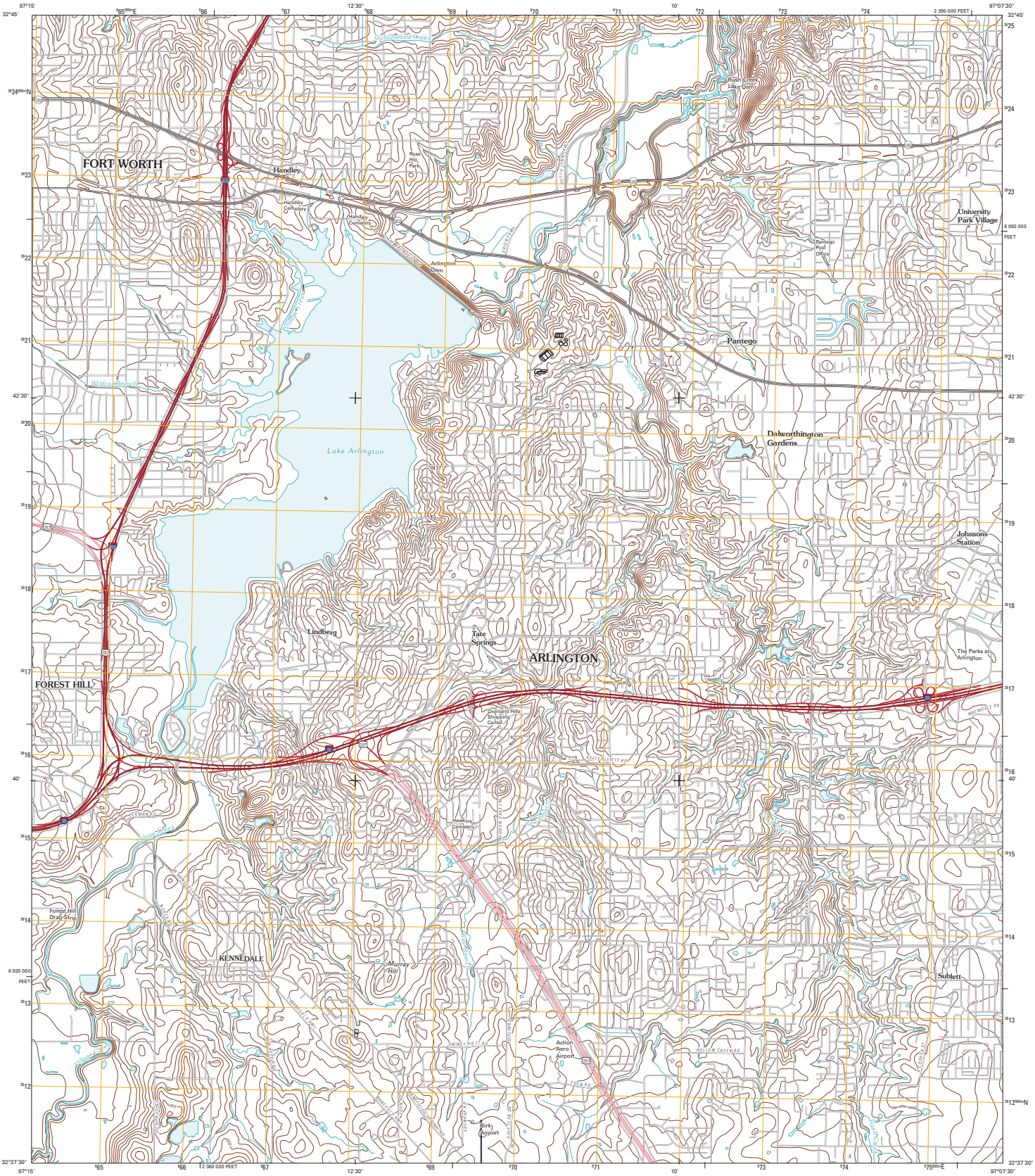

Produced by the United States Geological Survey
North American Datum of 1983 (NAD83)
World Geodetic System of 1984 (WGS84). Projection and
1 000-meter grid: Universal Transverse Mercator, Zone 14S
10 000-foot ticks: Texas Coordinate System of 1983
(north central zone)

Imagery.....NAIP, July 2008
Roads.....US Census Bureau TIGER data
with limited USGS updates, 2004
Names.....GNIS, 2008
Hydrography.....National Hydrography Dataset, 1995
Contours.....National Elevation Dataset, 2003

MN
GN
4° 25'
78 MILS
0° 59'
17 MILS

UTM GRID AND 2010 MAGNETIC NORTH
DECLINATION AT CENTER OF SHEET

U.S. National Grid
100,000-m Square ID
PB
Grid Zone Designation
14S

SCALE 1:24 000

KILOMETERS
METERS
MILES
FEET

CONTOUR INTERVAL 10 FEET

This map was produced to conform with version 0.5.10 of the
draft USGS Standards for 7.5-Minute Quadrangle Maps.
A metadata file associated with this product is also draft version 0.5.10

TEXAS

QUADRANGLE LOCATION

Haltom City	Hurst	Euless
Fort Worth	Kennedale	Arlington
Burleson	Mansfield	Britton

ADJOINING 7.5' QUADRANGLES

TX 3297-413

ROAD CLASSIFICATION

Interstate Route
US Route
Ramp
State Route
Local Road
4WD

Interstate Route
US Route
State Route

KENNEDALE, TX
2010

U.S. DEPARTMENT OF THE INTERIOR
U. S. GEOLOGICAL SURVEY

The National Map
US Topo

KENNEDALE QUADRANGLE
TEXAS-TARRANT CO.
7.5-MINUTE SERIES

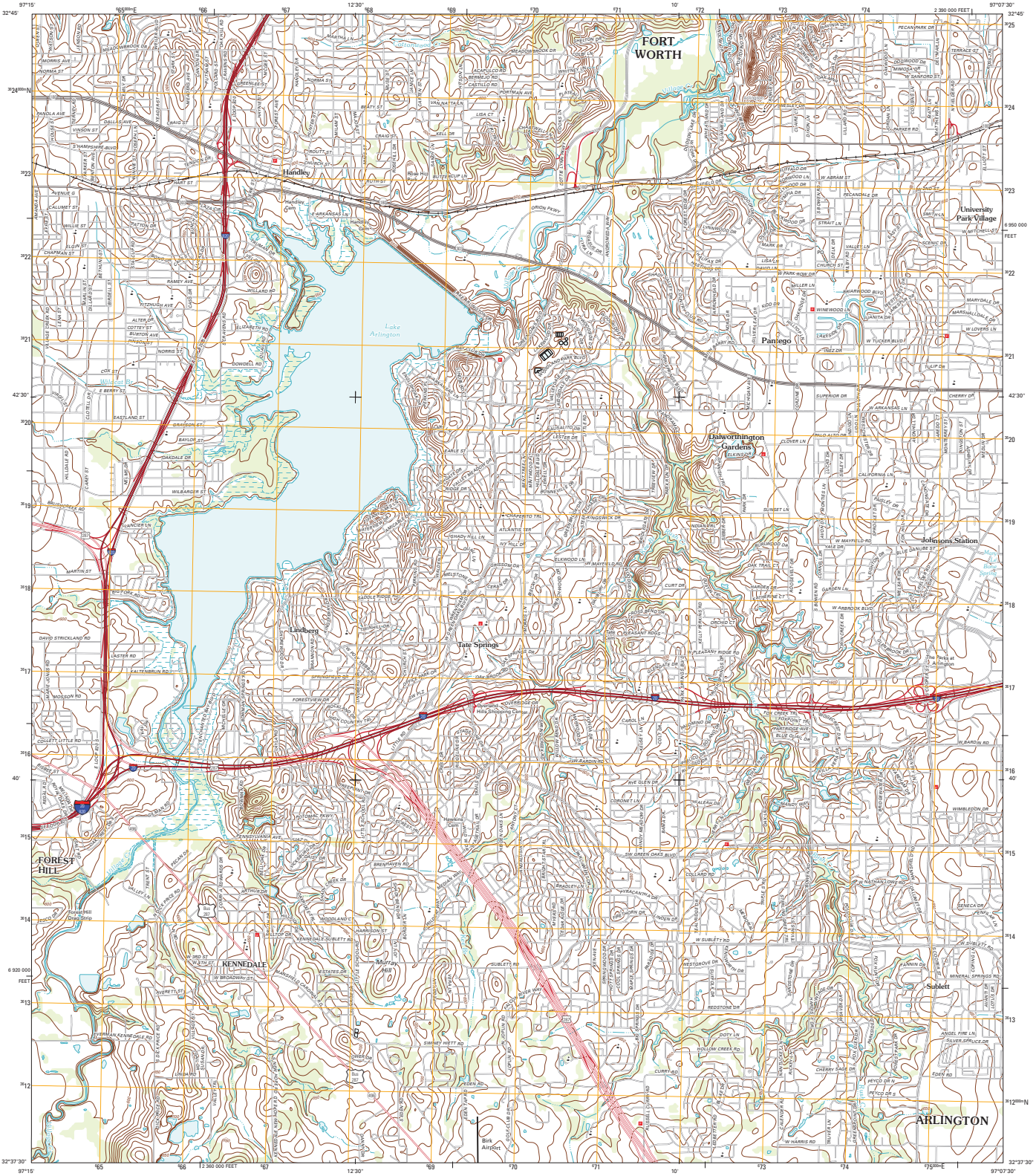

Produced by the United States Geological Survey
North American Datum of 1983 (NAD83)
World Geodetic System of 1984 (WGS84). Projection and
1 000-meter grid: Universal Transverse Mercator, Zone 14S
10 000-foot ticks: Texas Coordinate System of 1983 (north
central zone)

Imagery.....NAIP, July 2010
Roads.....©2006-2012 TomTom
Names.....GNIS, 2012
Hydrography.....National Hydrography Dataset, 2010
Contours.....National Elevation Dataset, 2003
Boundaries.....Census, IBWC, IBC, USGS, 1972 - 2012

UTM GRID AND 2012 MAGNETIC NORTH DECLINATION AT CENTER OF SHEET

U.S. National Grid
100,000-m Square Id.
PB
Grid Zone Designation
14S

SCALE 1:24 000

CONTOUR INTERVAL 10 FEET
NORTH AMERICAN VERTICAL DATUM OF 1988

This map was produced to conform with the
National Geospatial Program US Topo Product Standard, 2011.
A metadata file associated with this product is draft version 0.6.7

QUADRANGLE LOCATION

Haltom City	Hurst	Euless
Fort Worth	Kennedale	Arlington
Burleson	Mansfield	Britton

ADJOINING 7.5' QUADRANGLES

ROAD CLASSIFICATION
Interstate Route
US Route
Ramp
State Route
Local Road
4WD
Interstate Route
US Route
State Route

KENNEDALE, TX
2012

USGS
science for a changing world

U.S. DEPARTMENT OF THE INTERIOR
U.S. GEOLOGICAL SURVEY

The National Map
US Topo

KENNEDALE QUADRANGLE
TEXAS-TARRANT CO.
7.5-MINUTE SERIES

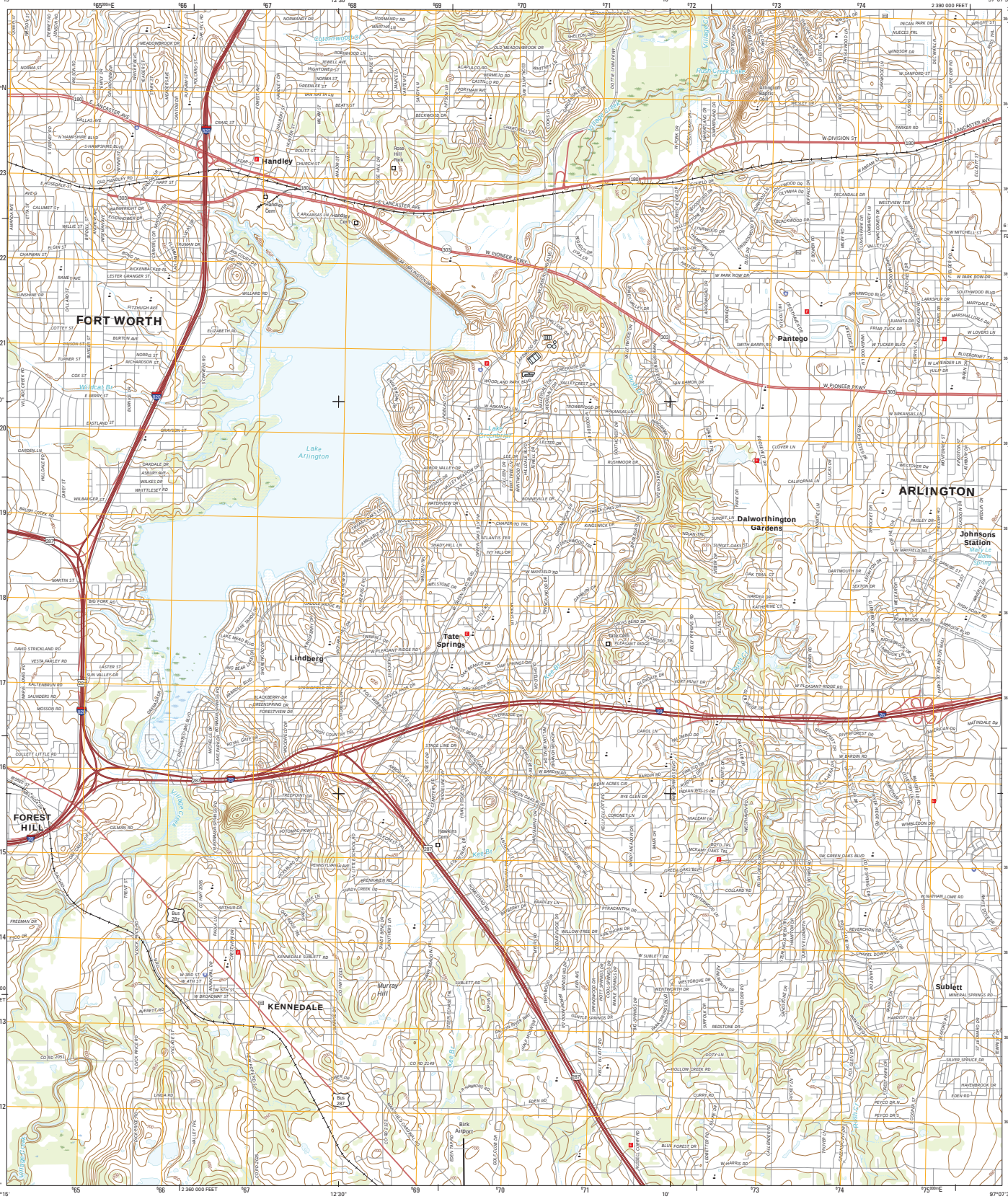

Produced by the United States Geological Survey
North American Datum of 1983 (NAD83)
World Geodetic System of 1984 (WGS84). Projection and 1 000-meter grid: Universal Transverse Mercator, Zone 14S
10 000-foot ticks: Texas Coordinate System of 1983 (north central zone)

This map is not a legal document. Boundaries may be generalized for this map scale. Private lands within government reservations may not be shown. Obtain permission before entering private lands.

Imagery.....NAIP, July 2014
Roads..... U.S. Census Bureau, 2014 - 2015
Names.....GNIS, 2015
Hydrography.....National Hydrography Dataset, 2014
Contours.....National Elevation Dataset, 2003
Boundaries.....Multiple sources; see metadata file 1972 - 2015

Wetlands.....FWS National Wetlands Inventory 1977 - 2014

UTM GRID AND 2014 MAGNETIC NORTH DECLINATION AT CENTER OF SHEET
0° 59' 17 MILS
3° 44' 66 MILS

U.S. National Grid
100,000-m Square ID
PB
Grid Zone Designation
14S

SCALE 1:24 000

KILOMETERS 1 0.5 0 1 2
METERS 1000 500 0 1000 2000
MILES 1 0.5 0 1
FEET 1000 0 1000 2000 3000 4000 5000 6000 7000 8000 9000 10000

CONTOUR INTERVAL 10 FEET
NORTH AMERICAN VERTICAL DATUM OF 1988

This map was produced to conform with the National Geospatial Program US Topo Product Standard, 2011.
A metadata file associated with this product is draft version 0.6.19

TEXAS
QUADRANGLE LOCATION

1	2	3
4		5
6	7	8

ADJOINING QUADRANGLES
1 Haltom City
2 Hurst
3 Euless
4 Fort Worth
5 Arlington
6 Burleson
7 Mansfield
8 Britton

ROAD CLASSIFICATION
Expressway
Secondary Hwy
Ramp
Local Connector
Local Road
4WD
Interstate Route
US Route
State Route

KENNEDALE, TX
2016

NSN 7 45 01 019 6723 19
NGA REF NO. USGSX24K23319

U.S. DEPARTMENT OF THE INTERIOR
U.S. GEOLOGICAL SURVEY

The National Map US Topo

KENNEDALE QUADRANGLE
TEXAS - TARRANT COUNTY
7.5-MINUTE SERIES

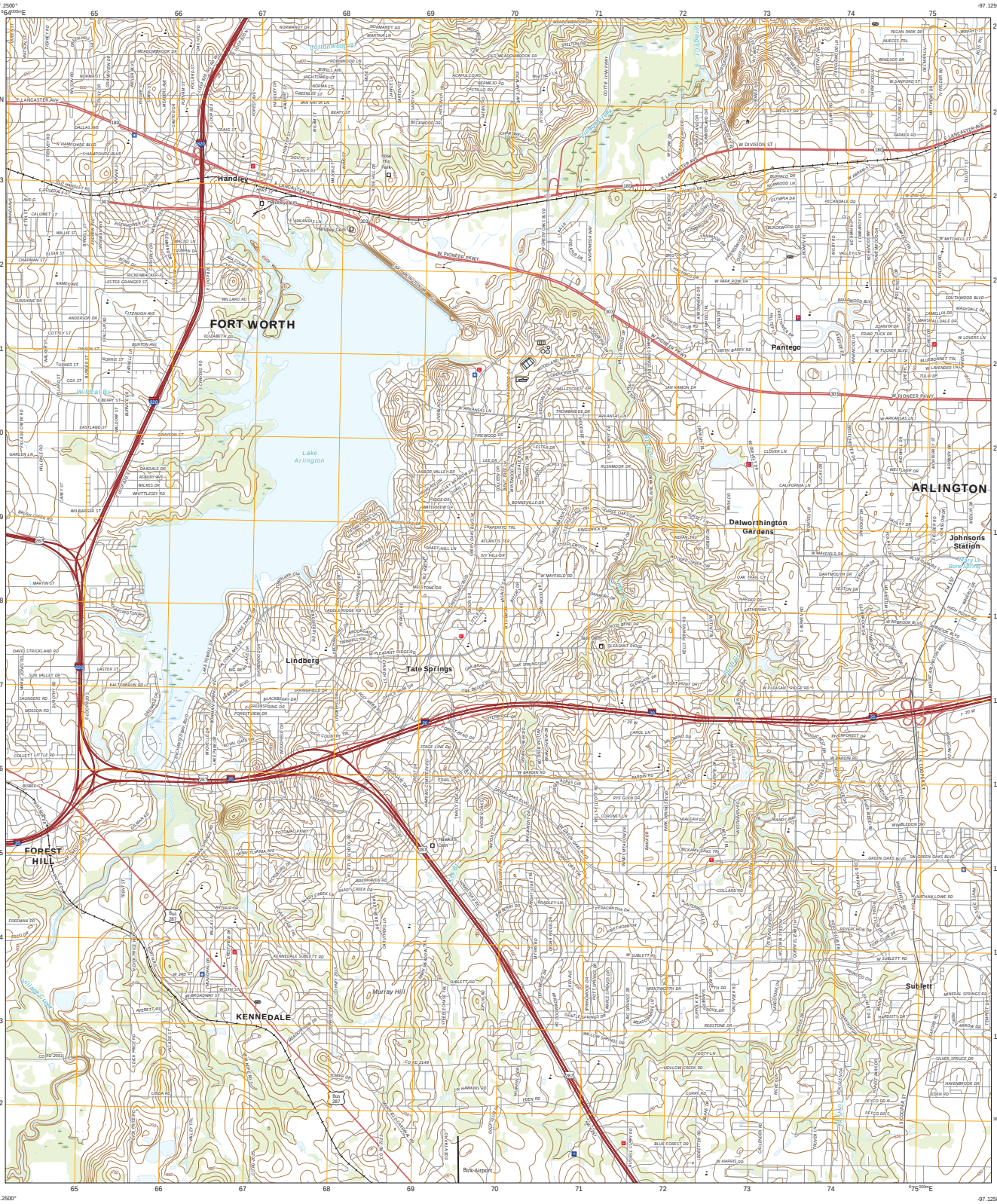

Produced by the United States Geological Survey
North American Datum of 1983 (NAD83)
World Geodetic System of 1984 (WGS84). Projection and 1 000-meter grid Universal Transverse Mercator, Zone 14S
This map is not a legal document. Boundaries may be generalized for this map scale. Private lands within government reservations may not be shown. Obtain permission before entering private lands.

Imagery.....NAIP, September 2016 - November 2016
Roads.....U.S. Census Bureau, 2015 - 2018
Names.....GNIS, 1979 - 2018
Hydrography.....National Hydrography Dataset, 2000 - 2018
Contours.....National Elevation Dataset, 2003
Boundaries.....Multiple sources; see metadata file 2016 - 2017
Wetlands.....FWS National Wetlands Inventory 1981

UTM GRID AND 2019 MAGNETIC NORTH DECLINATION AT CENTER OF SHEET

U.S. National Grid
100,000 - m Square ID
PB
Grid Zone Designation
14S

SCALE 1:24 000

KILOMETERS
METERS
MILES
FEET

CONTOUR INTERVAL 10 FEET
NORTH AMERICAN VERTICAL DATUM OF 1988

This map was produced to conform with the National Geospatial Program US Topo Product Standard, 2011.
A metadata file associated with this product is draft version 0.6.18

QUADRANGLE LOCATION

ADJOINING QUADRANGLES
1 Haltom City
2 Hurst
3 Euless
4 Fort Worth
5 Arlington
6 Burleson
7 Mansfield
8 Britton

ROAD CLASSIFICATION
Expressway
Secondary Hwy
Ramp
Local Connector
Local Road
4WD
Interstate Route
US Route
State Route

KENNEDALE, TX
2019

MSN 7016214092681
NGA REF NO. USGS X24K231 9