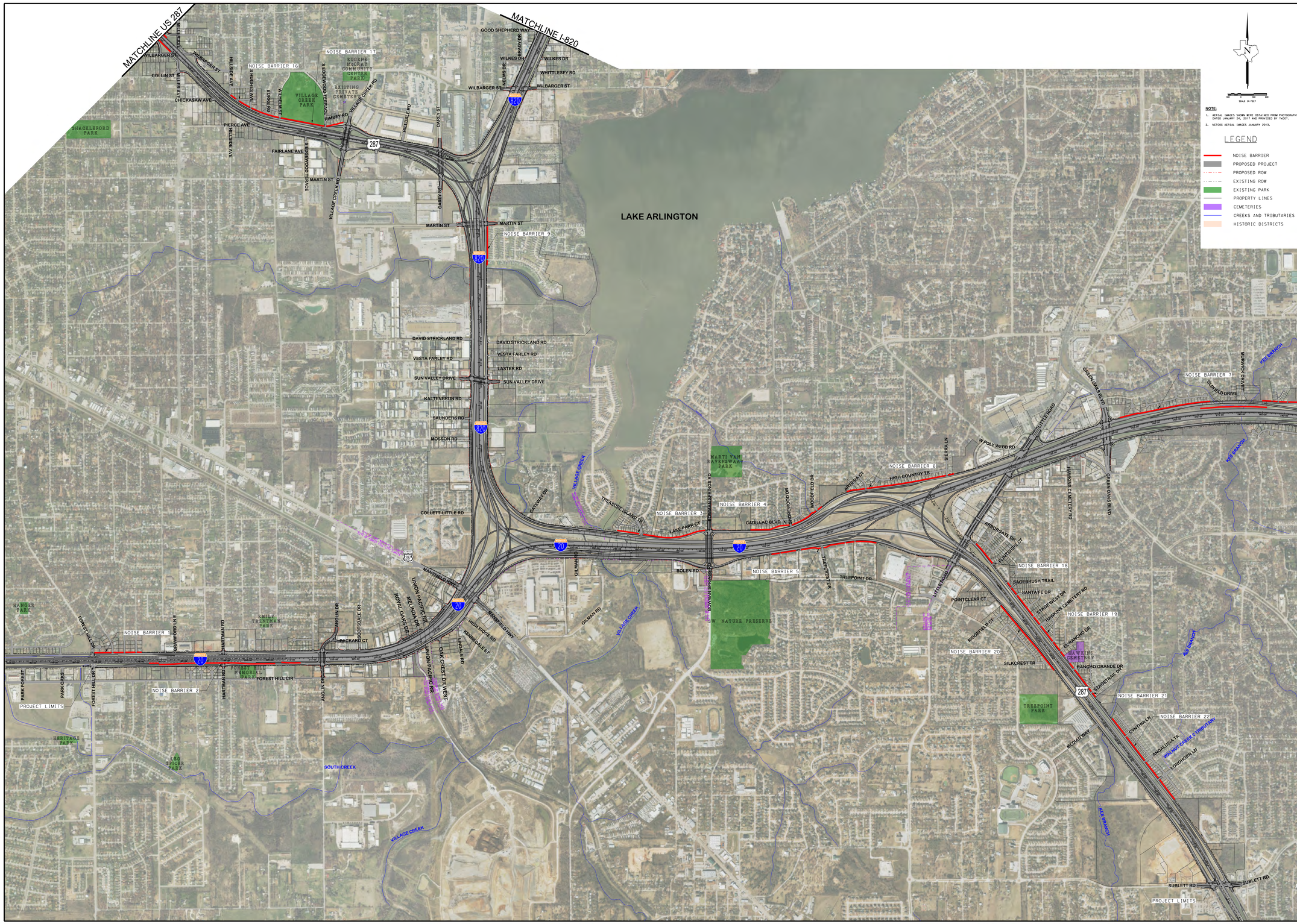


NOTE:

1. AERIAL IMAGES SHOWN WERE OBTAINED FROM PHOTOGRAPHY DATED JANUARY 24, 2017 AND PROVIDED BY TxDOT.
2. NCTCOG AERIAL IMAGES JANUARY 2015.

LEGEND

- NOISE BARRIER
- PROPOSED PROJECT
- PROPOSED ROW
- EXISTING ROW
- EXISTING PARK
- PROPERTY LINES
- CEMETERIES
- CREEKS AND TRIBUTARIES
- HISTORIC DISTRICTS

SCALE IN FEET

TEXAS DEPARTMENT OF TRANSPORTATION
FORT WORTH DISTRICT
LOYL C. BUSSELL, P.E. - DISTRICT ENGINEER

# PUBLIC HEARING DISPLAY

## JUNE 4, 2020

# SOUTHEAST CONNECTOR

## NOISE BARRIER EXHIBIT

### I-20

FROM FOREST HILL DRIVE TO I-820

FROM I-820 TO PARK SPRINGS BLVD

### I-820

FROM I-20 TO BRENTWOOD STAIR RD

### US 287

FROM I-820/US 287 INTERCHANGE TO BISHOP ST

FROM I-20 INTERCHANGE TO SUBLETT RD

**TRAFFIC PROJECTIONS**

| YEAR | 2016 | 2025 | 2045 |
|---|---|---|---|
| ROADWAY | VEHICLES PER DAY | | |
| I-20 (FOREST HILL DR TO I-820) | 217,800 | 222,600 | 301,000 |
| I-20 (I-820 TO PARK SPRINGS BLVD) | 217,800 | 268,900 | 363,400 |
| I-820 S (I-20 TO US 287) | 140,400 | 176,500 | 237,700 |
| I-820 N (US 287 TO BRENTWOOD STAIR RD) | 140,400 | 141,700 | 190,800 |
| US 287 N (I-820 TO BISHOP ST) | 78,100 | 88,900 | 120,000 |
| US 287 S (I-20 TO SUBLETT RD) | 78,100 | 98,100 | 133,200 |

SOURCE: TxDOT TP&P DIVISION, 2019

Southeast CONNECTOR

Texas Department of Transportation

©2020 BY TEXAS DEPARTMENT OF TRANSPORTATION
ALL RIGHTS RESERVED

NOT INTENDED FOR CONSTRUCTION, BIDDING, AND OR PERMIT PURPOSES

ROLL 1 OF 2

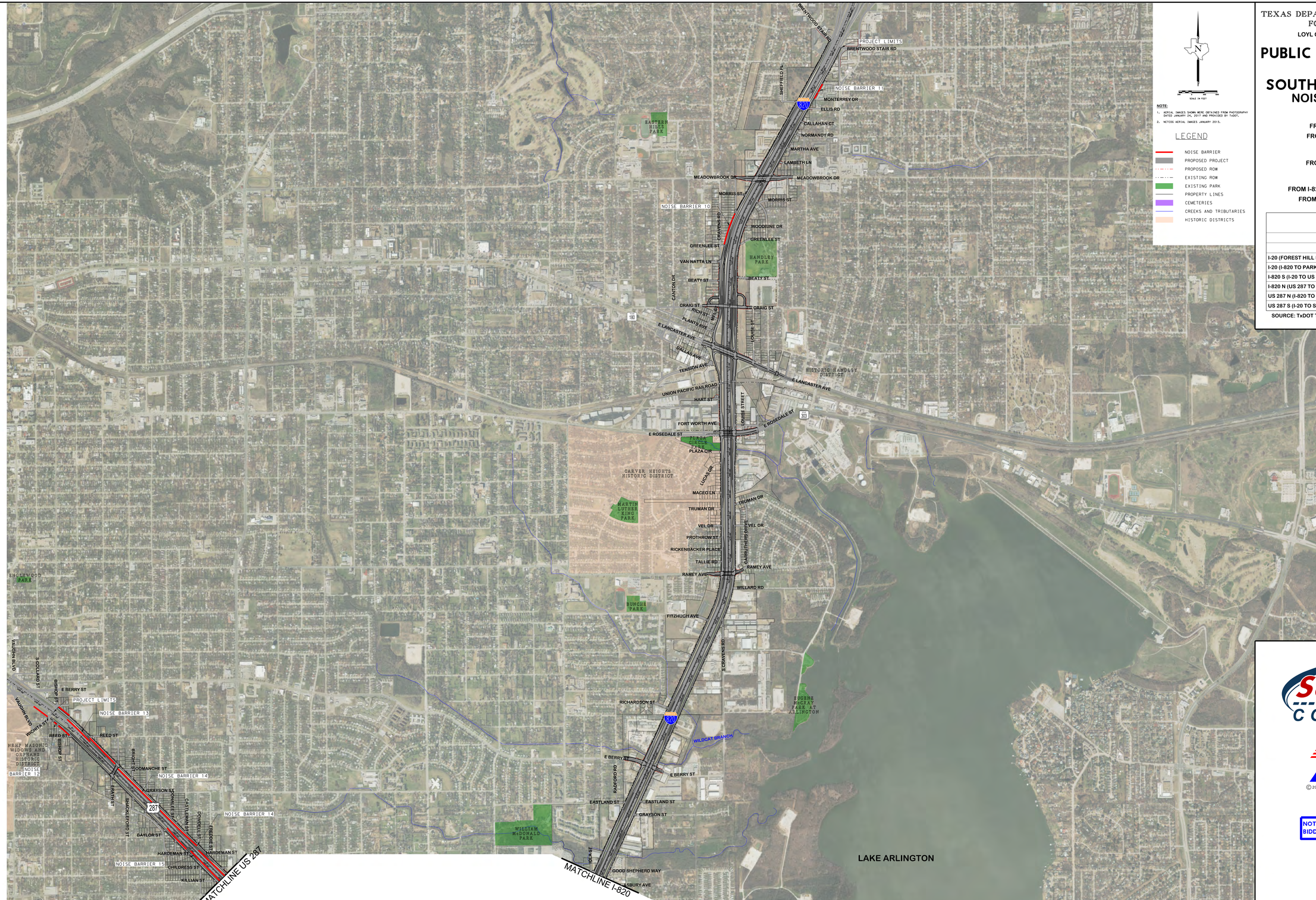


NOTE:

1. AERIAL IMAGES SHOWN HERE OBTAINED FROM PHOTOGRAPHY DATED JANUARY 24, 2017 AND PROVIDED BY TxDOT.
2. NCTCOG AERIAL IMAGES JANUARY 2015.

LEGEND

- NOISE BARRIER
- PROPOSED PROJECT
- PROPOSED ROW
- EXISTING ROW
- EXISTING PARK
- PROPERTY LINES
- CEMETERIES
- CREEKS AND TRIBUTARIES
- HISTORIC DISTRICTS

TEXAS DEPARTMENT OF TRANSPORTATION
FORT WORTH DISTRICT
LOYL C. BUSSELL, P.E. - DISTRICT ENGINEER

# PUBLIC HEARING DISPLAY

## JUNE 4, 2020

# SOUTHEAST CONNECTOR

## NOISE BARRIER EXHIBIT

### I-20

FROM FOREST HILL DRIVE TO I-820

FROM I-820 TO PARK SPRINGS BLVD

### I-820

FROM I-20 TO BRENTWOOD STAIR RD

### US 287

FROM I-820/US 287 INTERCHANGE TO BISHOP ST

FROM I-20 INTERCHANGE TO SUBLETT RD

**TRAFFIC PROJECTIONS**

| YEAR | 2016 | 2025 | 2045 |
|---|---|---|---|
| ROADWAY | VEHICLES PER DAY | | |
| I-20 (FOREST HILL DR TO I-820) | 217,800 | 222,600 | 301,000 |
| I-20 (I-820 TO PARK SPRINGS BLVD) | 217,800 | 268,900 | 363,400 |
| I-820 S (I-20 TO US 287) | 140,400 | 176,500 | 237,700 |
| I-820 N (US 287 TO BRENTWOOD STAIR RD) | 140,400 | 141,700 | 190,800 |
| US 287 N (I-820 TO BISHOP ST) | 78,100 | 88,900 | 120,000 |
| US 287 S (I-20 TO SUBLETT RD) | 78,100 | 98,100 | 133,200 |

SOURCE: TxDOT TP&P DIVISION, 2019

Southeast CONNECTOR

Texas Department of Transportation

©2020 BY TEXAS DEPARTMENT OF TRANSPORTATION
ALL RIGHTS RESERVED

NOT INTENDED FOR CONSTRUCTION, BIDDING, AND OR PERMIT PURPOSES

ROLL 2 OF 2