ROLL 1 OF 4

TEXAS DEPARTMENT OR TRANSPORTATION
FORT WORTH DISTRICT

LOYL C. BUSSELL, P.E.
DISTRICT ENGINEER

NOVEMBER 29, 2018
PUBLIC MEETING DISPLAY
US 281 AT US 380

CSJ: 0249-07-072
NET LENGTH OF PROJECT = 1.488 MI
ROADWAY = 1.429 MI
BRIDGE = 0.059 MI

JACK COUNTY

CONSTRUCTION OF: PROPOSED INTERSECTION IMPROVEMENTS

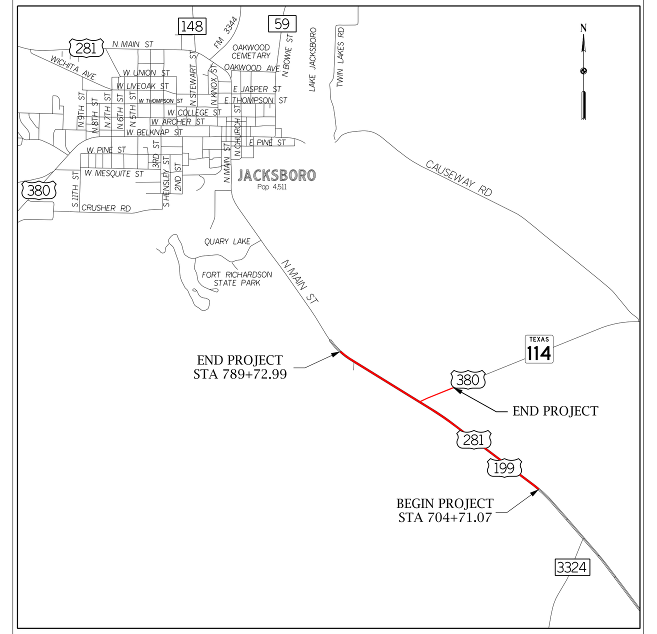

PROJECT LOCATION MAP
NOT TO SCALE

FUNCTIONAL CLASS = RURAL PRINCIPAL ARTERIAL
DESIGN SPEED :
US 281 = 70 MPH
US 380 = 60 MPH

FUNCTIONAL CLASS = RURAL MAJOR COLLECTOR
DESIGN SPEED :
FRONTAGE ROAD = 50 MPH
RAMPS = 50 MPH

LEGEND

Proposed US 281	Existing Direction of Traffic
Proposed US 380	Proposed Direction of Traffic
Proposed Collector / Frontage Road	Jacksboro City Limits
Proposed Ramps	Parcel Boundaries
Proposed Bridge Structure	Existing Culvert
Proposed Turning Roadway	Proposed Culvert
Existing Pavement	Stream Flow
Pavement Removal	Existing Overhead Electric Lines
Proposed Driveway/Cross Street Connections	Existing Oil Pipeline
Existing Right Of Way	Existing Waterline
Proposed Right Of Way	Existing Chain Link Fence
Proposed Control Of Access Limits	Existing Fence Line
Proposed Centerline / Baseline	Proposed Displaced Structure
Existing Streams	

AERIAL IMAGERY DATE: 2015
TOPOGRAPHICAL DATA DATE: 11/2016

Texas Department of Transportation
©2018 TxDOT
Fort Worth District

THESE PRELIMINARY DOCUMENTS ARE TO BE RELEASED FOR INFORMATION PURPOSES AND ARE NOT INTENDED FOR CONSTRUCTION. THEY WERE PREPARED FOR THE TEXAS DEPARTMENT OF TRANSPORTATION UNDER THE SUPERVISION OF:

PATRICK J. ROSS, P.E. DATE: 11/8/2018
SERIAL NO. 83384

0 50 100
HORIZONTAL

ALTERNATIVE A

ROLL 1 OF 4
TEXAS DEPARTMENT OR TRANSPORTATION
FORT WORTH DISTRICT
LOYL C. BUSSELL, P.E.
DISTRICT ENGINEER
NOVEMBER 29, 2018
PUBLIC MEETING DISPLAY
US 281 AT US 380
CSJ: 0249-07-072
NET LENGTH OF PROJECT = 1.488 MI
ROADWAY = 1.429 MI
BRIDGE = 0.059 MI
JACK COUNTY
CONSTRUCTION OF: PROPOSED INTERSECTION IMPROVEMENTS
PROJECT LOCATION MAP
NOT TO SCALE
FUNCTIONAL CLASS = RURAL PRINCIPAL ARTERIAL
DESIGN SPEED :
US 281 = 70 MPH
US 380 = 60 MPH
FUNCTIONAL CLASS = RURAL MAJOR COLLECTOR
DESIGN SPEED :
FRONTAGE ROAD = 50 MPH
RAMPS = 50 MPH
AERIAL IMAGERY DATE: 2015
TOPOGRAPHICAL DATA DATE: 11/2016