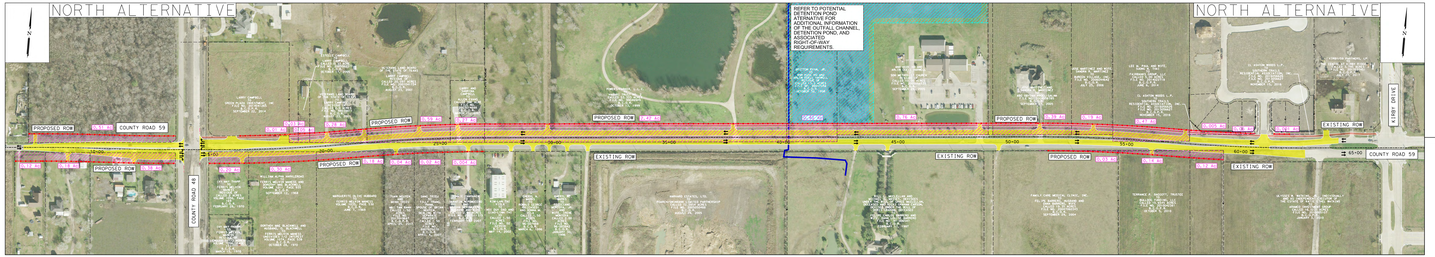

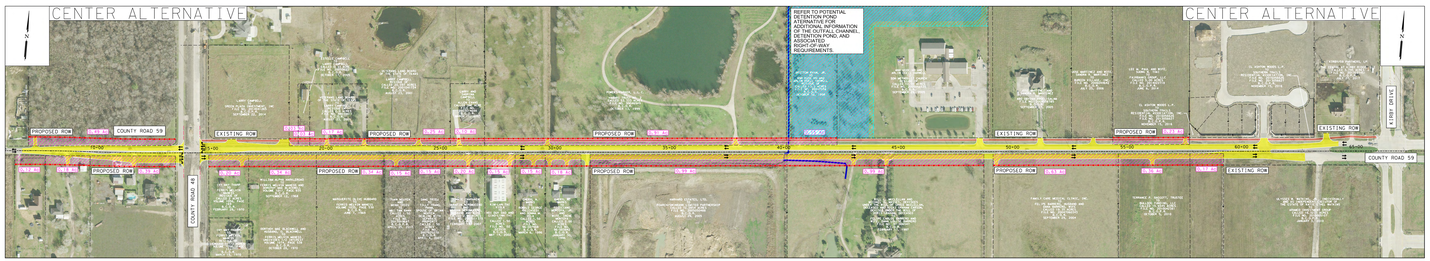

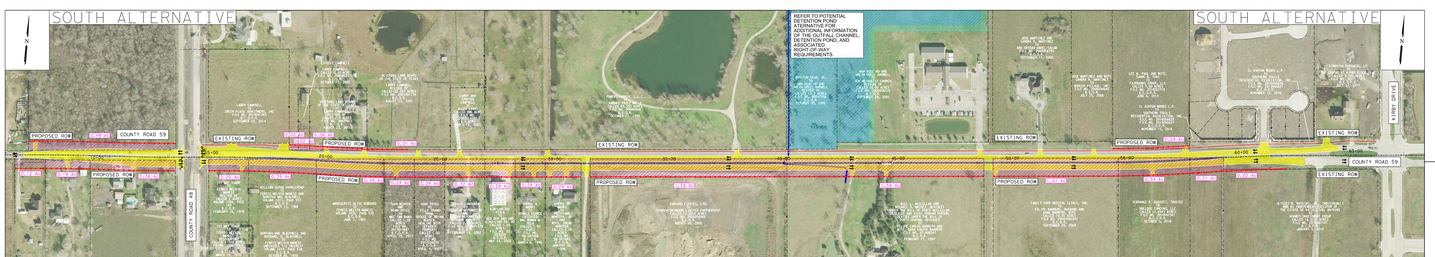

PRELIMINARY
SUBJECT TO CHANGE

NOT A BIDDING DOCUMENT

BRAZORIA COUNTY
&
TEXAS DEPARTMENT OF TRANSPORATION

SCHEMATIC ALTERNATIVES

COUNTY ROAD 59
PROPOSED WIDENING PROJECT
CONTROL: 0912 SECTION: 51 JOB: 305
LIMITS: FROM CR 48 TO KIRBY DRIVE

POTENTIAL DETENTION POND ATERNATIVE

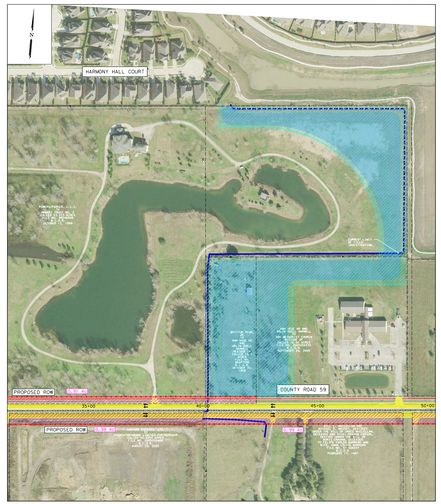

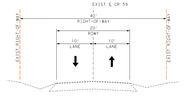

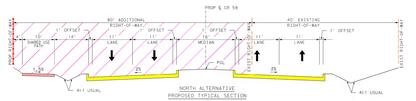

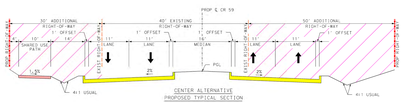

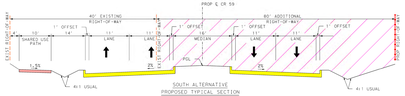

0 100 200
SCALE: 1" = 100'

PRELIMINARY
SUBJECT TO CHANGE

NOT A BIDDING DOCUMENT

INTERIM REVIEW
Not intended for construction, bidding or permit purposes
Engineer: M. MATTHEW ADAMS
P.E. Serial No.: 105842
Date: 10/4/2018

LEGEND

- PROPOSED ROADWAY RIGHT-OF-WAY ACQUISITION (ESTIMATED, SUBJECT TO CHANGE)
- PROPOSED DETENTION POND RIGHT-OF-WAY ACQUISITION (ESTIMATED, SUBJECT TO CHANGE)
- LIMITS OF PROPOSED ROADWAY
- LIMITS OF PROPOSED SHARED USE PATH
- LIMITS OF PROPOSED DETENTION PONDS
- PROPOSED ROADWAY RIGHT-OF-WAY ALTERNATIVES
- PROPOSED DETENTION POND RIGHT-OF-WAY
- EXISTING RIGHT-OF-WAY & PROPERTY LINES
- ROADWAY CENTERLINE
- STREAMS (WATERS OF THE U.S.)
- TRAFFIC ARROWS

CobbFendley
9001 Fondren Road, Suite 100
Houston, Texas 77074
713.992.0780 Fax 713.992.0781
TBPE F-2165 TBPLS 10194693
www.cobbfendley.com

Texas Department of Transportation

COUNTY ROAD 59
CSJ: 0912-31-305
DESIGN SPEED: 30 MPH
FUNCTIONAL CLASS: URBAN ARTERIAL
LIMITS: FROM CR 48 TO KIRBY DR