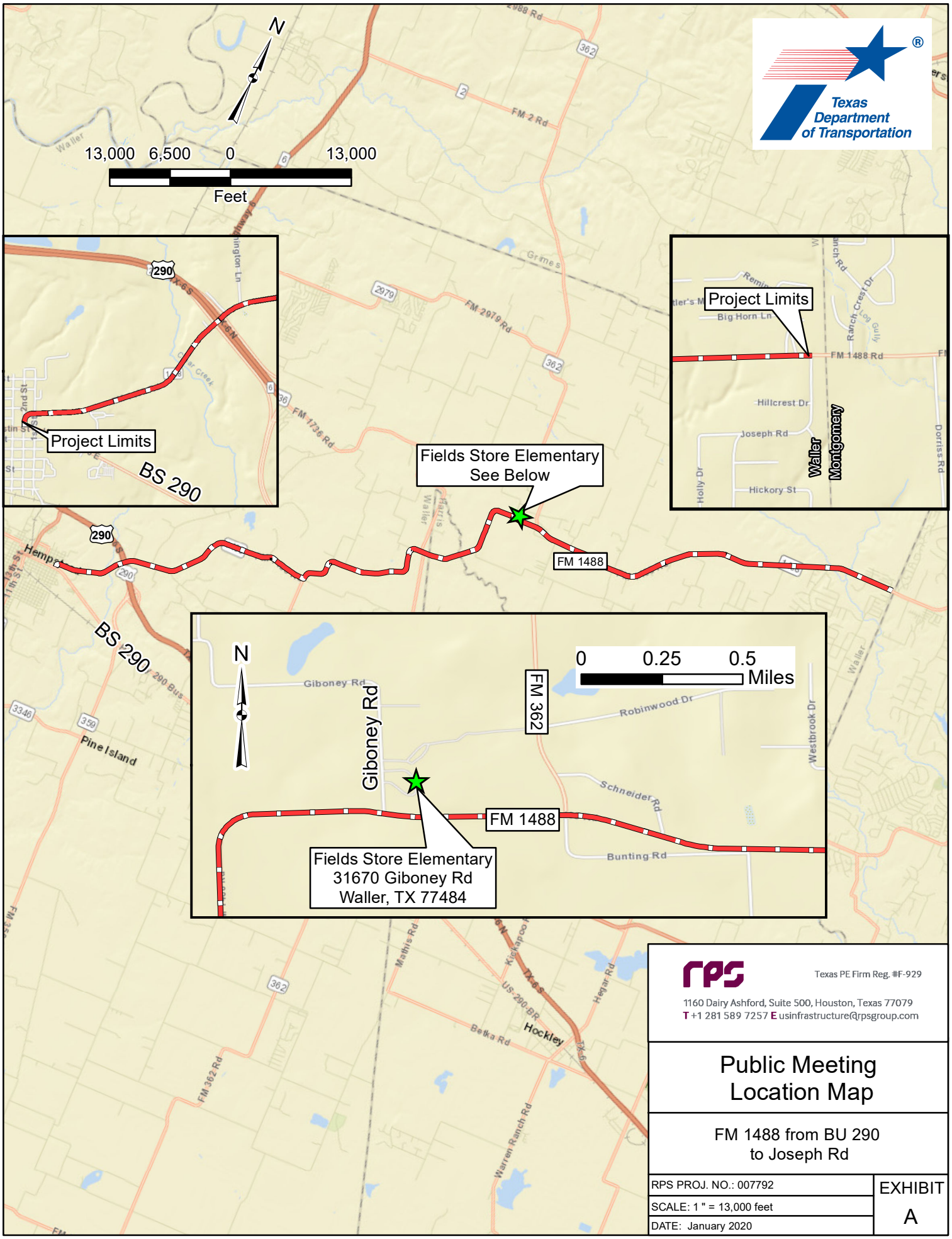

Source: National Geographic