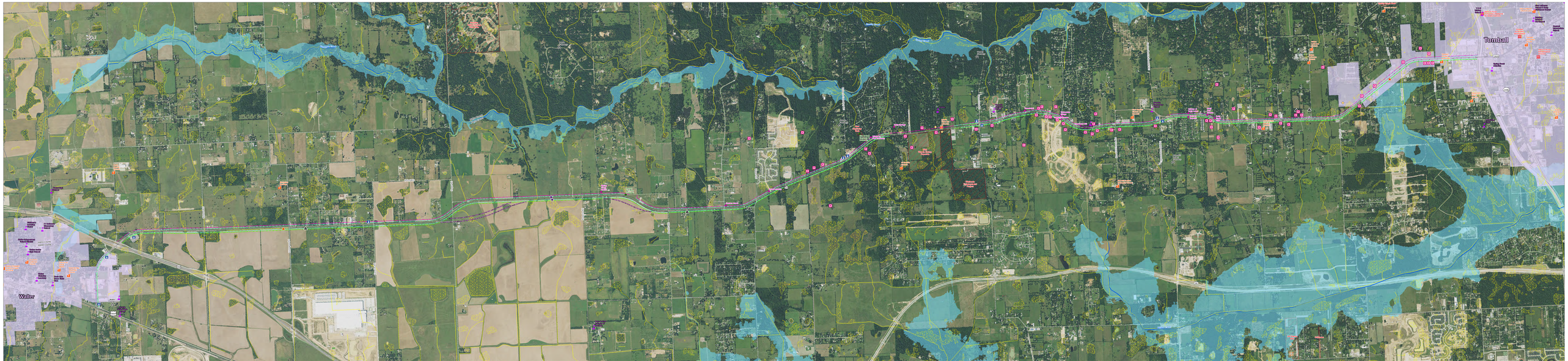

Legend

Schematic

- Existing ROW
- Public Meeting Alternative 1
- Proposed ROW Left Option
- Proposed ROW Right Option
- Proposed ROW Split Option

- Tank
- Neighborhoods
- Cell Tower
- Electrical ROW
- Fire Station
- Utilities
- Gas Station
- Historic Marker
- School
- Place of Worship
- Cemetery
- Government Office
- Potential Historic Property
- Named Streams and Rivers
- 100-year Floodplain
- NWI
- Park
- City Limits
- County Limits

N
W E
S

0 0.5 1 2 Miles

FM 2920
From Business 290 to SH 249
Harris County

Constraints Map

Aerial Source: TNRIS 2016