HOUSTON DISTRICT
PROJECT DEVELOPMENT

FM 2920

PRELIMINARY
SUBJECT TO CHANGE

SCHEMATIC LAYOUT

FM 2920

COUNTY: HARRIS
LIMITS FROM: BUS 290
LIMITS TO: SH 249

CSJ: 2941-01-026, 028
DATE: 10/05/2017
APPROVED: / /

NOT A SIGNING DOCUMENT
SIGNS IS ONLY GRAPHIC
TBPE NO. F2761

LEGEND

DESCRIPTION	COLOR	WIDTH	LAYER NAME
PROPOSED RIGHT OF WAY AT RIGHT OF WAY		0	RWOPPR - L
IN SUMMARY OF LAND		0	RWOPR - L
PROPOSED RIGHT OF WAY AT RIGHT OF WAY		0	CRVOR - L
IN SUMMARY OF RIGHT AREA		0	CRVM - L
PROPOSED RIGHT OF WAY AT RIGHT OF WAY		0	CRVPR - L
IN SUMMARY ON EXISTING			
EXISTING RIGHT OF WAY		1	SHAPE - LINE
EXISTING NUMBERS		1	SHAPE - G
PROPOSED LANE INDICATION		1	SHAPE - G
EXISTING LANE INDICATOR		1	SHAPE - G

NOTES

1.) THE PROPOSED ROW SHOWN ON THESE SHEETS REFLECT SOLELY THE PROPOSED ROADWAY FOOTPRINT AS SHOWN ON PROPOSED TYPICAL SECTIONS. ADDITIONAL ROW MAY BE REQUIRED TO ACCOMODATE RUNOFF RETENTION OR DETENTION WHICH WILL BE DETERMINED AT A LATER DATE.

2.) THE PROPOSED ROW SHOWN ON THESE SHEETS ASSUME CURB & GUTTER; HOWEVER, HYDRAULIC ANALYSIS WILL DETERMINE THE FEASIBILITY OF INCORPORATING SHOULDERS.

SCALE

0 100 200 300 400

DESIGN CRITERIA

FUNCTIONAL CLASSIFICATION: MAJOR COLLECTOR
DESIGN CRITERIA: SUBURBAN COLLECTOR
DESIGN SPEED: 50 MPH

VICINITY MAP
N.T.S.

LANDTECH
engineering • surveying
2525 North Loop West, Suite 300
Houston, Texas 77008
T: 713-861-7588 F: 713-861-4131
TBPE Registration No. F-10183
TBPLS Registration No. 10091400

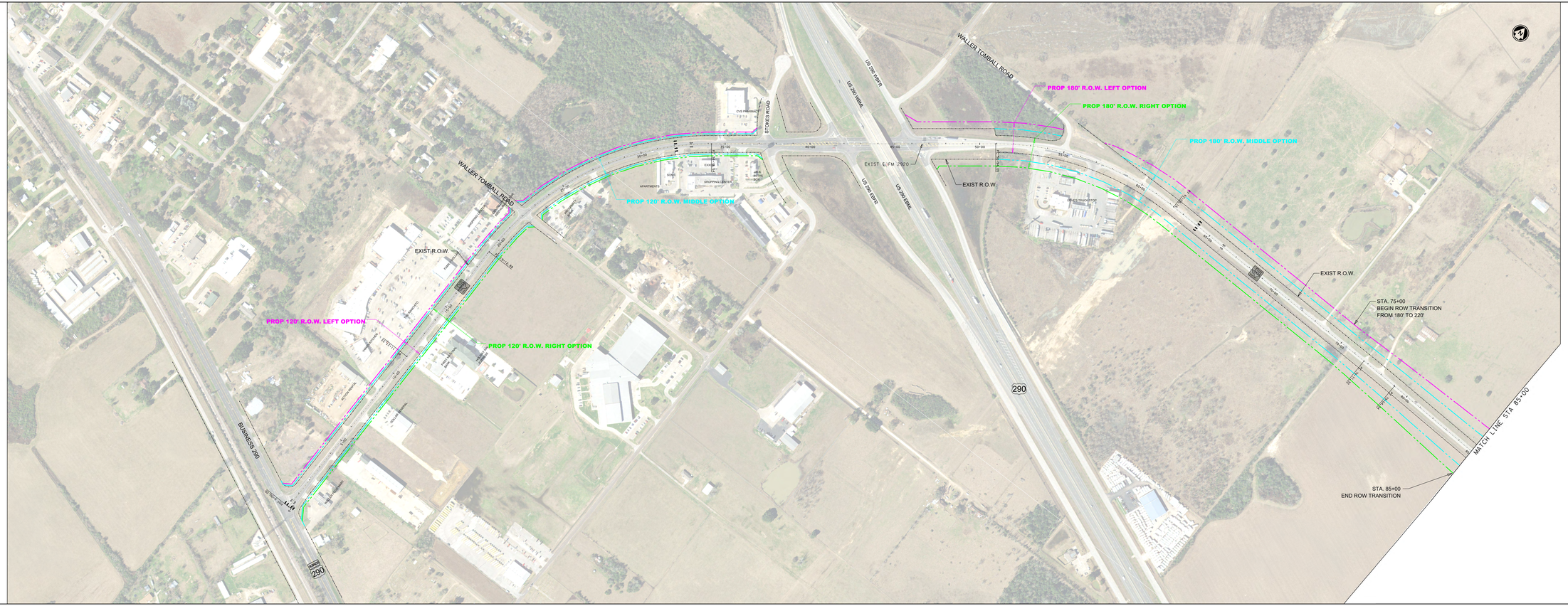

HOUSTON DISTRICT
PROJECT DEVELOPMENT

FM 2920

PRELIMINARY
SUBJECT TO CHANGE