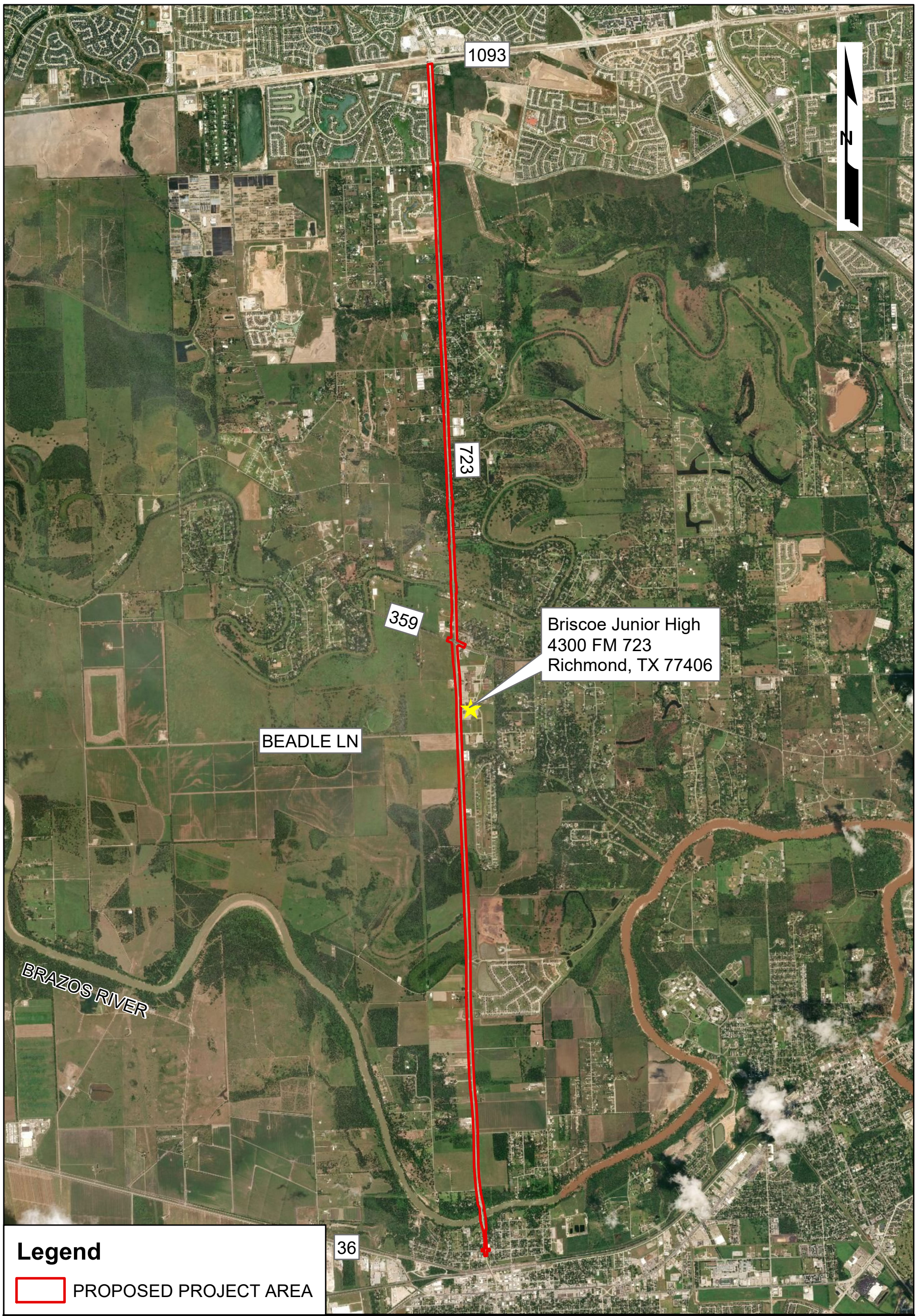

0 0.5 1 Miles	FM 723 (AVENUE D TO FM 1093) PUBLIC HEARING LOCATION	Texas Department of Transportation
EXHIBIT 1	FORT BEND COUNTY, TEXAS	DATE: SEPTEMBER 6, 2018 5:30 P.M.