TEXAS DEPARTMENT OF TRANSPORTATION
HOUSTON DISTRICT

SCHEMATIC LAYOUT
FORT BEND COUNTY
FM 723

LIMITS : FROM AVENUE D
TO FM 1093
LENGTH = 9.23 MILES

AVENUE D TO BRAZOS RIVER BRIDGE
DESIGN SPEED : 35 MPH
FUNCTIONAL CLASS : URBAN MINOR ARTERIAL

BRAZOS RIVER BRIDGE TO FM 1093
DESIGN SPEED : 45 MPH
FUNCTIONAL CLASS : URBAN MINOR ARTERIAL

CURRENT ADT : 17,500 (2016)
PROJECTED ADT : 28,500 (2036)
PROJECTED ADT : 29,850 (2040)

LOCATION MAP

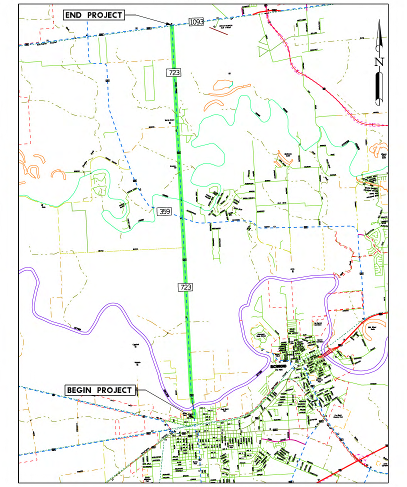

SCALE: 0 1 MI 2 MI

PRELIMINARY
SUBJECT TO CHANGE

2016 (XXXX) ADT
2036 (XXXX) ADT
2040 (XXXX) ADT

← XXXX - 2016 (XXXX-2040)
XXXX - 2016 (XXXX-2040) →

NOT A BIDDING DOCUMENT
ROBERT T. MCBRIDE, P.E.
111566
TEXAS REGISTRATION NUMBER
7/24/2018
DATE

LEGEND

LEGEND	SYMBOLOGY	WEIGHT	COLOR
EDGE OF PAVEMENT/ FACE OF CURB		2	0
RETAINING WALL		6	3
STRIPING		2	0
PROP ROW		5	16
EXISTING ROW		1	16
PROPERTY LINES		1	6
EXISTING LANE DIRECTIONAL INDICATOR	⇨	1	0
PROPOSED LANE DIRECTIONAL INDICATOR	➡	1	0
PROPOSED PAVEMENT			1
PROPOSED BRIDGE STRUCTURE			3
PROPOSED RAMP/ACCESS RD PAVEMENT			2
PROPOSED RAISED MEDIAN			236
PROPOSED SIDEWALK			5
PROPOSED DETENTION POND			
ZONE AE (100 YR FLOODPLAIN)			

0' 50' 100' 200'
SCALE: 1"=100' - HORZ
1"=10' - VERT

7/24/2018

LJA Engineering, Inc.
FRN - F-1386

© 2016 TEXAS DEPARTMENT OF TRANSPORTATION

FROM: AVENUE D
TO: FM 1093

FM 723 SCHEMATIC

2 / 3

4:09:50 PM 7/24/2018
J:\8004\1424\CADD\SCHEMATIC\PUBLIC HEARING\8004-1424*Schem FINAL 02 - Public Hearing.dgn