SCHEMATIC LAYOUT
FORT BEND COUNTY
FM 1463
FROM: IH 10
TO: FM 1093
HOUSTON DISTRICT

NOT A BIDDING DOCUMENT

| ROADWAY | FUNCTIONAL CLASSIFICATION | DESIGN SPEED |
|---|---|---|
| FM 1463 | MAJOR COLLECTOR - URBAN | 45 MPH |

LEGEND

| SYMBOLOGY | | COLOR CODE |
|---|---|---|
| MAIN LANES MAINLINE | | BLACK |
| MAIN LANES ROW | | BLACK |
| EXISTING ROW | | BLACK |
| PROPOSED ROW | | BLACK |
| PROPOSED CURB | | BLACK |
| TRAFFIC FLOW: FREE (GP) (HOV) | | BLUE |
| TRAFFIC FLOW: FREE (TOLL) (HOV) | | BLUE |
| PROPOSED LANE DIRECTIONAL INDICATOR | | BLACK |
| PROPOSED TRAFFIC SIGNAL | | BLACK |
| CROSSWALK | | BLACK |

COLOR LEGEND

I-10
F.M. 1463
F.M. 1093 (WEST PARK TOLL WAY)

SCALE: 1" 100' 200' 300' 400'

PRELIMINARY
SUBJECT TO CHANGE

VICINITY MAP
N.T.S.

PRELIMINARY
THE PLAN VIEW IS PRESENTED FOR INFORMATION ONLY. THE SCHEMATIC DEPICTS THE ALIGNMENT, GEOMETRICS AND ROW IS SUBJECT TO CHANGE AND MUST NOT BE CONSTRUED AS FINAL.

PARSONS BRINCKERHOFF
8200 Park Row, Suite 200
Houston, TX 77074 TBPE * 2263

IDC
Pioneers Engineers Program Managers
11111 Katy Freeway, Suite 550
Houston, Texas 77079

IDC INC. F-8625

# FM 1463 PRELIMINARY SCHEMATIC LAYOUT IH 10 TO FM 1093

DATE: 12/4/2016 SHT 3 OF 3

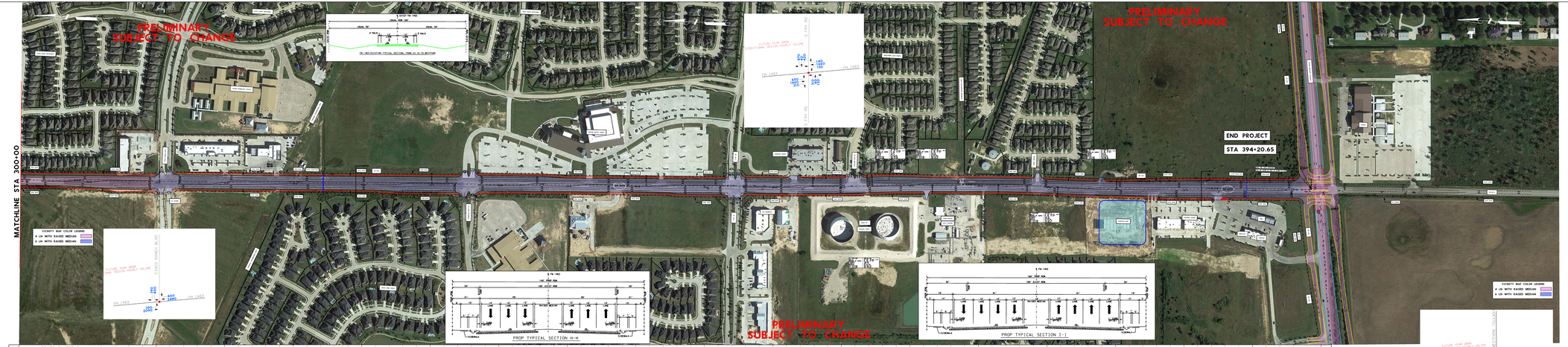


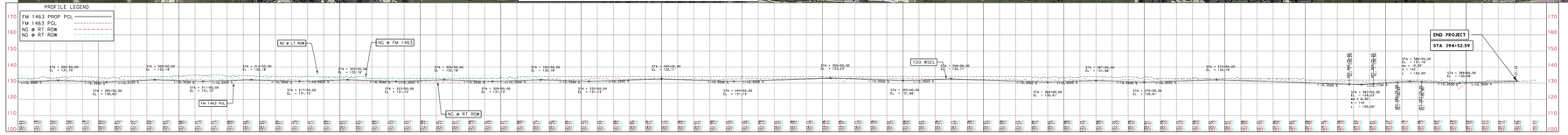


PRELIMINARY
SUBJECT TO CHANGE

SCHEMATIC LAYOUT
FORT BEND COUNTY
FM 1463
FROM: IH 10
TO: FM 1093
HOUSTON DISTRICT

NOT A BIDDING DOCUMENT

| ROADWAY | FUNCTIONAL CLASSIFICATION | DESIGN SPEED |
|---|---|---|
| FM 1463 | MAJOR COLLECTOR - URBAN | 45 MPH |

LEGEND

| SYMBOLOGY | | COLOR CODE |
|---|---|---|
| MAIN LANES MAINLINE | | BLACK |
| MAIN LANES ROW | | BLACK |
| EXISTING ROW | | BLACK |
| PROPOSED ROW | | BLACK |
| PROPOSED CURB | | BLACK |
| TRAFFIC FLOW: FREE (GP) (HOV) | | BLUE |
| TRAFFIC FLOW: FREE (TOLL) (HOV) | | BLUE |
| PROPOSED LANE DIRECTIONAL INDICATOR | | BLACK |
| PROPOSED TRAFFIC SIGNAL | | BLACK |
| CROSSWALK | | BLACK |

COLOR LEGEND

I-10
F.M. 1463
F.M. 1093 (WEST PARK TOLL WAY)

SCALE: 1" 100' 200' 300' 400'

PRELIMINARY
SUBJECT TO CHANGE

VICINITY MAP
N.T.S.

PRELIMINARY
THE PLAN VIEW IS PRESENTED FOR INFORMATION ONLY. THE SCHEMATIC DEPICTS THE ALIGNMENT, GEOMETRICS AND ROW IS SUBJECT TO CHANGE AND MUST NOT BE CONSTRUED AS FINAL.

PARSONS BRINCKERHOFF
8200 Park Row, Suite 200
Houston, TX 77074 TBPE * 2263

IDC
Pioneers Engineers Program Managers
11111 Katy Freeway, Suite 550
Houston, Texas 77079

IDC INC. F-8625

FM 1463 PRELIMINARY SCHEMATIC LAYOUT IH 10 TO FM 1093

DATE: 12/4/2016 SHT 3 OF 3