SCHEMATIC LAYOUT
FORT BEND COUNTY
FM 1463

Texas Department of Transportation

FROM: IH 10
TO: FM 1093

CSJ: 0188-10-021
0188-10-028

HOUSTON DISTRICT

DATE: $DATE$
APPROVED:

NOT A BIDDING DOCUMENT

PAUL E. BRIGHT, P.E.
61108
TEXAS REGISTRATION NUMBER
12/5/2016
DATE

ROADWAY	FUNCTIONAL CLASSIFICATION	DESIGN SPEED
FM 1463	MAJOR COLLECTOR - URBAN	45 MPH

LEGEND

SYMBOLOGY	LINE WT	COLOR	CODE
MAIN LANES WIDENING	3	WHITE	0
DRIVEWAYS	2	BLACK	0
EXISTING ROW	1	BLACK	0
PROPOSED ROW	5	BLACK	0
PLANIMETRIC	1	GREEN	2
TRAFFIC COUNT YEAR ADT 2040	0	BLACK	0
EXISTING LANE DIRECTIONAL INDICATOR	0	BLACK	0
PROPOSED LANE DIRECTIONAL INDICATOR	0	BLACK	0
ROADWAY TO BE REMOVED	1	RED	3
SIDEWALK	1	RED	3

COLOR LEGEND

- I-10
- F.M. 1463
- F.M. 1093 (WEST PARK TOLL WAY)

SCALE: 0 100 200 300 400

PRELIMINARY SUBJECT TO CHANGE

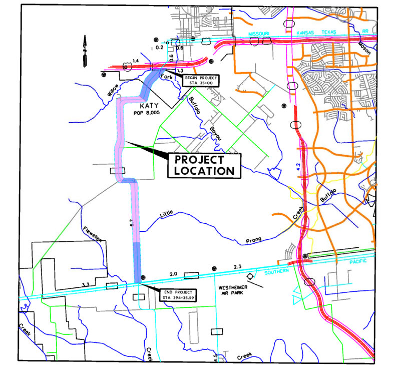

VICINITY MAP
N.T.S.

PRELIMINARY
THIS PRINT IS FURNISHED FOR INFORMATION ONLY. THE PLAN INFORMATION OR OTHER DATA SHOWN HEREON IS SUBJECT TO CHANGE AND MUST NOT BE CONSTRUED AS FINAL.

PARSONS BRINCKERHOFF
16200 Park Row, Suite 200
Houston, TX 77084 TBPE # 2263

IDC
Planners-Engineers-Program Managers
11111 Wilcrest Green, Suite 250
Houston, Texas 77042
IDC INC. F-6825

FM 1463 PRELIMINARY SCHEMATIC LAYOUT IH 10 TO FM 1093

DATE: 12/5/2016
SHT 1 OF 3

DATE: 12/5/2016
FILENAME: J:\31220E*FM 1463*SCH & ENV\COR\20 From\2016-05-13 Base Files for Revised PDFs - IDC\FM1463*P&P*SCH.dgn
HIGHWAY: HWY
CSJ: C S JOB

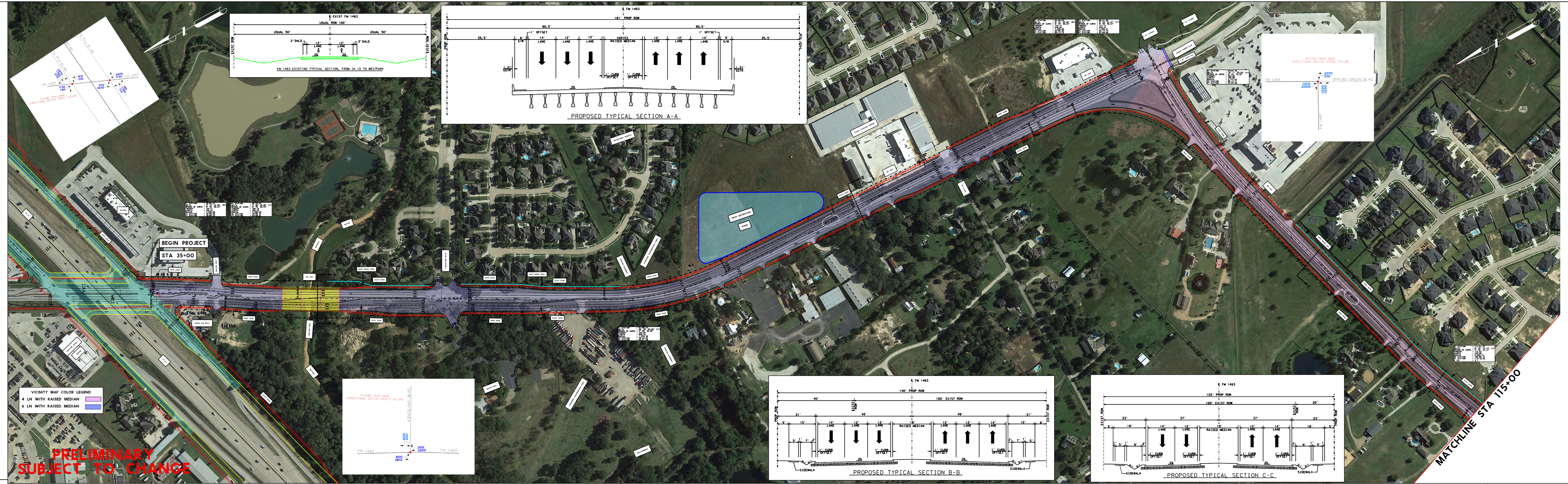

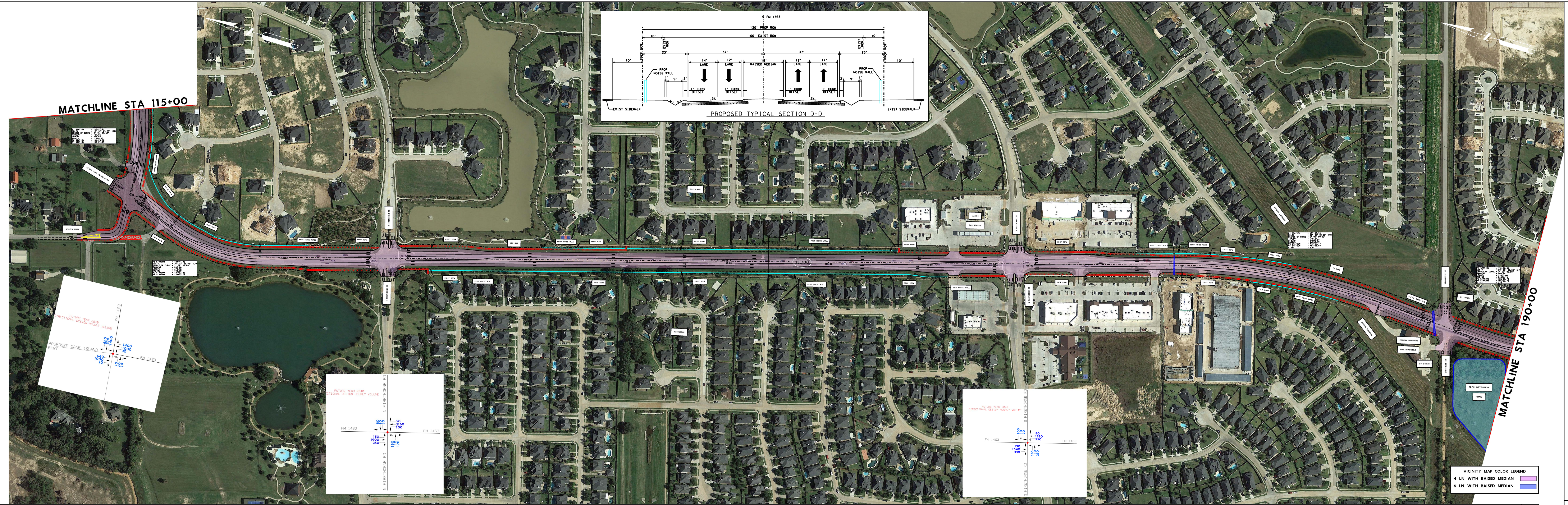

SCHEMATIC LAYOUT
FORT BEND COUNTY
FM 1463
NOT A BIDDING DOCUMENT
PRELIMINARY SUBJECT TO CHANGE

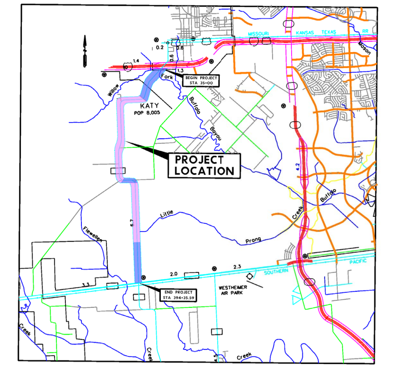

PRELIMINARY
PARSONS BRINCKERHOFF
16200 Park Row, Suite 200
Houston, TX 77084 TBPE # 2263
IDC
FM 1463 PRELIMINARY SCHEMATIC LAYOUT IH 10 TO FM 1093
DATE: 12/5/2016
SHT 1 OF 3