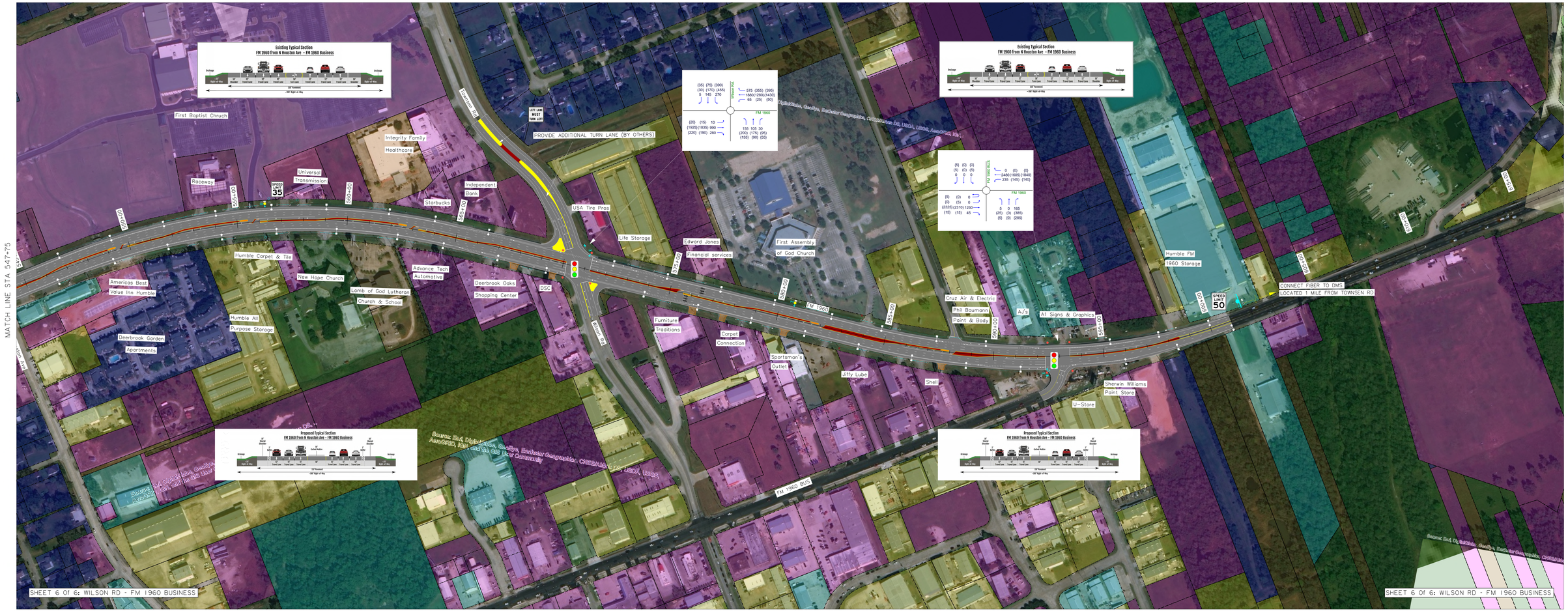

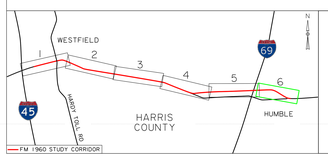

LEGEND

- PARCEL BOUNDARY LINE
- SIGNALIZED INTERSECTION
- TRAFFIC FLOW
- 4:30:36 A.M. (PM.) (SAT.)
- EXISTING MEDIAN
- PROPOSED CONCRETE MEDIAN
- PROPOSED MOUNTABLE CURB
- PROPOSED DRIVEWAY REMOVAL
- PROPOSED NEW PAVEMENT
- PROPOSED SIDEWALK
- PROPOSED BIKE LANE WITH BUFFER
- EXISTING POWER SOURCE
- PROPOSED POWER SOURCE
- BORED CONDUIT (POWER)
- TRENCHED CONDUIT (POWER)
- TRAFFIC SIGNAL POLE WITH SPANWIRE
- TRAFFIC SIGNAL POLE WITH MAST ARM
- PROPOSED TYPE D GROUND BOX
- PROPOSED TYPE I GROUND BOX
- PROPOSED DMS
- PROPOSED RADAR DETECTION (SETBACK)
- PROPOSED RADAR DETECTION (STOPBAR)
- PROPOSED HD RADAR
- PROPOSED BLUETOOTH DEVICE
- PROPOSED PREEMPTION DEVICE
- PROPOSED CCTV CAMERA
- PROPOSED ILLUMINATION POLE WITH LUMINAIRE
- EXISTING CABINET
- PROPOSED CABINET STD
- PROPOSED BORED CONDUIT (FIBER)
- PROPOSED TRENCHED CONDUIT (FIBER)
- PROPOSED RIGID METALLIC CONDUIT

LAND USE

- COMMERCIAL
- RESIDENTIAL
- GOV/MED/EDU
- UNDEVELOPABLE
- MIXED USE
- VACANT DEVELOPABLE FARMLAND
- INDUSTRIAL
- OTHER
- UNKNOWN
- PARKS/OPEN SPACE

LANE USE AND PARCEL DATA ARE APPROXIMATE, SURVEY, H-GAC

N

SCALE(1"=100')

FM 1960 Access Management

Mobility / Safety / Access

LEGEND

- PARCEL BOUNDARY LINE
- SIGNALIZED INTERSECTION
- TRAFFIC FLOW
- 4:30:36 A.M. (PM.) (SAT.)
- EXISTING MEDIAN
- PROPOSED CONCRETE MEDIAN
- PROPOSED MOUNTABLE CURB
- PROPOSED DRIVEWAY REMOVAL
- PROPOSED NEW PAVEMENT
- PROPOSED SIDEWALK
- PROPOSED BIKE LANE WITH BUFFER
- EXISTING POWER SOURCE
- PROPOSED POWER SOURCE
- BORED CONDUIT (POWER)
- TRENCHED CONDUIT (POWER)
- TRAFFIC SIGNAL POLE WITH SPANWIRE
- TRAFFIC SIGNAL POLE WITH MAST ARM
- PROPOSED TYPE D GROUND BOX
- PROPOSED TYPE I GROUND BOX
- PROPOSED DMS
- PROPOSED RADAR DETECTION (SETBACK)
- PROPOSED RADAR DETECTION (STOPBAR)
- PROPOSED HD RADAR
- PROPOSED BLUETOOTH DEVICE
- PROPOSED PREEMPTION DEVICE
- PROPOSED CCTV CAMERA
- PROPOSED ILLUMINATION POLE WITH LUMINAIRE
- EXISTING CABINET
- PROPOSED CABINET STD
- PROPOSED BORED CONDUIT (FIBER)
- PROPOSED TRENCHED CONDUIT (FIBER)
- PROPOSED RIGID METALLIC CONDUIT

LAND USE

- COMMERCIAL
- RESIDENTIAL
- GOV/MED/EDU
- UNDEVELOPABLE
- MIXED USE
- VACANT DEVELOPABLE FARMLAND
- INDUSTRIAL
- OTHER
- UNKNOWN
- PARKS/OPEN SPACE

LANE USE AND PARCEL DATA ARE APPROXIMATE, SURVEY, H-GAC

N

SCALE(1"=100')

Texas Department of Transportation

ARCADIS Design & Consultancy for natural and built assets

FM 1960 ACCESS MANAGEMENT STUDY

FROM EAST GATEWICK TO FM 1960 BUSINESS

HARRIS COUNTY, TEXAS

PROPOSED SHORT-TERM IMPROVEMENTS

WILSON RD - FM 1960 BUSINESS

SHEET 6 Of 6