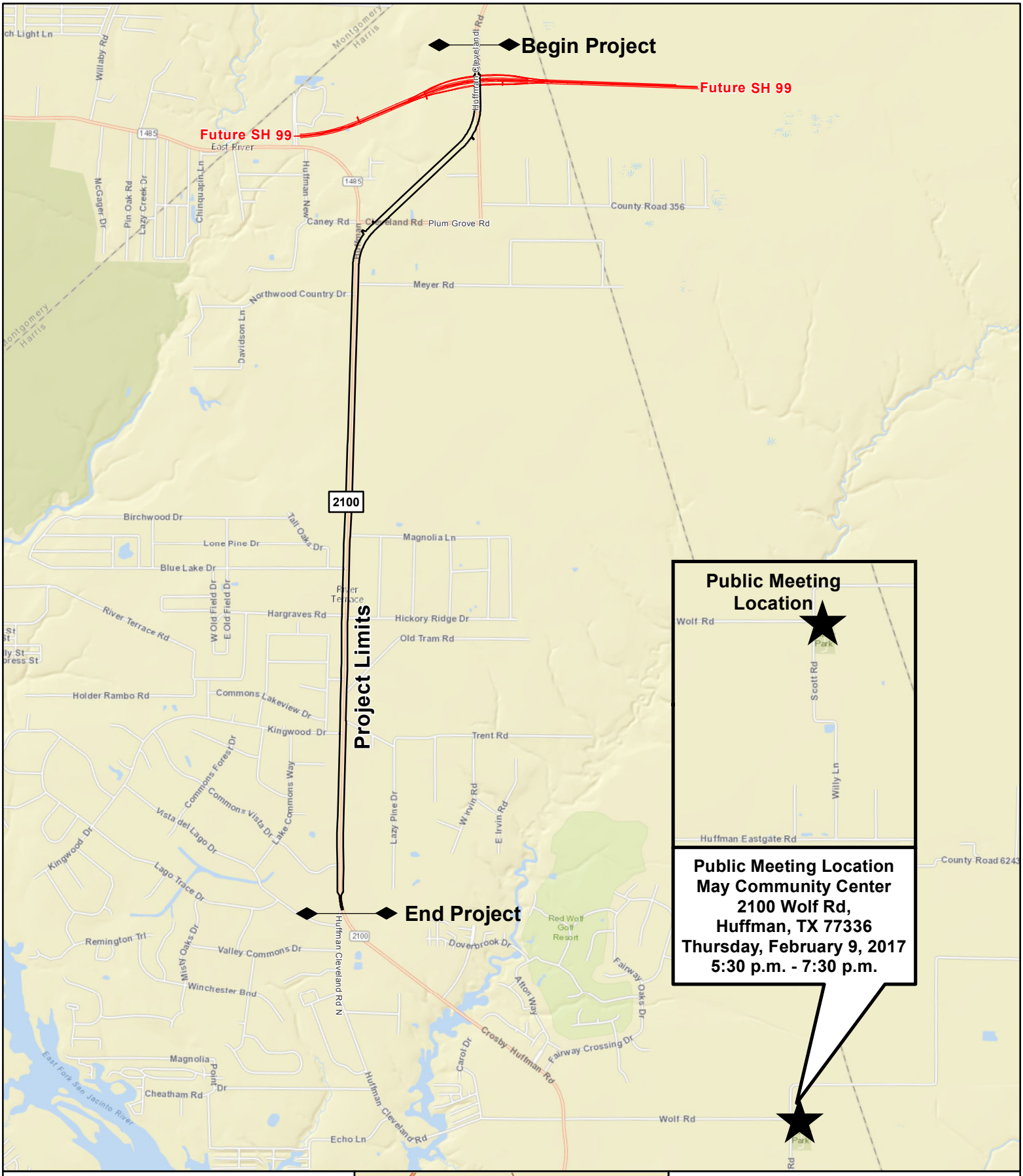

Texas Department of Transportation

N

0 2,000 4,000 Feet

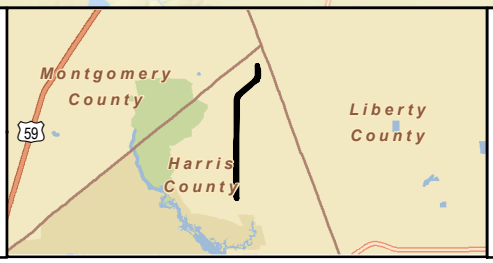

Texas Department of Transportation
FM 2100 from Future State Highway 99
to Huffman-Cleveland Rd (North)

PROPOSED PROJECT LOCATION

Harris County, Texas