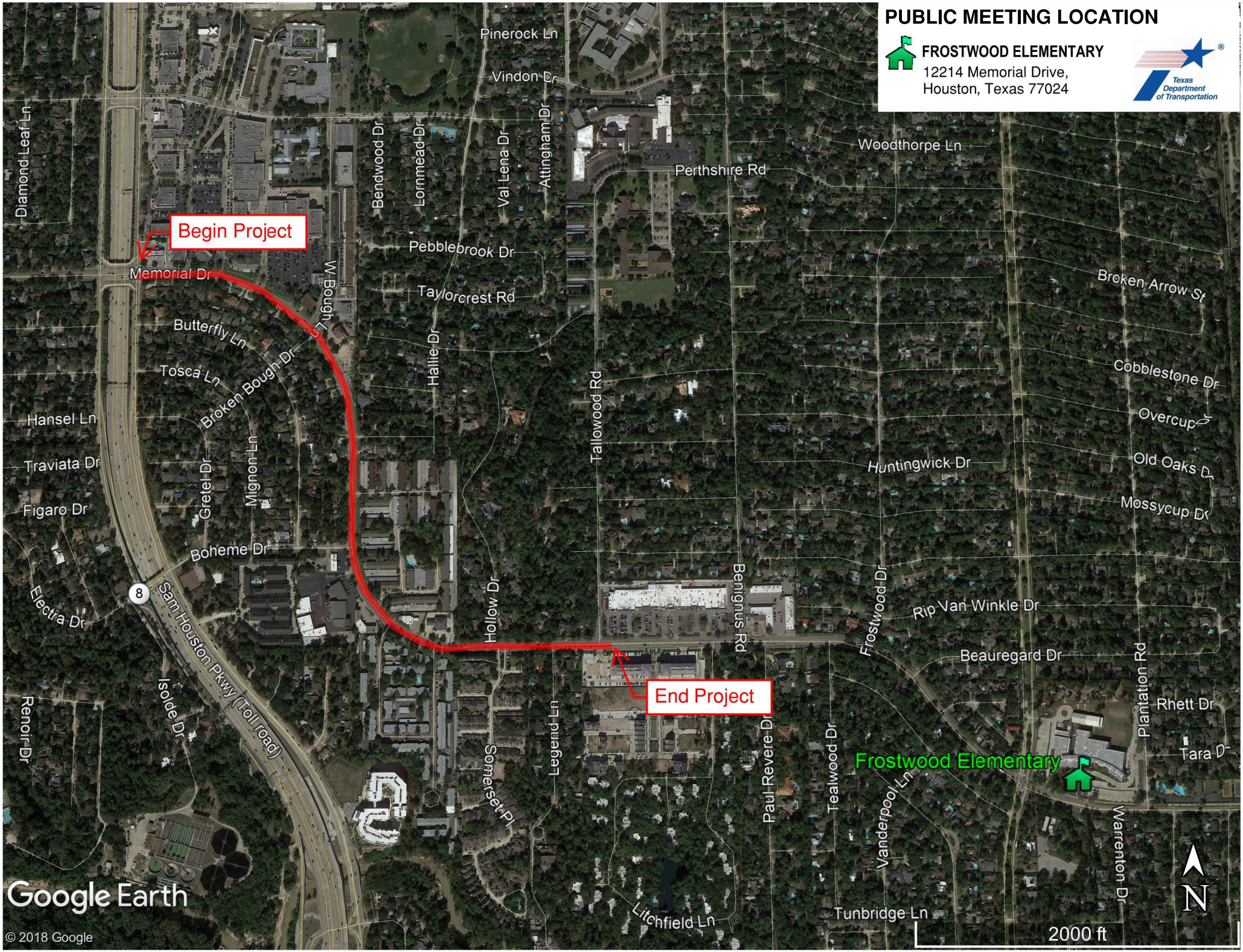
PUBLIC MEETING LOCATION
FROSTWOOD ELEMENTARY
12214 Memorial Drive,
Houston, Texas 77024
Texas Department of Transportation
Begin Project
End Project
Frostwood Elementary
Pinerock Ln
Vindon Dr
Diamond Leaf Ln
Bendwood Dr
Lonmead Dr
Val Lena Dr
Attingham Dr
Woodthorpe Ln
Perthshire Rd
Memorial Dr
W Bough Dr
Pebblebrook Dr
Taylorcrest Rd
Broken Arrow St
Butterfly Ln
Tosca Ln
Broken Bough Dr
Hallie Dr
Tallowood Rd
Cobblestone Dr
Overcup
Hansel Ln
Traviata Dr
Gretel Dr
Mignon Ln
Huntingwick Dr
Old Oaks Dr
Figaro Dr
Mossycup Dr
Boheme Dr
Electra Dr
Sam Houston Pkwy (Toll road)
Hollow Dr
Benignus Rd
Frostwood Dr
Rip Van Winkle Dr
Beauregard Dr
Plantation Rd
Rhett Dr
Tara Dr
Renoir Dr
Isolde Dr
Legend Ln
Somerset Pl
Paul Revere Dr
Tealwood Dr
Vanderpool Ln
Warrenton Dr
Litchfield Ln
Tunbridge Ln
N
2000 ft
Google Earth
© 2018 Google