MYKAWA ROAD PUBLIC MEETING

April 23, 2019 ; 5:30 pm to 7:30 pm
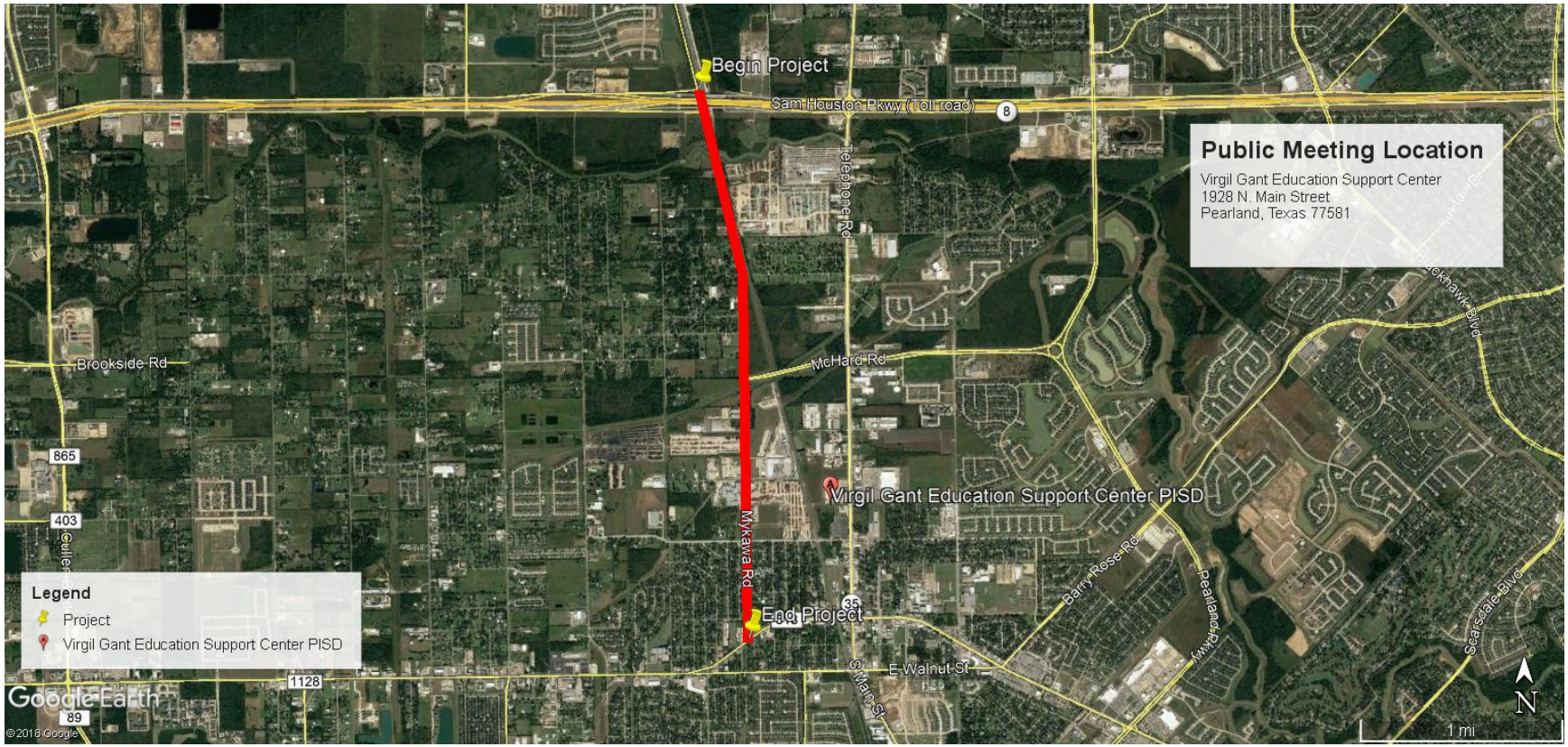
CSJ: 0912-72-564