TEXAS DEPARTMENT OF TRANSPORTATION
SCHEMATIC LAYOUT
RED BLUFF ROAD
KIRBY BOULEVARD TO HIGHWAY 146
OFFICE OF THE DISTRICT ENGINEER
HOUSTON, TEXAS

CONTROL: 0912 SECTION: 72 JOB: 340

LIMITS: KIRBY BOULEVARD TO HIGHWAY 146

LENGTH: 1.52 MILES

DESIGN SPEED: MAINLANES = 45 MPH

FRONTAGE ROADS = NONE

RAMPS = NONE

FUNCTION CLASS: SUBURBAN ROAD

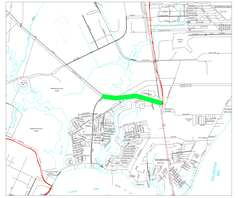

JACK MORMAN
COMMISSIONER

HARRIS COUNTY TEXAS
HARRIS COUNTY ENGINEERING DEPARTMENT

Texas Department of Transportation

©2013 BY TEXAS DEPARTMENT OF TRANSPORTATION, ALL RIGHTS RESERVED

JACOSTANZA & ASSOCIATES
ENGINEERING, INC.
LEADERSHIP TECHNICAL SERVICES
430 GOSS ST. SUITE 100, HOUSTON, TX 77024 (281) 820-8028
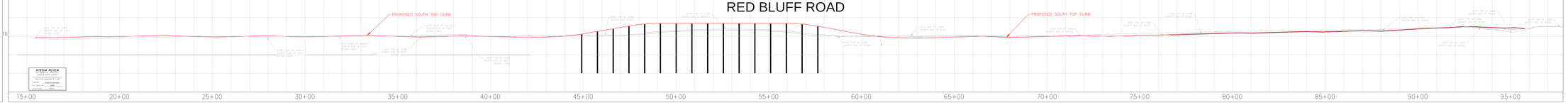
RED BLUFF ROAD