Public Hearing Location - February 21, 2019

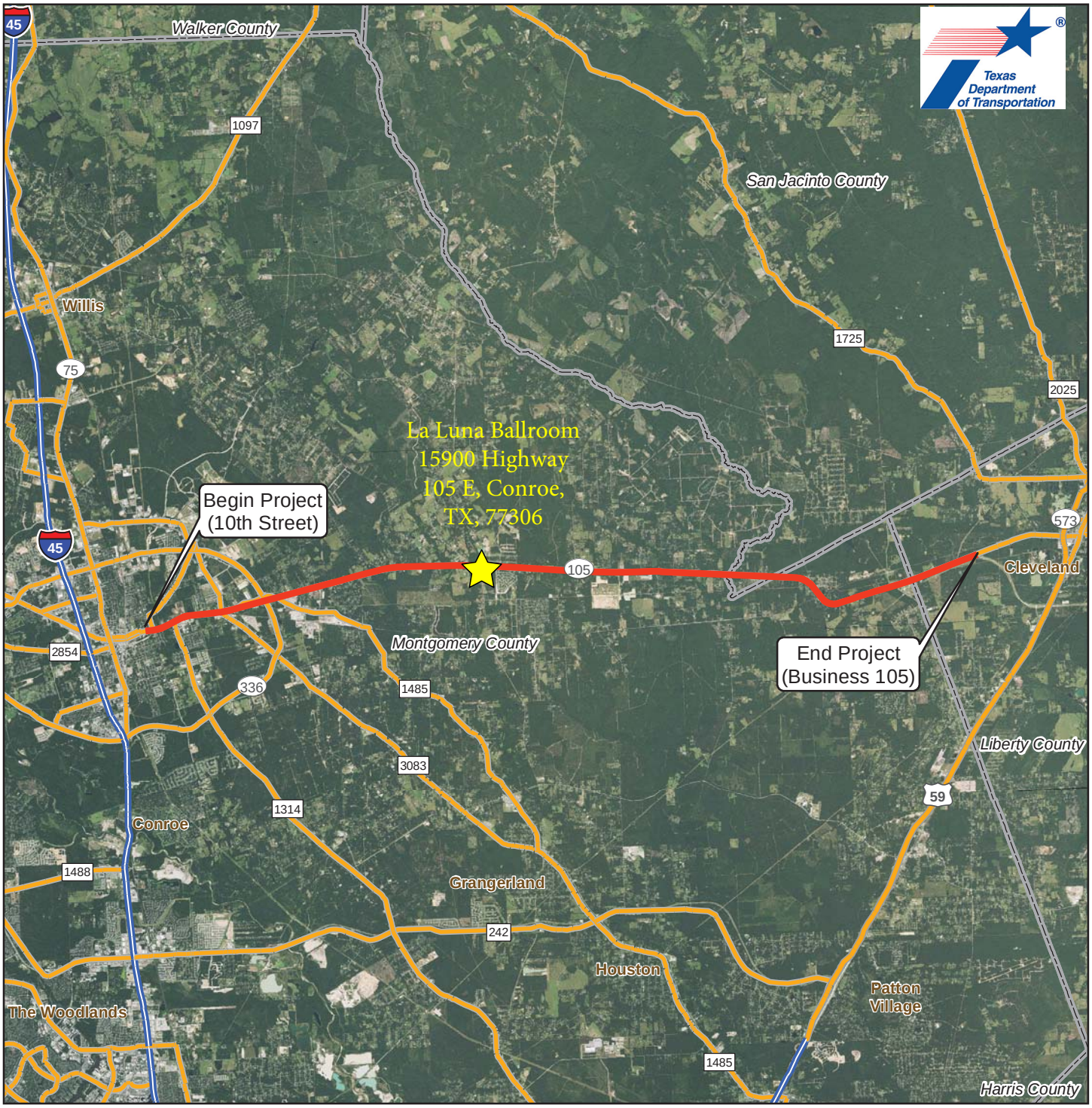

0 1 2 4 6 Miles

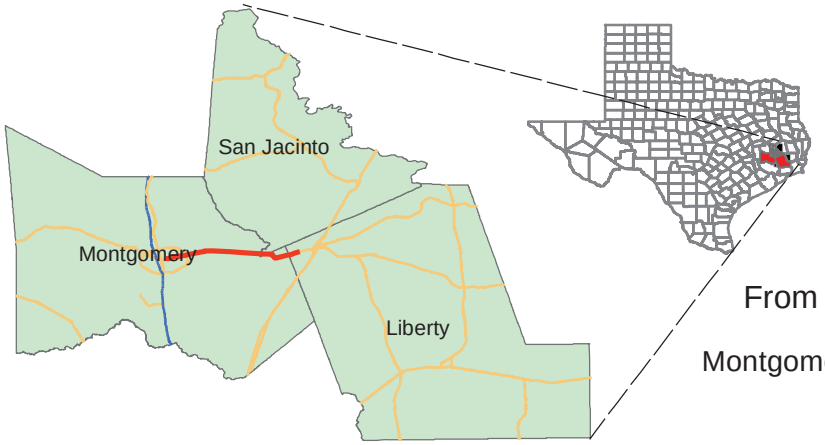

N
W E
S

SH 105
From 10th Street in Conroe to Business 105

Montgomery, San Jacinto, and Liberty Counties, Texas

Base Photo: TNRIS (2015)