ALTERNATIVE 2 (WIDENING AND OVERPASS AT INTERSECTION)

SH 249 AT BAMMEL N. HOUSTON (OVERPASS ROW ALTERNATIVES)

PRELIMINARY
SUBJECT TO CHANGE

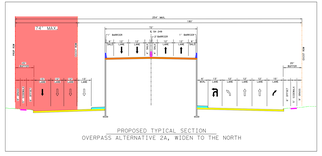

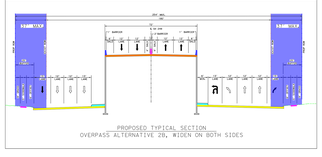

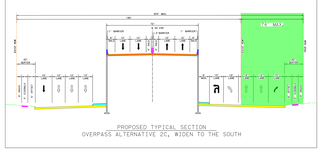

ALTERNATIVE 2A
WIDEN TO THE NORTH

ALTERNATIVE 2B
WIDEN ON BOTH SIDES

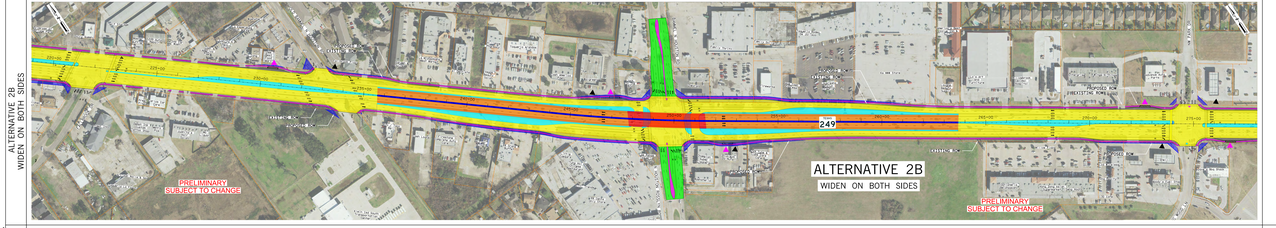

ALTERNATIVE 2C
WIDEN TO THE SOUTH

ASCOM
RTG

PRELIMINARY
SUBJECT TO CHANGE

SH 249 AT BAMMEL N. HOUSTON (OVERPASS ROW ALTERNATIVES)

PRELIMINARY
SUBJECT TO CHANGE