SCHEMATIC LAYOUT

SH 332

COUNTY:	BRAZORIA	CSJ:	1539-01-001
PROJECT:	SH 332 FM 521	DATE:	9-26-17
MAPS TO:	SH 288	APPROVED:	J. D.

PLAN SHEET CONTROL

SHEET NO. F-5

LEGEND

LEGEND		LEGEND	
PROPOSED CURB			
PROPOSED EDGE OF PAVEMENT			
PROPOSED ROW LINE			
PROPOSED CONTROL OF ACCESS			
PROPOSED CURB RAMP			
PROPOSED CONCRETE			
EXISTING CONTOURS			
EXISTING ROW			
EXISTING RIGHT OF WAY			
EXISTING CONTROL OF ACCESS			
EXISTING CURB RAMPS			
EXISTING CONCRETE			

COLORFILL LEGEND

SAME LANES
SAME MEDIAN
BRIDGE

SCALE

DESIGN CRITERIA

FUNCTIONAL CLASSIFICATION: ARTERIAL
DESIGN CRITERIA: ACCESS TO DESIGN CRITERIA: MULTILANE RURAL HIGHWAY
DESIGN SPEED: 70 MPH
OF 332 TO STA. 314+00 DESIGN CRITERIA: SUBURBAN ROADWAY
DESIGN SPEED: 45 MPH
STA. 314+00 TO END PROJECT DESIGN CRITERIA: LOW-SPEED URBAN STREET
DESIGN SPEED: 40 MPH

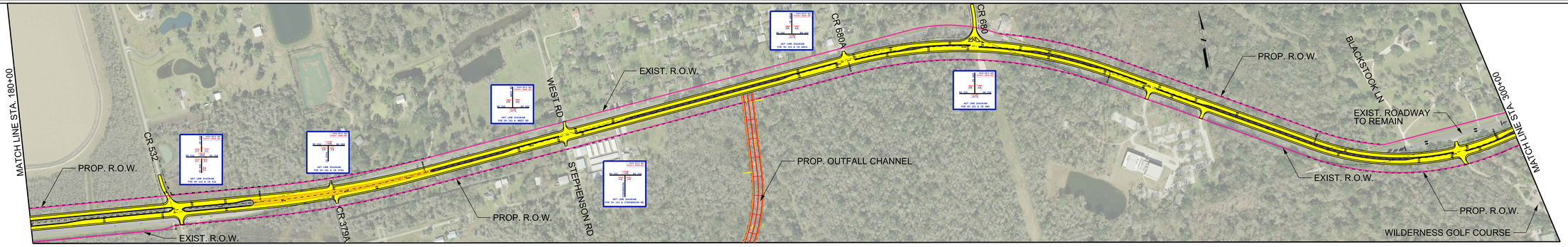

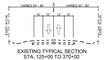

EXISTING TYPICAL SECTION
STA. 125+00 TO 370+00

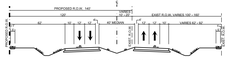
PROPOSED R.O.W. 140'
EXIST. R.O.W. VARIES 100' - 160'
VARIES 50' - 80'
VARIES 12' - 16'
12'
12'
12