LEGEND

- PAVEMENT AREA WITH 20FT MEDIAN
- PROPOSED RIGHT-OF-WAY
- EXISTING RIGHT-OF-WAY

ROAD CLASSIFICATION: MAJOR COLLECTOR

DESIGN SPEED: 45 MPH

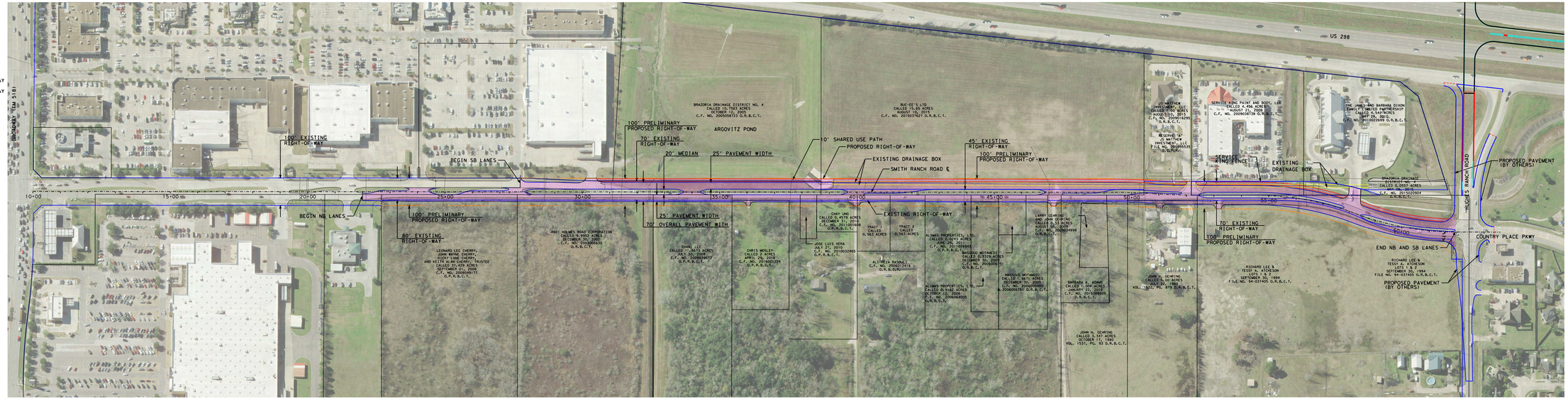

NO.	DATE	DESCRIPTION	APP.

PRELIMINARY
REVIEW ONLY
NOT FOR CONSTRUCTION, BIDDING OR PERMITTING PURPOSES

DATE 3-17-2017

Texas Department of Transportation

PEARLAND

DANNENBAUM

ENGINEERING COMPANY CORPORATION
T.B.P.E. FIRM REGISTRATION #2516
2500 WEST WILLIAM CANNON DRIVE, STE. 101 AUSTIN, TEXAS 78745 (512) 443-8970

SMITH RANCH ROAD
BROADWAY (FM 518) TO HUGHES RANCH ROAD

LEGEND

- PAVEMENT AREA WITH 20FT MEDIAN
- PROPOSED RIGHT-OF-WAY
- EXISTING RIGHT-OF-WAY

ROAD CLASSIFICATION: MAJOR COLLECTOR

DESIGN SPEED: 45 MPH

NO.	DATE	DESCRIPTION	APP.

PRELIMINARY
REVIEW ONLY
NOT FOR CONSTRUCTION, BIDDING OR PERMITTING PURPOSES

DATE 3-17-2017

Texas Department of Transportation

PEARLAND

DANNENBAUM

ENGINEERING COMPANY CORPORATION
T.B.P.E. FIRM REGISTRATION #2516
2500 WEST WILLIAM CANNON DRIVE, STE. 101 AUSTIN, TEXAS 78745 (512) 443-8970

SMITH RANCH ROAD
BROADWAY (FM 518) TO HUGHES RANCH ROAD