TEXAS DEPARTMENT OF TRANSPORTATION

PUBLIC MEETING

Loop 88

Tuesday, February 20, 2018

Lubbock–Cooper Performing Arts Center
6:00 p.m.

KYLAN FRANCIS, P.E.

Director of Transportation Planning & Development

Public Meeting

- to provide early and continuing opportunities for an exchange of information during project development
- inform the public of TxDOT's transportation plans

Public Hearing

- held after an environmental document has been prepared and approved for presentation to the public
- TxDOT presents recommended design to the public
- more formal and occur near the end of the environmental and engineering processes

Lubbock Loop 88 Segments 1, 2, and 4

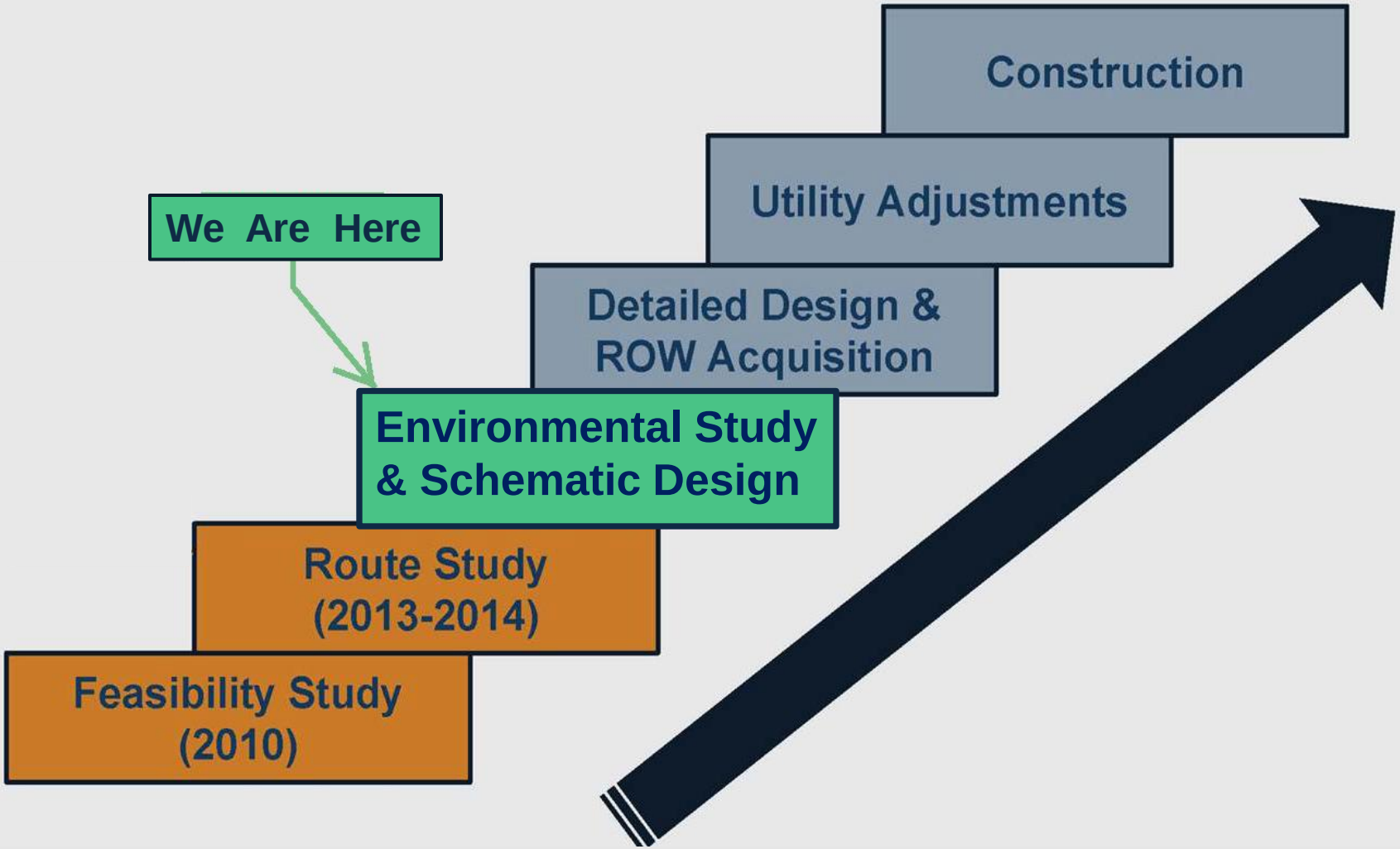

Proposed Route

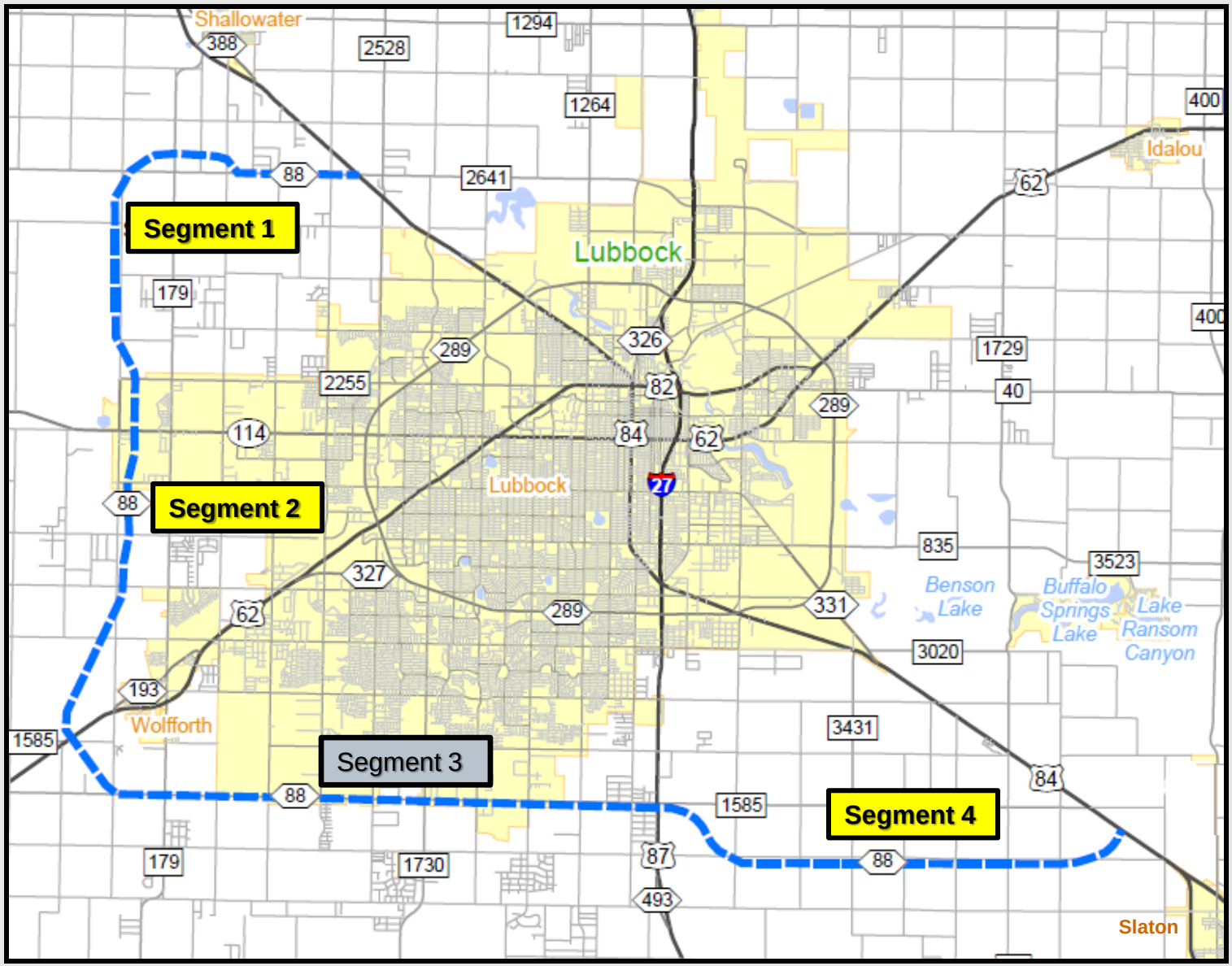

SHELLEY HARRIS, P.E.

District Design Engineer

Typical Sections

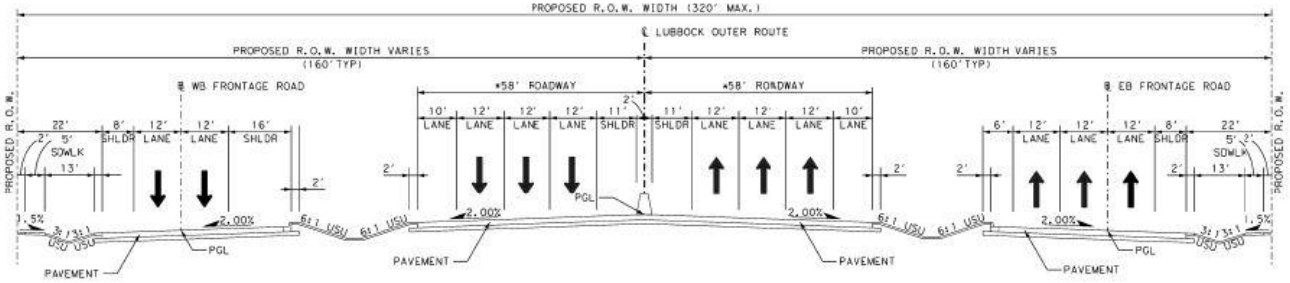

MAINLANES

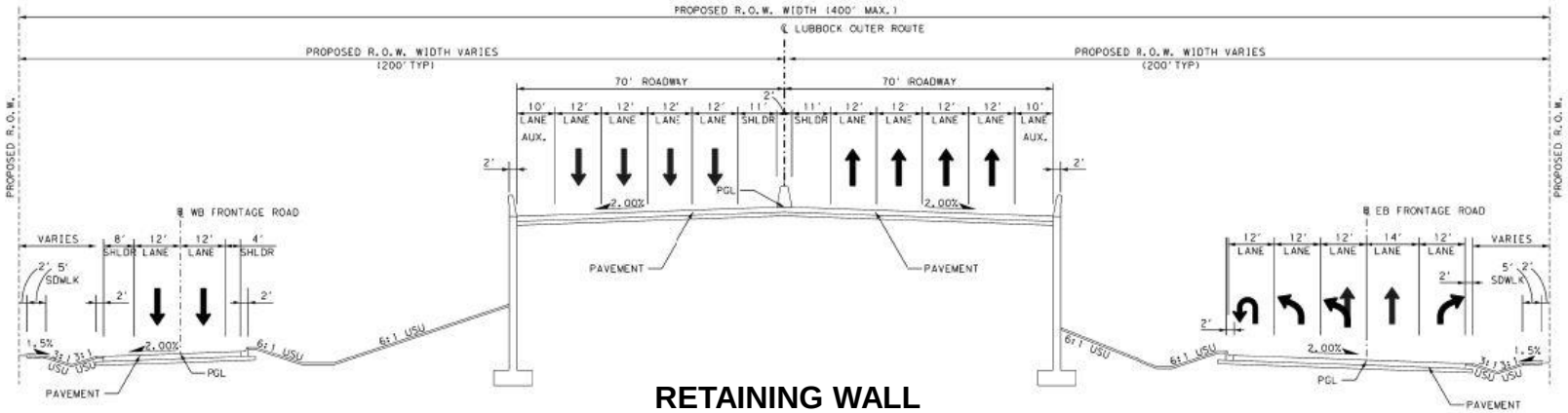

RETAINING WALL

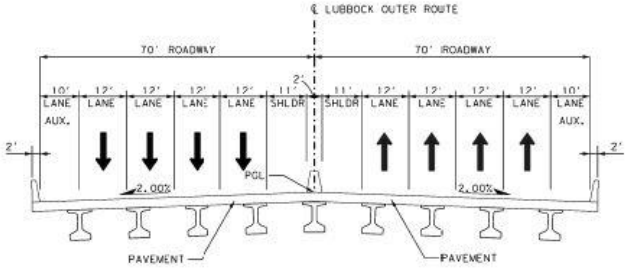

BRIDGE

Cross Streets

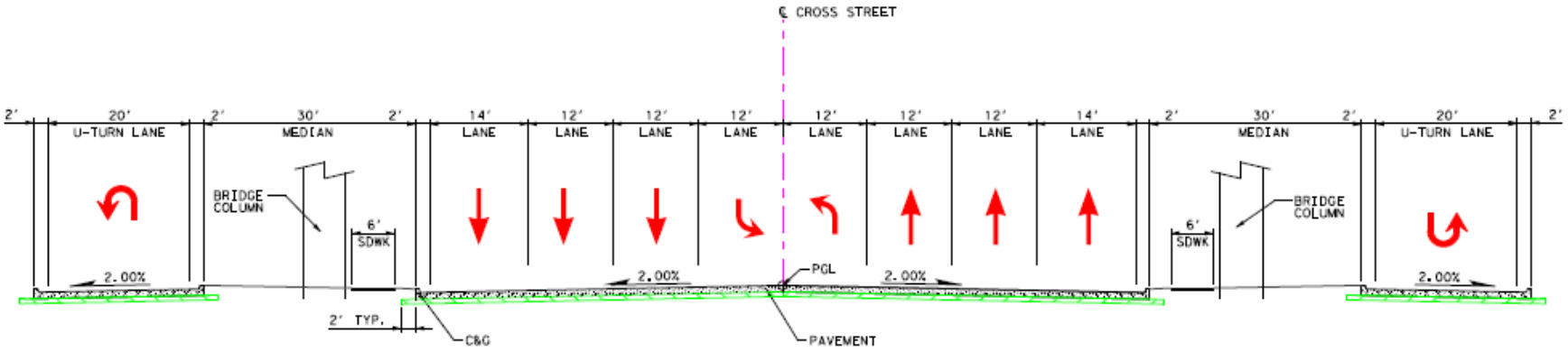

CROSS STREET

US 84 & FM 2641 SOUTH OF SHALLOWATER

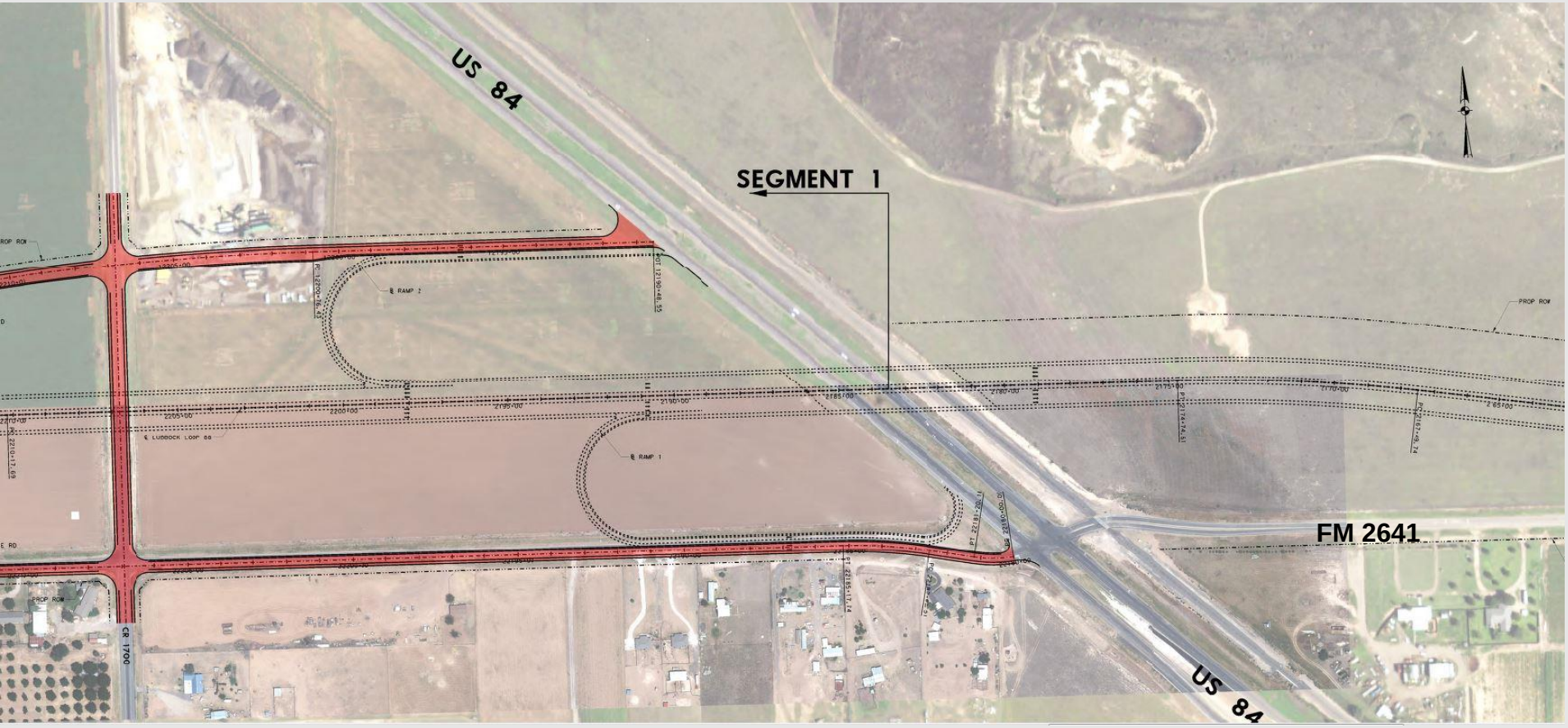

FM 179

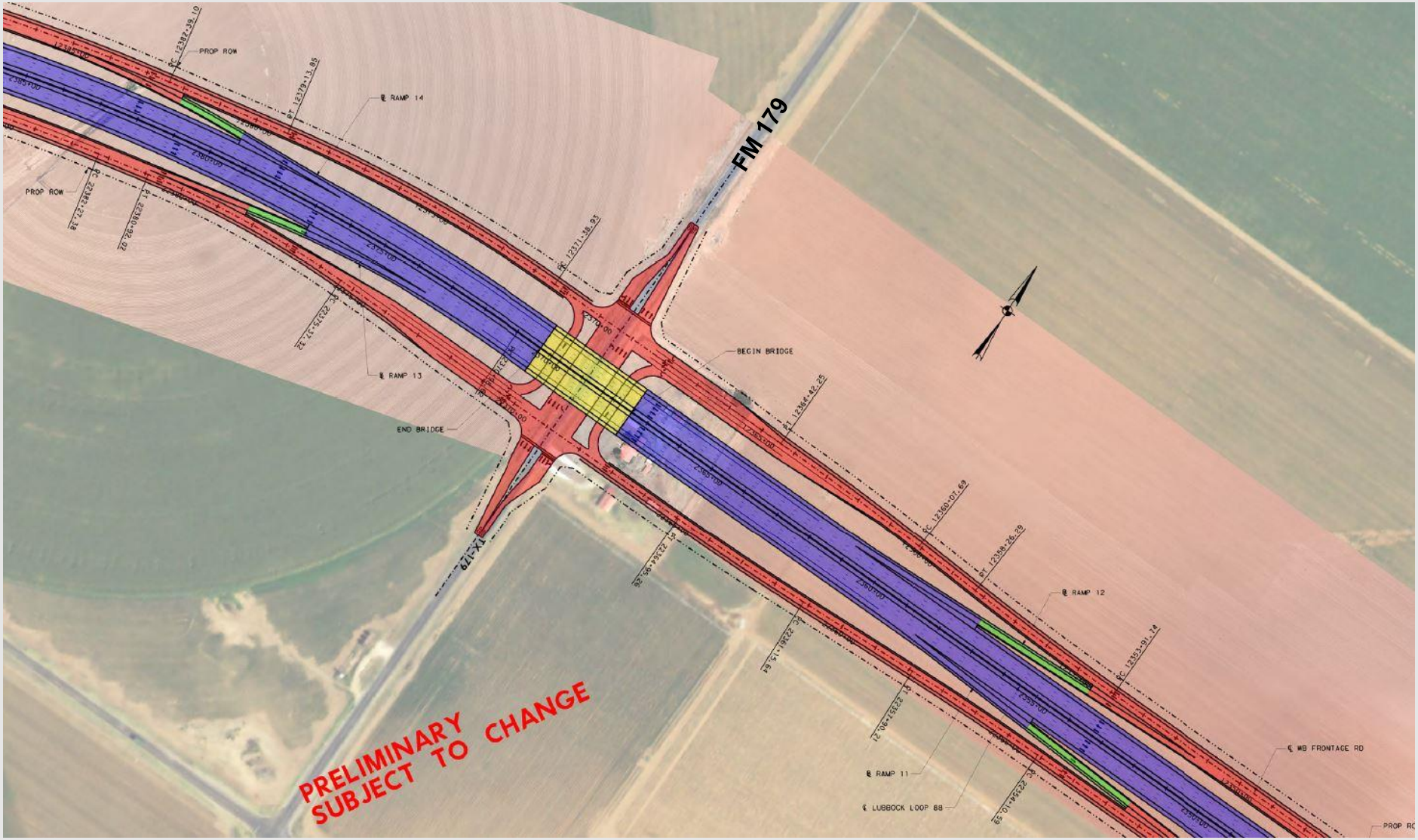
FM 179
PROP ROW
RAMP 14
RAMP 13
BEGIN BRIDGE
END BRIDGE
RAMP 12
RAMP 11
LUBBOCK LOOP 88
WB FRONTAGE RD
PRELIMINARY
SUBJECT TO CHANGE

SH 114 / 19th Street

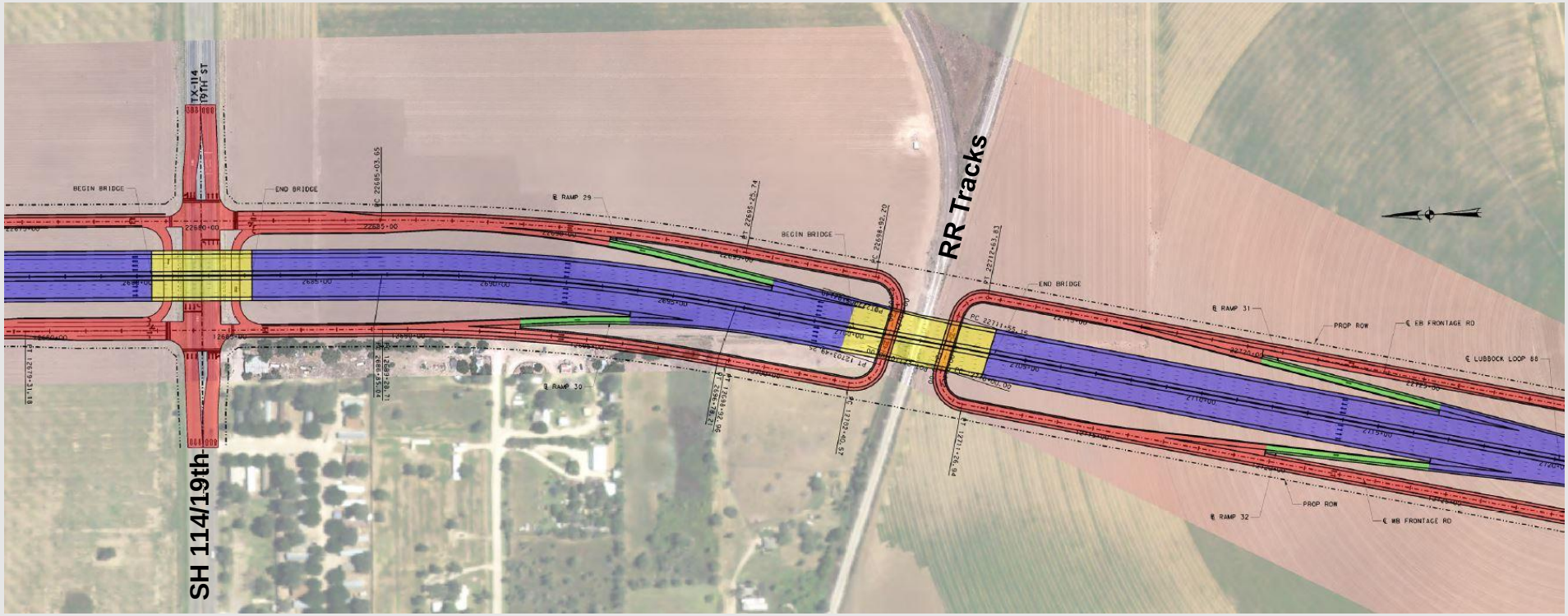

US 62/82 & Segment 3

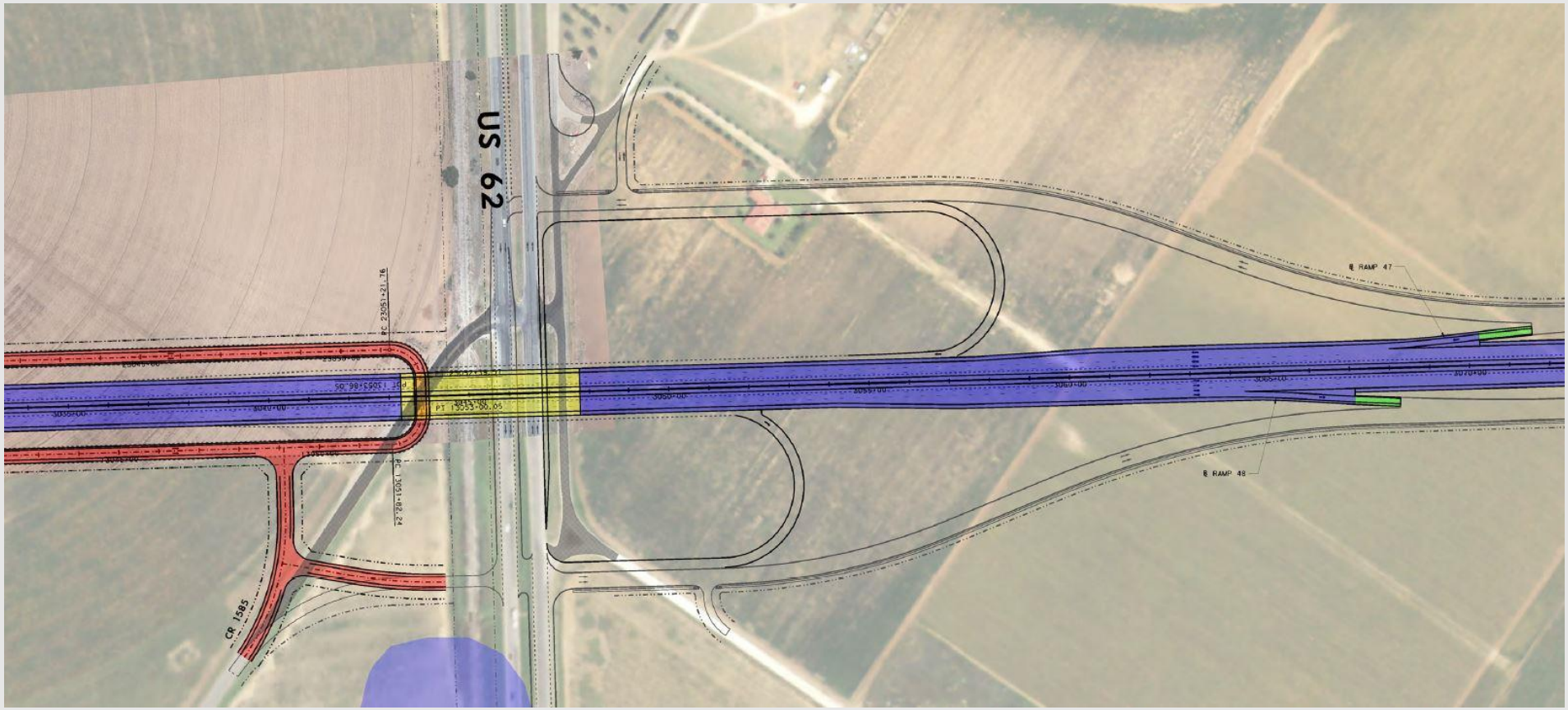

Segment 3 & US 87

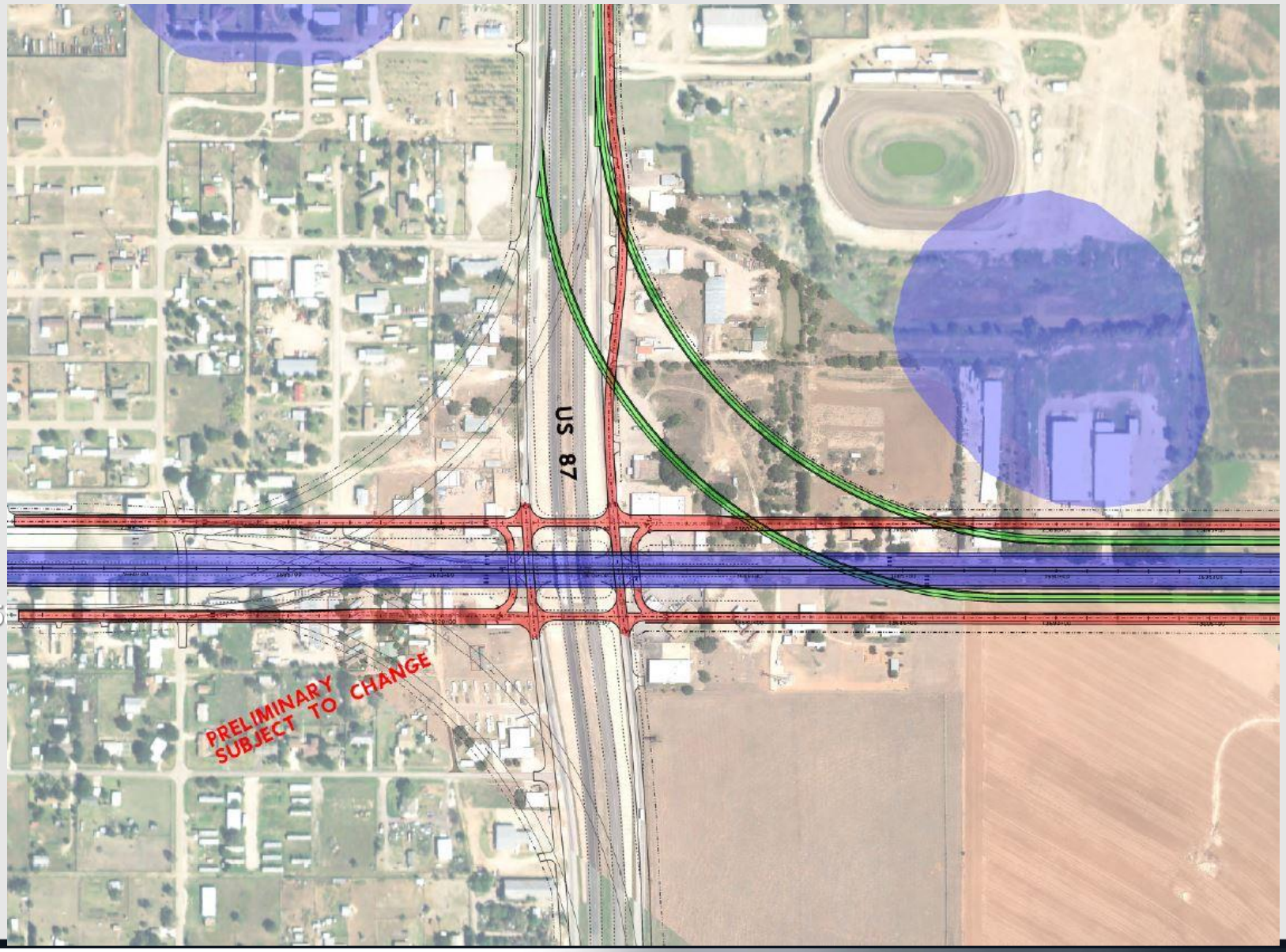

US 84 NORTH OF SLATON

Estimated Project Schedule

- Public Meeting……..…February 20, 2018
- Public Meeting…….....…..Summer 2018
- Public Hearing…....….....Winter/Spring 2019
- Complete environmental studies…….....…....Spring 2019
- Begin Construction….……....after Segment 3 is completed
- Estimated construction duration…….....……10-15 years

QUESTIONS & COMMENTS

PROJECT CONTACTS:

Shelley Harris, P.E.
District Design Engineer
135 Slaton Rd.
Lubbock, TX 79404-5201
806-748-4406
Shelley.Harris@txdot.gov.

Kylan Francis, P.E.
Director TP&D
135 Slaton Rd.
Lubbock, TX 79404-5201
806-748-4490
Kylan.Francis@txdot.gov.

The environmental review, consultation, and other actions required by applicable Federal environmental laws for this project are being, or have been, carried-out by TxDOT pursuant to 23 U.S.C. 327 and a Memorandum of Understanding dated December 16, 2014, and executed by FHWA and TxDOT.