LUBBOCK DISTRICT
PROJECT DEVELOPMENT

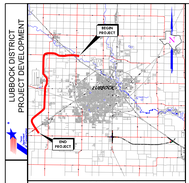

SL 88 SCHEMATIC

VICINITY MAP
(N.T.S.)

LEGEND

- PROPOSED MAINLANES
- PRONTAGE ROADS
- DIRECT CONNECTORS
- RAMPS
- EXISTING STRUCTURES
- FEMA ZONE A
- PROPOSED BRIDGE STRUCTURES
- FUTURE DRIVEWAYS
- SIDEWALKS
- PROPOSED MAINLANES
- PROPOSED FRONTAGE ROADS
- PROPOSED RAMPS
- PROPOSED CONNECTORS
- PROPOSED EMBANKMENT
- PROPOSED RETAINING WALL
- PROPOSED STRIPING
- PROPOSED LANE INDICATOR
- PROPOSED RIGHT-OF-WAY
- PROPOSED CONTROL OF ACCESS (COA)
- PROPOSED DRAINAGE DETENTION
- EXISTING PLANIMETRIC
- EXISTING RIGHT-OF-WAY
- EXISTING PARCEL MAP
- FUTURE ROADWAY (BY OTHERS)
- FUTURE DRIVEWAYS
- EXISTING ROADWAY TO BE REMOVED
- EXISTING LANE INDICATOR

DESIGN CRITERIA

FUNCTIONAL CLASSIFICATION: FREEWAY - URBAN
MAINLANE DESIGN SPEED: 70 MPH
FRONTAGE RD DESIGN SPEED: 50 MPH
RAMP DESIGN SPEED: 50 MPH
DIR. CONN. DESIGN SPEED: 50 MPH
LOOP RAMP DESIGN SPEED: 30 MPH
ROUNDABOUT DESIGN SPEED: 20 MPH

0 50 100 200 (M)
0 5 10 20 (V)

PRELIMINARY
SUBJECT TO CHANGE

ENTECH
CIVIL ENGINEERING, INC.
F-8852
TBPE FIRM REGISTRATION #
TBPLS FIRM REGISTRATION #
SBE HUBZONE CERTIFICATION #
SBE SMALL BUSINESS #

PRELIMINARY

Document Incomplete - not intended for permit, bidding or construction.
Engineer: MIGUEL PONCE III, P.E.
P.E. License No. 97976
Date: 5/5/2020

SCHEMATIC LAYOUT
LUBBOCK COUNTY
CONTROL 0902-00-043
STATE LOOP 88 SEGMENTS 1 AND 2
GEOMETRIC DESIGN
FROM: STA 2690+00
TO: STA 2910+00

LUBBOCK DISTRICT
DESIGNED: MIGUEL PONCE III
CHECKED: MIGUEL PONCE III
DRAWN: MIGUEL PONCE III
DATE: 05/05/2020
FILE: L:\PROJECTS\0000-1161-1\CADD\CONV\01_SCHEM_SL88_1_2\SCHEM_PP_C01.DGN

7 / 20

5/5/2020 9:43:51 AM
L:\PROJECTS\0000-1161-1\CADD\CONV\01_SCHEM_SL88_1_2\SCHEM_PP_C01.DGN
LUBBOCK DISTRICT, LUBBOCK COUNTY, STATE LOOP 88 SEGMENTS 1 AND 2, CONTROL 0902-00-043, PROJECT ID 0000-1161-1, SCHEMATIC LAYOUT

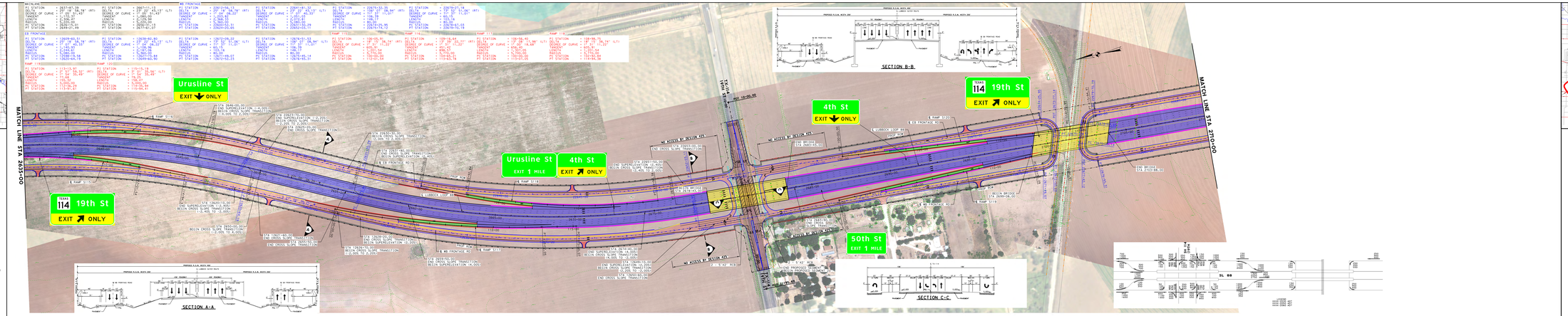

LUBBOCK DISTRICT
PROJECT DEVELOPMENT

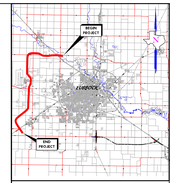

SL 88 SCHEMATIC

VICINITY MAP
(N.T.S.)

LEGEND

DESIGN CRITERIA

PRELIMINARY
SUBJECT TO CHANGE

ENTECH
CIVIL ENGINEERING, INC.
F-8852

PRELIMINARY

Document Incomplete - not intended for permit, bidding or construction.
Engineer: MIGUEL PONCE III, P.E.
P.E. License No. 97976
Date: 5/5/2020

SCHEMATIC LAYOUT
LUBBOCK COUNTY
CONTROL 0902-00-043
STATE LOOP 88 SEGMENTS 1 AND 2
GEOMETRIC DESIGN
FROM: STA 2690+00
TO: STA 2910+00

LUBBOCK DISTRICT
DESIGNED: MIGUEL PONCE III
CHECKED: MIGUEL PONCE III
DRAWN: MIGUEL PONCE III
DATE: 05/05/2020
FILE: L:\PROJECTS\0000-1161-1\CADD\CONV\01_SCHEM_SL88_1_2\SCHEM_PP_C01.DGN

7 / 20