TEXAS DEPARTMENT OF TRANSPORTATION

PUBLIC MEETING

Loop 88

Tuesday, July 24, 2018

Lubbock–Cooper Performing Arts Center
6:00 p.m.

KYLAN FRANCIS, P.E.

Director of Transportation Planning & Development

Public Meeting

- to provide early and continuing opportunities for an exchange of information during project development
- inform the public of TxDOT's transportation plans

Public Hearing

- held after an environmental document has been prepared and approved for presentation to the public
- TxDOT presents recommended design to the public
- more formal and occur near the end of the environmental and engineering processes

Lubbock Outer Loop

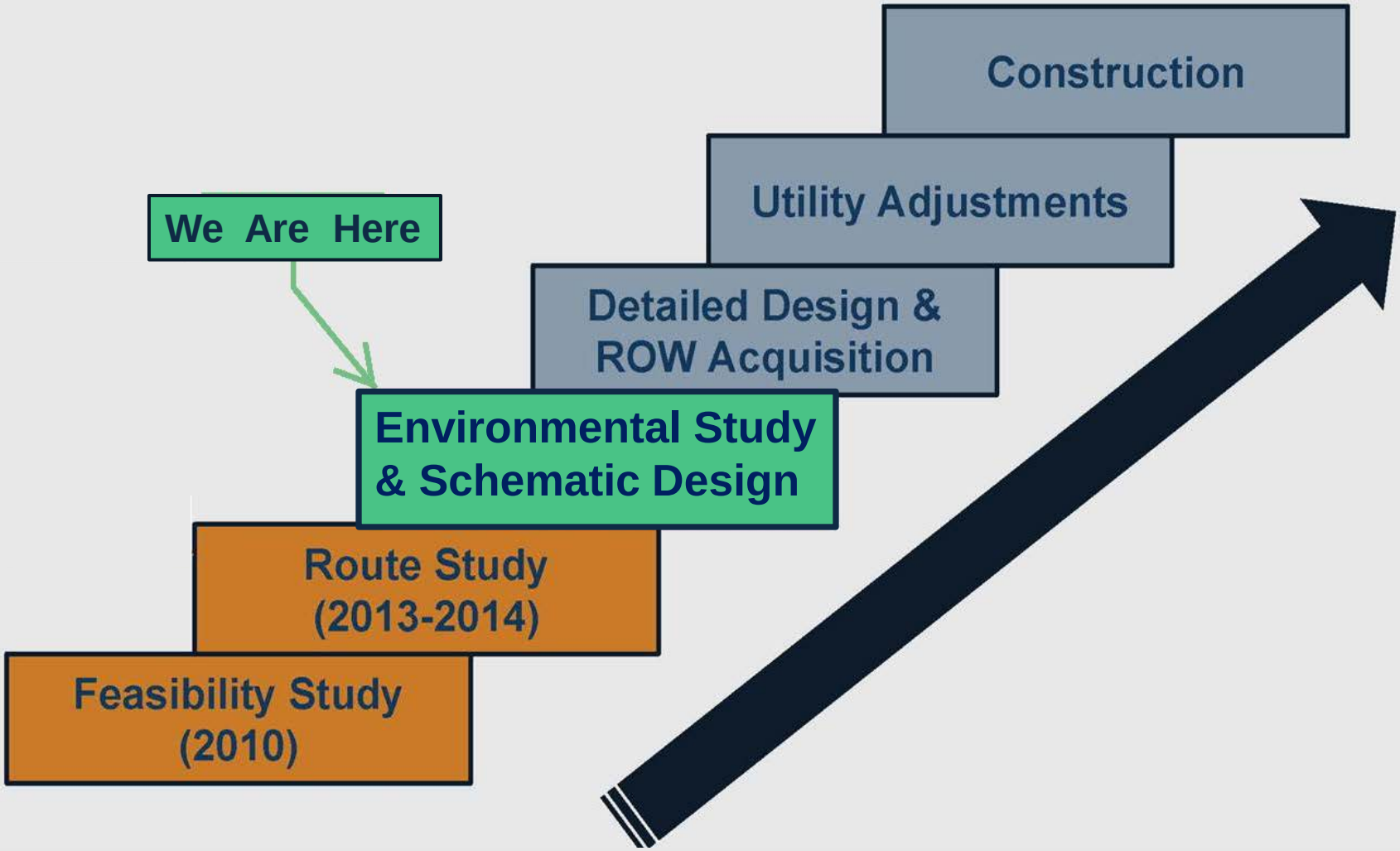

Preferred Route Option

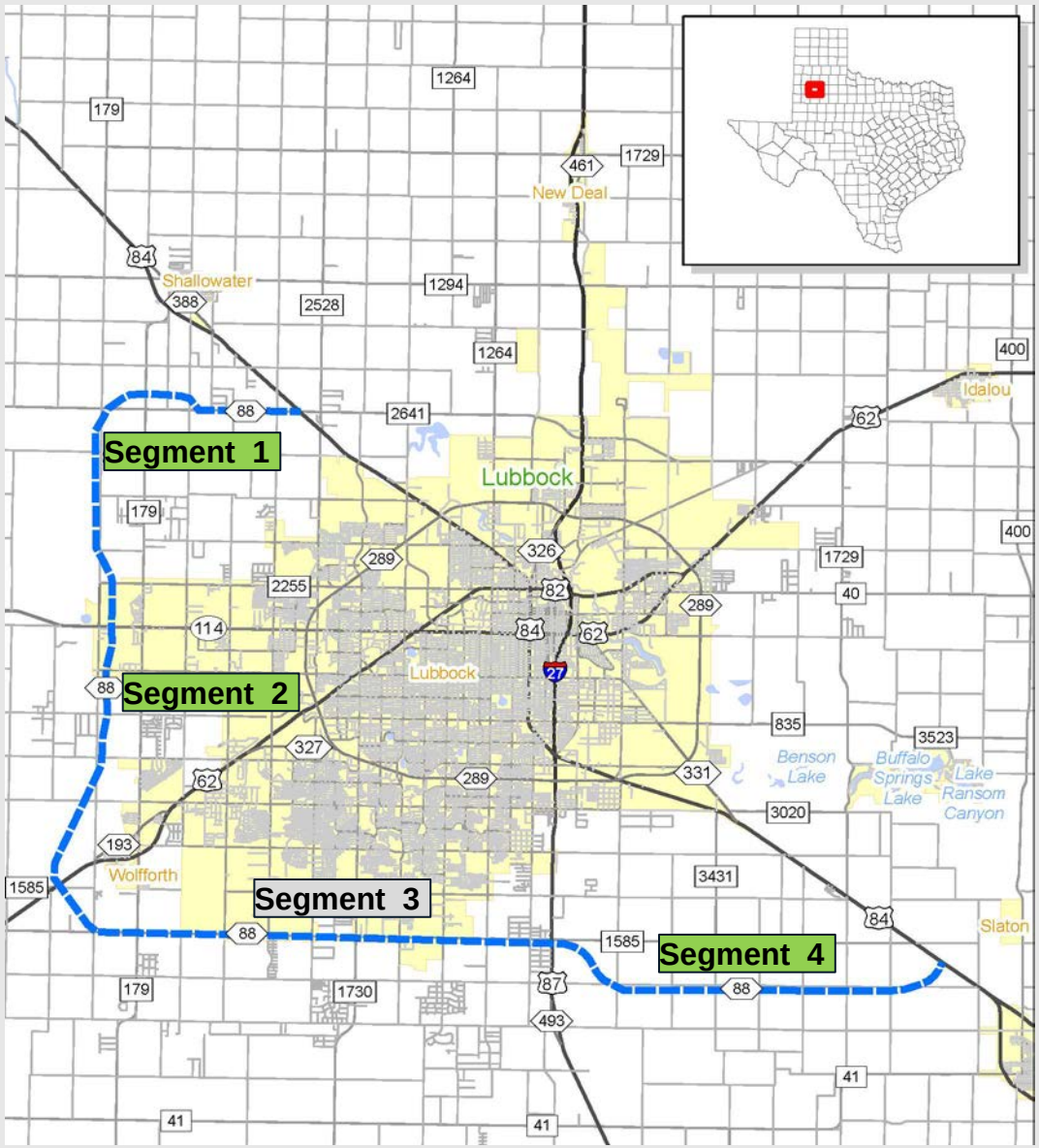

ROSS MCMILLAN, P.E.

Lubbock Assistant Area Engineer

Typical Sections

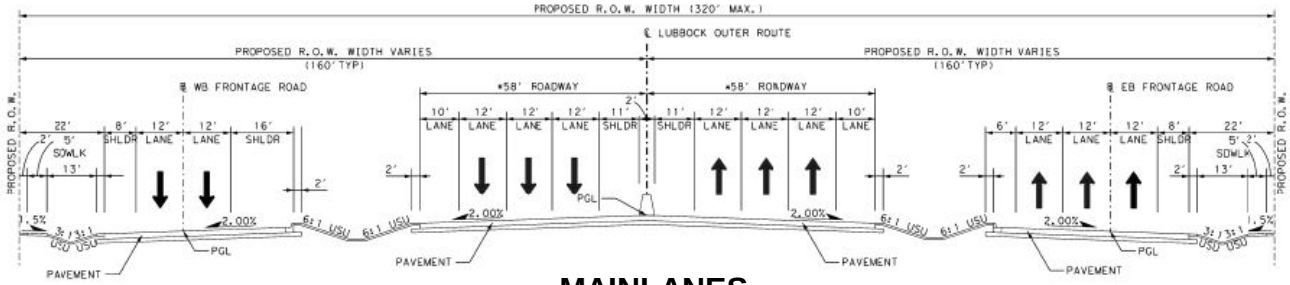

MAINLANES

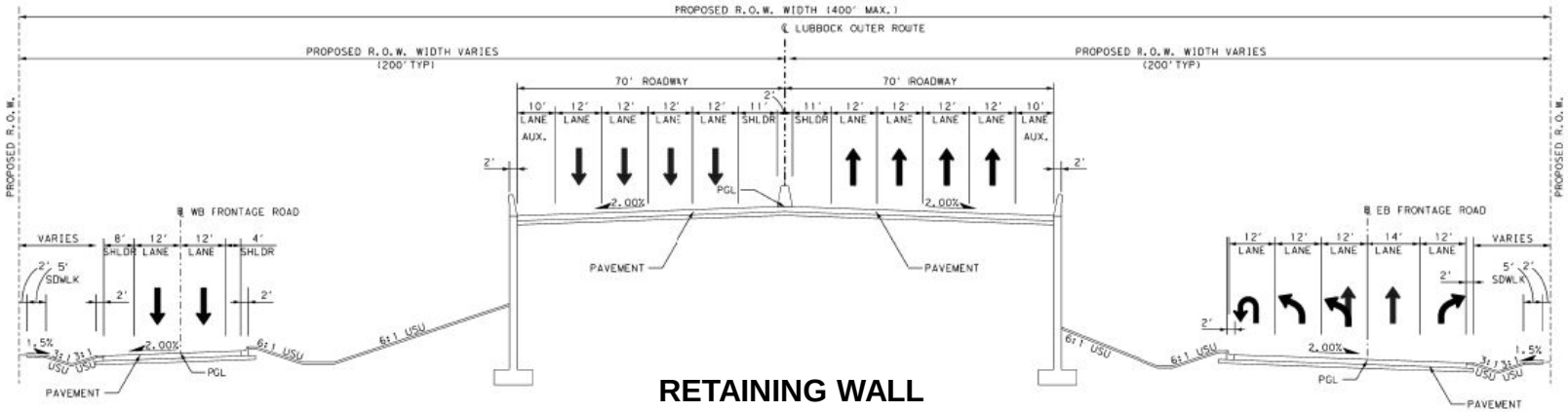

RETAINING WALL

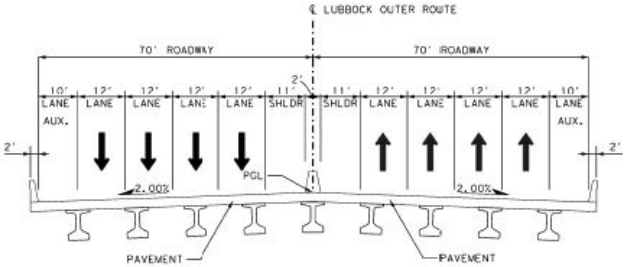

BRIDGE

Typical Sections

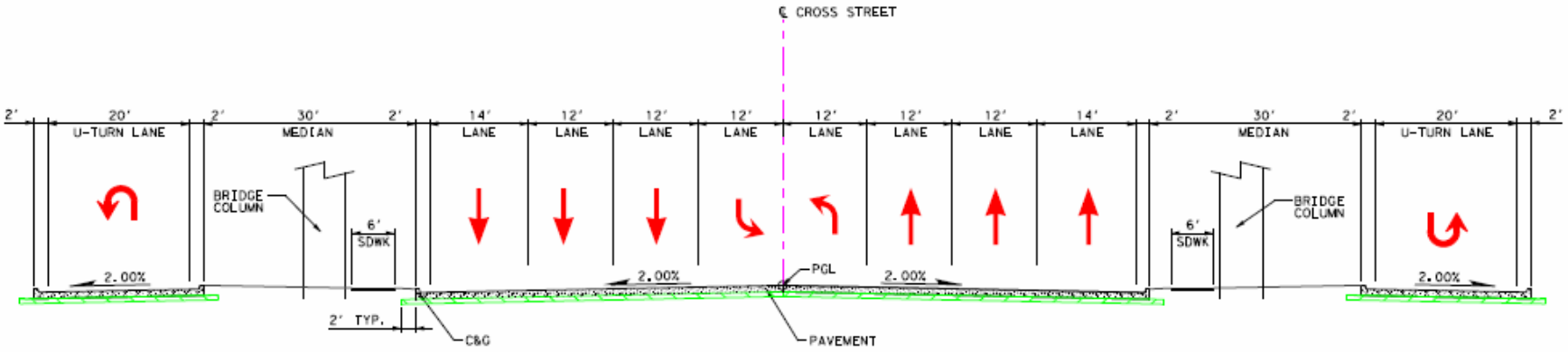

CROSS STREET

Segment 2

98th St.
US 62/82
114th St.
Zeeland
FM 1585
US 62
US 62
PRELIMINARY SUBJECT TO CHANGE
PRELIMINARY SUBJECT TO CHANGE

Segment 2

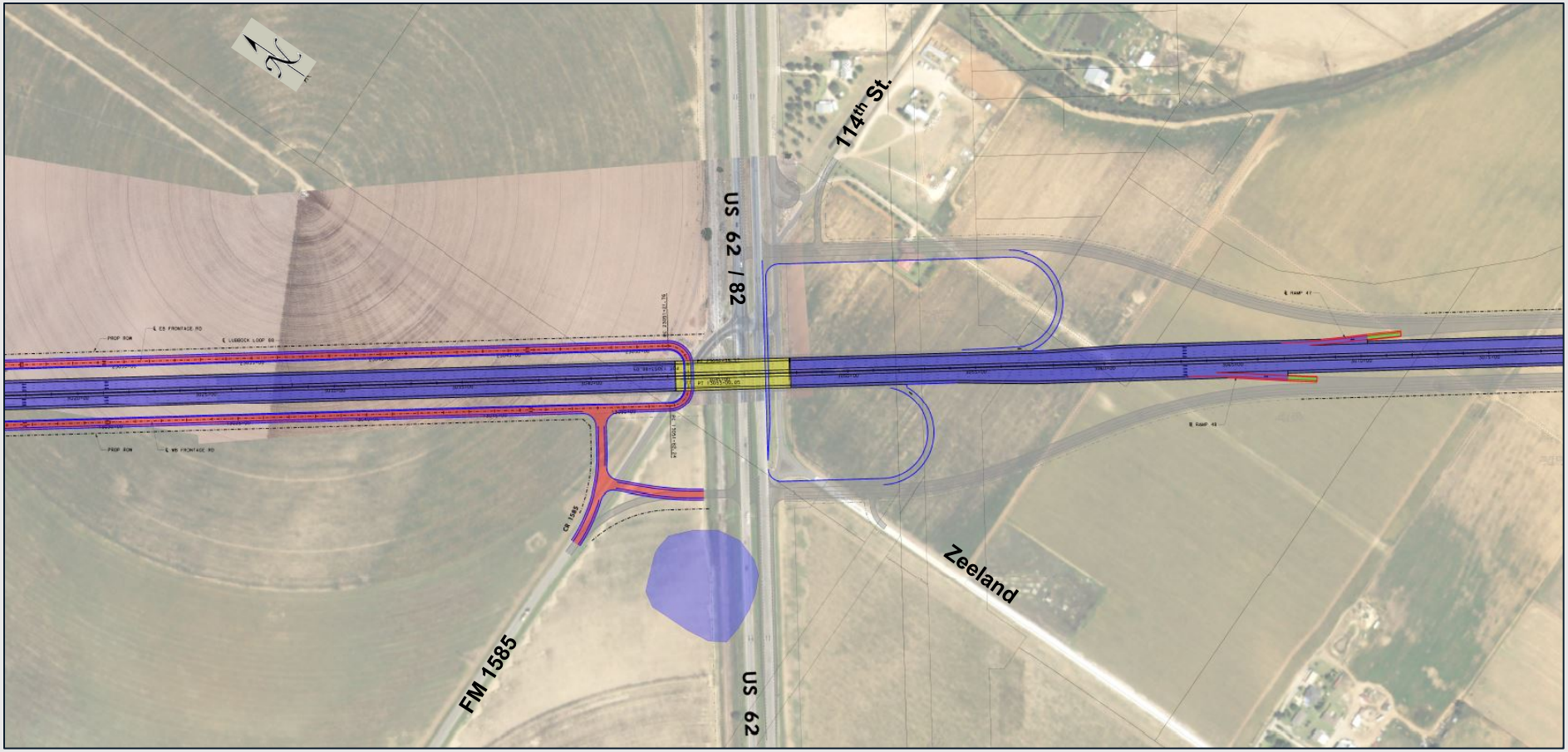

Segment 2

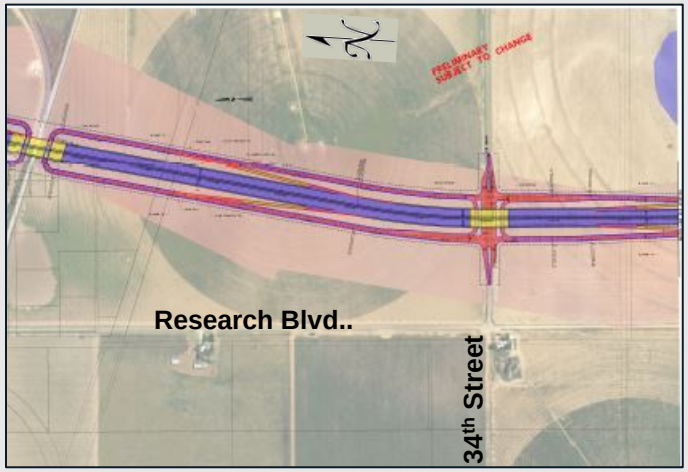
Research Blvd..
34th Street

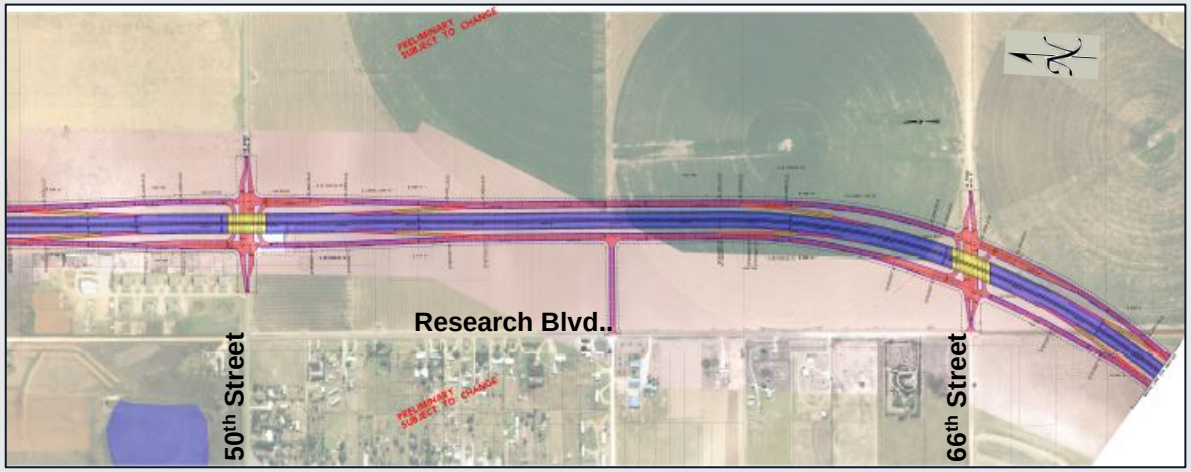
Research Blvd..
50th Street
66th Street

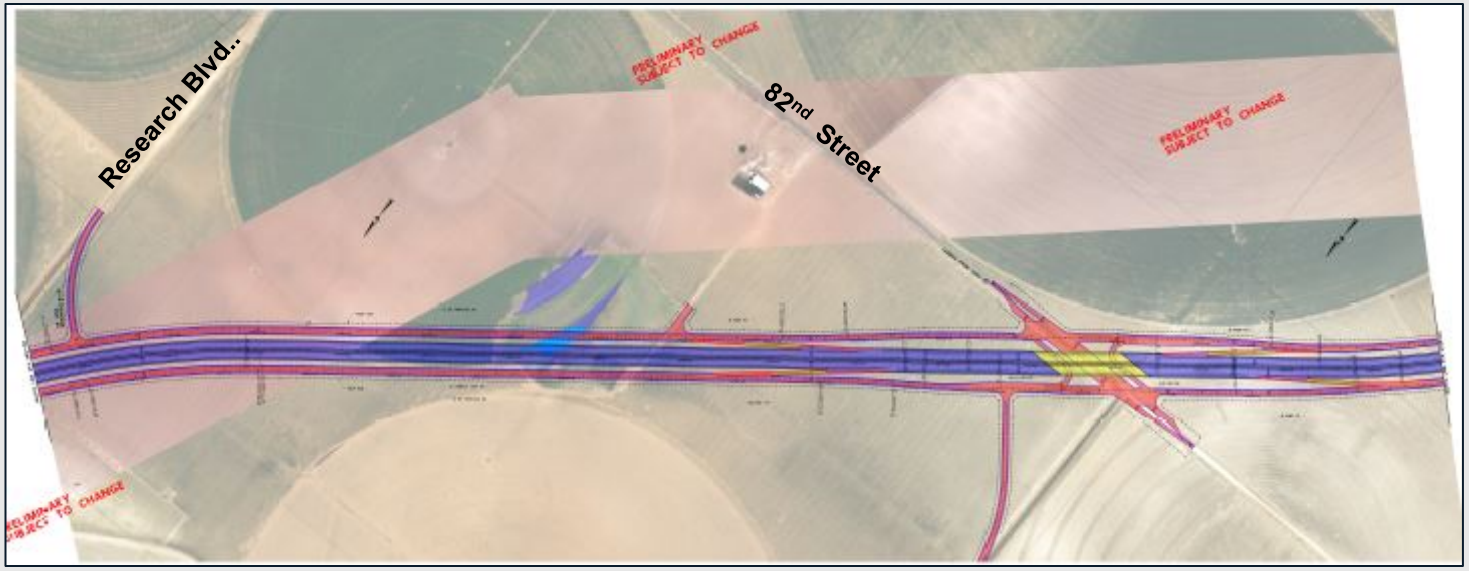
Research Blvd..
82nd Street

Segment 1

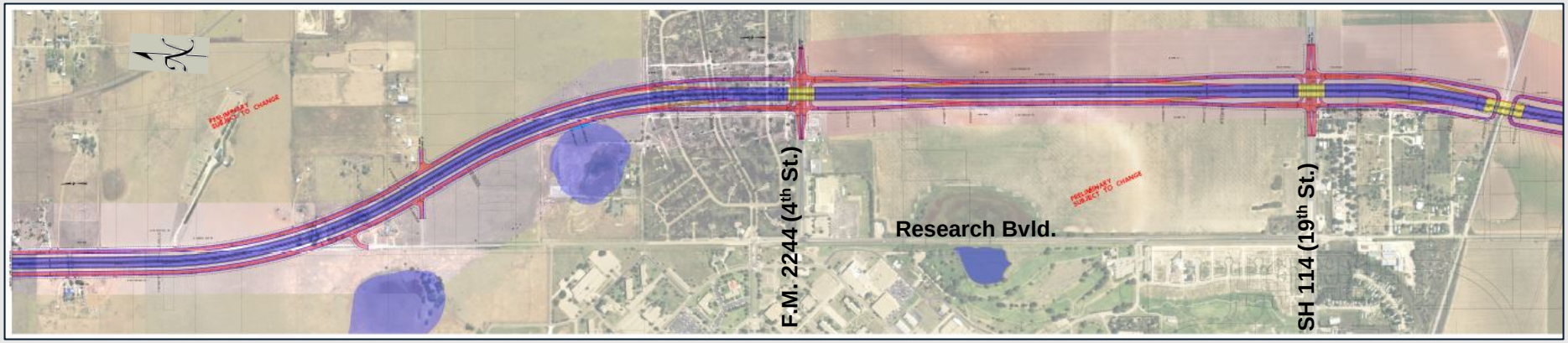
F.M. 2244 (4th St.)
Research Bvld.
SH 114 (19th St.)

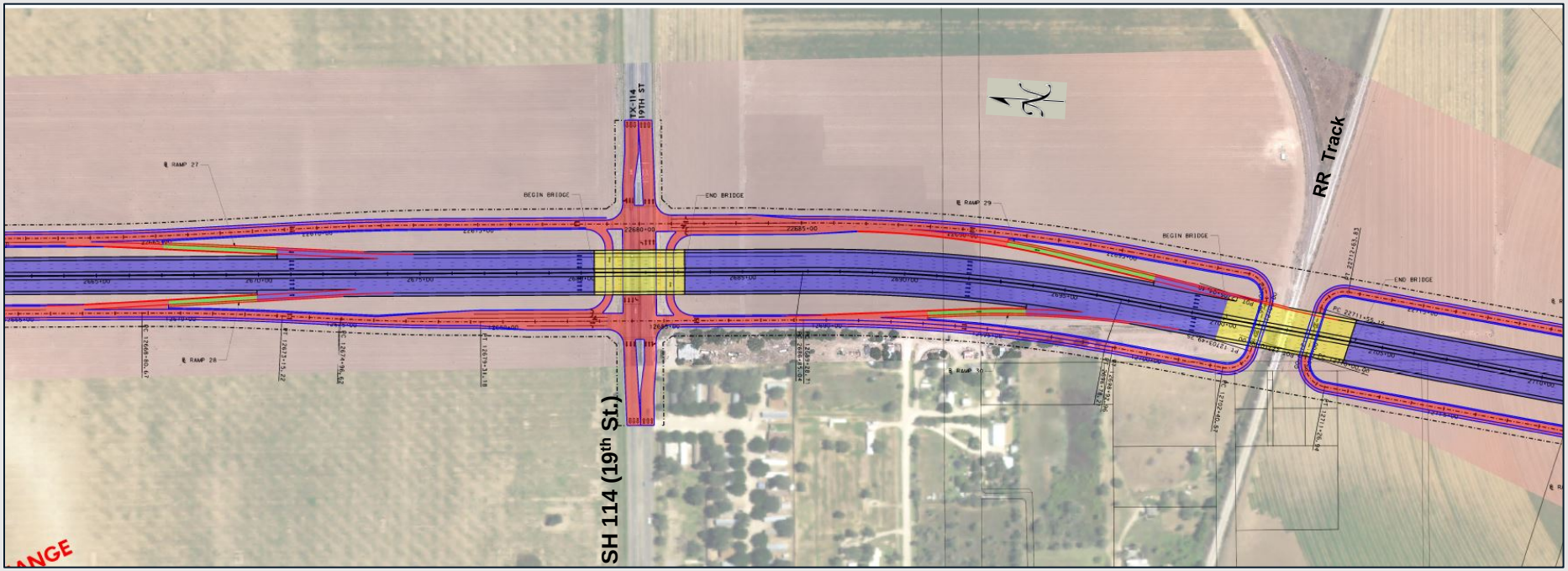
SH 114 (19th St.)
RR Track

Segment 1

FM 179
FM 2641
PRELIMINARY SUBJECT TO CHANGE
PRELIMINARY SUBJECT TO CHANGE

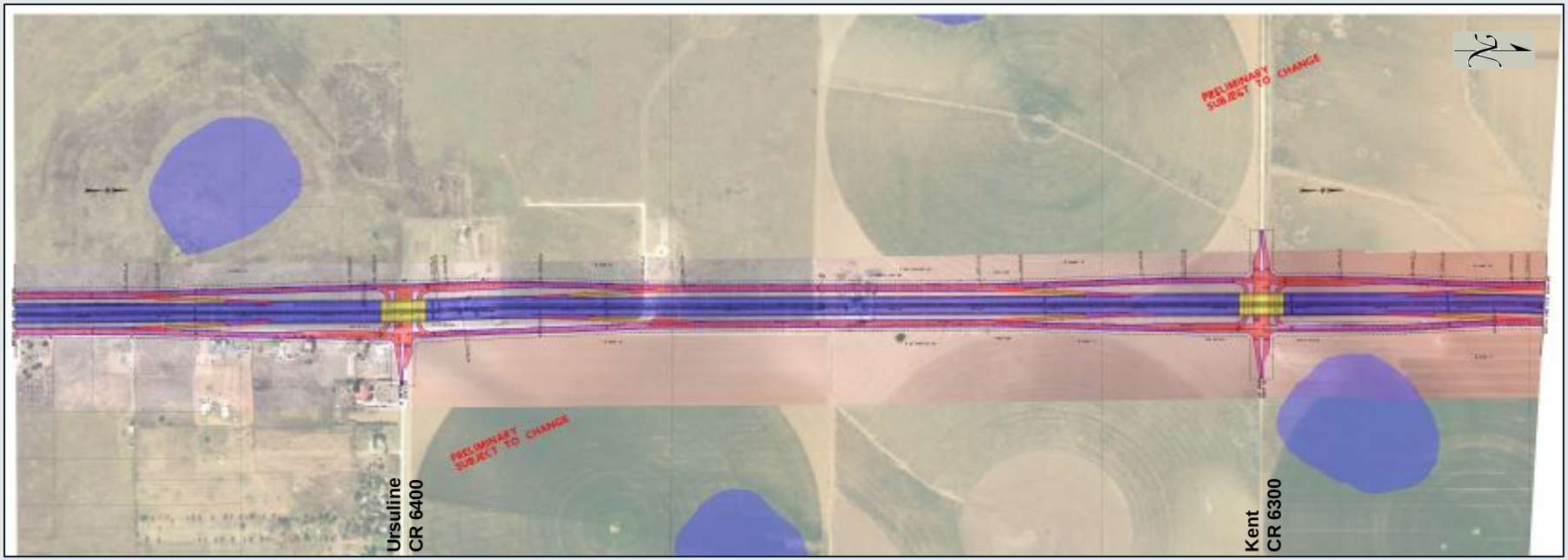
Ursuline
CR 6400
Kent
CR 6300
PRELIMINARY SUBJECT TO CHANGE
PRELIMINARY SUBJECT TO CHANGE

Segment 1

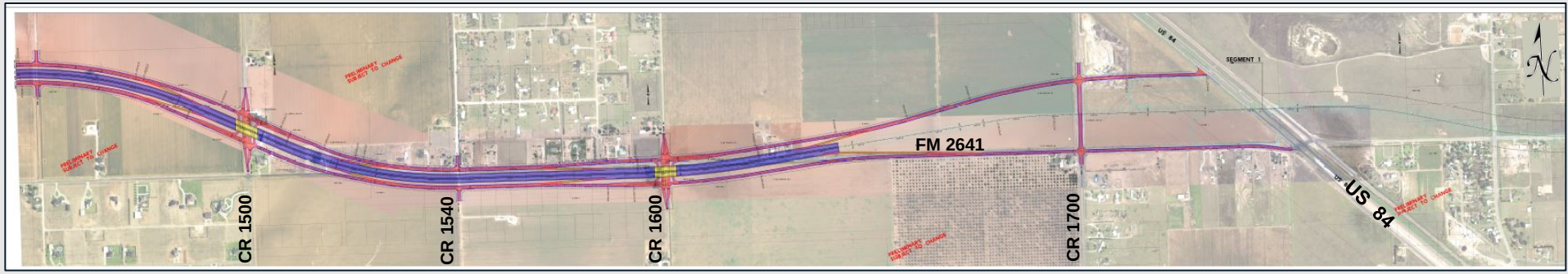
CR 1500
CR 1540
CR 1600
FM 2641
CR 1700
US 84
SEGMENT 1

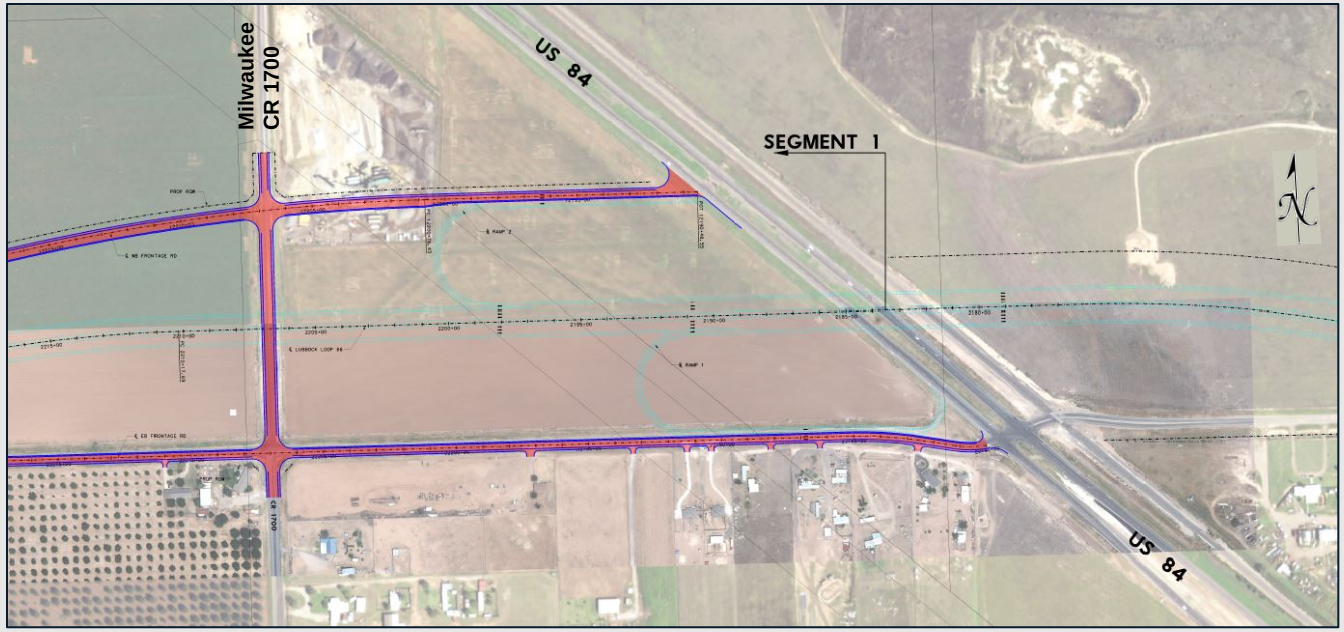
Milwaukee
CR 1700
US 84
SEGMENT 1
US 84

Segment 4

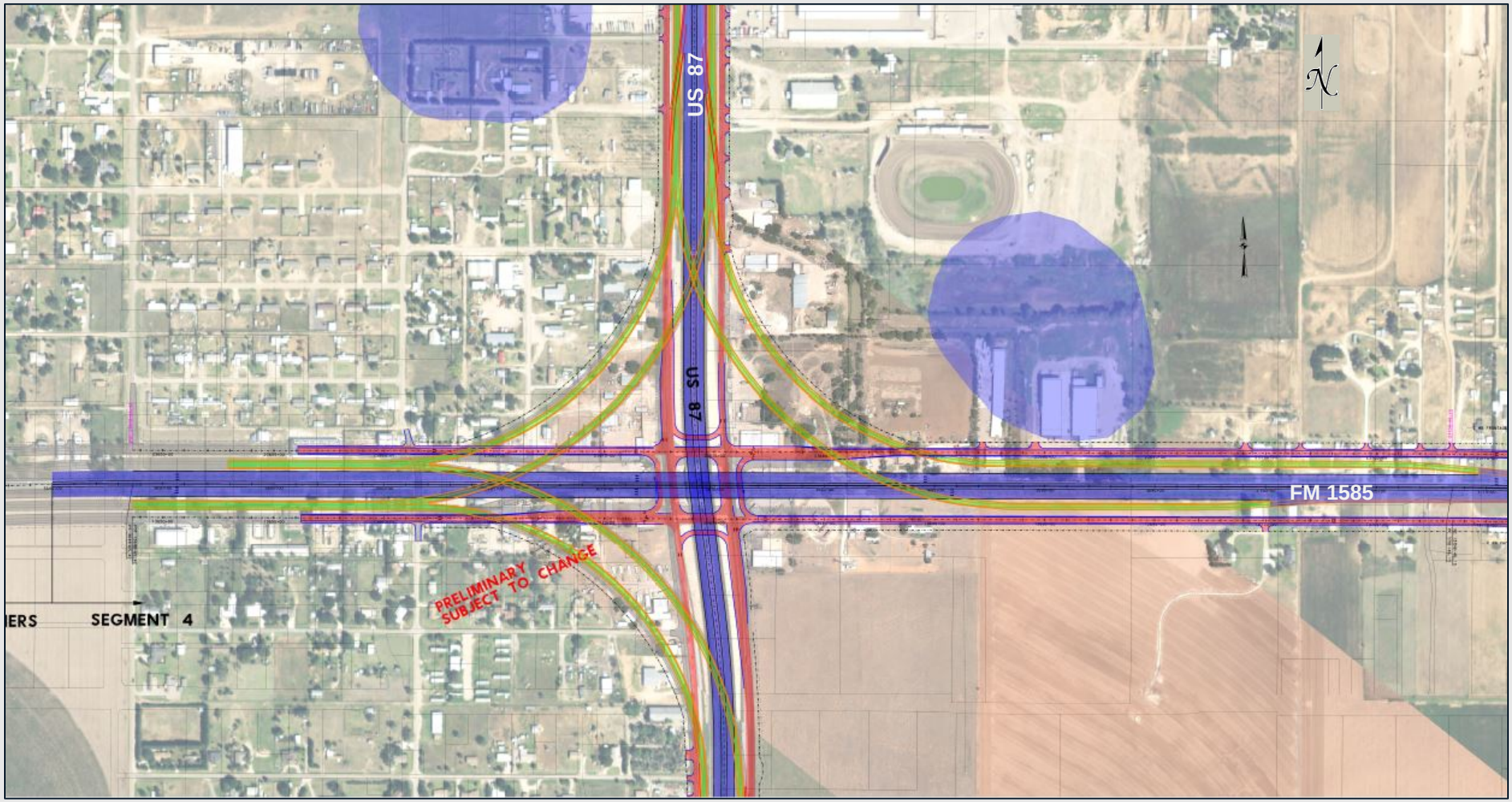

Segment 4

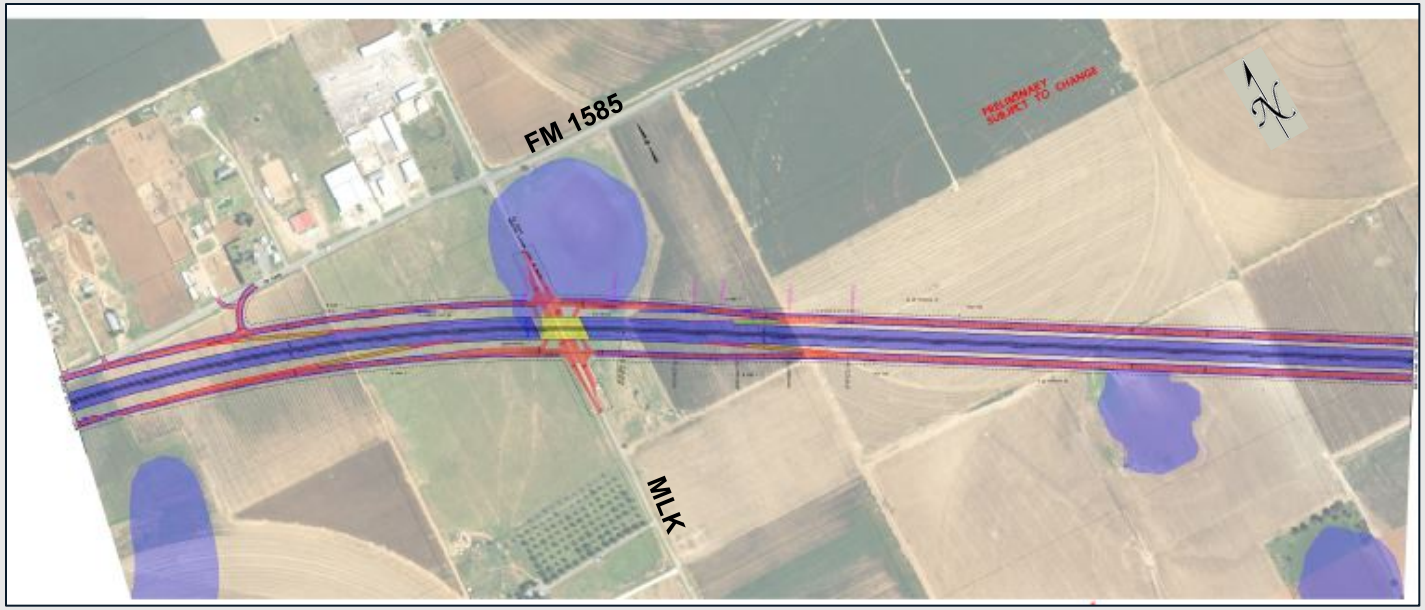
FM 1585
MLK
PRELIMINARY SUBJECT TO CHANGE

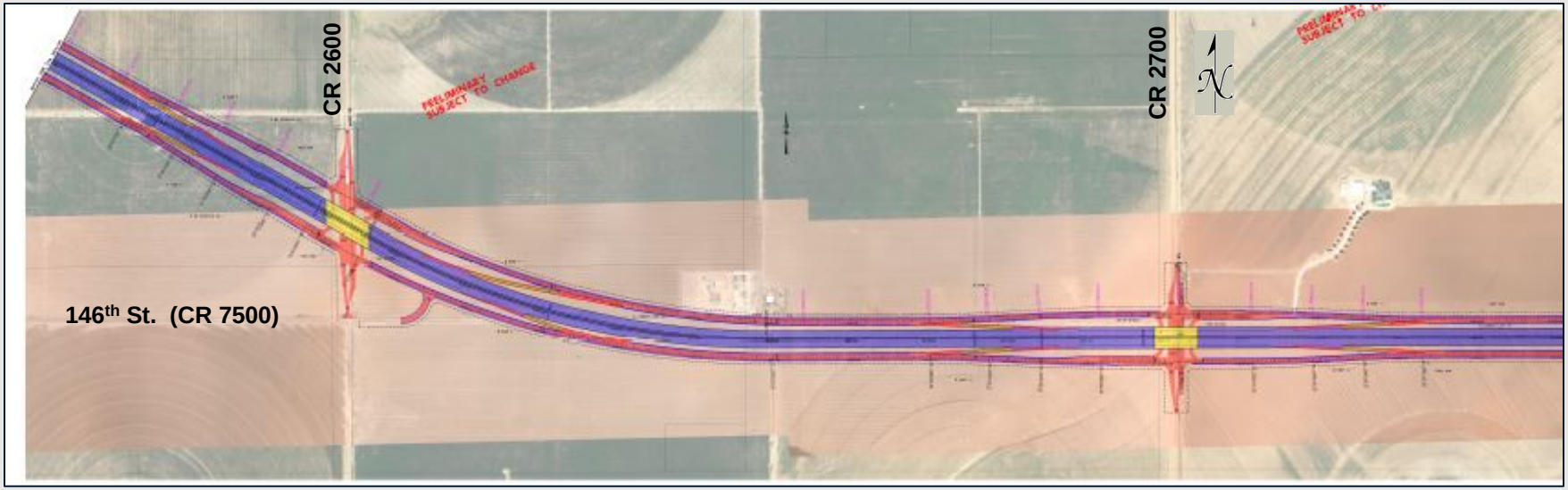
CR 2600
CR 2700
146th St. (CR 7500)
PRELIMINARY SUBJECT TO CHANGE

Segment 4

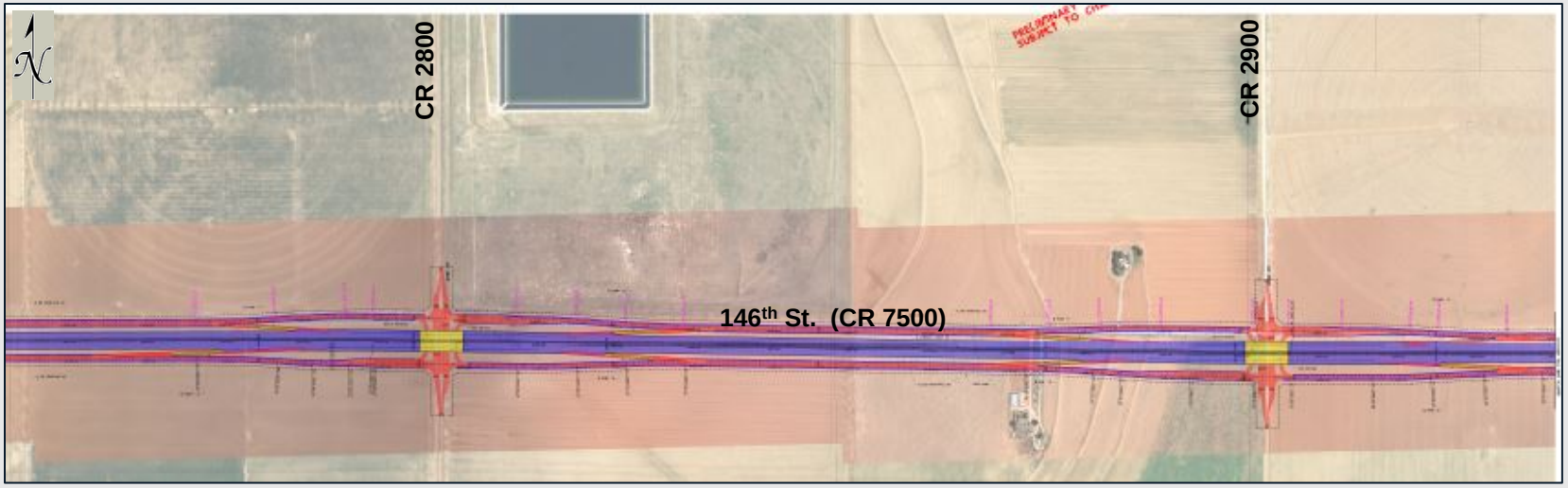
CR 2800
CR 2900
146th St. (CR 7500)

CR 3000
CR 3100
146th St. (CR 7500)
PRELIMINARY
SUBJECT TO CHANGE

Segment 4

QUESTIONS & COMMENTS

Estimated Project Schedule

- Public Meeting……..…February 20, 2018
- Public Meeting.....…….July 24, 2018
- Public Hearing…....…....Winter/Spring 2019
- Complete Environmental Studies…….....…....Spring 2019
- Begin Construction…..……..after Segment 3 is Completed
- Estimated Construction Duration…..…....……10-15 years

PROJECT CONTACTS:

Shelley Harris, P.E.
District Design Engineer
135 Slaton Rd.
Lubbock, TX 79404-5201
806-748-4406
Shelley.Harris@txdot.gov.

Kylan Francis, P.E.
Director TP&D
135 Slaton Rd.
Lubbock, TX 79404-5201
806-748-4490
Kylan.Francis@txdot.gov.

The environmental review, consultation, and other actions required by applicable Federal environmental laws for this project are being, or have been, carried-out by TxDOT pursuant to 23 U.S.C. 327 and a Memorandum of Understanding dated December 16, 2014, and executed by FHWA and TxDOT.