LUFKIN DISTRICT - Polk County

FY 21-24 RTIP

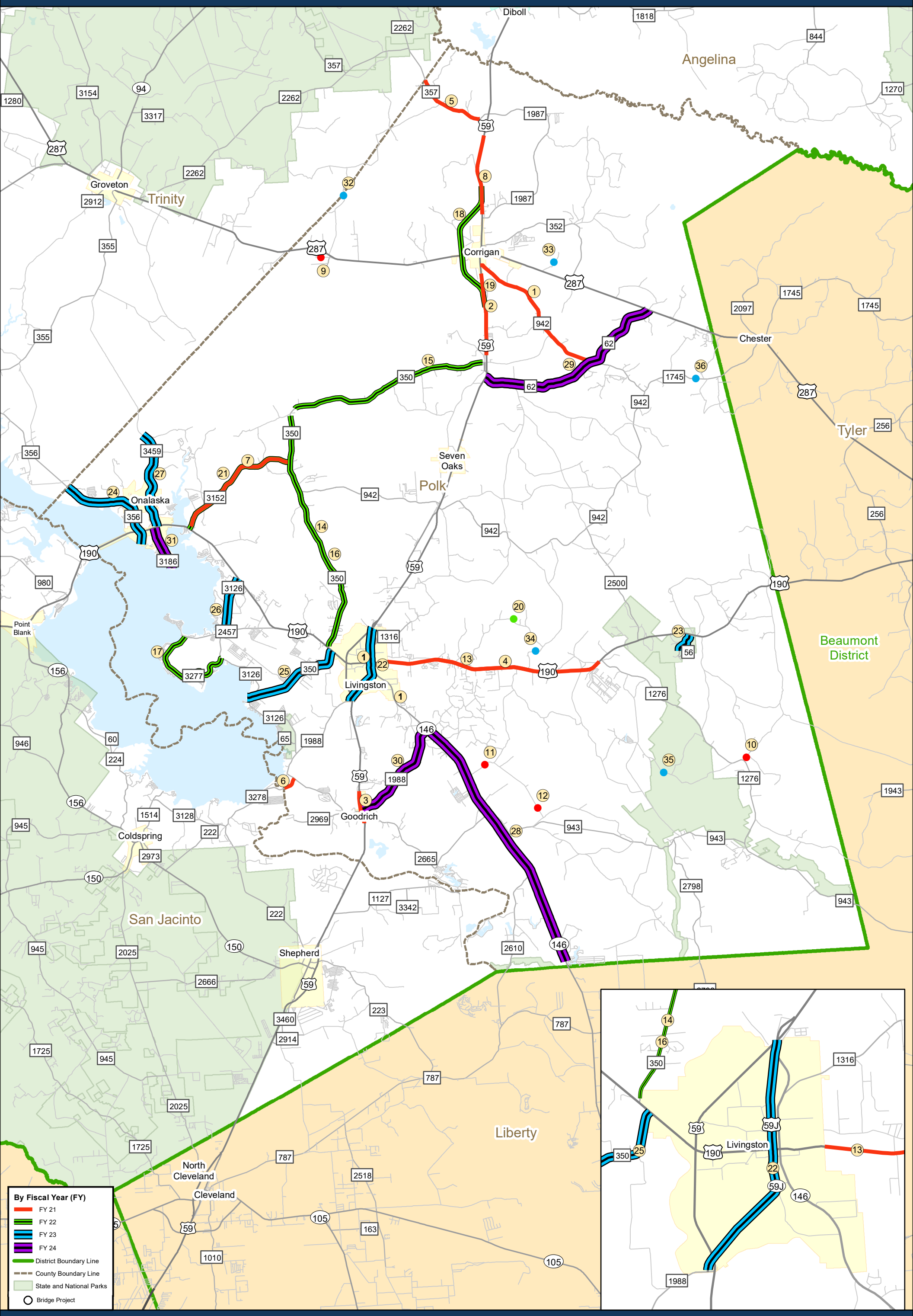

0 3.5 7 Miles

Texas Department of Transportation
Transportation Planning and Programming Division
Data Analysis, Mapping and Reporting Branch
June 11, 2020

Copyright 2020
Texas Department of Transportation
Notice
This map was produced for internal use within the Texas Department of Transportation. Accuracy is limited to the validity of available data as of June 11, 2020.

Texas Department of Transportation

Texas Department of Transporation
Lufkin District
2021-2024 Rural Transportation Improvement Plan (RTIP)

	ID	LET DATE (yy-mm)	CSJ	HIGHWAY NUMBER	PROJECT CLASS	LAYMAN'S DESC	LIMITS FROM	LIMITS TO	EST COST
POLK COUNTY									
	1	20-10	1877-02-018	FM 942	SFT	PROFILE EDGELINE MARKINGS AND PROFILE CENTERLINE MARKINGS	US 59	FM 62	$103,700.00
	2	20-11	0176-05-197	US 59	OV	OVERLAY, OCST & PFC (SB LANES ONLY)	CORRIGAN SOUTH (GRASS MEDIAN)	MOSCOW RR OVERPASS	$3,000,000.00
	3	20-11	0177-12-003	SL 393	SC	RESURFACE WITH SEAL COAT	US 59 NORTH INTERSECTION	US 59 SOUTH INTERSECTION	$72,515.85
	4	20-11	0213-04-047	US 190	SC	RESURFACE WITH SEAL COAT	3 MILES EAST OF SH 146	0.6 MI SOUTH WEST OF FM 1276	$547,717.98
	5	20-11	2117-03-014	FM 357	SC	RESURFACE WITH SEAL COAT	TRINITY COUNTY LINE	US 59	$114,084.61
	6	20-11	3198-03-006	FM 3278	SC	RESURFACE WITH SEAL COAT	FM 1988	TRINITY RIVER BRIDGE	$36,254.94
	7	20-11	3220-01-014	FM 3152	SC	RESURFACE WITH SEAL COAT	US 190	FM 350	$236,108.65
	8	21-05	0176-04-087	US 59	SFT	CORRECT SUPERELEVATION	1.5 MILES N. PINEY CREEK	OLD HWY 35	$5,200,000.00
	9	21-07	0911-04-087	CR	BR	REPLACE BRIDGE AND APPROACHES	WILKENS ROAD AT BRUSHY CREEK	.	$398,300.00
	10	21-07	0911-04-088	CR	BR	REPLACE BRIDGE AND APPROACHES	COUNTY LINE ROAD AT KIMBALL CREEK	.	$600,000.00
	11	21-07	0911-04-090	CR	BR	REPLACE BRIDGE AND APPROACHES	DUFF ROAD AT DRY BRANCH	.	$600,000.00
	12	21-07	0911-04-091	CR	BR	REPLACE BRIDGE AND APPROACHES	TRAM RD AT DRY BRANCH	.	$600,000.00
	13	21-08	0213-04-050	US 190	SFT	INTERSECTION IMPROVEMENTS WITH RIGHT AND/OR LEFT TURN LANES	LIVINGSTON CITY LIMITS	4.0 MI WEST OF FM 1276	$29,000,000.00
	14	21-10	0928-02-021	FM 350	SFT	PROFILE EDGELINE MARKINGS AND PROFILE CENTERLINE MARKINGS	2.311 MILES NORTH OF FM 3152	US 190	$162,410.00
	15	21-11	0654-02-026	FM 350	SC	RESURFACE WITH SEAL COAT	US 59	2.632 MILES NORTH OF FM 3152	$389,333.10
	16	21-11	0928-02-022	FM 350	SC	RESURFACE WITH SEAL COAT	2.632 MILES NORTH OF FM 3152	US 190	$445,609.47
	17	21-11	3471-01-025	FM 3277	SC	RESURFACE WITH SEAL COAT	FM 2457	FM 3126	$197,627.44
**	18	22-03	0176-04-056	US 59	NLF	CONST 4 LANE FRWY ON WEST SIDE OF CORRIGAN (FUTURE I-69)	3.4 MI N OF US 287	US 287	$88,600,000.00
**	19	22-03	0176-05-104	US 59	NLF	CONSTRUCT 4 LANE FRWY ON WEST SIDE OF CORRIGAN (FUTURE I-69)	US 287	3.0 MI S OF US 287	$69,600,000.00

ID	LET DATE (yy-mm)	CSJ	HIGHWAY NUMBER	PROJECT CLASS	LAYMAN'S DESC	LIMITS FROM	LIMITS TO	EST COST
POLK COUNTY								
20	22-03	0911-04-089	CR	BR	REPLACE BRIDGE AND APPROACHES	KELLEY RD AT BLUFF CREEK	.	$675,000.00
21	22-04	3220-01-013	FM 3152	SFT	SAFETY TREAT FIXED OBJECTS	US 190	FM 350	$1,391,204.00
22	22-11	0176-06-016	BU 59-J	SC	RESURFACE WITH SEAL COAT	US 59 NORTH	FM 1988	$446,455.87
23	22-11	0213-12-010	PR 56	SC	RESURFACE WITH SEAL COAT	US 190	1.081 MILES SOUTH OF PR 56A	$84,612.75
24	22-11	0475-11-039	FM 356	SC	RESURFACE WITH SEAL COAT	TRINITY COUNTY LINE	END OF STATE MAINTENANCE	$140,494.92
25	22-11	0928-01-015	FM 350	SC	RESURFACE WITH SEAL COAT	US 190	END OF STATE MAINTENANCE	$272,193.72
26	22-11	3160-03-009	FM 3126	SC	RESURFACE WITH SEAL COAT	US 190	FM 2457	$97,311.67
27	22-11	3196-01-011	FM 3459	SC	RESURFACE WITH SEAL COAT	US 190	END OF PAVEMENT	$192,051.36
28	23-11	0388-01-062	SH 146	SC	RESURFACE WITH SEAL COAT	FM 1988	LIBERTY COUNTY LINE	$896,744.36
29	23-11	0654-01-030	FM 62	SC	RESURFACE WITH SEAL COAT	US 59	US 287	$375,191.73
30	23-11	1876-02-018	FM 1988	SC	RESURFACE WITH SEAL COAT	SL 393	SH 146	$224,765.75
31	23-11	3196-02-007	FM 3186	SC	RESURFACE WITH SEAL COAT	US 190	END OF PAVEMENT	$78,571.75
32	24-02	0911-04-094	CR	BR	REPLACE BRIDGE AND APPROACHES	CARMONA ROAD	PINEY CREEK	$475,000.00
33	24-02	0911-04-095	CR	BR	REPLACE BRIDGE AND APPROACHES	KENNEDY RD	TRIBUTARY OF MCMANUS CREEK	$555,000.00
34	24-02	0911-04-096	CR	BR	REPLACE BRIDGE AND APPROACHES	DARDEN RD AT BLUFF CREEK	.	$555,000.00
35	24-02	0911-04-097	CR	BR	REPLACE BRIDGE AND APPROACHES	CR 1077-SUNFLOWER RD	BIG SANDY CREEK	$750,000.00
36	24-02	1584-03-014	FM 1745	BR	REPLACE BRIDGE AND APPROACHES	FM 1745	AT CANEY CREEK	$775,000.00

** Individually listed project