CONCEPTUAL LAYOUT

SHEET 1 OF 1

Texas Department of Transportation

LUFKIN DISTRICT
CSJ: 0176-02-118

STATE OF TEXAS
PRELIMINARY BRIDGE SCHEMATIC
US 59

ANGELINA COUNTY

PROJECT LIMITS:
SOUTH OF FM 2021 TO NORTH OF LP 287

CHERYL R. FLUGEL, PE, DISTRICT ENGINEER, LUFKIN DISTRICT

US 59 TRAFFIC VOLUMES:
PROJECTED: YEAR 2021: 24,000
PROJECTED: YEAR 2041: 34,000

EXISTING: NONE
PROPOSED: NONE
RAILROAD CROSSING: NONE

1 INCH = 100 FEET
0 50 100 200 300 400

NOT A BIDDING DOCUMENT

PRELIMINARY
SUBJECT TO CHANGE

PLAN VIEW LEGEND

- HISTORICAL MARKER
- OILGAS WELLS
- TCEQ PWS WELLS
- POTENTIAL WATERS OF THE US
- CEMETERIES
- 100 YR FLOOD ZONE
- EXISTING ROW
- PARCELS
- PROPOSED ROW
- RAILROAD
- RAMP
- FRONAGE ROAD
- LANE (TRAFFIC DIRECTION)
- CURVE DESIGNATION

CONCEPTUAL LAYOUT

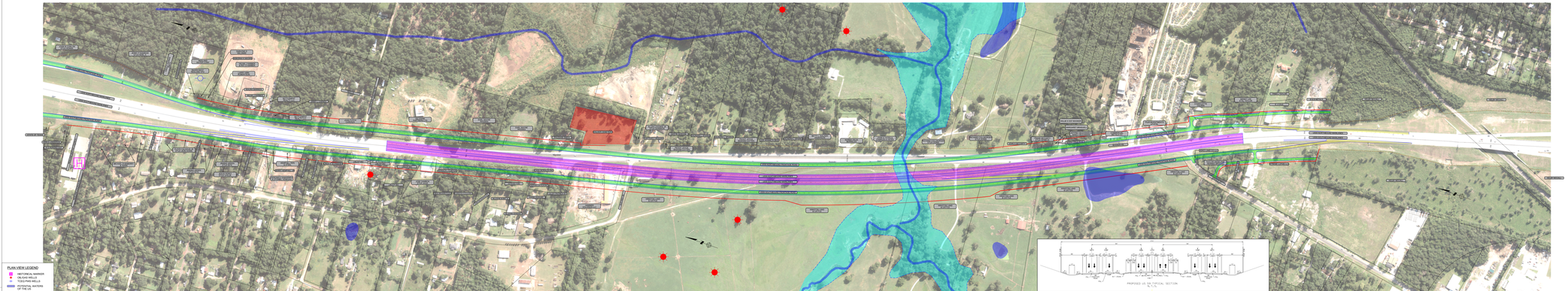

Texas Department of Transportation

LUFKIN DISTRICT
CSJ: 0176-02-118

STATE OF TEXAS
PRELIMINARY BRIDGE SCHEMATIC
US 59

ANGELINA COUNTY

PROJECT LIMITS:
SOUTH OF FM 2021 TO NORTH OF LP 287

CHERYL R. FLUGEL, PE, DISTRICT ENGINEER, LUFKIN DISTRICT

US 59 TRAFFIC VOLUMES:
PROJECTED: YEAR 2021: 24,000
PROJECTED: YEAR 2041: 34,000

NOT A BIDDING DOCUMENT

PLAN VIEW LEGEND

- HISTORICAL MARKER
- OILGAS WELLS
- TCEQ PWS WELLS
- POTENTIAL WATERS OF THE US
- CEMETERIES
- 100 YR FLOOD ZONE
- EXISTING ROW
- PARCELS
- PROPOSED ROW
- RAILROAD
- RAMP
- FRONAGE ROAD
- LANE (TRAFFIC DIRECTION)
- CURVE DESIGNATION

CONCEPTUAL LAYOUT

SHEET 1 OF 1