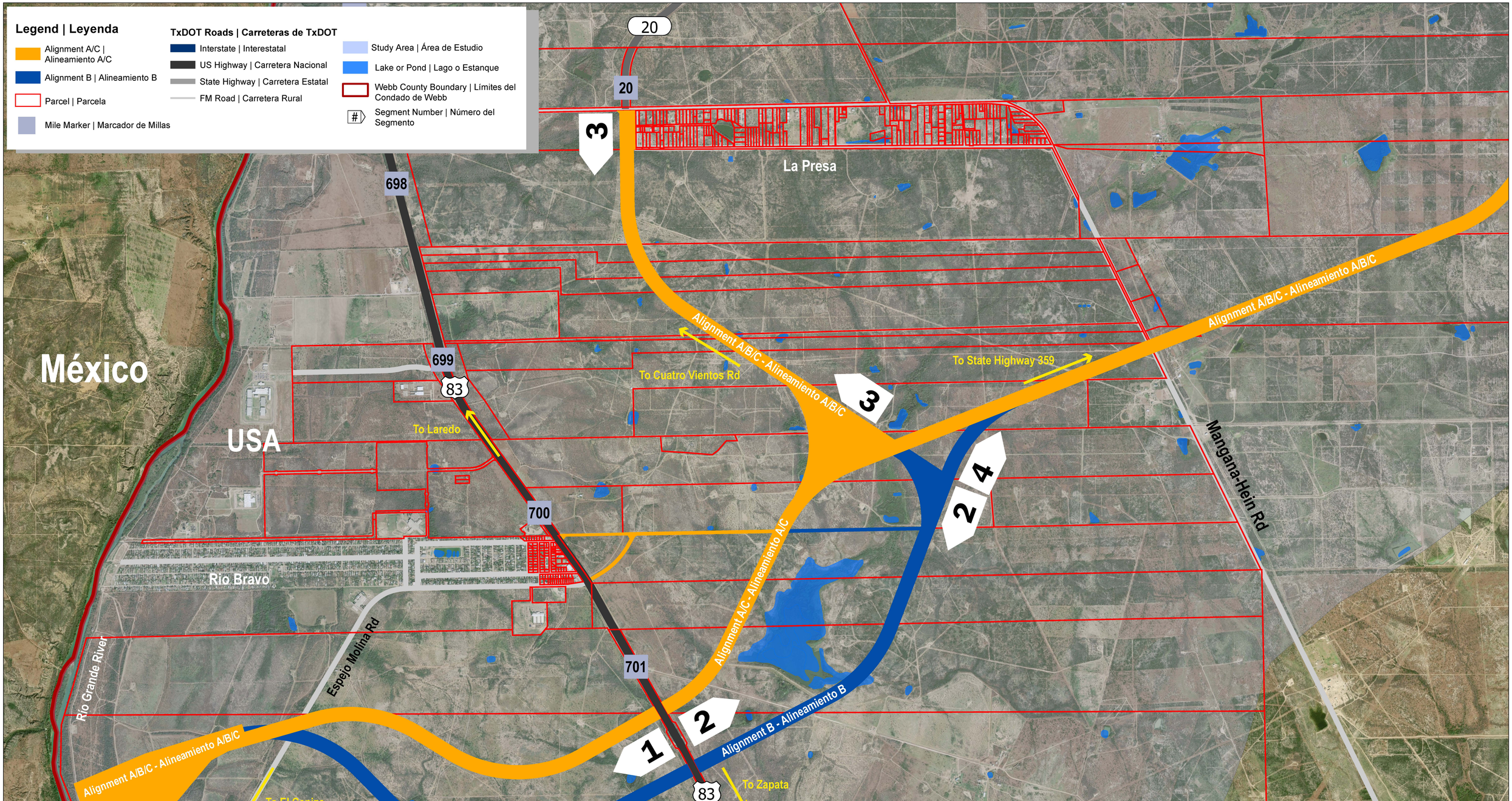

Segment 2 & 3 - Laredo Outer Loop Feasibility Study | Segmento 2 y 3 - Estudio de Factibilidad
Potentially Affected Parcels | Parcelas Potencialmente Afectadas