FM 1776 at FM 1450 Proposed Project Layout

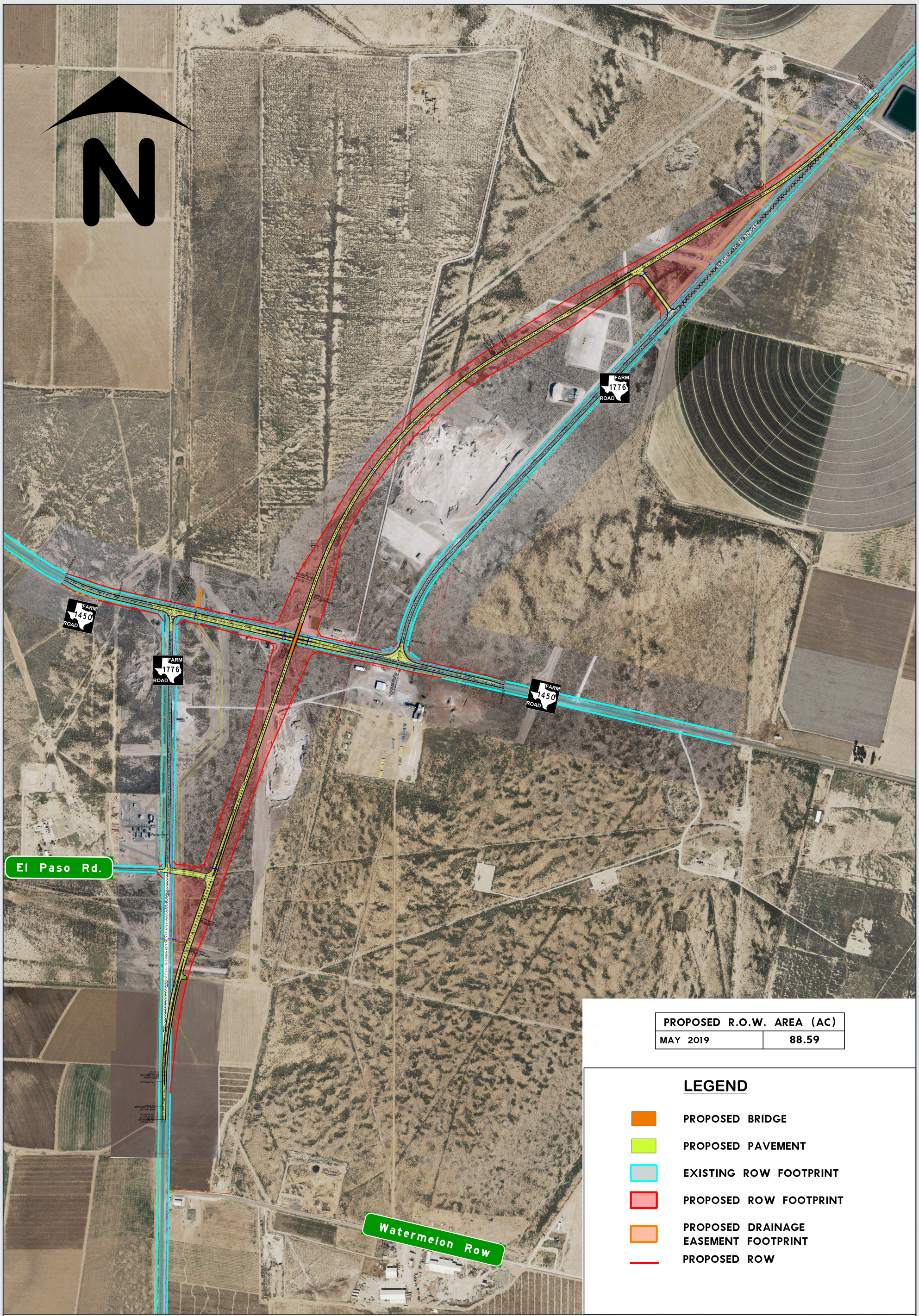

FM 1776 at FM 1450
PROPOSED PROJECT LAYOUT

PECOS COUNTY

DATE: FEBRUARY 12, 2020

TEXAS DEPARTMENT OF TRANSPORTATION