IH 20 - PROPOSED IMPROVEMENTS

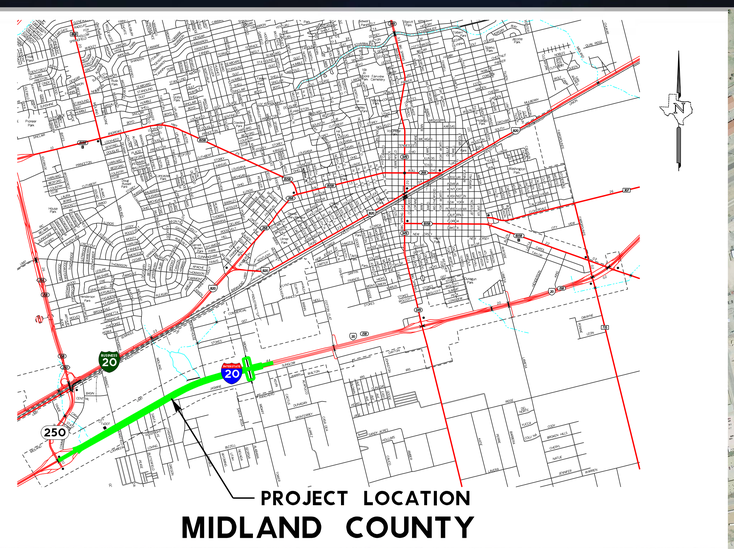

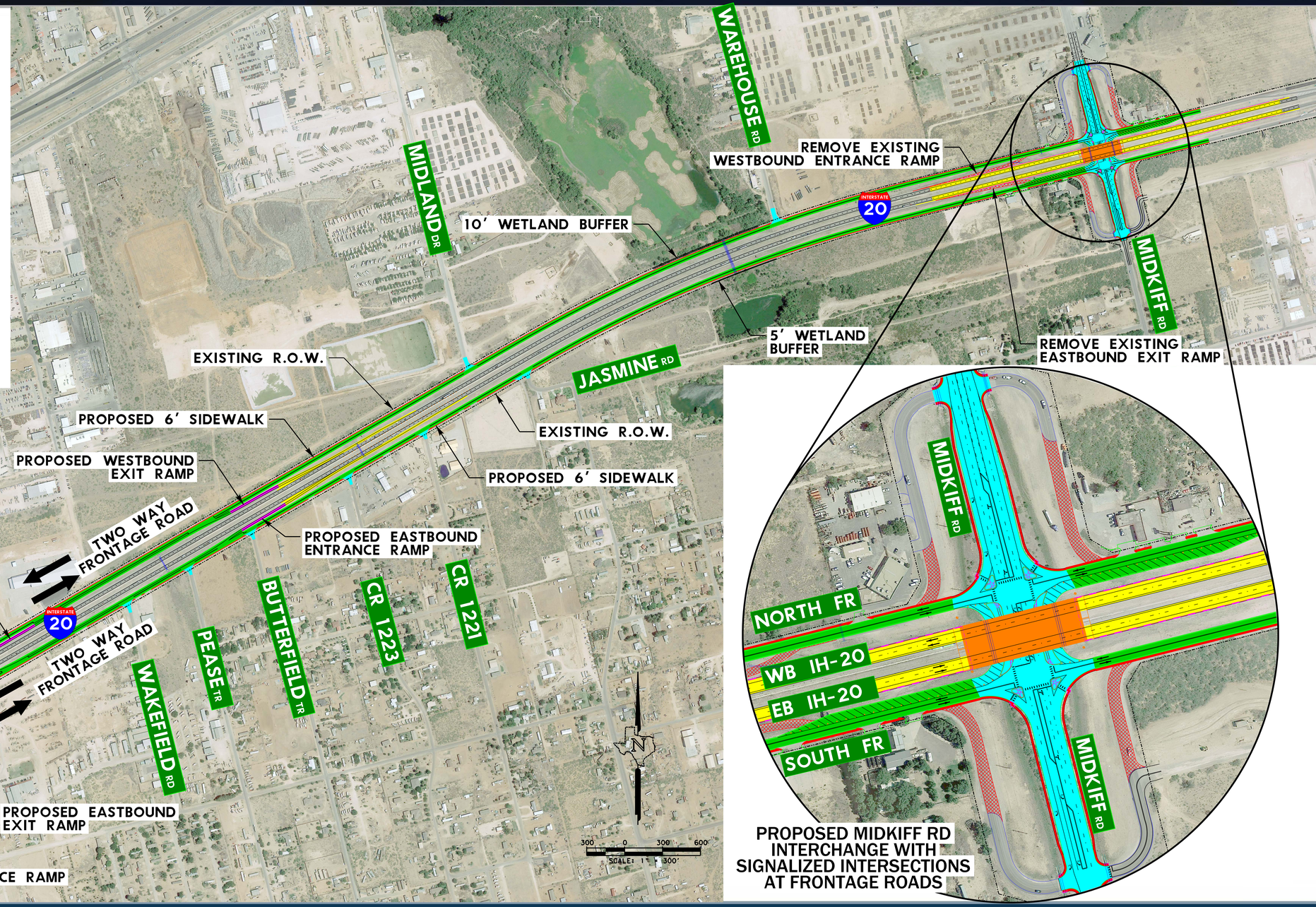

IH 20 AT MIDKIFF ROAD - CSJ: 0005-14-067

Texas Department of Transportation