Project Overview - Loop 250 (CSJ: 1188-02-89)

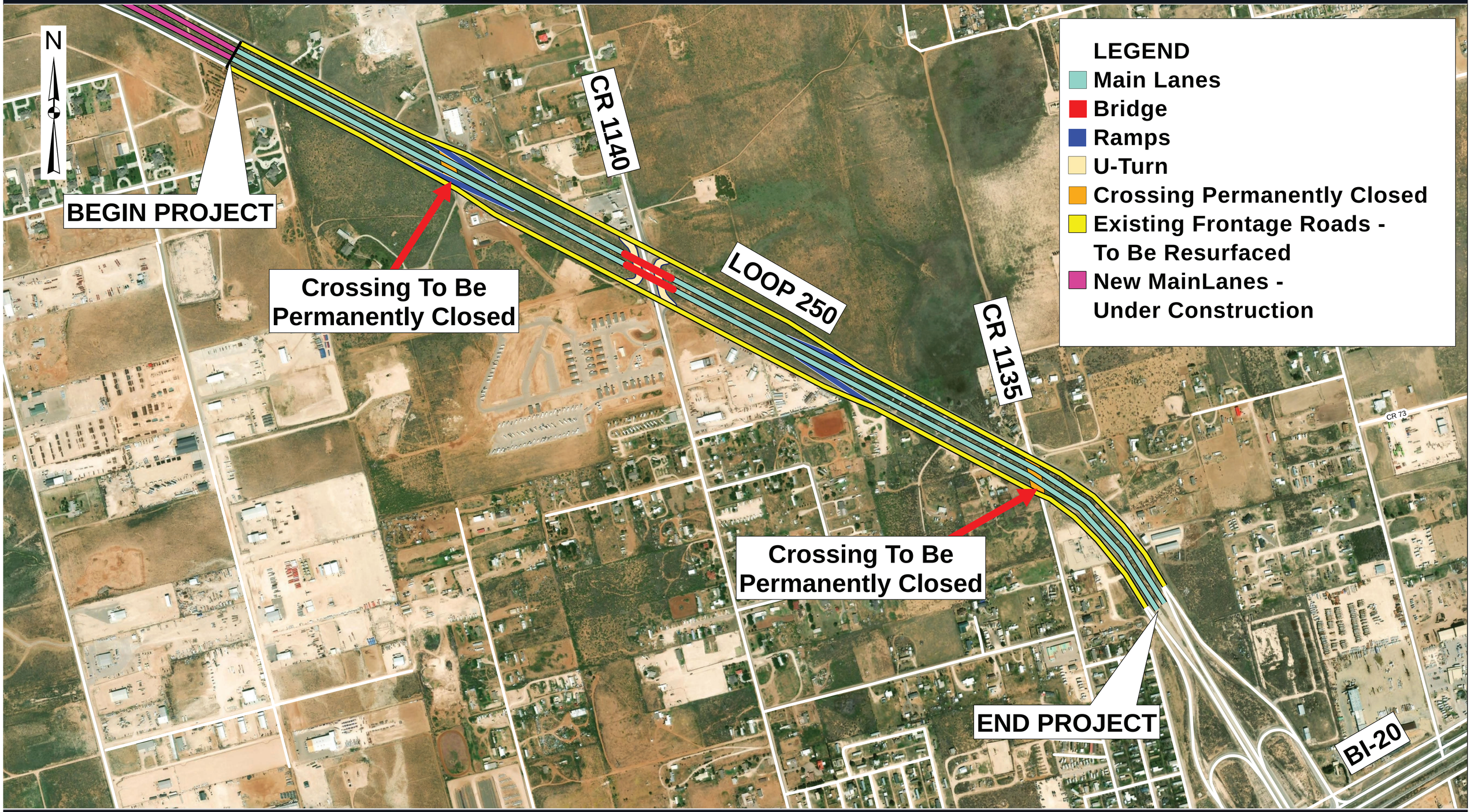

Texas Department of Transportation

June 11, 2019

Typical Section - Loop 250 (CSJ: 1188-02-89)

LOOP 250

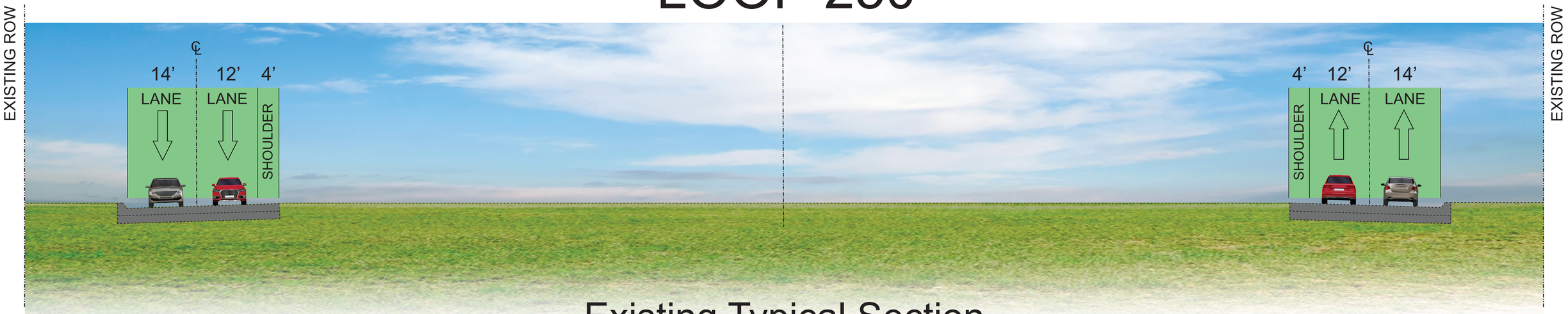

Existing Typical Section

Existing Travel Lanes

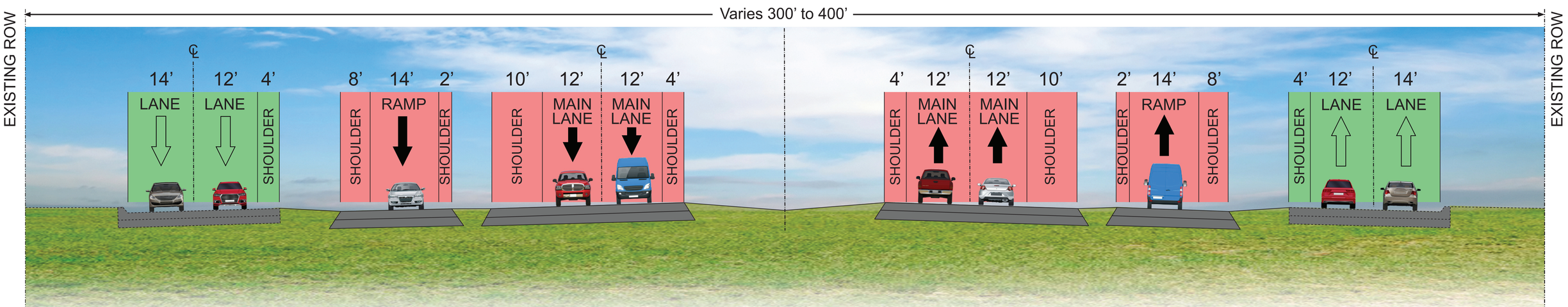

Proposed Typical Section

Existing Travel Lanes Proposed Travel Lanes

Access Routes - Loop 250 (CSJ: 1188-02-89)

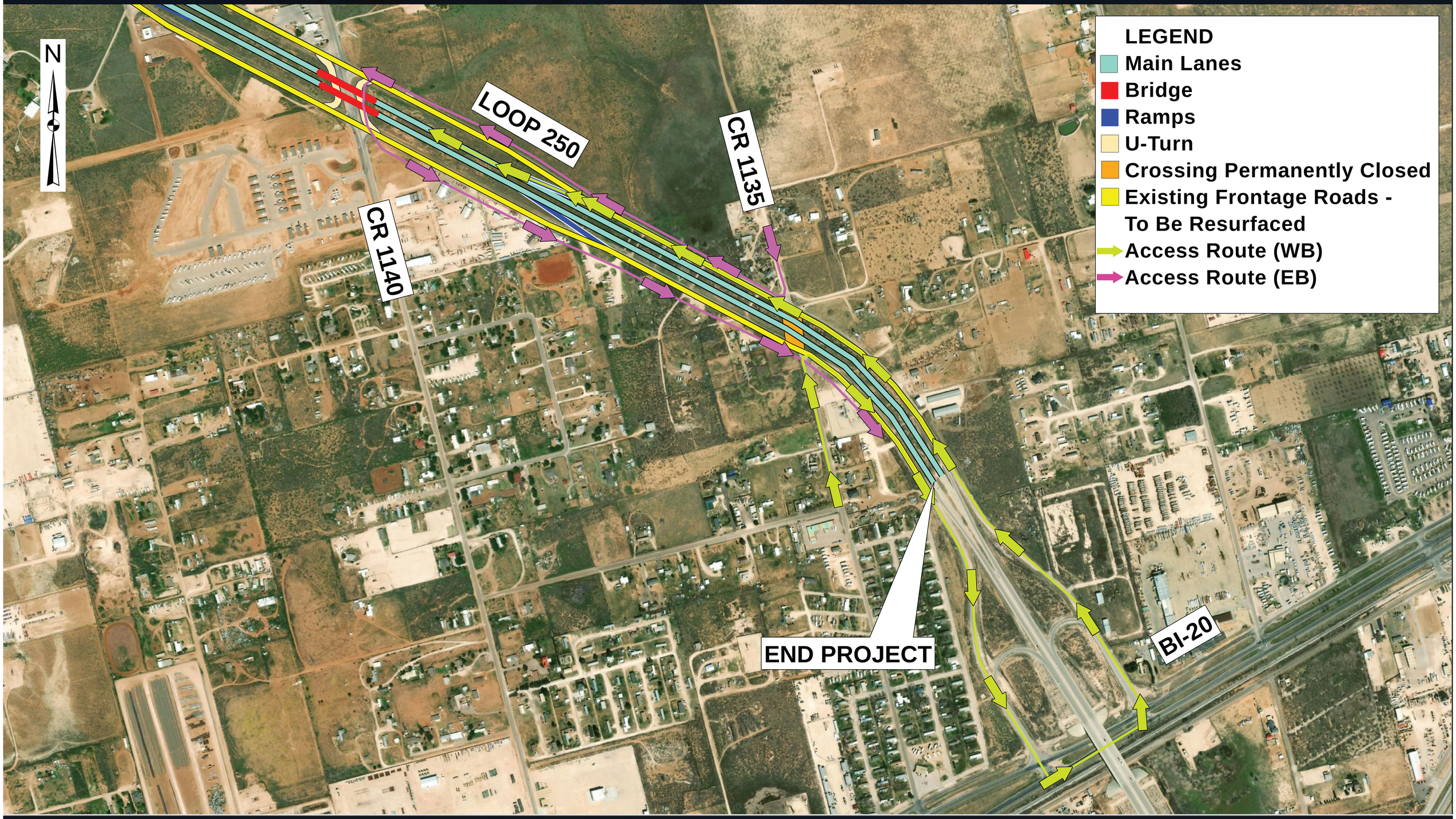

Texas Department of Transportation

June 11, 2019