Constraints Map

Grayson County Spur Road

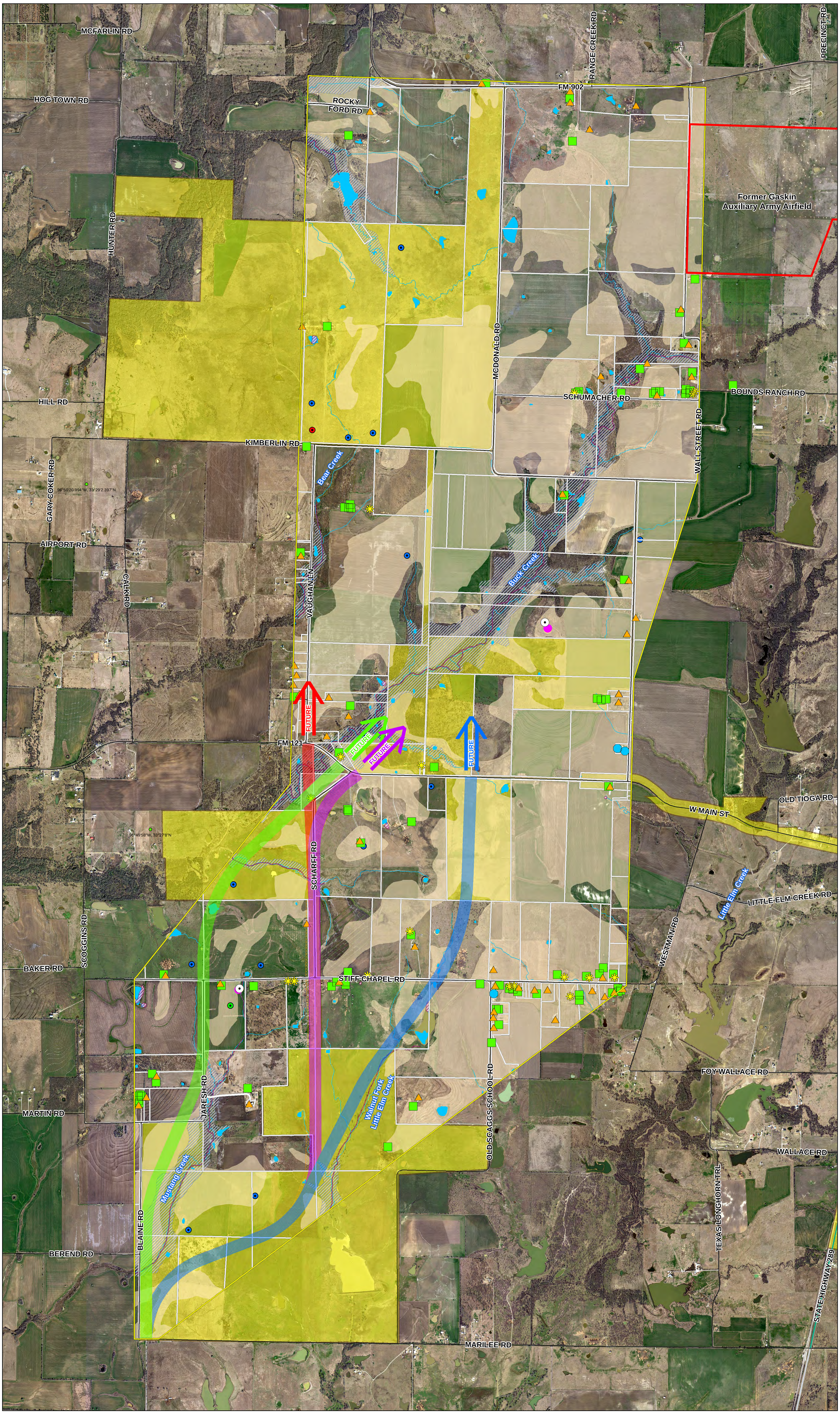

Vicinity Map

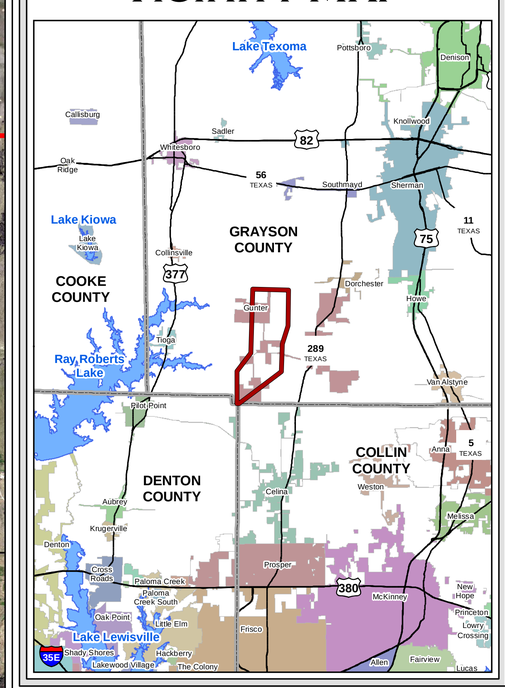

Legend

- Study Area
- Green Alignment ROW
- NTTA Adopted Alignment (2011)
- Blue Alignment ROW
- Red Alignment ROW
- Farm-to-Market Road & Other Road
- State Highway
- City of Gunter
- Single-Family Residence
- Commercial Facility
- Out Building
- Mobile Home
- Utility
- Dry Hole
- Permitted Location
- Plugged Oil Well
- Antenna Structure
- FM Tower
- Private Land Mobile Tower
- Microwave Tower
- THC Archeological Project Area
- Wetland
- Stream or River
- Lake or Pond
- 100-Year Floodplain
- Prime Farmland Soil or Farmland Soil of Statewide Importance
- Parcel Boundary

From
County Road 60 (CR 60)
To
Farm to Market Road 121
(FM 121)

Grayson County, Texas

N
W E
S

0 1,000 2,000 Feet

Texas Department of Transportation

Grayson County Regional Mobility Authority 2004

Base Map Source: TNRIS (2015)

Map Revision Date: March 13, 2017