# Grayson County Spur Road - Green Alignment Concept

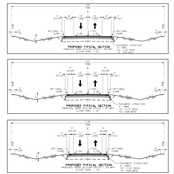


NOTES:
1. THOROUGHFARES SHOWN ON THIS MAP ARE APPROXIMATE LOCATIONS AND WERE COMPILED FROM THOROUGHFARE PLANS AND ORTHOPHOTOGRAPHY.
2. FLOODPLAIN LIMITS ARE BASED ON FEMA FLOOD INSURANCE RATE MAPS.
3. TYPICAL RIGHT OF WAY WIDTH IS 80'. SEE TYPICAL SECTIONS FOR ROADWAY DETAILS.

**Legend**
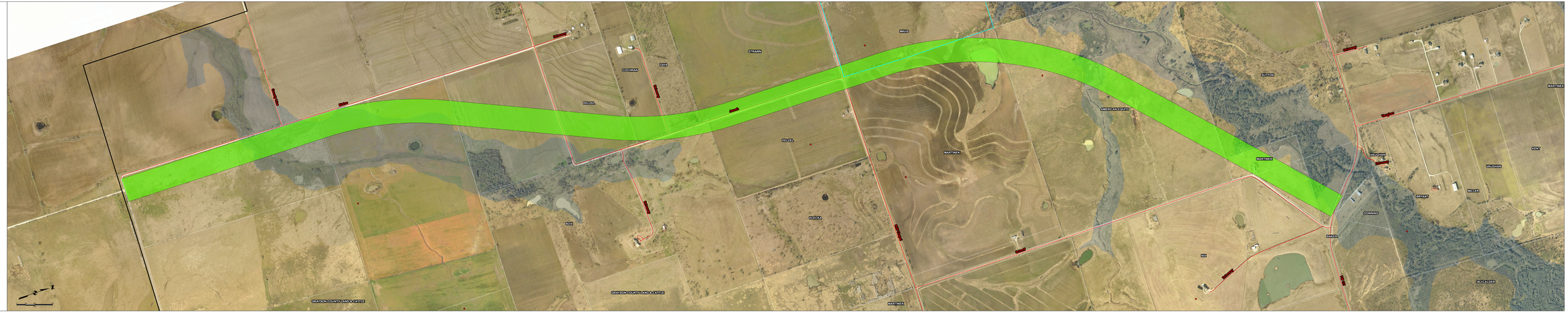
- Green Alignment
- **OilGas Wells**
  - Active
  - Dry Hole
  - Shuttin
- **FloodPlain**
  - 0.2
  - 100
  - 500