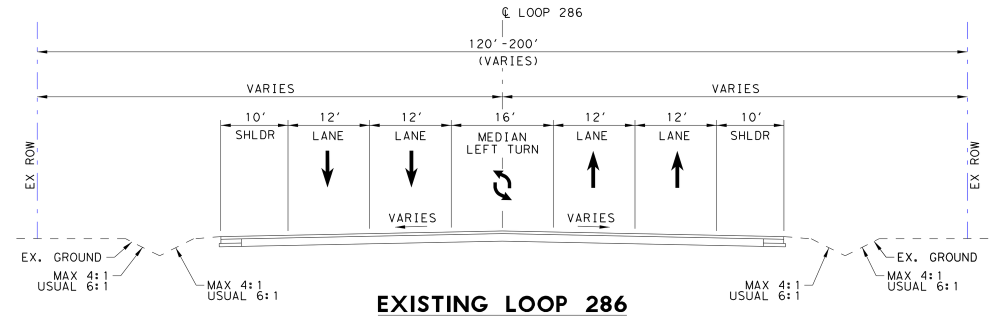

EXISTING LOOP 286

FROM 7TH ST TO SOUTH OF US 82 W
NORTH OF 41ST ST TO EAST OF CR 12530
(LOCATION 2)

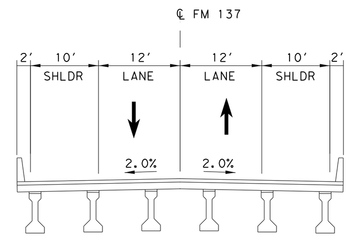

EXISTING 19TH STREET/FM 137

SECTION AT ℄ OF LOOP 286

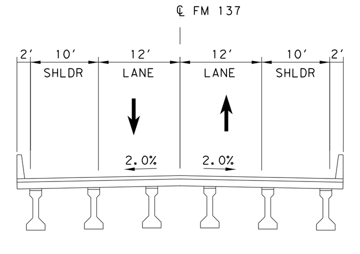

PROPOSED 19TH STREET/FM 137

SECTION AT ℄ OF LOOP 286

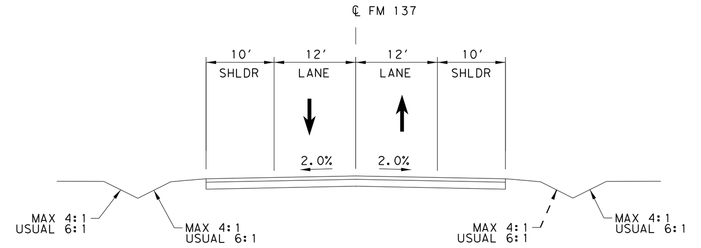

PROPOSED 19TH STREET/FM 137

NORTH AND SOUTH OF LOOP 286

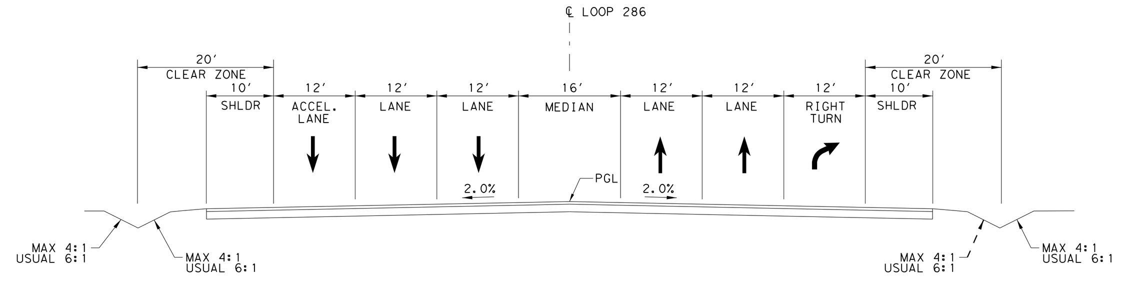

PROPOSED LOOP 286 - ALTERNATIVE 14A

4 LANES WITH ACCELERATION LANE AND RIGHT TURN LANE

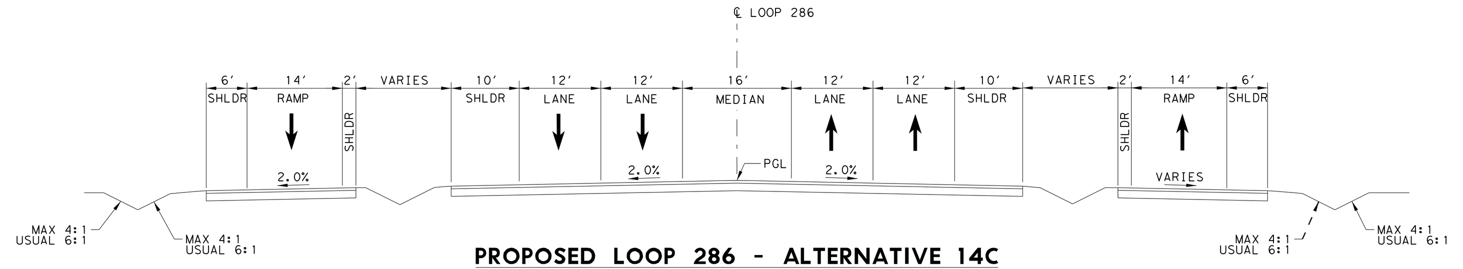

PROPOSED LOOP 286 - ALTERNATIVE 14C

4 LANES AND RAMPS

©2019 *Texas Department of Transportation*

PARIS DISTRICT
NOEL PARAMANATHAM, P.E. - DISTRICT ENGINEER

CONCEPTUAL DESIGN ALTERNATIVES
LOOP 286 AT FM 137
ROLL 1 OF 1

PREPARED BY:
BURNS & MCDONNELL
FIRM REGISTRATION NUMBER F-845

JOSHUA RYAN ROBERTSON 115996
NAME P.E. NUMBER
4/24/2019
DATE

PRELIMINARY

NOT INTENDED FOR PERMIT, BIDDING, OR CONSTRUCTION PURPOSES AND SUBJECT TO CHANGE BASED ON FURTHER DEVELOPMENTS RESULTING FROM PUBLIC INPUT AND TECHNICAL REVIEW.

APRIL 2019

BURNS McDONNELL
15950 N. DALLAS PKWY.
SUITE 700
DALLAS, TX. 75248

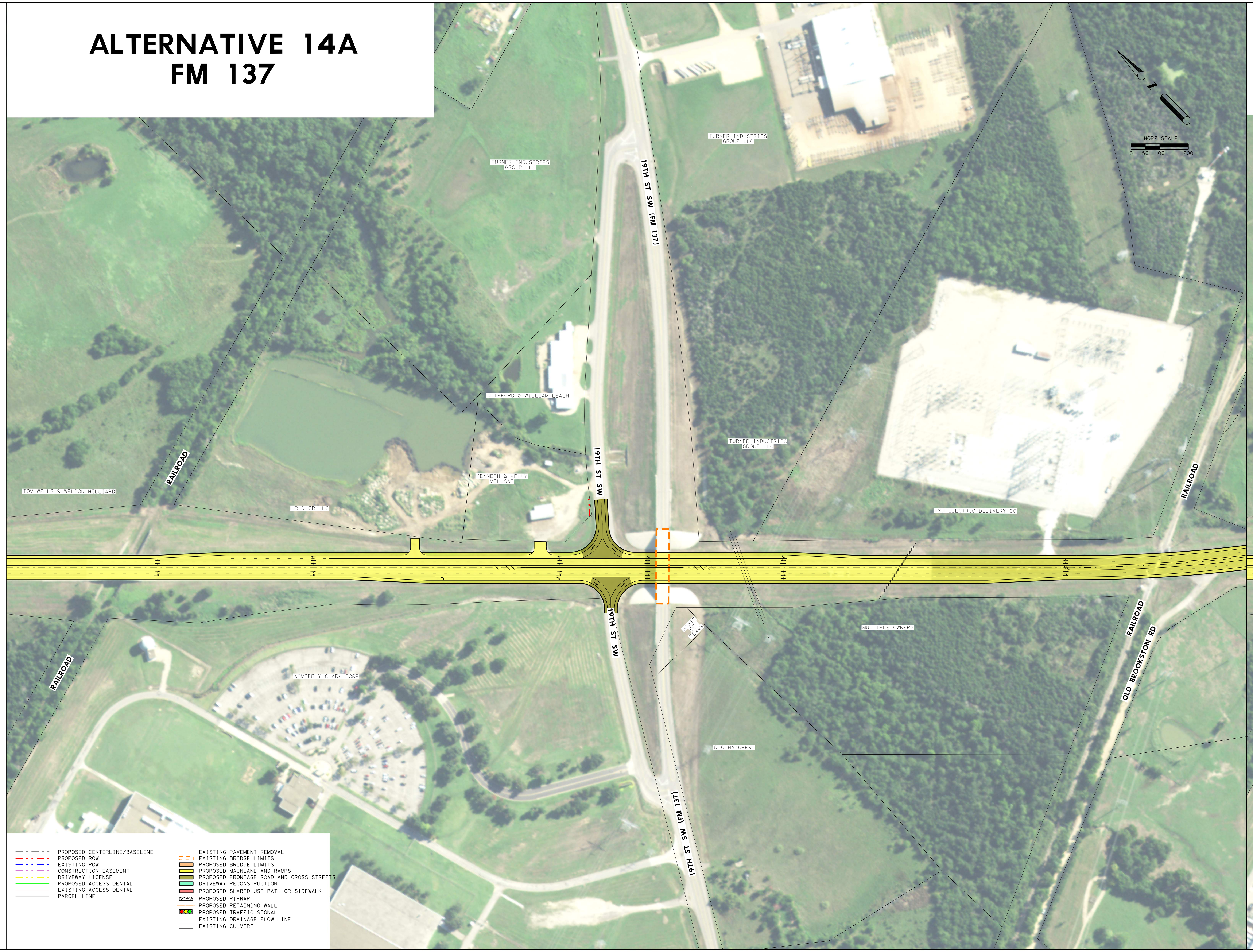

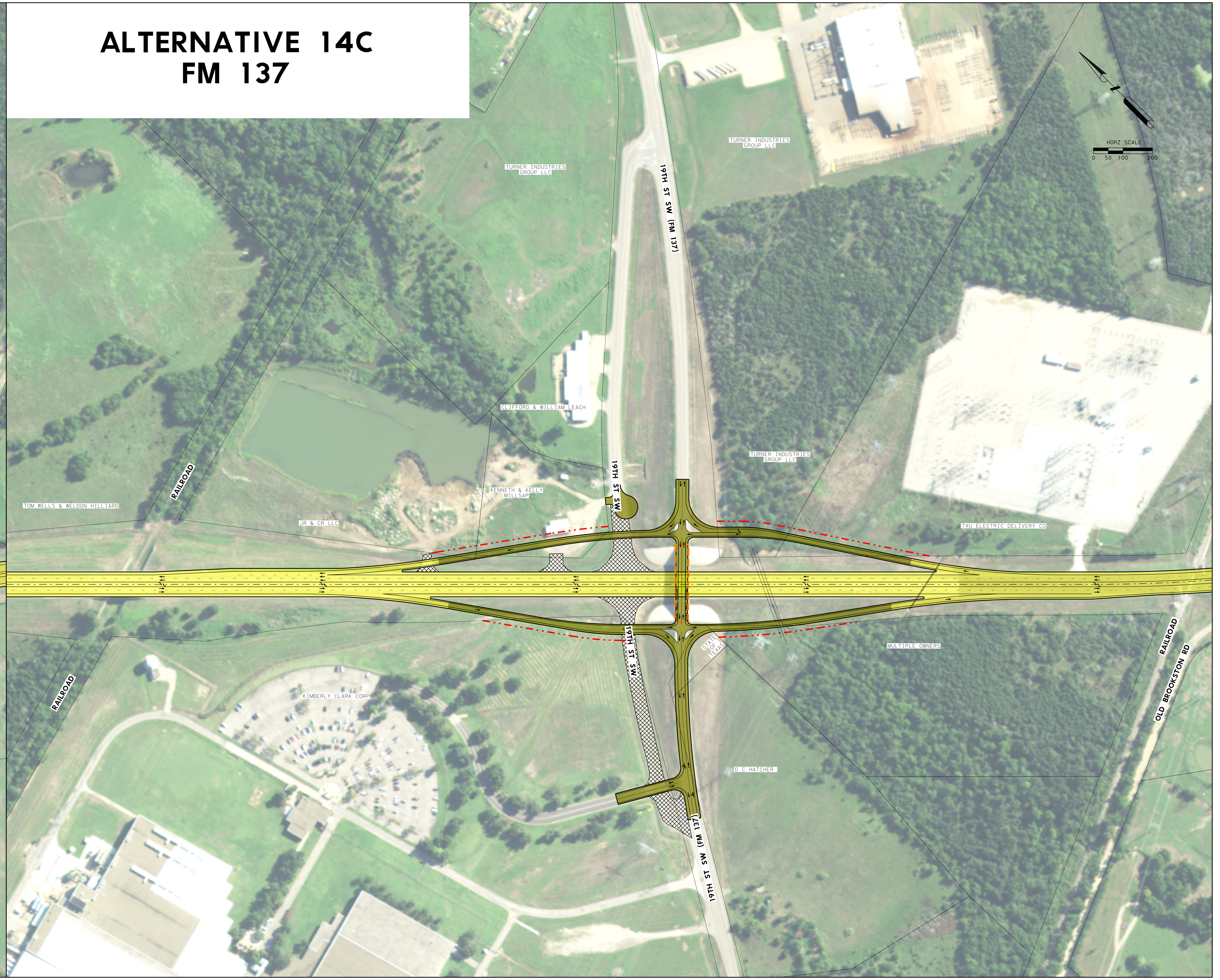

Plotted on: 4/24/2019
Scale: 1:200