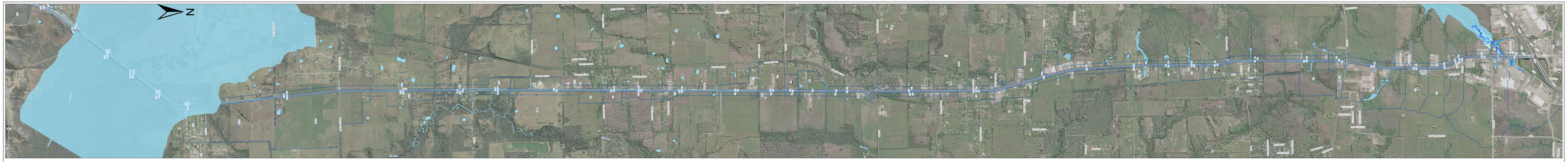

TEXAS DEPARTMENT OF TRANSPORTATION

PLANS OF PROPOSED
STATE HIGHWAY IMPROVEMENT

FEDERAL AID PROJECT NO. BR 200X (XXX), etc

CSJ: 0173-07-054, 0173-06-042

NET LENGTH OF PROJECT = 100,320 FEET = 19 MILES

HUNT COUNTY

SH 34

LIMITS: ON SH 34 FROM IH 30 TO CR 2312

RECONSTRUCTION OF: SH 34 FROM IH 30 TO CR 2312 FROM AN EXISTING 2-LANE UNDIVIDED ROADWAY TO 5-LANE UNDIVIDED ROADWAY

CONSISTING OF: EMBANKMENT, PAVEMENT, ETC

Texas Department of Transportation
© 2019

SH 34
FEASIBILITY STUDY
DRAINAGE ANALYSIS

GUNDA CORPORATION
Engineers, Planners & Managers
11750 Katy Freeway, Suite 300
Houston, Texas 77079
713.541.3550 www.gundacorp.com
TBPE Registration Number: F-3331

0 600 1,200 Feet